OCTOBER 25, 1919.—[PART

's Store Open All Day Saturday

umburger's

ESTABLISHED 1881

PHONES — Bdwy.

ROGERS BRO

SILVERWA

Special Exhibit 1847 Rogers Bros. Silverware

—There is a representative at Hamburger Silverware Department who will be pleased to tell you about

The Making of Silverware

The Care of Silverware

Correct Table Appointments

—The atmosphere of hospitality and the charm of dignified simplicity, are reflected in well-chosen table appointments.

Colony *Louvain*

Queen Anne

Herald

be pleased to help you in the selection and to show you the popular

Saturday Specials

fed Fryers, 1.10 Each

Veal Roast, lb., 20c

Rolled Roast Beef, lb. 20c

Pork for Roasting, lb., 25c

(Hamburger's—Main Floor—Today)

ICIDE MARY SAYS:

Herpicide Folks never claimed that

BRO'S HERPICIDE

would grow hair,

thousands of users

claim it for them

is sold at all Drug and Dep't Stores

ations at the better Barber Shops

The Owl Drug Co., Special Agent.

he Little Pimples are Nature's Warn

Disfiguring Sig- Blood.

es to the warn- ives, when un- ar on your face he body.

e pimples and but they lead es that spread iscomforting ir- sometimes they blisters, scaly noyances that fire, and make kin is ablaze. mth appear on y, take prompt d of these dis- orders. And the one remedy has no equal as a cleanser the purely vegetable blood which has been on the market more than fifty years. It is druggist everywhere.

If you are afflicted with of skin disease, do not suffer cured by lotions, ointments and other local remedies, which not possibly reach the seat of trouble, which is in the blood. taking S.S.S. today, and write complete history of your case to medical adviser, who will give special instructions without Write at once to Swift Specific 260 Swift Laboratory, Atlanta

[Advertisement.]

In Ten Parts—168 Pages.

PART I—TELEGRAPH SHEET—16 PAGES

The Los Angeles Times

"Sail on, sail on, and on, and on."

DAY MORNING, VOL. XXXVIII OCTOBER 26, 1919.

Liberty Under Law—Equal Rights—True Industrial Freedom

WILSON DECLARES COAL MINERS' STRIKE UNLAWFUL.

emand an Expedition to Mexico for Official's Rescue.

NATE IN UGLY MOOD

uld Have Wilson Armed Force.

of Montana Introduces Resolution Which may Precipitate War.

Department's Futile Effort to Release Jenkins Rebuked.

[EXCLUSIVE DISPATCH.]

WASHINGTON, Oct. 25.—With ... being a vote Monday on ... by Senator Myers of ... directing the government ... in Mexico with an ex... force to rescue William ..., the abducted American ... held at Puebla, from ban... State Department today be... signs of abandoning its ... tactics with the Car... ment.

Myers introduced his in... resolution when the Sen... handling the latest Mexi... upon an American citi... digital as so glaring as to ... instant military action by ... States. The resolution ... until Monday, under the ... the general opinion of ... seemed to be that it ... to be rushed to adoption. ... usual representations ... government having brought ... the Jenkins case ex... Carranista promises of ... the State Department ... diplomacy and served ... the Mexican authorities ... produce Jenkins even ... necessary for Mexico ... $150,000 demanded by ... his release.

TEXT OF RESOLUTION.

The text of Senator Myers's res... in the Senate is as follows: ... It is authoritatively ... that so-called bandits ... kidnaped and carried into ... William O. Jenkins, ... consular agent at ... Mex., and are holding ... a ransom of $150,000; ... to it ... by the United States ... and it is the sense of ... that the President of ... States and the Sec... of War should at once ... the armed forces and ... of the United States to ...

(Continued on Eleventh Page.)

FIGHT FOR PACT LONG.

Ratification Seems More Remote.

Obstructionist Tactics are Indicated in Johnson Amendment Scrap.

Men Who Opposed War Busily Engaged in Blocking Path of Peace.

[EXCLUSIVE DISPATCH.]

WASHINGTON, Oct. 25.—Doubt began to grow at the Capitol today as to wether the Senate would reach a final decision on the peace treaty at the present session of Congress.

Senator Hitchcock, the administration leader, tried to get unanimous consent for a vote today on the Johnson amendment giving the United States as many votes in the league as the British Empire. Senator Johnson promptly objected because, he said, Senator Reed of Missouri, who is ill, wanted to speak on the amendment next week. Senator Hitchcock then proposed to vote Monday. Senator Johnson objected to this, also. Senator Hitchcock asked a vote Tuesday. Senator Knox of Pennsylvania objected. Senator Hitchcock suggested Wednesday, but Senator La Follette objected, and the effort to fix a voting day was dropped.

Senator Lodge led in person today the fight for the amendments against an opposition which for several days had made its defeat virtually a foregone conclusion. He argued that while the Johnson proposal would not accomplish completely the equalization of voting power in the league, it or some similar provision was necessary to protect American interests.

The amendment was opposed as impracticable and unworkable by Senator McCumber, Republican, North Dakota, and by Senator Thomas, Democrat, Colorado. They both urged a reservation on the subject, but Senator Borah, Republican, Idaho, argued that the situation could best be met by amending the treaty.

TELL HALF-TRUTHS.

Senator McCumber said those complaining about the voting arrangement in the league had "persistently refrained from telling the whole truth."

"They always forget to tell," he continued, "that the only power vest-

(Continued on Ninth Page.)

SKIRTS SO SHORT THEY SHOW CHIC GARTERS, 100 PER CENT. BARE BACKS, FASHION EDICT.

[EXCLUSIVE DISPATCH.]

NEW YORK, Oct. 25.—New York designers will go the limit in their sartorial creations this winter. And the limit, according to the confessions of some of them today, will be enough to make father hide behind his paper and mother keep young looking. The papal decree is to be utterly disregarded.

Far from striking terror into the hearts of the brave men who make the fashions, the Pope's pronouncement against the modern "indecency" in dress has given some of them a fillip. One prominent designer was bold enough to say that the Pope's hints at modification and restraint would send women scuttling in the opposite direction, just as prohibition made some people want to drink who had never tried it before.

If skirts are to be, well—short, and bodices low, the creative gentlemen are willing to take full responsibility. They freely admit that some women besides Gaby Deslys will wear skirts above their knees with pretty silk garters entwining their hose and that a great many will have one hundred per cent backless dinner gowns, always providing that legs and backs will stand this kind of exposure.

"The trouble is the Pope lives too near Paris," commented D. I. Nomerov of Russek's. "If he knew how American girls are dressing he probably wouldn't have found it necessary to voice this indictment on women's clothes. We don't look at things here from the viewpoint of the Pope and I do not see that his statement can conceivably have any effect on American styles. We are certainly not going to make a laughing stock of our women here and the average American looks askance at the extremes to which the French occasionally go in dress. The designer does not want to show anything that is not beautiful to the eye, and personally I do not conceive the knee-length dress and garter to be beautiful nor yet the roll-top stocking, but there is a certain demand for these things.

"Possibly a dozen prominent women will strut around in these and there will be much talk about it as if every woman in New York had donned them.

"The chief objection is the unsuitability of this kind of dress to the American type. A petite, dainty French woman can mince along with a knee-length befrilled dress, a silly little creation that looks well on her and would seem atrocious on the average American girl who is especially tailored.

BONDAGE OF STYLE.

"But the woman hasn't so much to say in it after all. It is entirely a question of what the designer tells her she must wear. If I tell our customers that their skirts must be cut at the knee, why then, they want them that way. Why should we look to France? Let France look to us because of our wonderful women. The designers do not believe in hiding the personality of the American girl.

"But we can't stop the coming of the short skirts. It is inevitable, and three inches below the knee is likely to be a common average. Elbow sleeves will continue to be worn. The entire back will be displayed in dinner gowns. In some respects we will outrival Paris."

M. G. Bernard of the Maison Bernard Fifty-seventh street and Fifth avenue, persists that French modes still have the upper hand and that extravagance in dress was never equaled, even in the brocaded days of Louis Quinze.

"From the designers' point of view, these extremes are desirable," said Mr. Bernard, "for the simple reason that the short skirt and kindred devices give a youthful appearance, and that, of course, is what is most wanted.

EXTREME IN DISPLAY.

"This winter we anticipate the most extreme display of extravagance and elegance ever witnessed. It is a reaction after the uniforms and modest dress of war-time. There is a rush on frilly feminine things. Brocades and expensive fabrics are being bought as if they were cotton. Fur, at fabulous prices, adorns everything. The perfectly bare back with the slim, harness-like strap is the vogue. Skirts short as they can be, of course—yes, and chic garters on view. Sheer materials will continue to be popular. Women want those things because French women are wearing them, and what they want they must have."

And Maurice Mendel, who looks after the needs of plenty of footlight belles, says they just naturally don't want anything that is "nice," that he refuses to sell gowns with shoulder straps, and that even if he had them his customers would not ask for them.

NOT RELIGIOUS ISSUE.

"I have a diversified clientele and I can honestly say they don't want anything that even borders on the indecent," declared Mr. Mendel today. "No designer really wants to sell clothes of this kind and a mighty small percentage of one's customers would stand for them. I do not know why the Pope has taken this matter up. It isn't a religious question at all and every woman is going to wear what she wants, anyway, so long as it is the fashion.

"The short skirt is coming, but I don't believe it will take very well in New York. One of the strongest reasons is that women won't be able to get boots high enough to wear with extremely short gowns and suits, for the boot manufacturers have set limits, if the dress designers have not."

BULLETINS.

[BY A. P. NIGHT WIRE.]

BAKERSFIELD, Oct. 25.—A tunnel cave-in on the Southern Pacific Railroad on the Tehachepi Mountain near Merced, thirty miles east of Bakersfield, is delaying traffic south for the next twenty-four to forty-eight hours. Southern Pacific eastbound trains are running by way of the coast line. "Stub" trains are running between San Francisco and Bakersfield and trains leaving for the south tomorrow night will have to transfer around the tunnel. The cave-in was caused by an engine being derailed and running into the side of the tunnel.

PRESIDENT IS HOLDING RECENT HEALTH GAINS.

NEUROLOGIST MAKES WEEKLY VISIT AND OPTICIAN FITS NEW SPECTACLES.

[BY A. P. NIGHT WIRE.]

WASHINGTON, Oct. 25.—President Wilson spent a quiet day and his physicians said he continued to hold the gains he has made recently.

The one exception to the "no-work-today" rule applied by Dr. Grayson was a report from the Cabinet, which held morning and late-afternoon sessions to discuss the impending coal strike. Dr. F. X. Dercum, the Philadelphia neurologist, made his weekly visit.

Postmaster-General Burleson called at the White House and asked Dr. Grayson to lay before the President some official business, but the physician did not do so, as he did not wish to deviate from his rule that the President spend the day in quiet.

The curtailment of bulletins on the President's condition began tonight when the usual 10 o'clock announcement was omitted.

During the day an optician called at the White House to fit the President with spectacles to replace his nose glasses, which had been troubling him by slipping off.

"President Wilson is slowly gaining in strength," said a bulletin issued earlier today by Drs. Grayson and Stitt and Dr. Sterling Ruffin of this city.

Dr. Grayson said he did not approve of the President being bothered with business cares today, and this was taken to mean that the prohibition enforcement bill would not be placed before him until next week.

FIRST WOMAN COURIER FROM VATICAN ARRIVES.

[BY A. P. NIGHT WIRE.]

NEW YORK, Oct. 25. — The first woman papal courier, who is also the first woman received in an audience at the Vatican without a mantilla or veil, has arrived in New York with medallions of the Order of the Knights of St. Gregory for the supreme officers of the Knights of Columbus, it was announced today. She is Miss Gladys Sheridan of New York.

Police Scatter Strikers.

[BY A. P. DAY WIRE.]

PITTSBURGH, Oct. 25. — More than 1000 steel strikers of Glassport, Port Vue and McKeesport attempted to hold a meeting late yesterday on a hill near Glassport, according to the State police, who forced the men to disband.

Many shots were fired at them without effect by members of the crowd, the troopers reported.

Italian Ambassador's Wife American.



Baroness Avezzano,

Who returns to her native land as the first lady of the embassy. Prior to her marriage she was Miss Jacqueline Tyler of St. Louis. Her mother is now prominent socially in Long Island circles as the wife of Frederick Clark.

ROOSEVELT'S ESTATE VALUED AT $810,607.

[BY A. P. NIGHT WIRE.]

MINEOLA (N. Y.) Oct. 25.—Col. Theodore Roosevelt left an estate valued at $810,607, according to affidavits filed here today with Transfer Tax Appraiser Gehrig by executors of the will.

After approximately $34,000 has been deducted for funeral expenses, counsel fees and debts, the entire estate will go to the widow of the former President in trust to be distributed among their children in any proportion she may determine.

A trust fund of $60,000 given to Col. Roosevelt by his father to be used by Mrs. Roosevelt during her life will revert to her children after her death.

Sagamore Hill, the Roosevelt estate at Oyster Bay, where the colonel died last January, is appraised at $130,500. The estate also includes corporate bonds valued at approximately $394,000, the largest of which is $30,000 worth of First Liberty Loan Bonds. The bonds also include a $1000 subscription to the Canadian Victory Loan and a $3000 Republic of Mexico bond, which is listed as worthless. Stocks owned by the former President are valued at approximately $144,000.

Royalties to be derived from publication of the colonel's books were estimated at $7000, while a value of $21,537 was placed on his libraries. One of the smallest items is one of $285, which represents the value of jewelry owned by the former President.

ITALY'S AMBASSADOR HAS AMERICAN WIFE.

BARON AVEZZANO IN A FAREWELL AUDIENCE WITH KING BEFORE SAILING.

[BY CABLE—EXCLUSIVE DISPATCH.]

PINA (Italy) Oct. 25.—Baron and Baroness Romano Avezzano are here today awaiting a farewell audience with the King at his chateau in San Rossore near here, prior to sailing for America, where the Baron will assume the ambassadorial duties of the late Count di Cellere.

Rome regrets the departure of the Baroness, who was very popular in both Italian and Anglo-American circles. She came to Italy a bride, having married the Baron in Greece, where he was formerly Ambassador. The Baroness is an American and prior to her romantic marriage abroad was Miss Jacqueline Tyler of St. Louis. Her mother is now Mrs. Frederick E. Clark of New Brighton, Staten Island.

SNOW COVERS OREGON SPUDS.

[BY A. P. DAY WIRE.]

BEND (Or.) Oct. 25.—A heavy snowfall, the first of the season, broke down tents of a carnival showing here in connection with the American Legion reveille celebration last night and covered fields in the country surrounding Bend, where the potatoe harvest had hardly begun.

RECALL IS DEMANDED

Attack on Society, Says President.

Declares Action Morally Wrong and Blow at National Life.

Emphasizes that Walkout is not Sanctioned by Vote of Workers.

[BY A. P. NIGHT WIRE.]

WASHINGTON, Oct. 26.—President Wilson issued a formal statement tonight with the approval of the full membership of his Cabinet, declaring the projected strike of bituminous coal miners under present circumstances "not only unjustifiable, it is unlawful."

The statement called upon officers of local unions to recall orders for the strike and added:

"I can do nothing less than to say that the law will be enforced and means will be found to protect the interests of the nation in any emergency that may arise out of this unhappy business."

The President declined to enter into the merits of the controversy between the miners and operators, but emphatically declared that the strike, which he characterized as the most far-reaching proposal in the nation's history to restrict production and distribution of all necessities of life, had apparently been ordered without a vote of the individual miners concerned.

The President had earlier, through Secretary Tumulty, summoned the Cabinet in special session to consider the strike of coal miners. Director-General Hines of the Railroad Administration met with the Cabinet to present the situation from the standpoint of the railroads.

Secretary Lansing was confined to his home with a cold and could not attend. All other members of the President's official family were present and Secretary Glass presided. Secretary Tumulty was present to convey the views of the President on the situation.

In the Senate Senator Thompson introduced a resolution calling upon the executive branch of the government to "vindicate the power and majesty of the law" in the threatened strike. The resolution, which is to be called up Monday, declares the strike would "provoke violence, bloodshed and insurrection."

WILSON'S STATEMENT.

The President's statement follows:

"On September 22, 1919, the convention of the United Mine Workers of America, at Cleveland, O., adopted a proposal declaring that all contracts in the bituminous field shall be declared as having automatically expired November 1, 1919, and making various demands, including a 60 per cent. increase in wages and the adoption of a six-hour work day and t ve-day week; and providing that in the event a satisfactory wage agreement should not be secured for the central competitive eld before November 1, 1919, the national officials should be authorized and instructed to call a general strike of all bituminous miners and mine workers throughout the United States, effective November 1, 1919.

"Pursuant to these instructions, the officers of the organization have issued a call to make the strike effective November 1. This is one of the gravest steps ever proposed in this country, affecting the economic welfare and the domestic comfort and health of the people. It is proposed to abrogate an agreement as to wages which was made with the sanction of the United States Fuel Administration and which was to run during the continuance of the war, but not beyond April 1, 1920. This strike is proposed at a time when the government is making the most earnest effort to reduce the cost of living and has appealed with success to other classes of workers to postpone similar disputes until a reasonable opportunity has been afforded for dealing with the cost of living.

INNOCENT VICTIMS.

It is recognized that the strike would practically shut off the country's supply of its principal fuel at a time when interference with that supply is calculated to creat a disastrous fuel famine. All interests would be affected alike by a strike of this character and its victims would be not the rich, but the poor and the needy as well—those least able to provide in advance a fuel supply for domestic use. It would involve the shutting down of countless industries and the throwing out of employment of a large number of the workers of the country. It would involve stopping the operation of railroads, electric light and gas plants, steam railway lines and other public utilities, and the shipping to and from this country, thus preventing our giving aid to the Allied countries with supplies which they so seriously need. The country is confronted with this prospect at a time when the war itself is still a fact, when the world is still in suspense as to negotiations for peace, when our troops are still being transported and when their means of transport is in urgent need of fuel.

"From whatever angle the subject

(Continued on Ninth Page.)

GENERAL STRIKE PLOTTED.

Organized Labor to Meet and Discuss Retaliation for Anti-Union Legislation.

[BY A. P. NIGHT WIRE.]

WASHINGTON, Oct. 25. — Organized labor intends to preserve the right to strike, officials of the American Federation of Labor said today in warning that passage in Congress of the anti-strike legislation proposed in a pending railroad bill would result in an immediate general walkout over the country.

William H. Johnston, president of the International Association of Machinists, second largest union affiliated with the federation, said "direct action" might be resorted to if all other means of advancing the interest of the unions failed. He referred particularly to what he termed the efforts of employers to shut out unions by binding their workers with individual contracts.

Mr. Johnston announced that with the passage of the anti-strike legislation he would order immediately a vote on a strike of the 350,000 members of his association, and predicted that the heads of the other 112 international unions in the American Federation of Labor would take similar action.

It was said today that this legislation was one of the principal reasons the heads of the unions in the federation were to be summoned here for a conference in the near future.

Officials of the four railroad brotherhods conferred today with Samuel Gompers, president, and other officers of the federation. Present at the conference also were representatives of the following farm organizations: The National Board of Farm Organizations, the Federation of Milk Producers, the American Society of Equity and the National Farmers' Union.

Mr. Gompers issued the following statement at the conclusion of the meeting:

"General discussion ensued regarding the legislation pending in Congress inimical to the rights and interests of industrial and agricultural workers. Further discussion ensued regarding legislation which should be urged at the hands of Congress in the interests of the above.

"It was decided that the call for the conference determined upon by the executive council of the American Federation of Labor, should be jointly issued by the executive council of the American Federation of Labor and the railroad brotherhoods. It was decided that the conference should take place in Washington, Saturday, December 13.

"The representatives of the farmers' organizations, although in entire sympathy with the discussion and purposes, stated that they had no authority from their organizations to join in the call for the conference, but that their conventions, which would be held within a month from now, would be glad to receive invitations upon which to act and select delegates for the December 13 conference."

Charles S. Barrett, president of the National Farmers' Union and one of the farmers' representatives in the national industrial conference here, issued an appeal today to the farmers to "be prepared to aid our beloved country in her present hour of need."

"Menaced by intrenched privilege on the one hand and a perilous 'red' propaganda on the other," said Mr. Barrett, "the nation is facing the most dangerous situation since the Civil War."

MOB JEERS GERMAN STARS.

[BY A. P. NIGHT WIRE.]

NEW YORK, Oct. 25.—For the fifth night this week New Yorkers attended German opera under police protection. Although jeering throngs surrounded the Lexington Theater, where the performance was given, neither police nor guards was called into action.

Harry R. Herts tonight resigned as business manager of the Star Opera Company, making public a letter to the board of directors in which he said continuance of the project seemed "distinctly unprofitable in the face of public opinion."

DAY'S NEWS SUMMED UP

...ST. Clear. Wind at 5 p.m., ... 13 miles. Thermometer, ... 61 deg.; lowest, 51 deg. ... Los Angeles and vicinity ... Warmer. Gentle ... For complete weather ... last page of this section.

...T. A strong effort will be ... the projected 'round-... derby start from Los ... the start will be based ... data showing that ... here are the best on ...

...T. All will go up 1 or ... next Saturday, re... ...

...ORT. ...ended the Live ... not a much greater one ... today, the last, biggest ... of the fair.

...CALIFORNIA. Lea... elected president of ... ...

...Driver injured in Rus... ...

...San Pedro seriously in... ...

...ng programme in ... ...s for Mayor.

...COAST. Gov. Stephens ... Legislature for No... ...ively consider suf... ...

...Richardson pre... ...ver dollar will pass ... ...ge within a few ...

...ORT. John T. Scott, ... of Pacific Coast ... Congress, urges a ... rail route from Pitts... ...ter to save the Coast ...

...ton is disappointed that ... did not include pro... ...legislation in his call ... ...ver's extra session. ...

...Wilson declares the strike ... unlawful and un... ...upon the government ... will find means to protect the nation and its industries.

Secretary Lane, in a letter to President Wilson, urges the calling of a new Industrial Conference.

The meeting of the 122 chiefs of the American Federation of Labor to plan a general walk-out is set for December 12.

Opponents of the treaty are beginning a campaign of obstruction to prevent ratification of the covenant.

Belgian royal train ready to leave for Philadelphia and Washington Monday.

GENERAL EASTERN. Taft advises Gompers not to carry out the threat made to the employers at the Industrial Conference, stressing to the union chief the fact that America will rise against highwaymen methods of organized labor.

Mother of two Americans, slain by Germans, acts as mourning picket to keep New Yorkers from hearing opera in the language of the foe.

Illinois unions ask that "Irish Republic" be recognized by United States.

FOREIGN. The Supreme Council is marking time, the great powers realizing that until America has accepted the treaty, its formal ratification will be without power.

Trotzky's Cabinet is captured by the White army and the Red leader has narrow escape, getting away by hanging to a freight train caboose.

Heavy fighting continues on the 700-mile front where Gen. Denikine is winning from the Red hordes.

The Claxton to Join Squadron.

[BY A. P. DAY WIRE.]

VALLEJO, Oct. 25.—The destroyer Claxton, recently built at the Mare Island navy yard, sailed today for San Diego under orders to join the destroyer squadron of the new Pacific Fleet for permanent assignment.

DENIKINE WINS ON LONG FRONT.

[BY CABLE AND ASSOCIATED PRESS.]

LONDON, Oct. 25.—Heavy fighting is going on along Gen. Denikine's entire front. The fighting extends for 700 miles from Tsaritsyn to Kiev. The chief of the British military mission with Gen. Denikine reports under yesterday's date that the battle so far is going successfully for the anti-Bolshevik forces.

"It appears," says a report to the War Office, "that the Red armies, in a vehement attempt to restore the morale of the retreating troops, were concentrated on narrow fronts against important cities and junctions. They scored successes in the capture of Voronesh and Orel, but the occupation of these two places failed altogether to stem the general progress of Denikine.

"Between Tsaritsyn and Voronesh, the Don army has advanced from forty to fifty-five miles on a front of 120 miles during the past few days, taking many prisoners and much material.

"Yelles, 230 miles southeast of Moscow, was captured Thursday. Volunteers, attacking Orel, have reached the southern outskirts of the town, where fighting is going on at the present time.

"Further west, volunteers are concentrating for an attack."

TROTZKY ALMOST TAKEN.

[BY CABLE AND ASSOCIATED PRESS.]

COPENHAGEN, Oct. 25.—The entire staff of Leon Trotzky, Bolshevik Minister of War and Marine of Russia, has been captured at Tsarskoe Selo, according to a Reval dispatch to the National Tidende. Trotzky himself escaped by clinging to a railroad car and later fleeing from the scene in an automobile.

Troops of the Northwestern Russian army pursued the Minister and fired upon his car, but Trotzky succeeded in reaching Petrograd.

The left flank of Gen. Yudenitch's army is reported to be under fire from the Bolshevik dreadnaught Poltava, which is lying in the Neva River, inside of the limits of Petrograd, and shooting over the housetops.

TROTZKY BULLETIN.

[BY CABLE AND ASSOCIATED PRESS.]

LONDON, Oct. 24. — Leon Trotzky, the Bolshevik Minister of War and Marine of Russia, in describing the soviet counter-offensive against Petrograd, says:

"The danger hanging over Petrograd has been driven back, but not yet definitely removed," according to a wireless dispatch received here from Moscow.

CLAIM THRUST PARRIED.

[BY CABLE AND ASSOCIATED PRESS.]

LONDON, Oct. 25.—Rallying under the command of Leon Trotzky, the Bolshevik Minister of War and Marine, troops of the Russian soviet government have savagely attacked the lines of the Russian northwestern army and have succeeded in parrying, for the moment at least, the thrust of the latter against Petrograd, according to reports reaching this city. Tsarskoe Selo and Pavlovsk, south of Petrograd, have been recaptured from the forces of Gen. Yudenitch, it is claimed, and the advance of the Bolsheviki continues.

South of Moscow, where Gen. Denikine's advance has menaced to a certain degree the hold of the Bolsheviki on the ancient city of the Czars, fighting is going on, but nothing as to results obtained has been learned. Reports indicate, however, consideration by the soviet leaders of a plan to withdraw all Bolshevik troops into Turkestan and to abandon Moscow, Siberian forces are on their way to Odessa to assist Gen. Denikine in his campaign.

Tobolsk, Western Siberia, is said to have been captured from the Kolchak army by the Bolsheviki. This report, if confirmed, would indicate an advance of the soviet army in that sector, as last reports showed them quite a distance to the westward of Tobolsk.

SHADES OF BURNS! SCOTLAND DRY NEXT

[BY THE A. P. DAY WIRE.]

NEW YORK, Oct. 25.—Scotland is going dry next year, according to the Rev. J. H. Jowett, who sailed on the Adriatic for England today after preaching a month in his former pulpit at the Fifth-avenue Presbyterian Church.

"A country," he said, "which has prohibition will become 20 per cent. more efficient than one which has not, and the drink-ridden countries across the sea will have to follow in the footsteps of the United States or fall behind in the economic race."

(Continued on Ninth Page.)

Inside Story of the President's Work at Paris; Why He Collapsed.

WILSON'S FIGHT LONG AND HARD

Grilling Months of Struggle Great Physical Strain.

Tremendous Tasks Demanded Day and Night Work.

Reports Fail to Show Vital Details of Endeavor.

BY RAY STANNARD BAKER.

President Wilson has returned from his western tour in behalf of the treaty and the League of Nations, and is still seriously ill at Washington. His task has broken him down, worn him out. He is as truly a casualty of the Great War as any man who fell in the line of duty.

Many people dislike the President—hate him, if you like. But no one who really saw him in action in Paris, saw what he did in those grilling months of struggle, fired at in front, sniped at from behind—and no one who has seen what he has had to do since he came home, with no opportunity for rest or relaxation—will for a moment belittle the immensity of his task or underrate his extraordinary endurance, energy, courage, both mental and physical.

More than once, there in Paris, going up in the evening to see the President, I found him looking utterly worn out, exhausted, often one side of his face twitching with nervousness. No soldier ever went into battle with more enthusiasm, more inspiration, more devotion to a sacred cause than the President had when he came to Paris; but day after day in those months, one saw him growing grayer and grayer, grimmer and grimmer, with the fighting lines deepening in his face.

BATTLE WITH FOES.

That story of what the President did at Paris, the battle he fought there, the kind of foes he had to meet, and the poison gases they used, has never yet been told. People do not see the forces that have brought him low, worn him out. The President himself has not told of the fight—he is constitutionally unable to do so.

Here was a man 63 years old—a man never rugged or strong, who came into the White House in 1913, far from being a well man. His digestion was poor and he had a serious, painful case of neuritis in his shoulder. It was even the opinion of as great a physician as Dr. Weir Mitchell of Philadelphia that he could probably not complete his term and retain his health. And yet such was the iron self-discipline of the man—that story has also yet to be told, and it is a wonderful human story—and such as the daily watchful care of Dr. Grayson, that instead of gradually going down under the tremendous tasks of the Presidency, he steadily grew more rounded, more powerful, more expanded elements of our national history, he steadily gained strength and working capacity, until in those months in Paris he literally worked everybody at the Peace Conference to a standstill.

It is so easy and cheap to judge people, even Presidents, without knowing the problems they have to face. So much of the President's alleged slothfulness, so much of his unwillingness to expend energy upon undecessary business, unnecessary visitors—especially the visitors—was due directly to the determination to husband and expend his too limited energies upon tasks that seemed to him essential.

TREMENDOUS WORKER.

As I say, he worked everybody at the Peace Conference to a standstill. He worked not only the American delegates, but the way he drove the leisurely diplomats of Europe was often shameful to see. One day he suggested a meeting of the big four at 9 o'clock in the morning in Paris. Clemenceau shook his old head and looked despairingly at the President, as though giving him up as hopeless.

Sometimes he would have two meetings going on at the same time. Once I found a meeting of the big four going on in his study, and a meeting of the financial and economic experts—twenty, or thirty of them—in full session upstairs in the drawing-room—and the President oscillating between the two.

It was he who was always the driver, the initiator, at Paris, he worked longer hours, had more appointments, granted himself less recreation, than any other man, high or low, at the Peace Conference. For he was the central figure there. Everything headed up in him.

Practically all of the meetings of the council of four—the "Big Four"—were held in his study in the Place des Etats-Unis. This was the capitol of the Peace Conference; here all the important questions were decided. Everyone who came to Paris upon any mission whatsoever aimed first of all at seeing the President. Representatives of the little, downtrodden nationalities of the earth—from eastern Europe, Asia and Africa—thought if they could only get at the President, explain their pathetic ambitions, confess their troubles to him, all would be well.

I remember vividly one such delegation which symbolized the instinctive trust of the smaller nations in America, and their hope in Wilson's leadership. I came into the office one morning and found two as extraordinary figures as ever came to Paris. They were Polish peasants, clad in their own home-spun natural wool, red embroidered, with Cossack caps of shaggy black fur. They had with them a Polish priest to tell what they wanted. It seems that they were from a little pocket settlement of Poles in the mountains of Northern Austria, and that in the boundaries that had been set at Paris they were included in the new nation of the Czecho-Slovaks.

They told, and the priest interpreted, how they had heard in their mountain homes that the American President who was at Paris had said that people should be free, should have a right to determine how and by whom they should be governed. They wanted to be in Poland, not in Czecho-Slovakia, and so they had set out to walk to Paris to tell the President so. As soon as they got out of their own native mountains they lost their way—so they told me—and turned aside to inquire of a Polish sheepherder. He was a man," said the priest, "who knew the stars, and the way to go." This sheepherder, when they told him their story and what they were going to do, said he, too, "wanted to be free," (so the priest expressed it) and came along with them to watch the stars and point out the way to go.

A LONG PILGRIMAGE.

They walked some hundred or more miles into Warsaw, where their story attracted the attention of a patriotic Polish society, which sent them on to Paris. And they came down the boulevards straight to the Crillon Hotel to find President Wilson. They actually did find him. I saw the three of them—the two peasants and the astronomer who knew the stars, and the priest who talked for them—going up the carpeted stairs of the President's house and into his book-walled study. And I could smell the very odor of their thick-woven wool garments, redolent of the soil, in that unfamiliar place.

I think that no one who was in Paris will ever forget the way in which the people of the little oppressed nations of the world turned to America for leadership or staked their passionate hope in the principles of justice laid down by President Wilson. And it now appears that there are those in America who would shake off every claim to such leadership because it involves new duties and responsibilities!

Well, the President saw and heard scores of such foreign delegations; he received patiently the representatives of many organizations of working men, business men, journalists, women; he saw groups of Jews, Irish, Armenians, Poles, and I don't know how many others; he labored day after day with disputatious experts of all the delegations; he attended innumerable committee meetings.

WORKED EVERY NIGHT.

In addition to meeting all the problems that Lloyd George, Clemenceau and Orlando had to meet he took upon himself, as his especial task, the chairmanship of the League of Nations Commission, which, in order not to interrupt the regular sessions of the council of ten or the council of four, often met at night, with the discussions sometimes extending far beyond midnight. It was the hardest worked commission at the conference.

I saved the list of the President's appointments for a single day (May 14, 1919,) on which there happened to be no meeting of the council of four. It gives a vivid glimpse of his activities. Here it is:

ONE DAY'S JOB.

At 11:00 a.m. — Prince Charoon and the Siamese delegation of the Peace Conference.

At 11:30 a.m.—Dr. A. Markoff and the Carpatho-Russian committee to present the situation in Carpatho Russia.

At 11:45 a.m.—M. Olivier, president of the National Union of Railway Men of France, to explain the humanitarian and sanitary programme of the national union of French and Belgian railway men.

At 12:00 m.—Mr. J. Jacob, president of the Celtic Circle of Paris, to present an anthology of national bards and poets.

At 12:15 p.m.—Dr. Juan Antonio Buero and M. Jacob Varela Acevedo, delegates to the Peace Conference from Uruguay.

At 12:30 p.m. — Turkhan Pasha, president of the present government of Albania, to present the claims of Albania.

At 12:45 p.m.—Senor Villegas, ex-Secretary of State of Chile, Minister of Chile at Rome.

At 2:15 p.m.—Dr. Edward Benes and M. Kramar, to discuss the problem of Silesia and the Teschen coal basin.

At 2:30 p.m.—M. Damour, French Deputy, chairman of the committee to explain the plans for the erection of a statue at the mouth of the Gironde River to commemorate the arrival of American troops in France.

At 2:45 p.m.—A delegation from the Parliament of Kuban, in Northern Caucasia.

At 3:00 p.m.—The archbishop of Trebizond, M. Chrysanthos.

At 3:15 p.m.—Gov. Manning of South Carolina.

At 3:30 p.m.—M. Joseph Reinach of the Paris Figaro.

I recall asking, when I received this list of appointments: "Is this all?"

DUAL RESPONSIBILITY.

No, it was not all. He had had guests in for luncheon and he had completed on that day his important message to the extraordinary session of Congress, which he had called to meet on May 20. This was a document of some 3500 words and he had written it himself on his typewriter. It must not be forgotten, in thinking of the President's task at Paris, that he was constantly required to face problems and make decisions regarding affairs at home, some of them requiring much time and thought.

Besides all of these things, he was called upon as no other man of any nation at the conference was called upon—almost forced—to attend public functions of various sorts, to make speeches, to visit neighboring countries—and he was often bitterly censured because he did not do more of this, did not visit more frequently the devastated districts of France, did not review this parade, or accept that exhausting hospitality. How he stood up to these stupendous responsibilities, these innumerable tasks, day after day, month after month, is a marvel to those who were there and really knew what was going on.

Once, as is well known, he broke down entirely and was ill in bed for several days at a very critical moment in the Peace Conference. Yet such was his power of self-discipline, and such the care of Dr. Grayson, that he recuperated swiftly, and each morning seemed as full of energy and as eager to go on with the fight as ever.

Even when hardest pressed he never failed to make a powerful impression upon everyone who came into contact with him. I saw many of his visitors soon after they left him, and the reaction was unfailing. I remember asking a famous Dutch editor—a man who had come into personal contact with nearly every important leader in Europe—what he thought of the President.

"I have never met any man," he said, "who gave an impression of greater distinction and dignity than your President. He has outward strength and inward gentleness."

Whatever may be said by his enemies at home—and he has plenty of them—the President never upon any occasion whatsoever, no matter how difficult, failed to represent America and the American people with distinction. He never represented what was cheap or crude in American life, but infallibly what was highest and best; and he was not less successful in capturing the critical audience at the Sorbonne, where he made one of his notable speeches, than he was with the mass of the workers who swarmed around the Crillon Hotel On May Day shouting "Vive Wilson, vive le President."

BLURRED IMPRESSION.

In spite, however, of all the discussion and inquiry that has been going on at Washington during the last three months, in spite of all the President's own explanations and speeches, his exact service at Paris, so it seems to me, has never been properly understood. A vast mass of facts regarding the conference and the treaty have been poured out before the American people—one cannot see the forest for the trees!—but there has been no clear or definite picture of what the President actually did at Paris, why he did it and what his influence meant in the deliberations.

For this want of a popular understanding and appreciation of his own service the President himself is no doubt largely responsible.

There is no man living in the world today who is such a master of the art of presenting ideas, ideals, arguments, reasons as President Wilson; no man more captivating. But with all this mastery he has no gift at all for dramatizing events so that people can see and feel them. I think he has never characterised a personality in public (though sometimes delightfully in private) so that it caught in men's minds never hit off a specific situation in which he had acted so that it could not be forgotten. He can express—and no one better anywhere—what he thinks; but not what he did or why or how. Examine his speeches and you will find them full of "I think," "I believe," "I feel," "I hope," and far less frequently "I did," "I went," "I fought." He has not the art of presenting a situation with all its heroic aspects—as Roosevelt had, as La Follette of Wisconsin has in still higher measure—the dark forces ranged on one side and the angels of light on the other—and himself the leader with a shining sword. Lloyd George today owes much of his success in England to this gift for dramatization.

CRAVE DRAMATICS.

When people complain vaguely that they have not been given the "facts" it is this that they mean: they want to see and feel what happened: they do not so much care to think about it.

Day after day, as I went up to him after the meetings of the council of four it seemed his desire to have the events of the day—which he often related in private with the greatest freedom and with color and humor—go out in the smallest possible capsule; and give only accomplished results, not the process by which they were brought about.

He acts vigorously; he has unlimited courage to do when his mind is made up, and he is not afraid to assume the most towering responsibilities — as he showed again and again at Paris—but he cannot tell about it afterwards! When he came home to America in February, bringing the first covenant of the League of Nations—a dramatic moment, if ever there was one—a President returning for the first time from a foreign country bringing in his pocket a new constitution for a government of the world—and made his speeches in Boston and New York—greatly as he presented the case, the arguments, the reasons, for the league—one felt a vague popular disappointment at not getting more specific reports of what had happened at Paris; what the actual situation had been; what were the forces at work and the how and why of the various articles.

CLASH AND STRUGGLE.

Now, there was a wonderful and highly dramatic story of the fight for the league. Some of the ablest men in the world sat in at those night conferences in Col. House's office at the Hotel Crillon; there were dramatic clashes between powerful personalities symbolizing the struggle between fundamental conceptions of international policy—like the clash on the race question, which ran throughout the sessions of the League of Nations Commission like a crimson thread. The history of the origin of the covenant itself is profoundly interesting; and the building of various articles by subcommission, with suggestions from every side, is in itself a fascinating story. Much of this could have been made public without injuring any cause or even bruising any susceptibilities.

It is not far from the truth to say that the covenant, when first presented to the American public, surprised and shocked many people. It shocked people as any hard, cold, specific, practical realization of a beautiful ideal must always shock people. It falls so far short of the warm imagination of hopeful liberals; it goes so far toward confirming the worst fears of the conservatives, that it disappoints both extremes, discourages one, alarms the other. But if the ordinary reasonable American could have sat in at those conferences of the fourteen nations in Col. House's office at the Hotel Crillon day after day—or failing that, had had the proceedings presented so dramatically and vividly that he could really understand—he would have seen all the forces at work against the lurid background of a suffering Europe, would have been why, with such warring ideals and interests, there had to be much give and take—much of what the President calls "accommodation"—and would no doubt have come out about where the commission came out and would have adopted much the same kind of covenant.

DELICATE SITUATION.

But there was no such dramatization—with the result that there has had to be a stupendous fight here at home. There are many reasons, of course, outside of the President's constitutional inability to dramatize people and events, why such publicity would have been very difficult. Few people realize how tremendous and explosive was the situation throughout Europe during the conference. All the governments were shaky; a little mis-step on the part of Lloyd-George, Clemenceau or Orlando, and their ministries might have gone down. They were all sensitive to publicity, all desperately afraid; all dominated by the old European system of diplomacy, which hates publicity.

And while Mr. Wilson had not the problem to face, for he was assured of the stability of his own situation until March, 1921, nevertheless he was sitting in "common council" with these men; and if it was to be a real conference with any real result there had to be a genuine working together, give and take. Moreover, it has been more difficult to inform the American public than the English public, for example. We have been, throughout our history, detached in our interest in foreign affairs; we had not the basic information regarding international affairs to begin with; and everything that reached America promptly had to go through a few over-crowded cables or an over-loaded wireless system at an enormous cost for tolls. Under these circumstances, with the affairs of the entire world under review, with hundreds of committees at work and scores of nations represented—it was next to impossible to give any connected idea of what was happening without going to a length of explanation that the cables could not carry and the people at home would not read.

RETROSPECTIVE VIEW.

But it is possible, now that it is all over, to look back along the troubled history of the Peace Conference and to measure with a little clearer vision what it was that happened there and what President Wilson did. A public man is perhaps best exhibited at the critical and decisive moments where all his forces are engaged, where he is tested to the uttermost.

As one looks back, there appear clearly five crises in the Peace Conference, five decisive battles. Each one of them centered upon some point in the President's leadership and arose directly out of the clash between President Wilson's principles and ideals with the interests of other nations or groups of nations.

In at least three of these crises the Peace Conference was much nearer breaking up than the world yet knows. Some of these crises, like the one that centered around the Shantung decision, are fairly well-known to the public, while others, though equally important, like that which attended the struggle to decide the future colonial policy of the world, attracted almost no attention either at the time or since—this largely because the discussions were kept so secret. These five crises briefly were as follows: In the order in which they occurred:

FIVE CRISES.

First, the settlement of world colonial policy by the adoption of the new mandatory system.

Second, the fight between those who wanted the League of Nations covenant made an integral part of the treaty and those who wanted it left for discussion after the treaty was adopted. It was really the struggle between those who wanted an effective league and those who did not want one.

Third, the crisis of May, which led President Wilson to order the "George Washington," and to consider the possibility of the withdrawal of America from the conference.

Fourth, the President's note to the Italian people regarding the situation at Fiume, which caused the Italian delegates to withdraw from the conference.

Fifth, the Shantung settlement.

A brief account of each of these crises—to be presented in following articles—will show with some clearness exactly what Mr. Wilson did at Paris and why he did it.

[Copyright, 1919, by United Feature Syndicate.]

Cornell Books for Louvain.

[BY A. P. DAY WIRE.]

NEW YORK, Oct. 25.—President Schurman of Cornell University has offered his entire philosophical library to replace the volumes destroyed by the Germans when they burned the library of the University of Louvain, it was announced tonight.

STYLE IN CLOTHES

CONSCIOUSLY or unconsciously, man wants style in his clothes. Some manufacturers embody more style, or good looks, in their clothes than others.

It is the merchant with a lifetime of experience that naturally has a *superior knowledge regarding the makers* who can produce the best looking garments—well designed, better tailored and most attractively finished.

This knowledge may be viewed as *protective knowledge*—it means that his patrons in wearing the clothes so carefully selected are protected against undependable clothes and that they *are assured of style and wearability.*

Such clothes we have for men and young men in our

DAYLIGHT CLOTHING DEPARTMENT

Second Floor



Here you will find these well-known makes of clothes: Stein-Bloch, Stratford, Michaels-Stern, Adler Rochester, Langham, Sampeck.

Manhattan shirts, Munsing underwear, Edwin Clapp shoes, Knox and Stetson hats. —Main Floor.

Harris & Frank

437-443 SOUTH SPRING ST.

OUTFITTERS OF DEPENDABILITY

RAY STANNARD BAKER, CLOSEST TO WILSON, TELLS OF STRUGGLE.

Here is the story every American has been waiting for—the inside details of the tremendous task of President Wilson in Paris, the greatest struggle any statesman has ever faced and how its immensity brought the collapse which has resulted in the President's serious illness. This is the first of six installments of a personal, non-partisan narrative dealing with Mr. Wilson's work in the Peace Conference.

The author is Ray Stannard Baker, the man most eminently fitted to present to America the gigantic fight waged by the President, a fight in which his ideals were in clash with the age-old selfishness of European nationalism. It shows Wilson day by day, working with a super-human strength, fighting foes abroad and backbiters at home.

William Allen White, fearless and brilliant newspaper editor, a man who stands at the height of his profession in America, has this to say of Mr. Baker, the author of this series:

"The newspaper men, however, did not get their best impressions of the President from Col. House, but from Ray Stannard Baker, who had charge of publicity for the American peace commission. There can be no doubt that Mr. Baker was closer to the President than any other man in the Peace Conference. He was with him every day and clearly had his confidence, and we reporters had access to Baker every hour of the working day. And we felt that Baker was upon better terms with the President than any other man in Paris. He came more nearly being intimate, if such a phrase may ever be used about as remote a man as Woodrow Wilson. And it is to the President's everlasting credit that the intimacy, or such a substitute for intimacy as could exist between the President and the chief of publicity, left Mr. Baker unshaken in his faith in Woodrow Wilson, the man.

"Baker is no courtier. He owed the President nothing, he asked the President nothing—and served him well. He was with him daily—sometimes many times daily — during the whole ordeal in Europe, and kept faith in Wilson, the man. During the days when the President was fighting a lone fight—and there were many of those days after he returned to Paris from America in March—Baker gave us the impression that the President was a rather sad, disillusioned but determined man."

The next installment will appear in Friday's Times.

SHOWS RESULTS NOT PROCESSES.

Executive not Given to Dramatizing His Efforts.

Misunderstood Because He is not Playing for Laud.

Fails to Tell of Intricate Mass of Details.

EVERY MORNING IN THE YEAR. Los Angeles Times (Daily) Two Times Sides. First and Broadway.

85 Cents per Month DELIVERED BY CARRIER.

These rates do not apply to mail subscriptions.

Daily and Sunday Times and Illustrated Magazine, by carrier, 7 days, 85 cents. By Mail, in Postal Zones 1 to 4, including Colorado, 7 issues, $10.00; Monthly, $3.85. In Postal Zones 5 to 8, including Montana, Nevada, Utah, Idaho, Wyoming, Colorado, New Mexico, Oregon, Washington, Yearly, $15.00; Monthly, $1.60. In Postal Zones 5 to 8, including Montana, Nevada, Utah, Idaho, Wyoming, Colorado, New Mexico, Oregon, Washington, Yearly, $15.00; Monthly, $1.60. In Canada and Mexico, Yearly, $15.00; Monthly, $1.60.

Entered as second class matter, December 6, 1903, at the Postoffice at Los Angeles, Cal., under the Act of March 3, 1879.

SUNDAY MORNING, OCTOBER 26, 1919. Vol. LXVII.

PROTEST INCLUSION IN NEW RAIL BILL

CALIFORNIA WITHIN THE STATE RAILWAYS WOULD QUALIFY PARTICIPATION.

[EXCLUSIVE DISPATCH.]

WASHINGTON, Oct. 25.—Although the lines like the Pacific Electric and other street car and interurban lines are eliminated from parts of the new railroad bill, Senator Phelan has filed a long telegraphic protest signed by practically all the California companies against being included in the legislation in any way except as to interstate rates on interstate business and the installation of safety devices.

The telegram was signed by the following: Bakersfield and Kern Electric Railway, California Traction Company, Fresno Traction Company, Glendale and Montrose Railway, Humboldt Traction Company, Los Angeles Railway Corporation, Sacramento Northern Railroad, Oakland Antioch and Eastern Railway, Pacific Coast Railway, Pacific Electric Railway Company, Pacific Car and Electric Company, Peninsular Railway, Petaluma and Santa Rosa Railway, San Diego and Arizona Railway, San Diego Electric Railway, San Francisco Terminal Railway, Sierra Railway of California, Stockton Terminal Railway, Tidewater Southern Railway, United Railroads (San Francisco), Vallejo Northern and Napa and Calistoga Railway, San Jose Railway, San Mateo Suburban Railway, Stockton Electric Railroad, Union Passenger Railway, Stockton, Visalia Electric Railroad.

Section 4 of the Cummins bill provides that sections 23, 24, 25 and 26 shall not apply to electric railways operating exclusively within the boundaries of a state, and not a part or parcel of any system of railway operated in the ordinary way.

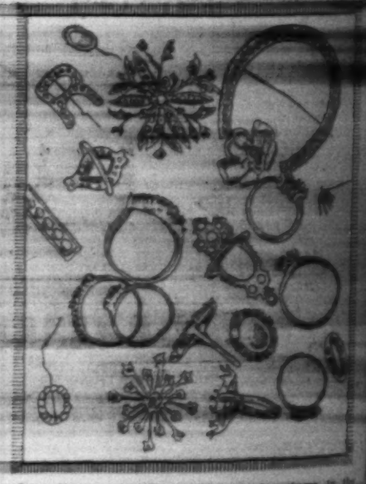
Section 20 provides for an addition to the board of directors, representatives of the employees. Section 24 requires persons in Interstate Commerce commission to issue securities. Section 25 provides for a board to settle disputes. Sections 26 and 27 all deal with the board of wage disputes.

Re-creating Jewelry

Styles of today are vastly different from those of a few years ago. Your jewelry, fashionable when you bought it, may now be very much out of date. Naturally you hesitate to wear it and just as naturally you dislike to lose your investment.

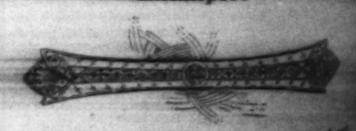
Why, then, do you not have it RE-CREATED—made into the beautiful bar pins, rings and lavalieres you see on so many ladies of fashion? The work need not be expensive, and you shall say about the style for our artists will make you designs and quote you prices while you wait.

Permit us to suggest that when you call to bring your out-of-date jewelry with you our estimates may be exact. This service without charge.



Less than a month ago the jewelry shown in the drawing above was hidden away in dusty boxes and caskets and representing a distinct loss. Today the stones are beautifully mounted in platinum or white gold, such as you see in our show windows.

Examples



An antique diamond horseshoe brooch, made of old gold, furnished the material for this charming bar pin of gold and platinum bar pin. The large center stone was from our stock of unmounted gems.



This charming hairpin was fashioned from the material found in two old platinum top cluster rings and a man's scarfpin. The cut does scant justice to the beauty of the design.



The diamonds from one of the latest rings set some years ago furnished all but two of the stones required for this hairpin. Made of platinum for an old-time customer who ordered by mail.

Geo. D. Davidson Co.

Jewelers

445 South Spring Street



There's a Story Told by Every Comb and Brush

—And more often it's the sad story of falling hair and dandruff. Why is it so many men and women absolutely neglect their hair, except to brush it two or three times a day—asks Prof. John H. Austin, of Chicago, 40 years a Bacteriologist, Hair and Scalp Specialist. If only the hair could ache or cause pain, there would be fewer cases of baldness and more people would have a luxuriant growth of beautiful, lustrous hair.

—Prof. Austin, who is now at Hamburger's, says that people who are at all troubled with any kind of hair and scalp trouble, such as

—Itching Scalp
—Falling Hair
—Excessively Oily Hair
—Dry and Brittle Hair
—Dandruff
—Split Hair
—Gray or Faded Hair

—Should have their hair examined at once under his powerful microscope.

—Prof. Austin says that the use of mange cures, dandruff cures, hair tonics, vaseline and elixirs is like taking medicine without knowing what you are trying to cure.

—During the past four years at Hamburger's Prof. Austin has made thousands of free microscopic examinations of the hair and scalp.

—Prof. Austin invites both men and women to take advantage of the FREE MICROSCOPIC EXAMINATIONS of the hair and scalp this week in his private office on the Second Floor of Hamburger's. Hours, 10 to 12 and 2 to 4 daily.



$50

at

$3

STEW

THE SQUARE

321 West T

Between Broadway

CRESCEN

PASTEURIZED

The brick in this dignified

completely erected of solid

delivered to the building site

The prime factors in any struc

fort, sanitation, and durability

materials in these important

owners of brick buildings. It

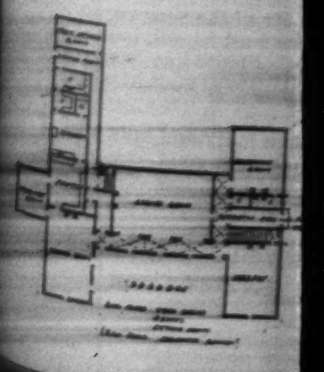
Solid brick is the only buildin

trary the price was materially

Present prices, New York City

permanently of solid brick th

Los Angeles.



Los Angeles Times
New Times Bldg., First and Broadway.
Month | CARRIER | Daily—At Hotels and on Railway Trains— | Daily—Streets, News Stands, local territory— | Sunday—On Streets and News Stands—
do not apply to mail subscriptions.
Weekly Times and Illustrated Magazine by carrier, Yearly, $4.00; Six Months, $2.
U. S. in Postal Zones 1 to 4, including California, Arizona, Nevada, Utah, Monthly, 35c. In Zone 5, including Colorado, Idaho, New Mexico, Oregon, Washington, Yearly, $11.00; Monthly, $1.00. In Zone 6, 7 and 8, including Alaska and Mexico, Yearly, $15.00; Monthly, $1.50. POSTAGE PREPAID.
d class matter, December 4, 1891, at the Postoffice at Los Angeles, under the Act of March 3, 1879.
RNING, OCTOBER 26, 1919. Vol. XXXVIII. No.

INCLUSION NEW RAIL BILL.

WITHIN THE STATE WOULD QUAL- TICIPATION.

[SAVE DISPATCH.]
ON, Oct. 25.—Al- imes like the Pacific other street car and es are eliminated from new railroad bill, Sen- has filed a long tele- t signed by practical- California companies included in the legisla- ng, except as to inter- n interstate business allation of safety de-

m was signed by the akersfield and Kern way, California Trac- y, Fresno Traction lendale and Montrose mboldt Traction Com- ngeles Railway Corpo- mento Northern Rail- Antioch and Eastern ific Coast Railway, Pa- Railway Company, d Electric Company, alway, Petaluma and ailway, San Diego and way, San Diego Electric Railway, San Francisco, Cal- Terminal Railway, San Fran- Napa and Calistoga Railway, J Jose Railway, Santa Barbara Suburban Railway, Stockton tric Railroad, Union Traction pany, Stockton Electric Rail- United Railroads (San Fran- Visalia Electric Railroad.

Section 48 of the Cummins provides: "That sections 20, 23, 26, 27 and 28 shall not apply street, suburban or interurban tric railways operated chiefly the transportation of passengers not a part or parts of general tem of transportation now or operated in the ordinary way."

Section 20 provides for the tion to the board of directors of resentatives of the employes. tion 24 requires permission of Interstate Commerce Commis- to issue securities. Section 27 vides for a board to settle wage disputes. Sections 26 and 27 all deal with the board to wage disputes.

Despondency.

Sufferers from indigestion are to become discouraged and feel complete recovery is not to be for. No one can make a greater take. Hundreds have been ently cured by taking Cham- lain's Tablets and can now say thing that they crave. These lets strengthen the stomach and able it to perform its functions urally. If you have not tried so at once.—[Advertisement.

Re-creating Jewelry

vies of today are vastly different from those a few years ago. Your jewelry, fashionable en you bought it, may now be very much of date. Naturally you hesitate to wear and just as naturally you dislike to lose the estment.

Why, then, do you not have it RE-CRE- TED—made into the beautiful bar pins and s and lavallieres you see on so many la- of fashion? The work need not be ex- sive, and you shall say about the styles our artists will make you designs and te you prices while you wait.

Permit us to suggest that when you call you g your out-of-date jewelry with you estimates may be exact. This service is host charge.



s than a month ago the jewelry shown in the ng above was hidden away in dusty jewel cases and representing a distinct loss. Today the are beautifully mounted in platinum or white such as you see in our show windows.

Examples



antique diamond horseshoe brooch, made of rel furnished the material for this charming white and platinum bar pin. The large center stone was our stock of unmounted gems.



s charming bar pin was fashioned from the ma- found in two old platinum top cluster rings and n's scarf pin. The cut does scant justice to the y of the design.



diamonds from one of the initial fobs were years ago refashioned all but two of the stones re- d for this bar pin. Made of platinum for an cut- n customer who ordered by mail.

Geo. D. Davidson Co.
Jewelers
445 South Spring Street



Yes, I have more of that material from which I am making

$50 Suits at $35

This is a splendid made-to-measure, stylishly tailored, fine-piece suit, guaranteed to fit. My hundreds of satisfied customers will vouch for the perfectly fitted garments made in my shop. Not my word, but yours, is the final word in your order here. I can show you the newest as well as the most ultra patterns in dif- ferent materials, and will make you a suit to give you entire satisfaction. Come and see how to save $15.

STEWART
THE SQUARE TAILOR
321 West Third St.
Between Broadway and Hill
Elevator to Third Floor—the Place Where Your Dollars Have More Cents.
Open Evenings Till 8 o'Clock.

CRESCENT MILK
PASTEURIZED IN THE BOTTLE
Each Bottle sealed with a sanitary metal cap.

SHIPYARDS ARE IN NEED OF AID.

Reduction in Steel Rates to Coast is Urged.

John T. Scott Points Out Necessity of Action.

Must Have Opportunity for Fair Competition.

[EXCLUSIVE DISPATCH.]

WASHINGTON, Oct. 25.—Pacific Coast shipbuilders may be placed on a basis to compete with the other shipbuilding yards of the country by a new rate of 81 cents per 100 pounds on steel needed in shipbuilding from Pittsburgh to Coast points. Director of Traffic Chambers and Director of Public Service Thelen of the Railroad Administration today promised some relief from the present rate of $1.25 per 100 pounds, but would not indicate how much of a reduction would be made. They said that action would be taken promptly.

When the committee of the Pacific Coast Shipbuilders' Traffic Association appeared, headed by John T. Scott, they were accompanied by Senator Phelan of California and Senator Jones of Washington, Congressman Osborne of Los Angeles, Congressman Nolan, Raker and Elston of California, Hawley and McArthur of Oregon, Miller and Hadley of Washington.

COAST FACES SHUTDOWN.

Two hundred thousand deadweight tons of steel ships for private parties have been ordered since the armistice, Mr. Scott said, and of this great tonnage the Pacific Coast has only secured fifteen per cent. Government work is being completed and many of the ways are becoming empty. By March, unless steps are immediately taken to get new business, all the ways on the Coast will be empty, he added. One hundred and fifty thousand men are employed in round numbers on the Coast in the shipbuilding industry. Mr. Scott pointed out that the west coast yards during the war furnished 53 per cent. of all steel vessels built for the Emergency Fleet Corporation and that this was done with only 15 per cent. of the capital necessary supplied by the government, whereas in the East many of the yards were entirely financed by the government. Mr. Scott and other members of the committee declared that when 85 per cent. of the capital and all of the enthusiasm necessary in developing a great industry had been furnished by the patriotic men of the Coast they at least should have an even break on freight rates.

He declared that the competition of Japan would have to be met in some other way, but that the Pacific yards, by the reduction of the rate on steel shipments to the figure asked, would at least be on a parity with the eastern yards and be enabled to get half of the business instead of a trifling 15 per cent. He said the great shipbuilding plants were an incentive to all other lines of manufacturing and were helping the Pacific Coast to become a manufacturing center.

AID MUST COME.

Congressman Nolan showed how the whole industry had been developed and that aid must be given promptly or the shipbuilding industry built up by the war would shrink and die out as it did when the competition of the East forced it under in the 90's after a stimulating differential allowed by the government in the price of ships was withdrawn.

In order to prevent the steel rate reduction from being a general reduction on all steel and iron supplies the contention was narrowed to one for steel used in ships exclusively. The committee submitted this proposed tariff definition for the purpose of securing the low rate asked for:

A suggestion for an additional item in the tariff covering steel used for shipbuilding purposes.

Iron and steel articles, viz:

Channels, note 1.

Plates, 15-32 of an inch and heavier.

Billets and blooms.

Angles, bulb angles, all others.

Rivet rod.

Note 1—Rates apply on channels of the following sizes: For 4-inch channels the flange width must not be less than 2½ inches; 7 and 8-inch channels the flange width must not be less than 2 25-16 inches, and channels of large dimensions must have a width of flange not less than 3 7-16 inches.

Natures Lines of Grace and Beauty

YOUR EYES EXAMINED GLASSES COMPLETE $2.40

¶ *Other* glasses in *proportion*. I make some of the *most expensive glasses worn*, but the *Best of All* is the *Good Correction I Give You*.

¶ You might *just as well* have your glasses *fit Properly* and *well made* so as to *Conform* to the *natural Eye*. Let them *Reflect Eye Comfort* and *Ease*. You'll be happier than to be wearing *"any old kind of a glass."* Let me make them *Neat* and *Comfortable* at the same time, and the *Best* of all, *Have Me Correct your Vision*.

¶ Many eyes are *easily corrected* while many more *are not*. *Yours* may be the latter *kind*, and there is where *Experience, Knowledge* and *Ability count*—by overcoming these *"snags."* *You can't afford* to take the *chance*.

¶ Have an *Oculist's Examination*—*insist upon it*. I do not use "drops" in fitting the eye. My 26 years' *Experience*—about 21 in Los Angeles—has helped me to brush away *"Those Snags,"* and if your eyes need *help*, *They Need My Help*. You can not afford to *trifle* with your *eyes* nor *permit others to do so*.

C. N. HOPKINS, M. D.
Eye, Ear, Nose and Throat Specialist
Suite 301 Homer Laughlin Bldg.
315 South Broadway
Hours: 9 to 4. Wed. and Sat. Eves. 6 to 7

SIBERIAN TRADE IS CONFERENCE THEME.

RUSSIA'S RAPID RECOVERY FROM BOLSHEVISM IS GENERALLY PREDICTED.

[EXCLUSIVE DISPATCH.]

ATLANTIC CITY, Oct. 24.—Because of the rapidly increasing interest in Siberian trade conditions, the Pacific Coast delegates on the last day of the International Trade Conference devoted a great deal of time to the committee of Russians appointed by the embassy at Washington in acceptance of the United States Chamber of Commerce invitation to attend the sessions. Delegates desiring first-hand information on Russia kept the newly-arrived guests busy.

M. Eugene Schneider, head of the French mission, who yesterday in the course of remarks on Bolshevism said, "It is only too true today that in the grip of that mad force Russia is slowly dying," desired this morning to more clearly express the real meaning of this statement.

"Russia will continue to die only so long as the evil of Bolshevism remains upon her," said Mr. Schneider. "Bolshevism is taking her best men and women, which is ruinous to a nation, but I want the business men of America and the world to know that I think Russia will blow away the fog of Bolshevism and enter a period of reorganization within a year. Russia will more quickly recover if all nations owing her so much for what she did in the war will co-operate in aiding her restore herself, for we cannot forget the thousands of Russian soldiers who, during the first years of the war gave their lives for the cause of civilization. I have faith in the future of Russia and gratitude for her past."

Maynard McFie of Los Angeles called upon members of the Russian committee this afternoon. Pending trade relations were discussed. In the party is M. Oustinoff, Consul-General of Russia in New York; P. Routsky, G. Tshirkov, counsels of Russia; V. Ananieff, assistant commercial attache, and Ilia Kostelianets. Another interesting Russian registered at the convention is V. N. Bashkroff, managing director of the Siberian Creamery Association, accompanied by V. S. Kolyesnikoff, executive secretary of the American Committee of Siberian Agricultural Co-operative Unions of New York.

The Russian committee and various western delegates were dinner guests of Phil Norton, adviser on trade conditions to Russian and American commercial institutions who are interested in developing trade relations.

HEAVIEST RAINFALL IS SOUTH OF TEHACHEPI

OF INCALCULABLE VALUE TO STOCKMEN—FROST PREVENTION PLANS MADE.

[EXCLUSIVE DISPATCH.]

SAN FRANCISCO, Oct. 25.—The first general rain of the year fell yesterday from the southern boundary of the State to Red Bluff in the north. The precipitation has been light, with more rainfall south of the Tehachepi than in Central California. The storm was central over Southern Nevada, and is local in character.

E. A. Beals, in charge of the local Weather Bureau, said that another storm was central over Colorado, while an area of high pressure, accompanied by unusual cold, lay over the North Pacific States. If the Nevada storm moves northward, Beals predicts continued rain; while, if it moves east, fair weather will return to California.

NO DAMAGE REPORTED.

No damage caused by the storm has been reported. The Weather Bureau believes that some damage may have been done to the tomato crop and possibly to rice, but the benefit that will come to the stockmen through the increased feed on the ranges will more than offset any harm done.

Several inches of snow fell at Reno yesterday. Snow was also reported throughout Idaho and Montana. At Helena the thermometer reached two degrees below zero, a record-breaking temperature for this season of the year.

The rainfall in San Francisco amounted to little more than intermittent showers.

POMONA GETS FROST MAN.

In anticipation of the freezing temperatures that begin to come in some parts of the State at this time of year, F. D. Young, government specialist in preventing damage to citrus fruit by frost, is leaving for Pomona, where he will be in charge of the prevention of crop damage in the southern orange belt. He has prepared a set of charts which show that frost is more liable to come near the ground than at the top of trees. The government expects to reduce the loss of fruit by freezing to a minimum this year, Young said.

FIGURES.

Rainfall figures for Northern California to midnight last night follow:

		Seasonal to date.
Eureka	.00	1.09
Red Bluff	.12	.66
Sacramento	.00	.63
Mt. Tamalpais	.40	2.27
San Francisco	.05	.61
San Jose	.08	.63
Fresno	.12	.61
San Luis Obispo	.04	.46

DRINK AND VICE LAWS ASKED BY NAVY HEAD.

PEACE-TIME CONTROL SHOULD SUPPLANT WAR MEASURES NEAR NAVAL CAMPS.

[EXCLUSIVE DISPATCH.]

WASHINGTON, Oct. 25.—Peace-time authority to suppress vice and the sale of liquor in the vicinity of naval training stations is asked by Secretary of the Navy Daniels in a letter to the House. He transmitted a bill making permanent provisions along this line applying to naval training stations, as contained in sections 12 and 13 of the Selective Service Act.

"The benefits derived by the navy from the protection afforded naval training stations through the efficient administration of the provisions of the law during the present war are so fully appreciated by the Naval Service that it is desired to have said acts continued in force for the protection of the naval training stations which must be operated in time of peace as well as in time of war," said Secretary Daniels in his letter. "The fact that the same immoral and degenerating forces operate in time of peace as in time of war, and require the same application of combative forces if they are to be overcome, is too self-evident to require an explanation."

URGENT ORDERS FOR MAJ. EDDY.

Col. William A. Shunk, army recruiting officer in Los Angeles, has just received a telegram from the Adjutant-General of the army concerning Maj. A. J. Eddy, Coast Artillery. Col. Shunk is anxious to have Maj. Eddy get into immediate communication with him as the matter is of the greatest importance.

FIGHT WATER CASE.

Suit to Decide Rate Rights of City-Owned Systems.

[BY A. P. NIGHT WIRE.]

SAN FRANCISCO, Oct. 25.—Whether the Owens River aqueduct, the Hetch Hetchy water system and all other municipally owned utilities operating outside the limits of their respective communities should be brought under the jurisdiction of the Railroad Commission was to be decided in an action taken to the Supreme Court by the city-owned electric and power system of Pasadena, Douglas Brookman, attorney for the commission, announced here today.

The Pasadena plant was declared a public utility and made subject to the commission's regulation because of extensions made beyond the city limits into South Pasadena, where a competing company protested.

Pasadena filed the action in the Supreme Court to overturn the commission's ruling and place the sole rate-making and regulatory power in the city. It was expected that the preliminary hearing would take place at the present session of the court in Los Angeles.

Cured Her Fits.

Mrs. Paul Gram, residing at 916 Fourth street, Milwaukee, Wis., recently gave out the following statement: "I had suffered with fits (epilepsy) for over fourteen years. Doctors and medicine did me no good. It seemed that I was beyond all hope of relief when at last I secured a preparation that cured me sound and well. Over ten years have passed and the attacks have not returned. I wish everyone who suffers from this terrible disease would write R. P. N. Lepso, 94 Island avenue, Milwaukee, Wis., and ask for a bottle of the same kind of medicine which he gave me. He has generously promised to send it postpaid, free to any one who writes him."—[Advertisement.

Entertain Your Friends on the
TERRACE AT MARCELL'S
313 West 8th St., between Hill and Broadway.
Afternoon Tea, 50c.
Music by Rosenfeld's Quintette

"Music's Master Translator"

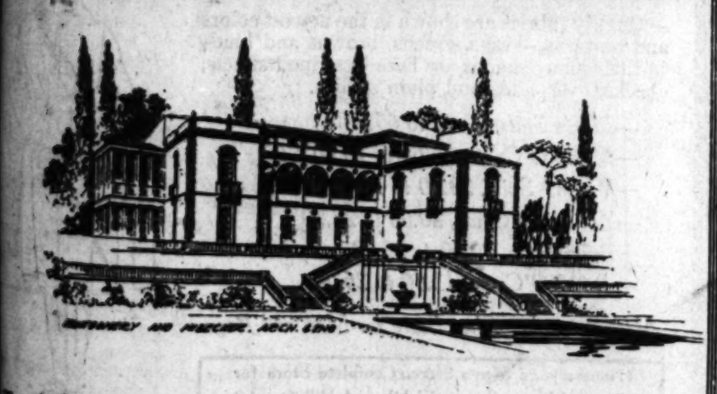


The Steinway

THE SYMBOL EVERYWHERE of musical superiority and constructional excellence. Signifying quality that Piano builders look to as the standard of their craft. A name that the greatest musical authorities are proud to have upon the Piano that graces their homes—that tells of that superiority of tone, action and dependability through which the greatest pianists may most fully express their musical interpretation and their genius—the Piano that brings to your home the utmost of musical pleasure, of satisfaction, of pride in ownership.

Geo. J. Birkel Co.
"The Steinway House"
446-448 South Broadway
Columbia Dealers — Victor Dealers

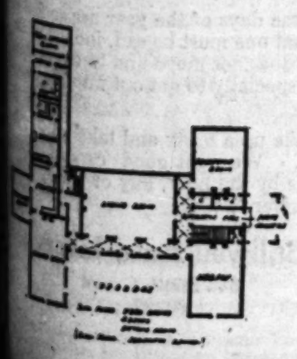
Wanted PARTNER
By Well Established
Tractor Firm
Acting as
GENERAL DISTRIBUTOR
In a large western territory for a prominent, nationally known and advertised manufacturer.
For particulars call before 10:00 a.m.
Farm & Tractor Office
Room 1, Times Building.
Los Angeles — California



The brick in this dignified Roman Villa, completely erected of solid brick, can be delivered to the building site for only..... $4888.00

The prime factors in any structure are economy, appearance, safety, comfort, sanitation, and durability. Unquestionably solid brick excels all other materials in these important items—our proof is the legions of enthusiastic owners of brick buildings. It has paid others to investigate, why not you?

Solid brick is the only building material that has not advanced, on the contrary the price was materially lowered upon the signing of the armistice. Present prices, New York City $18.00, Los Angeles $12.00 per M. Build permanently of solid brick the cost is no more, your money remains in Los Angeles.



A house seldom "Burns to the ground." It burns to the solid brick.

BUILD WITH SOLID BRICK
THE WALL OF ECONOMY

Brick Manufacturers' Ass'n
Douglas Building
Los Angeles

Tongue Scrapers
Ear Sponges
Eye Cups
and Leeches

These are strange names to most people and yet they, with a considerable number of others, emphasize the thought of thoroughness in The Owl Drug Company efforts to properly serve the public. The articles mentioned above are in the same category with—

Sick Feeders—Scientifically shaped porcelain urns for giving liquid food to the bed-ridden.

Vaccination Shields—A necessary and welcome protection.

Camel's Hair Brushes—For applying Iodine and other liquids.

Nose Cups—For cleansing the nostrils.

Ice Bags—For intensely cold applications.

Night Lights—Perfectly safe, dim-burning tapers.

Ear Stopples—For swimmers who are bothered with water in the ears.

Blackhead Removers—For eliminating these undesirables.

Cupping Cups—For facial massage.

The busy, bustling Owl Drug Stores give out the impression that everything in stock must be finding a ready sale. But the fact is that the articles mentioned above and many others are called for but a few times a year in each store. They are carried in stock to meet the unusual requests that are made upon drug stores. From a profit-making standpoint they are entirely eliminated—but profit is not the only thought in directing minds of The Owl Drug Company.

The Owl Drug Co

8th and Broadway — 7th and Hill — 8th and Loring
3rd and Broadway — 7th and Main — 3rd and Spring
Pasadena—Colorado and Fair Oaks.

The Times Free Information Bureau
619 South Spring Street

THE TIMES FREE INFORMATION AND RESORT BUREAU is for the accommodation and benefit of persons seeking interesting routes of travel, desirable hotels and rest, recreation and recuperation at the seashore or in the mountains.

Particulars are furnished by competent attendants and by correspondence to the general public regarding rates and attractions of railroad and steamship lines, hotels and pleasure and health resorts. Photographs, descriptive circulars and transportation literature are kept on hand for inspection and distribution. Times' readers can obtain here in a few minutes, without the delay incident to writing for it, all the information necessary for a safe and enjoyable journey or vacation. This service is absolutely free. Literature may also be obtained at the New Times Building, Broadway at First street.

PERSONS CONTEMPLATING VISITING LOS ANGELES ARE PRIVILEGED TO HAVE THEIR MAIL ADDRESSED TO THE BUREAU.

Resorts

Yosemite National Park

The most delightful season of the year in Yosemite is approaching—the period commencing with Indian summer and continuing through the fall.

The Sentinel and Glacier Point Hotels are open during the entire year, at the reduced fall rates of $4.00 and up, meals included.

Reservations made and full information obtained at

THE YOSEMITE NATIONAL PARK COMPANY

Telephone Main 4880. 515 South Spring St., Los Angeles, Cal.

Brent's Mountain Crags
100 Minutes From Broadway

Spend your week-end or at least a part of your Sunday at this delightful resort. Tent Houses and Cottages for rent. Grocery store, dance pavilion, restaurant, picnic grounds. For rates and information phone Informatics and Travel Bureau, Broadway Dept. Store, Broadway 7200, Station 93. Auto for accommodation of our guests leaves main office, 720 So. Main street, at 9 a.m. A Week's Vacation for $5.00.



RADIUM SULPHUR SPRINGS
Natural Radio-Active Mineral Water
Drink and Bathe in Liquid Sunshine
IT SPARKLES AND FOAMS LIKE CHAMPAGNE

Hot Baths and Treatments are Unsurpassed for Rheumatism, Eczema, Blood, Stomach, Liver, Kidney, Bladder, Bright's Disease and Nervous Diseases. Female Troubles. Owner's advice free. Water delivered. Send for Booklet. Phone So. Phone 697764. Hideout Avenue Cars Direct to Springs, Los Angeles.

Pine Hills Lodge — SAN DIEGO COUNTY

Duck Season opens 16th of October. Weather perfect and roads good. Plenty of ducks. For route, etc., inquire Times Information Bureau or phone L. M. Woodward, Pine Hills, California.

SILVER PEAK — THE GUEST RANCH

Charmingly appointed bungalows. For luncheons and dinners phone Pomona Suburban 28.

The Hotel and Bungalows
at BEVERLY HILLS Open the Year Around

GLEN IVY MINERAL HOT SPRINGS A beautiful resort and a place to get well. New and very modern Hot Baths. Quickly relieves Rheumatism and Stomach Troubles. Warm Sulphur Plunge. Cold Water Canyon. Hunting, hiking, saddle horses, chicken dinners. Medium rates and clean as your own home. 60 miles east Los Angeles. Folders Times Branch Office, P. E. Depot and Glen Ivy Stage Office, 301 E. 8th St.

Wonderful Mountain TROLLEY TRIP — **MT. LOWE MILE HIGH** — EXCURSION FARE $2.00 5 TRAINS DAILY

SWITZER'S In the heart of the Sierra Madres. Daily auto stage from Pasadena and 3½-mile trail trip. Boarding and camping. Headquarters for the personally conducted. SWITZER-LAND CAMPING TOURS. Lloyd B. Austin, Propr., Box 244, Pasadena.

Hotel Ingraham — 1045 Ingraham St — Main 7181-53048

A refined, well appointed, homelike hotel, centrally located. Attractive grounds and excellent cuisine. American plan, $3-$4 day. Near 7th, Bixel, 2 blocks west of Figueroa.

REDONDO BEACH No better place in which to spend your winter. Surrounded by a crescent-shaped elevation of land. Fully protected from eastern winter winds. The most ideal and invigorating climate on the Pacific Coast. Best fishing. Largest hot and salt water plunge on Continent. Redondo caters to the family and boasts the finest and most up-to-date schools. Its High School is unexcelled. Plenty of homes to rent at reasonable rates at Redondo.

MT. WILSON—Elevation 6000 Feet.
Hotel and Cottages. Weekly rates at hotel, $21.00. Excellent daily auto stage leaving Los Angeles, Union Bus Station, 6th and Los Angeles Sts., 9 a.m. Pasadena, 88 E. Colorado, 10 a.m. Information Peck-Judah or Fair Oaks 21-P-4. Stage information Colorado 3541. W. R. CORY, Mgr.

STORAGE, MOVING AND FREIGHT FORWARDING

COLYEAR'S FIREPROOF STORAGE
Phone 60677 416 So. SAN PEDRO ST. Main 2117
STORE YOUR FURNITURE IN
Private Locked Rooms $1.50 Per Month
MOVING, PACKING, SHIPPING.



To the Traveling Public
Where are You Going This Winter?

EUROPE — THE ORIENT — SOUTH AMERICA
HONOLULU — BERMUDA — WEST INDIES

INDEPENDENT AND CONDUCTED TOURS TO ALL PARTS OF THE WORLD

Travel the "American Way"

TOURS UNDER PERSONAL ESCORT

THE AMERICAN TROPICS

THREE CRUISES on the finest and largest steamships of the Great White Fleet, built specially for cruising in tropical seas. ALL STATEROOMS OUTSIDE — ELECTRIC FAN IN EVERY ROOM — SPACIOUS PROMENADES — AND EVERY MODERN EQUIPMENT FOR THE COMFORT AND CONVENIENCE OF THE PLEASURE SEEKER.

FIRST CRUISE FROM NEW YORK S.S. PASTORES, JANUARY 10, 1920
SECOND CRUISE FROM NEW YORK S.S. CALAMARES, JANUARY 31, 1920
THIRD CRUISE FROM NEW YORK S.S. ULUA FEBRUARY 21, 1920
$425.00 and up including shore excursions.

EXPERT TOUR MANAGERS IN CHARGE

SEND FOR BOOKLET — MAKE RESERVATIONS NOW

EUROPEAN BATTLE FRONTS—

For those who wish to see the war-scarred regions of Belgium, France and Italy, we have arranged tours under Personal Escort, leaving New York—
November 22nd, February 8th,
January 3rd, March 6th,
and frequently thereafter. Booking lists are now open.

If you are planning your trip to Europe for the Spring and Summer of 1920, register NOW. Parties will be limited in number and reservations will be made in the order of application.

THE ORIENT—

Our "Cherry Blossom" Tours will leave in February and March, 1920. Send for Booklet.

INDEPENDENT TICKETS AND RESERVATIONS

HONOLULU-BERMUDA

We can make reservations now. Many of the steamships are already booked full. If you are contemplating a trip, we urge you to make your arrangements without further delay.

American Express Travel Department
752 South Broadway, Los Angeles, Cal. Phones:—Main 8034-10143

American Express Travelers' Cheques are as much a part of a well-ordered journey as are first-class railroad or steamship accommodations.

FANNY WARD'S PRICES TOO HIGH FOR PAREE.

[BY CABLE—EXCLUSIVE DISPATCH.]

PARIS, Oct. 24.—Fanny Ward, who had been doing film work in France, promised Leon Volterra to appear at the Casino de Paris and do an act before she returned to the United States. Finding herself free for a couple of weeks, Miss Ward phoned Volterra and made an appointment.

"How much salary do you demand for a ten-minute act and nine performances a week?" Volterra inquired.

"I don't know. How much did you figure on?" Miss Ward replied.

"Perhaps about a 100 francs each performance," Volterra said.

"That's 900 francs a little more than a $100 per week," replied Miss Ward. "Why, I could not be bothered to appear for less than $100 each performance."

So Paris will have to be content with seeing Fanny Ward on the screen only, as French managers can't and won't pay American salaries.

Pensions to California Women.

[EXCLUSIVE DISPATCH.]

WASHINGTON, Oct. 25.—Californians granted pensions: Fannie M. Jones, Santa Barbara, $25; Libbie C. Scoville, Pasadena, $25; Sarah R. Russell, Long Beach, $25; Elizabeth B. Harbert, Pasadena, $25; Emma Page, San Diego, $25.

San Francisco Hotels

HOTEL PLAZA
SAN FRANCISCO



AT UNION SQUARE

The Plaza gives the best values in the three important things in hotel accommodation—
LOCATION
SERVICE
RATES
European from $1.50 up.
With bath $2.00
Carl Sword, Manager

HOTEL STEWART
SAN FRANCISCO
Geary Street, just off Union Square
Famous for good service, comfort and excellent cuisine at reasonable prices.
Rates from $1.75 a Day
Breakfast 40c and 75c. Lunch 60c; Sundays 75c. Dinner $1.25; Sundays $1.50.
Municipal Car line direct to door. Motor bus meets trains and steamers.

We want our friends—old and new to make this their SAN FRANCISCO home
CHANCELLOR HOTEL
POWELL AND POST AT UNION SQUARE
All Suite Rooms with Baths $3.00 a day
Splendid Cafe Service



THIS IS LAST, BIGGEST, BEST DAY OF THE FAIR.

Tremendous Crowd Expected at Live-Stock Show Today; Special Race Meet and Parade of Winners.

Following is the programme for today at the Live-Stock Show:

8:00 a.m.—Grounds open. Live-stock exhibits open to public.

1:30 p.m.—Serpentine parade of all prize-winning stock in front of grand stand. Line of march: Blooded stallions; Merritt-Bowers heavy horses; saddle horses, race horses; Santa Anita Rancho horses and cattle; Shorthorn cattle; Hereford cattle; Aberdeen-Angus cattle; Holstein cattle; Jersey cattle; Guernsey cattle; Ayrshire cattle; Dutch belted cattle; goats.

1:30 p.m.—Race meet.
First race—2:09 trot (three heats:) Dr. Bainbridge, Lena Bond, San Pedro Girl, Zolock Zar.
Second race—2:07 trot (three heats:) Pegasus, Edith Carter, Little Jack, Miss Frisco.
Third race—Five furlongs: Ardencia, 109; Borel, 109; Cy Merrick, 114; Duly Fashion, 109; Desert Rose, 109; Forum, 109; Impression, 114; Oklahoma Irish, 109; Royal Johnnie, 109; Satalia, 109; Von Dillon, 109; Tommy Chandler, 104.
Fourth race—Six furlongs: Bon Santa, 104; Bas Blanca, 106; Col. Boyle, 101; Dot H., 109; Delaney, 109; Ethel, 106; Muriel's Pet, 106; Pajarolta II, 106; Ringleader, 106.
Fifth race—One mile: Afternight, 109; Ben Levy, 112; Dehra, 109; Emelda, 109; Kio, 109; Orbiculation, 109; Patsy Mack, 109; Perch, 109.
Sixth race—Ed R. Smith handicap, five furlongs: Ben Payne, 112; French Nurse, 112; Little Miss, 112; Lago Vista, 112; Miss Pauline, 112; Tom O'Day, 112.

Horse show. Special events for children, riding and driving; championship high jump; prize events for special classes.

Today is the last, biggest and best day of the Live-stock Show at Exposition Park, the last chance this year to see the finest exhibit of prize stock ever assembled in Los Angeles.

An immense crowd is expected, by reason of the three big features which will give the wind-up of the fair a carnival aspect. A horse show composed of the combined cards scheduled for yesterday and today will be followed by a racing matinee in which some of the world's fastest horses will compete. Then the final pageant, a serpentine parade of all the winners in the horse and cattle classes, will be staged before the main grand stand.

In anticipation of a record-breaking throng, the grounds will be opened at 8 o'clock a.m. It is suggested by the fair management that those attending come early so as to see the live-stock exhibits before the big events of the afternoon begin.

WINNERS' PARADE.

In the parade will be 500 prize-winning horses and cattle. Each will have an attendant leading it. Mrs. Anita Baldwin's prize winners, forty-five strong, will be led in review by forty-five uniformed attendants. The parade will begin at 1:30 p.m.

The prize winners will serpentine before the main grand stand until there are five lines marching and counter-marching before the spectators, then the serpentine parade will unwind and the live stock will be returned to their exhibitors' sheds where they may be again seen at close view.

A special, championship high jump, open to all, will feature the horse show. There are nine entries for this event. The winner will get a handsome silver trophy donated by Maurice de Mond. Other horse show events are: Class 7, children's ponies, not to exceed 13 hands 2 inches, driven by children; Class 13, children's riding competition for all children under 16 years of age, to determine the best boy or girl rider; special class for short-tail harness horses; class 20, groups of six saddle horses, property of riding schools and horses actually used for livery purposes to be judged by their fitness to do the work required of them and one of the group to be ridden by the exhibitor; class 25, $300 prize donated by the Rosslyn Hotel, champion three-gaited saddle horse open to first and second-prize winners.

DOG SHOW FEATURE.

In striking contrast to old-fashioned county fairs where homely heifers gazed with sad-eyed longing at wisps of hay dripping from the hair and clothes of bucolic spectators was the ultra-smart dog show which featured yesterday's programme. Instead of Farmer Jones driving up to the fair in his one-horse shay, madame drives to the show in her high-powered limousine. Instead of listening to a recital of the merits of "my cow Mauds" by Farmer Jones, one hears madame discussing the endearing traits of her toy Pomeranian with some other social queen.

Sunshine and fair weather brought a crowd estimated at 8000 to the show yesterday. The streets surrounding the entrance were packed with machines and the dog show tent was so jammed with Los Angeles society that it was exceedingly difficult to move from one exhibit to another.

Canine aristocrats, reared in the lap of luxury and exhibited on silken cushions attracted the crowd to the dog show. There was always a throng gathered about the judging ring, where the pets of numerous social leaders competed for honors. Feeling ran high; the lucky winners being swamped with congratulations and the losers surrounded by condoling friends.

KETTLE RAILS BLACK POT PACKERS' CHARGE.

"BIG FIVE" SEEKS TO PUT THE BLAME FOR GROCERS' COMPLAINT ON THE RAILROADS.

[EXCLUSIVE DISPATCH.]

CHICAGO, Oct. 25.—The "big five" packers today made an effort to put the blame on the railroads for alleged poor service rendered the wholesale grocers in the Iowa-Nebraska territory, but representatives of the railroads objected and the matter was dropped.

The incident occurred during the hearing before the Interstate Commerce Commission which is investigating complaints made by the National Wholesale Grocers' Association that 317 railroad companies are giving discriminatory service to the packers to the detriment of the grocers.

HAYNES CITES POOR SERVICE.

J. H. Haynes, commissioner of the traffic bureau of the Sioux City Association of Commerce, was on the stand being examined by Attorney Barry Hilbert, representing Cudahy & Co., about an exhibit submitted by the witness showing a comparison of time in transit for over 1000 shipments.

"In several instances," said the attorney, "I notice that it took three and four days for shipments from the packers as well as from the grocers to move less than 100 miles. As a matter of fact, doesn't that show that it is a case of poor service on the part of the railroads rather than special service? And doesn't this poor service affect the packers as well as the grocers?"

OBJECTIONS TO TESTIMONY.

Before the witness could answer, however, Attorney James Stillwell objected. The chairman directed that line of questioning be dropped.

Mr. Haynes was asked by Attorney Clifford Thorne, representing the wholesale grocers if he knew of any independent packers who were successfully operating privately owned refrigerator cars and the witness replied that there were many, notably the Evansville Packing Company of Evansville, Ind.

W. E. Tackabery, president of the Tackaberry Wholesale Grocery Company of Sioux City, testified that the packers were cutting into his business greatly because of their superior service and C. D. Mowen, commissioner of the traffic bureau of the Fort Smith Association of Commerce, testified concerning the special service rendered the packers in Arkansas and Oklahoma. The hearing will be resumed Monday morning.

Soldier of Fortune to California.

[BY A. P. DAY WIRE.]

SEATTLE, Oct. 25.—Delphin M. Delmas, former British sergeant-major who was awarded the Victoria Cross for bravery at Gaza, Palestine, 1915, and who recently was paroled by Gov. Hart, after being convicted at Aberdeen, Wash., of a charge of breaking jail, said today he expected to go to California to work on a newspaper as soon as the Governor will permit him to leave the State. Delmas, a one-time Texas bank cashier, was arrested in 1911 and charged with forgery. He broke jail and joined the British army. At one time during the war, he says, he escaped from a German prison camp.

Widows and Orphans Should be Protected.

Last winter thousands of men died who intended "later on"—at a more convenient season—to insure their lives. Procrastination in many instances spells privation, and want. Men hurry to insure their inflammable cards, but are wofully careless about protecting their families or making their wills. Is your family adequately protected? If not, see our policy—monthly income for your family when you die, for yourself in old age or if totally disabled before age 60. MASSACHUSETTS MUTUAL LIFE. F. B. McMullen, Mgr., 1005 Trust and Savings Bldg.

Steamships

THE ADMIRAL LINE
PACIFIC STEAMSHIP COMPANY

Ticket Office Cor. 5th and Spring (Alexandria Hotel)
Telephones—Main 7382; Home 75382

SAN FRANCISCO
Four Sailings Weekly
Fares—$12.00, $14.00 and $16.00

SEATTLE-TACOMA
Through Sailing Every Thursday
Fares—$30, $39, $45 and $55.

SAN DIEGO
S.S. Governor Sails Wed., Nov. 5.
Fares Include Berth and Meals.

Australia
OCEANIC STEAMSHIP CO.
Fast U. S. Mail S. S. SONOMA, VENTURA, 10,000 ton Lloyds A1 register. Delightful Service. Sydney Short Line — Samoa—Honolulu. Quickest passage, lowest rates. Pacific Tours, $377.50. 1st class. Ventura sails Dec. 16. Sonoma sails Nov. 11th. A. M. Culver, 317 S. Spring St., Los Angeles, or Oceanic Bldg., 3 Pine St., San Francisco.

AUSTRALIA
Honolulu, Suva, New Zealand
The Palatial Passenger Steamers R.M.S. "Niagara," 16,000 Tons — R.M.S. "Makura" 15,500 Tons
Sail from Vancouver, B. C.
For fares and sailings apply Can. Pac. Ry., 605 S. Spring St., L. A., or to Canadian-Australian Royal Mail Line, 440 Seymour St., Vancouver, B. C.

Resorts

Hotel Butler
SEATTLE
COMFORT & CONVENIENCE
A convenient, ENJOYABLE home for the Seattle visitor. Location exceptionally convenient to transportation and to wholesale and shopping districts. Refined social entertainment evenings; one of Pacific Coast's famous cafes.
A. CHESHIRE MITCHELL MANAGER

This Store Open All Day Saturdays

Hamburger's
ESTABLISHED 1881
Home 10063 —— PHONES —— Bdwy. 1168

What Do You Look for Men, In the Clothes You Wear?



—Two suits or overcoats may have the same identical cloth; they may have the same linings and buttons.

—But—though they LOOK identical—will one be WORTH AS MUCH TO YOU as the other?

—That depends---

—And so, "Getting One's Money's Worth" ALWAYS DEPENDS.

If one suit or overcoat is more skillfully, more carefully, more painstakingly, more accurately tailored than the other, it will give you vastly more money's-worth.

—In considering the price, it is well also to consider the MAKE—clothes with a reputation for quality, for value and for style—

"WILSHIRE"
Master-tailored Clothes

TOP-NOTCH STYLE
A Price for Every Man's Purse

—Waistline models, belted models and models without the belt or waist seam, yet so cleverly tailored as to be distinctively smart in style.

—Quality fabrics are shown in the newest colors and patterns—grays, greens, browns and blues in their many shades are here in striped effects, checks, overplaids and plain shades.

—Men's Suits, 30.00 to 65.00
—Men's O'Coats, 25.00 to 70.00
—Youths' Suits, 20.00 to 35.00
—Youths' O'Coats, 20.00 to 25.00
—Boys' Suits, 10.00 to 25.00
—Boys' O'Coats, 12.50 to 25.00



Also a complete Shoe Store for Men and Boys.

(Hamburger's Men's Store, Complete Store for Men and Boys, Corner Eighth and Hill Streets)

SMOKES IN PARIS UP; NO MORE FROM A.E.F.

[BY CABLE—EXCLUSIVE DISPATCH.]

PARIS, Oct. 24.—The American peace commission is wondering where it is going to purchase cigars, cigarettes and candy after November 1, following an announcement by the American army sales commissary that it will sell nothing more to Hotel Crillon after that date.

Since the Peace Conference opened last December the cigar stands at the Crillon have provided smokes and candy for everyone attached to the commission. It afforded a great saving, as French cigarettes and cigars are tremendously expensive and hard to find at any price. An ordinary package of French cigarettes costs 4 or 5 francs, and the cheapest cigar costs 2½ or 3 francs.

The management of the Crillon is trying to buy a big stock of cigars and cigarettes from the A.E.F. sales commissary and the War Department at Washington has been appealed to so far without result.

FAIR SKIES FORECAST OVER ALL CALIFORNIA.

[BY A. P. DAY WIRE.]

WASHINGTON, Oct. 25.—The Weather predictions for the week beginning Monday, issued by the Weather Bureau today are: Pacific States: Generally fair in California and unsettled with occasional rains in Washington and Oregon. Low temperature and frosts at beginning of week. Normal temperature thereafter.

When Your Eyes Need Care

Try Murine Eye Remedy. At your druggist's, 60c per bottle. For Book of the Eye Free, write Murine Eye Remedy Co., Chicago.—[Advertisement.

Ho for Halloween

When no Frost is on the Pumpkin And the Fodder's in the Shock

Where are you going to spend the end of October?

Why don't you rent a good car and take a joy trip over Halloween?

These days of the year are so full of joy that one must be sad, indeed, if the spirit does not move him to enjoy them and especially to get out into the country.

Make up a party and take a trip this week. We rent good cars of many makes by the hour, day or week, without driver.

Stillwell Auto Livery
944 South Grand
60297

The Hotel Stillwell is pleasantly located and especially convenient for tourists and others who bring their own or rent automobiles. Reasonable rates.

All Day Saturdays

...urger's

18 St

...ONES ——Bdwy. 1168

...ou Look for, ...he Clothes ...Wear?

...overcoats may have the same identical ...y have the same linings and buttons.

...h they LOOK identical—will one be ...S MUCH TO YOU as the other?

...depends---

"Getting One's Money's Worth" DEPENDS.

...or overcoat is more skillfully, ...ully, more painstakingly, more ...tailored than the other, it will ...stly more money's-worth.

...ering the price, it is well also to ...e MAKE—clothes with a reputa...lity, for value and for style—

...HIRE"

...ored Clothes

...CH STYLE

...ry Man's Purse

...nd models ...o cleverly ...style.

...west colors ...and blues ...ed effects,



...and Boys.

...ore for ...Streets)

...o for Halloween

...n no Frost is on the Pumpkin ...l the Fodder's in the Shock

...ere are you going to spend the ...October?

...y don't you rent a good car and ...joy trip over Halloween?

...se days of the year are so full of ...t one must be sad, indeed, if the ...does not move him to enjoy them ...pecially to get out into the coun...

...e up a party and take a trip this ... We rent good cars of many ...by the hour, day or week, with...iver.

...tillwell Auto Livery

944 South Grand

60297

...el Stillwell is pleasantly located and con...nvenient for tourists and others who have ...n or rent automobiles. Reasonable rates.

The Sun Drug Co

...if Vivaudou makes it "The SUN" has it

We are proud to be able to say that "The SUN" stores are headquarters for VIVAUDOU products in Southern California. To be so recognized brings to this institution a prestige which really means more to us than the profit we realize through the sale of vast quantities of perfumes and toilet requisites from this famous maker. We cannot too highly recommend the various VIVAUDOU lines, not alone for their supreme quality, but because of the beauty of the packages which so gracefully contain the preparations.

"LADY MARY"

"Flowers of France, Flowers of France," Lady Mary Perfume seems to sing as one breathes its wondrous fragrance in Creme and Face Powder, Talcum, Sachet, Toilet Water and even in Soap! The genius of Vivaudou has created these remarkable toilet requisites for those whom experience has taught discrimination and who have learned that the touch of a French "maitre de parfum" is inimitable.



"Lady Mary" Favorites

Lady Mary Extract special size)	$ .75
Lady Mary Extract (small)	1.50
Lady Mary Extract (original)	4.00
Lady Mary Extract (bulk) oz.,	1.75
Lady Mary Toilet Water (small)	1.50
Lady Mary Toilet Water (large)	2.50
Lady Mary Face Powder	.50
Lady Mary Talcum (tin)	.35
Lady Mary Talcum (glass)	.50
Lady Mary Coal Cream (jar)	.50
Lady Mary Sachet	1.25
Lady Mary Soap	.25
Lady Mary Compact Rouge	.40
Lady Mary Compact Poudre	.40
Lady Mary Bath Salts	.75
Lady Mary Sets	6.00



We also feature the favorite Vivaudou lines: "La Bohme," "Lilas Arly," "Violet Arly," "Rose Arly," "Jasmin Arly" and "Fleur de France."

"MAVIS"

Mavis has been called the "Harmony of Flowers," and true it is that the symphony of its floral fragrance has never a harsh note. Mavis typifies not the crash of cymbals, nor yet the grandeur of stringed pieces, but rather the simplicity of a sweet voice—the lyric melody of the full-throated lark among the blossoms singing to its mate: "Oh! Mavis, Mavis, Mavis, the birds are calling you, sweet."



The Popular "Mavis" Iitems

Mavis Extract (special size)	$ .50
Mavis Extract (small)	1.25
Mavis Extract (original)	3.50
Mavis Toilet Water (special)	1.00
Mavis Toilet Water (small)	1.25
Mavis Face Powder	.50
Mavis Talcum (tin, small)	.25
Mavis Talcum (tin, large)	1.00
Mavis Cold Cream (jar)	.50
Mavis Soap	.25
Mavis Compact Rouge	.40
Mavis Compact Poudre	.40
Mavis Compact Combination	1.00
Mavis Vegetale	1.00
Mavis Sets	.350
Mavis Sachet	1.25

We urge early selection of Vivaudou products for holiday gifts.

The Sun Drug Co.

I. EISNER, Pres.

Ample stocks of Vivaudou products at all Sun Drug Co. stores.

Los Angeles —at Principal Points. Home 60681—Main 4858

14 Stores in Southern California

Long Beach —Third & Pine. Phone 61

14 Stores in Southern California

Pasadena —Colorado & Raymond Fair Oaks 374

Supply and Mail Order Dept., 927-9 South Los Angeles St., Los Angeles

Goodan-Jenkins Furniture Company Inc. 712-714 S. Main St. Trust Us to Trust You Los Angeles, Cal.

Look for these Signs on the Windows

Goodan-Jenkins Furniture Company Inc. 712-714 S. Main St. Trust Us to Trust You Los Angeles, Cal.

...ONLY BY SEEING---

...OUR ...ROOMS ...Completely ...urnished

Our outfits can you realize the saving you can make by furnishing your home in this way. A close study of market conditions, and large purchases enable us to assemble the best values possible to obtain in our outfits. A visit to this store will convince you that the way to break away from paying rent for some one else's furniture is the Goodan-Jenkins way.

$145.80

...Dining Room

...turned extension table, ...inch top, and extension ...six feet, with four din... chairs, all hardwood, ...ished to match the ta...

...Living Room

...SUITE large, comfort... and substantially... rockers, all hard... with a Craftsman ...ery table, of standard ...

Your Home Like This



Bedroom

Continuous-post, ALL-STEEL bed, made by SIMMONS, a spring guaranteed for five years, one of our famous Jupiter mattresses; an all-hardwood dresser; finished in old ivory, with genuine plate mirror. Also an ivory bedroom chair or rocker.

Kitchen

We connect our "UTILITY" gas range, and guarantee it for five years—a large, box-top kitchen table, and substantial, all-hardwood kitchen chair.

...2 OUTFIT—This outfit is a ...better grade of furniture, con...ing a 3-piece bed, solid oak in ...room, a four-burner gas ...and a few other features that ...appeal $198.50

NO. 3 OUTFIT—This is an outfit which is very popular, it has quartered oak table, and genuine leather seat chairs in dining-room, the popular wood bed in ivory, large "Stewart" Steel gas range, a solid, well built outfit that if purchased piece by piece would cost much more than the price we have put on it $268.50

PREMIER OUTFIT—We cordially invite you to see this outfit, tastefully arranged in our model bungalow, a beautiful four rooms of furniture, that would be in good taste in the best homes of Los Angeles. Don't fail to see this outfit $383.50

...CREDIT

...ose who wish credit we ...on very liberal terms. ...ay you to pay only what ...can conveniently spare ...week or month, and the ...of our credit plan has ...n thousands of satis...customers.

Goodan-Jenkins Furniture Company Inc.

712 S. Main — Trust Us to Trust You — 712 S. Main

DELIVERIES

Our trucks are making daily deliveries to all parts of the city and county, and we can assure you prompt delivery and satisfactory merchandise, our one aim is the satisfied customer.

...AD the Big Complete list of Used Car ...Bargains in THE TIMES—Hundreds ...than any other Los Angeles newspaper.

The Only One!

The Only Rotogravure Newspaper Press West of the Rocky Mountains Installed by "The Times"

SILVER DOLLAR'S DAYS NUMBERED?

State Treasurer Richardson Predicts Speedy Exit.

Paper Money to be the Rule in a Few Months, Fear.

Says it is Patriotic to Turn "Iron Men" to Banks.

[SPECIAL CORRESPONDENCE.]

SACRAMENTO, Oct. 24.—Predictions that the silver dollar will soon pass from the exchange market as quickly as did the larger gold coins were made by State Treasurer Richardson with the receipt of a bale containing 4000 one-dollar bills late this week.

"Paper money will be used almost universally except in making change of less than a dollar within a few months," Richardson said.

Richardson urges that silver be turned over to the Federal Reserve banks now, as he urged that gold should during the war, as a patriotic duty of every citizen to conserve the supply.

All State warrants will be paid in Reserve notes, except for the fraction of the dollar, Richardson announces. He has ordered more paper money from the Federal Reserve Bank in San Francisco, and has delivered several consignments of silver dollars in exchange.

The State Treasurer argues that gold and silver in the Federal Reserve Bank gives the nation financial protection which is especially needed at this time.

During the war, Richardson turned over millions of dollars to the Federal banks in gold, and he now proposes to duplicate this action with silver dollars.

The license of Dr. May R. Miniker to practice medicine was revoked by the State Board of Medical Examiners in their session here this week, when evidence was offered which proved that she performed a criminal operation on Mrs. Jedwida Jezewicz of San Francisco, which caused her death.

Dr. John R. Clark, autopsy surgeon at San Francisco, gave damaging testimony against Dr. Miniker here and urged the board to revoke her license. The woman physician was acquitted by a jury in a trial in the San Francisco courts.

Charges against William Lewis Grant of Los Angeles of advertising venereal disease remedies, contrary to law, were dismissed.

The application of Dr. Gideon L. Freeman of Los Angeles for a rehearing of his case was denied. He had been found guilty in the Federal courts of using the mails to defraud and fined $1500.

Dr. George H. Richardson of Los Angeles made an unsuccessful effort to secure the restoration of his license, which was revoked several months ago for alleged unprofessional conduct.

Charges of habitual drunkenness against Dr. Irving L. Ward of Yreka were dismissed, it being shown by the testimony that Ward had never treated patients on those rare occasions when he was indisposed. Future good behavior was promised.

The license of Dr. John Lafayette Berry, known as "Bloodless Berry" of Modesto, was revoked for using a name other than his own.

Upon hearing the testimony of a midwife who witnessed an illegal operation performed by Dr. James E. Thompson on Frances Markovich at Oakland, August 5, 1919, and of the doctor's nurse, who claimed that the operation was justified by the woman's condition, the board resolved to ask that Thompson be brought before them at their next meeting for a hearing. He is now in jail in Oakland, in default of $20,000 bail, after having been brought back from Mexico for jumping bonds under a criminal charge.

Sentiment throughout the State is practically united in favor of the League of Nations, says Will C. Wood, State Superintendent of Public Instruction, who has returned from a two weeks' tour of the State.

He points out, as indicative of the sentiment in the Bay region, the action of that section of the California Teachers' Association in approving the league without amendments.

"In Los Angeles the people are at least ten to one for the league," said Wood.

Public institutions have 348 fewer inmates in California at the present time than they had at the same period last year, according to the report of the State Board of Control.

Except in the reform schools, losses are noted in every instance. The largest proportionate decrease is in prisons, there being now 2860 against 2997 in 1918. Hospitals for the insane have 10,040 patients against 10,318 last year. The industrial home for the adult blind has 138 inmates, against 143, the home for feeble-minded 1293, against 1319. There are 753 juveniles in reform schools this year, while in 1918 there were only 659. The number of inebriates in State hospitals has been reduced noticeably, the last report showing only 115.

"No more liquors are sold," exclaimed H. Stanley Benedict, member of the board of control. "When they get drunk now they go to the cemetery instead of to the asylum."

A test case may be necessary to determine whether Atty.-Gen. Webb of the State school department is correct in the interpretation of the law governing the transfer of pupils from one high school district to another district within a given county.

If a ruling announced by Webb stands, all the students of a district could attend school in another district if they so desired and the district in which they lived would continue to receive State money on the basis of their daily attendance in the school which they attended.

Webb's decision comes in response to a request from Supt. Wood that the Attorney-General amplify a ruling made last February for the District Attorney of Santa Clara county.

By the system previously in vogue, under a law that has been on the statute books for fifteen or twenty years, a pupil could be transferred within one county only on agreement between the trustees of the districts involved, and the school which the pupil actually attended could claim the daily average attendance.

The medical superintendents of State hospitals for the insane, in session here this week, decided henceforth to accept no more voluntary patients, either insane or inebriates.

One reason for the action is that volunteers under treatment for alcoholism are prone to leave the institutions before the cure is completed. Another cause is the crowded condition of all the wards. It was the unanimous belief of all the superintendents that they should accept persons only regularly committed by the courts.

Dr. P. T. Phillips of Los Angeles was re-elected president of the State Board of Medical Examiners in its session here this week. Dr. Charles R. Pinkham succeeded himself as secretary-treasurer and Dr. Harry V. Brown of Glendale is vice-president, succeeding Dr. Herbert B. Campbell.

EDUCATED WIVES ONE OF POST-WAR NEEDS.

[BY A. P. DAY WIRE.]

NEW YORK, Oct. 25.—Another world demand which the war has rendered greater than the available supply is for educated wives, according to reports from foreign missionaries received today by the interchurch world movement of North America.

"The demand," says a statement issued at inter-church headquarters, "is particularly great in the Orient and Africa, where millions of men have returned from the armies of the Allies, after having had a glimpse of occidental marraige relations and found them desirable.

"According to one missionary's report a young moslem sheik offered to pass up the four native wives allotted to him by the Koran if the missionary would bring him an educated American girl to share his salt and his camel's hair tent."

Chinese Ask a United Country.

[BY A. P. DAY WIRE.]

SEATTLE, Oct. 25.—Chinese of Seattle, at the annual dinner of the China Club here last night, made public for the first time an appeal from the Chinese of America to the people of China for a united country. Fifty thousand copies of the appeal, it was said, are to be printed and circulated throughout China.

Just What She Needed.

"I used a bottle of Chamberlain's Tablets some time ago and they proved to be just what I needed," writes Mrs. Volta Bankson, Chillicothe, Mo. "They not only relieved me of indigestion, but toned up my liver and rid me of backache and dizziness that I had been subject to for some time. They did me a world of good and I will always speak a good word for them."—[Advertisement.

Open Evenings — Next to Orpheum

Platt Music Co. 622 S. Broadway

NEW 88-Note Player Piano $545

Absolutely Guaranteed

Piano Bench and Library of Music Free



Your Old Piano Taken in Exchange.

BALANCE ON THE PLATT PLAN OF EASY CREDIT

Player Piano Music Rolls 6 for $1.00 Classical and Popular Selections

New, fully guaranteed 88-note Player Piano, Mahogany case, Colonial design. Perfect action. Liquid sympathetic tone. Included in a combination piano bench and library of music. Price complete, $545. This offer for a limited time only.

WRITE FOR ANYTHING MUSICAL — PLATT MUSIC CO.

CHICHESTER S PILLS



SOLD BY DRUGGISTS EVERYWHERE

Phone Main 3575. Hours, 1-5 P.M.

DR. T. FLOYD BROWN

Plastic and Cosmetic Surgeon

Parisian Face Lifting, Feature Corrections, Re-Modeling Noses.

Photo-Chemic Peeling.

Reconstruction Surgery

Offices, Suite 1110 Baker-Detwiler Bldg. 413 W. 6th St.

Goodan-Jenkins Furniture Company Inc. 712-714 S. Main St. Los Angeles, Cal.

Look for these Signs on the Windows

Goodan-Jenkins Furniture Company Inc. 712-714 S. Main St. Los Angeles, Cal.

No Needles To Change

Pathé

Plays All Makes of Records

LET US SHOW YOU—

in our Demonstration Rooms the difference between the *Pathe* tone and that of any other make. We will play the same Records on both machines and you may judge for yourself. Any of these machines will be sold to you on the usual payment down and small weekly or monthly payments thereafter—and, remember, the PATHE

Plays All Makes Records



Cabinet Model

The Pathe artistic standard is well illustrated in this model, refined in its simplicity, dignified in the harmony of its proportions. Mahogany or Oak; all exposed parts nickel-plated; Universal tone arm; Pathe perfect tone control; Pathe reproducer, Sapphire Ball; double spring motor—$100.

Large Cabinet

Refinement and dignity are expressed in every line of this design, made in Mahogany or Oak. All exposed parts nickel-plated; Universal tone arm; Pathe perfect tone control; Pathe reproducer, Sapphire Ball; double spring motor. This is a model of the highest type, priced exceptionally low—$150.



Pathe Advantages

1. The full, clear tone of each individually toned instrument is produced by the all-wood violin tone chamber and the famous Pathe Sapphire Ball.
2. No needles to change on a Jeweled Pathe. The Sapphire Ball never wears out.
3. Play all makes of Records and plays them better.
4. The Pathe Controlla enables you to play all records loudly or softly with the same Sapphire Ball.



Jacobean Art Model

Oak with the exposed metal trimmings of antique brass hardware; the Automatic stop; Universal tone arm; Pathe perfect tone control; Pathe reproducer, Sapphire Ball; double spring motor; size 49 inches wide; 20 inches deep; 38 inches high $225.00

Your First Consideration

Your first CONSIDERATION when buying a phonograph is the make; we sincerely believe the Pathe to be superior to any other machine; secondly should be the reliability of the firm where you buy. Our reputation is founded on the thousands of satisfied customers we have in Southern California. We are the leading Pathe dealers in the retail furniture district, and cordially invite you to visit us.

This Is the Famous Sapphire Ball

The Pathe Sapphire Ball which does away with old-fashioned steel needles glides smoothly around the record like a drop of water. This round polished jewel fits exactly into every record groove and accurately reproduces every shading of the selection.



The music flows off; isn't scratched off. No needles to change; no needles to buy; always ready to play. No wear on the records; every Pathe record is guaranteed to play 1000 times.

Goodan-Jenkins Furniture Company Inc. 712-714 S. Main St. Trust Us to Trust You Los Angeles, Cal.

MRS. PATTERSON GAINS 20 POUNDS

Had Almost Given Up Hope of Recovery.

Was Almost Helpless for Two Years.

Tanlac Ends Trouble — Is Strong and Well, Now.

"The way Tanlac has overcome my troubles and restored my health is wonderful," said Mrs. E. M. Patterson, who lives at Brawley, California, while talking to a Tanlac representative in Los Angeles a few days ago.

"When I commenced taking Tanlac," continued Mrs. Patterson, "my stomach was in such terrible condition that everything I ate would cause me to suffer afterwards. Even a bite of cracker would cause me to have severe cramping pains in the pit of my stomach. Gas would often form so bad that it would rise up into my chest and cause me to have sharp pains around my heart, and this interfered with my sleep, and I would go night after night without closing my eyes.

"In order to get my mind off my troubles, I read a good deal and when the papers came in every day I would read everything in them. Now that is how I came to take Tanlac. I saw the statements that were being published in the papers and as this medicine seemed to be helping so many people I made up my mind to give it a trial. Well, I must say that it is simply wonderful the way my troubles disappeared after I began taking Tanlac. Why, I have actually gained twenty pounds and never felt better in all my life. I have a fine appetite and eat just anything I want and my stomach is in such good condition that everything I eat digests perfectly. I never have a sign of gas and those awful pains in my stomach never bother me any more. I sleep fine every night. I own a ranch and as labor is scarce, I have to superintend it myself, and I am so well and strong now that I can attend to this work with perfect ease. I am glad to give this statement, for I want to let others who suffer as I did know about this wonderful medicine."

Tanlac is sold in Los Angeles, Pasadena and San Diego by the Owl Drug Co.—[Advertisement.

WHEN YOU SUFFER FROM RHEUMATISM

Sloan's Liniment Should be Kept Handy for Aches and Pains

WHY wait for a severe pain, an ache, a twinge following exposure, a sore muscle, sciatica, or lumbago to leave naturally when you should keep Sloan's Liniment handy to help curb it and keep you active and fit?

Without rubbing, for it penetrates, apply a bit today to the afflicted part. Note the gratifying, clean, prompt relief that follows. Sloan's Liniment couldn't keep its many thousands of friends the world over if it didn't make good. That's worth remembering. All druggists—three sizes—the largest for utmost economy. 35c, 70c, $1.40.

Sloan's Liniment *Keep it handy*

Drs. Shores & Shores
STRICTLY RELIABLE **SPECIALISTS**
Men & Women



When you tell your troubles to a doctor you want to know WHO HE IS, and that he is reliable and will treat you absolutely on the square. Look at Drs. Shores' record of 20 YEARS OF CONTINUOUS SUCCESS AS SPECIALISTS. Low Rates. Modern Offices. Up-to-date Treatment. Electricity, etc. Do not invite permanent invalidism by neglect. But come and see what experienced specialists can do for you and it and how you can be cured or benefited. Do not delay. Consultation Free.

Our Specialties: Catarrh, Deafness, Head Noises, Ozena, Asthma, Hay Fever, Consumption, Rheumatism, Eczema, Piles, Goitre, Chorea, Insomnia, Bright's Disease, Diabetes, Sciatica, Neuritis, Constipation, Lumbago, Abnormal Blood Pressure and other Chronic Diseases of the Nerves, Blood, Skin, Stomach, Bowels, Heart, Lungs, Bladder, Kidneys and Liver. Rooms 502-505 Lissner Bldg., 324 S. Spring St., Los Angeles, Cal. Office Hours, 9 to 5; Evenings, 7 to 8:30; Sundays, 10 to 12.

Baby Blinded from Eczema

"The child's head and face were almost a solid sore. The eyes perfectly blind. Doctor said the worst case he had ever seen. Used sample of D. D. D. did wonderful work. A complete cure followed."—Thos. J. Dorminey, Jenkins, Ala.

You write, too, to the D. D. D. Company of Chicago for a sample and get immediate relief. Or, come in and we will tell you what D. D. D. has accomplished in your own neighborhood. Your money back unless the first bottle relieves you. 30c, 60c and $1.20.

D.D.D. Lotion for Skin Disease

The Owl Drug Company.



129 W. 3rd St. 133 W. 3rd St.

THE OLD RELIABLE

SOUTH AMERICAN HAT WORKS have removed from 707 S. Hill st. to their new commodious quarters at 129 W. 3d st., and are now open for business. Ladies' and gents' hats will be remade in the latest styles at reasonable prices.

NUCOL, SWEET MILK, COCOA



Contains snow white paraffine oil (Petroleum), that acts mechanically as lubricant to entire length of bowels and will not "bind up" as ordinary cocoa. Send 50 cts. for nearly 2-lb. trial package by parcel post prepaid.

JACKSON COCOA CO., HUNTINGTON PARK, CAL.

"77" FOR COLDS

First Stage

Lassitude; a forlorn feeling of weakness and depression, as if a serious illness was pending, a dose of "Seventy-seven" at this time is worth two at the—

Second Stage

Shivering, chilliness, sneezing, cough and sore throat.—

It takes perseverance to break up Colds, that hang on, but "Seventy-seven" will do it. Doctor Book sent free.

At all Drug and Country Stores. Humphreys' Homeo. Medicine Co., 156 William Street, New York.

Sure Way To Get Rid Of Dandruff.

There is one sure way that never fails to remove dandruff completely and that is to dissolve it. This destroys it entirely. To do this, just get about four ounces of plain, ordinary liquid arvon; apply it at night when retiring; use enough to moisten the scalp and rub it in gently with the finger tips.

By morning, most if not all, of your dandruff will be gone, and three or four more applications will completely dissolve and entirely destroy every single sign and trace of it, no matter how much dandruff you may have.

You will find, too, that all itching and digging of the scalp will stop instantly, and your hair will be fluffy, lustrous, glossy, silky and soft, and look and feel a hundred times better.

You can get liquid arvon at any drug store. It is inexpensive, and four ounces is all you will need. This simple remedy has never been known to fail.—[Advertisement.

URIC ACID

TRY THE WILLIAMS TREATMENT
75 Cent Bottle (32 Doses) FREE

Just because you start the day worried and tired, stiff legs and arms and muscles, an aching head, burning and bearing-down pains in the back—worn out before the day begins—do not think you have to stay in that condition.

Be vigorous, well and vigorous, with no more pains from stiff joints, sore muscles, rheumatic suffering, aching back or kidney trouble.

If you suffer from bladder weakness, with burning, scalding pains, or if you are in and out of bed half a dozen times at night, you will appreciate the rest, comfort and strength this treatment gives.

To prove The Williams Treatment conquers kidney and bladder diseases, rheumatism and all other ailments when due to excessive uric acid, no matter how chronic or stubborn, if you have never tried The Williams Treatment, we will give ($5 Doses) free if you will cut out this notice and send it with your name and address, and 10 cents to help pay postage, packing, etc., to The Dr. D. A. Williams Company, Dept. R-544, General Postoffice Bldg., East Hampton, Conn. Send at once and you will receive by parcel post a regular 75c bottle, without charge and without incurring any obligation. Only one bottle to the same address or family.—[Advertisement.

RHEUMATISM

A home cure given by one who had it.

In the spring of 1894 I was attacked by Muscular and Inflammatory Rheumatism. I suffered as only those who have it know for over three years. I tried remedy after remedy, and doctor after doctor, but such relief as I received was only temporary. Finally I found a remedy that cured me completely, and it has never returned. I have given it to a number who were terribly afflicted and even bedridden with Rheumatism, and it effected a cure in every case.

I want every sufferer from any form of rheumatic trouble to try this marvelous healing power. Don't send a cent; simply mail your name and address and I will send it free to try. After you have used it and it has proven itself to be that long-looked-for means of curing your Rheumatism, you may send the price of it, one dollar, but, understand, I do not want your money unless you are perfectly satisfied to send it. Isn't that fair? Why suffer any longer when positive relief is thus offered you free? Don't delay. Write today.

Mark H. Jackson, No. 780F Gurney Bldg., Syracuse, N. Y.

Mr. Jackson is responsible. Above statement true.

—[Advertisement.

TAKE HAIR OUT NOT OFF THE SKIN

Hair is bound to grow out coarser and stiffer when merely removed from the surface of the skin. The only common-sense way to remove hair is to attack it under the skin. DeMiracle, the original sanitary liquid, does this by absorption.

Only genuine DeMiracle has a money-back guarantee in each package. At toilet counters in 60c, $1 and $2 sizes, or by mail from us in plain wrapper on receipt of price.

FREE: book mailed in plain sealed envelope on request. De-Miracle, 130th St. and Park Ave., New York.

Best Way to Wash the Hair

We find you can bring out the beauty of your hair to its very best advantage by washing it with canthrox. It makes a very simple, inexpensive shampoo, which cleanses the hair and scalp thoroughly of all the dandruff, dirt and excess oil, leaving a wonderfully clean, wholesome feeling. After its use you will find that the hair dries quickly and evenly, is never streaked in appearance and is always bright, soft and fluffy; so fluffy, in fact, that it looks more abundant than it is, and so soft that arranging it becomes a pleasure. Just use a teaspoonful of canthrox, which you can get from any good druggist's, dissolve it in a cup of hot water; this makes a full cup of shampoo liquid, enough so it is easy to apply it to all the hair instead of just the top of the head.—[Advertisement.

CATARRHAL DEAFNESS MAY BE OVERCOME

If you have Catarrhal Deafness or head and ear noises or are growing hard of hearing go to your druggist and get 1 ounce of Parmint (double strength,) and add to it ¼ pint of hot water and a little granulated sugar. Take one tablespoonful four times a day.

This will often bring quick relief from the distressing head noises. Clogged nostrils should open, breathing become easy and the mucous stop dropping into the throat. It is easy to prepare, costs little and is pleasant to take. Anyone who has Catarrhal Deafness or head noises should give this prescription a trial.

CALCIUM LIGHT UPON FLOWERS.

Officials Going Deep into "Club" Head's Affairs.

After Arrest and Attack on Deputy of Woolwine.

Much Data About Automobile Organization Secured.

Further inquiry was made yesterday by Deputy District Attorney Clark regarding the affairs of J. Monroe Flowers, president of the so-called "Automobile Club of America, International," who was arrested Friday in the District Attorney's office on a charge of obtaining money and property under false pretenses. The arrest was made after Flowers had attacked Mr. Clark with a cane and Mrs. Flowers had scratched Mr. Clark in the face with her fingernails.

It was said yesterday that as a result of the subsequent inquiry one or more new complaints may be made against Flowers.

After arraignment Friday, he furnished $2000 bonds and was released.

Investigation yesterday showed that Flowers is a familiar figure in courts of this county. Mr. Clark has traced his activities since 1892.

DATA ABOUT CLUB.

Information in a publication gotten out by Flowers shows that the defendant has recently taken over the name "Automobile Club of America, International," similar to the name of the Automobile Club of America, a national organization with headquarters in New York and with several million dollars' backing. The Flowers organization, it was shown, is not affiliated with the Automobile Club of America, and is, in fact, not incorporated.

It is operated as a trust, and was previously known as the "Auto Club of America."

Recently Flowers published a booklet called "Handy Route and Information Book of the Automobile Club of America, International—The World's Greatest Automobile Club." The club rooms are mentioned as being at 133 South Hill street and the business office at 125 South Broadway.

The Automobile Club of America, the national organization, is reported to be the largest of its kind in the world.

CHANGE OF NAME.

In his booklet, Flowers explains the change of name from the "Auto Club of America" to the "Automobile Club of America, International," by saying that the club, in July, 1917, the time of the change, expanded to Canada, England, France, Mexico and Cuba.

The specific charge against Flowers is that he made false representations to Richard Rinker that he (Flowers) was the owner of a printing plant at 739 West Ninth street, belonging to J. W. Martin, and thus obtained from Mr. Rinker as part payment on the plant $135 in cash, Liberty bonds valued at $100 and a motor car valued at $400.

Flowers's hearing on the false pretense charge will be called tomorrow afternoon in Justice Hinshaw's court.

COMMON-LAW WIFE TO GET HALF OF ESTATE.

JUDGE RULES IN FAVOR OF WOMAN WHO TOOK CARE OF AGED MAN FOR YEARS.

By a decision of Judge Wood yesterday, Mrs. Mamie Harlan will be awarded one-half of the estate of the late C. A. Willard. The estate is valued at $40,000, Mrs. Harlan sued to enforce the terms of an agreement under which she claimed Mr. Willard agreed to will her half of his estate for her care of him.

When Mrs. Harlan was 20 years old, she was working as a waitress and met Mr. Willard, who was then 40 years old. He engaged her as his housekeeper and at that time she agreed to become a member of his family, caring for him the remainder of his life. In return he was to give her half of his estate at his death. They did not marry but Mr. Willard told her she was his common-law wife and she believed him, she said. He died May 23, 1918, leaving no will.

Mrs. Harlan petitioned for letters of administration as the widow and her claim was opposed by Edgar H. Willard, a son, and Dorothea Laura Biedgett, a daughter, alleging that Mrs. Harlan had no interest in the estate.

Judge Wood held that Mrs. Harlan's application to administer the estate had harmed no one.

COMBINATION SUGAR SALES NOT ILLEGAL.

ATTORNEY-GENERAL DECLARES LOCAL METHODS BETTER THAN RATIONS.

The practice of local grocers requiring customers to buy additional groceries before they can purchase sugar is not illegal, according to a telegram received yesterday from Attorney-General Palmer. The telegraam was in reply to an inquiry sent by United States District Attorney O'Connor inquiring if it was a violation of the Federal food conservation act for the grocers to boost their sales.

In his reply the Attorney-General stated that the plan of the grocers to sell sugar only with other purchases is preferable to limiting the sale of sugar, unless it is shown that the purchasers are required to buy more of any article than they can really use.

It is understood that some of the methods used by the local stores to sell sugar and other articles will be investigated this week by the government and the ruling was received from the Attorney-General as a guide in the investigation.

Several chain stores are reported to be selling sugar on the basis of a pound of sugar with each dollar's worth of merchandise, and others are exercising other restrictions.

Month-End Shoe-Sale Extraordinary



138—The attractive boot is made of soft brown kid, with light turn sole and covered French heel.

Regular Price $16.50

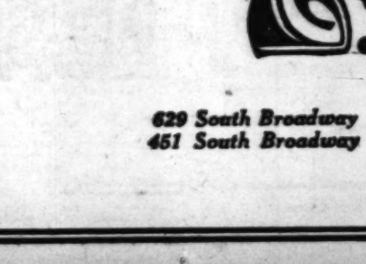
$10.85



C1219—This tongue pump is made of black kid with light turn sole and covered French heel.

Regular Price $10.00

$7.85



D1004—This attractive pump is made of fine patent leather, with turn sole and covered French heel.

Regular Price $12.50

$8.85

Because—

—The lines are complete.

—The styles are correct.

—The prices are attractive.

—The service is perfect.

—Satisfaction is guaranteed.



604—A beautiful button model with brown kid vamp, brown suede top, welt sole, leather French heel.

Regular Price $15.00

$10.85

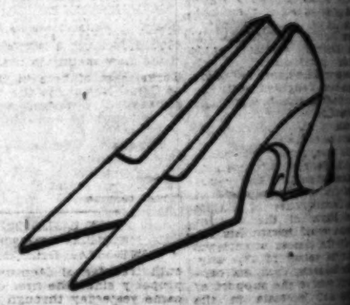
With 25 complete lines of Boots, Pumps and Oxfords (patent leather, brown and black kid, and satin) to choose from, you are sure to find your style. Make Baker's your shoe store NOW. Sale closes October 31st.



401—This boot is made with patent leather vamp, and black cloth top, welt sole and leather French heel.

Regular Price $10.00

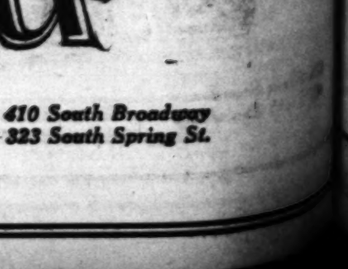
$7.85



E1005—A new patent leather pump, strictly hand-made, turn sole and covered French heel.

Regular Price $13.50

$9.85



1020—A new patent leather pump with buckle attached, light turn sole and covered French heel.

Regular Price $7.50

$5.85

Sole Agent for Dr. A. Reed Cushion Shoe for Men.

Agent for the Nettleton Shoe —The Best for Men

Los Angeles San Francisco Portland

C. H. Baker

Largest Retailer of Shoes West of Chicago

629 South Broadway
451 South Broadway

410 South Broadway
323 South Spring St.



—This boot is made with
nt leather vamp, and black
top, welt sole and leather
ch heel.

Regular Price $10.00

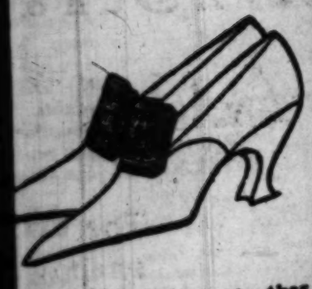
$7.85



05—A new patent leather
p, strictly hand-made, turn
and covered French heel.

Regular Price $13.50

$9.85



—A new patent leather
p with buckle attached,
turn sole and covered
ch heel.

Regular Price $7.50

$5.85

Nettleton Shoe
The Best for Men
Portland

South Broadway
South Spring St.

The News From South of Tehachepi's Top.

E MAYOR TO A CANDIDATE

y Movement Started in Santa Monica.

ers Club Boosters Politics Adjourned.

Meeting Called at City Hall Tuesday Night.

[LOCAL CORRESPONDENCE.]

MONICA, Oct. 25.—No withdrawal from the race for ncil today from the joint ittee of certain annexationists anti-annexationists to Mayor S. ge to accept the candidacy mmissioner of Public Safety ndorsement of harmony. Lead- harmony movement gave ublic ambition to bring to- l factions now working for the advancement of the the hotel and Chamber of the membership drives. ing working to further pro- harmony idea has been Tuesday evening at the The Mayor's supporters e hope that other prospec- didates will sing in the har- candidates, however, appear observing a different tune. of G. S. Dickenson, whose was formally announced ance that he has no no- withdrawing.

been approached by some friends of annexation to the Hallelujah chorus and New Berkley," said J. C. ner, "but I told them that not consistently support ity for annexation first, all the time. I expect to candidate myself, but only in ce of furthering annexa-

former Mayor T. H. Dudley Chief of Police F. W. Fergu- have often asked if they had ve up on the effort to in- New Berkley to become a Neither would make for publication. C. H. whose middle name is "Har- glad to be delighted with the He was the first to an- himself as a candidate. ort to Mayor Berkley to h is as follows:

the undersigned, recognis- W. L. Berkley is a man of public character and repu- that his four years of a Commissioner of Public and Mayor of the city of ation would insure his re- with the almost unanimous of the voters of this city believing that his can- would receive the support of and interests in the and would cement to- business persons who are working so earnestly for the good of our city, and fur- that it is a public Berkley to reconsider decision not to become a re-election, we do W. L. Berkley to stand for re-election to the office of Commissioner of Public Safety and Mayor of the city of Santa Monica, and we do hereby pledge our support to his candidacy and promise to use every honorable effort to secure his re-election."

The petition is signed by E. J. Vawter, Jr., C. C. Doran, C. McInerny, C. E. Amman, C. H. Mellen, Burt Kenostan, Carl F. Schader, Mary L. Stevens, Emma J. Graffine, F. L. Stineman, F. E. Bundy, George T. Hughes, Edwin M. Creech, A. Boldroghoni, W. E. Jones, L. M. Welsh, E. Camberi, Victor R. McLucas, Charles A. Tegner, J. P. Gardiner and C. McInerny, Jr.

HOLD RANCHER TO SUPERIOR COURT.

[LOCAL CORRESPONDENCE.]

TULARE, Oct. 25.—J. C. Berry, a well-known rancher of this district, is out on bail following his arrest on a charge of grand larceny. The complaint was sworn out by J. C. Kendrick, a stock buyer here, who alleges that Berry stole a number of sacks of wheat. Berry, in declaring his intention to fight the case, says the grain, alleged to have been stolen, was sold to him by Kendrick's brother.

CITIZENS SELECT SITE FOR FEDERAL BUILDING.

[LOCAL CORRESPONDENCE.]

EL CENTRO, Oct. 25.—At least seven distinct and separate sites have been selected for the new postoffice building by groups of interested citizens. Postal Inspectors F. E. Chance and F. A. Jarvis are now in the city gathering data on the best possible location.

Realizing the value of having the post office located close to their places of business, there is a merry fight on between the different cliques of the city to convince the inspectors that their particular location should be the one chosen.

Decision will not be made until the latter part of November.

SURVEY MOUNTAIN ROAD.

[LOCAL CORRESPONDENCE.]

PORTERVILLE, Oct. 24.—The Board of Supervisors have appropriated $1750 for a survey of a proposed new mountain road from The Forks, east of here in the foothills, to Camp Nelson, in the heart of the Sierras. The work is to be carried on as rapidly as weather conditions will permit.

Expense of the road, which is expected to be a costly one, comparatively speaking, is to be met jointly by the county and the United States forest service.

BUY BUSINESS SITE.

[SPECIAL CORRESPONDENCE.]

MONROVIA, Oct. 25.—The seventh transfer of Monrovia business property since the first of this year came yesterday through the sale by Mrs. R. D. Lowry of Los Angeles to J. E. MacIntyre of Monrovia and Joseph F. Rhodes of Pasadena of the northwest corner of Myrtle and White Oak avenues. The property is occupied by a three-story apartment house, but it is understood this will be moved to make way for improvements.

STRIKERS USE VIOLENCE.

Workman Seriously Injured and Home of Another Badly Damaged.

[LOCAL CORRESPONDENCE.]

LOS ANGELES HARBOR, Oct. 25.—Another outbreak of violence in connection with the longshoremen's strike here occurred today when an assault was made upon Wilbur F. Lilja, 21 years old, living at 209 East Sixty-third street, Los Angeles, while on his way to work as a longshoreman at the outer harbor.

Lilja was beaten up by two men who had accompanied him from Los Angeles and left him lying unconscious in the Southern Pacific freight yards.

After he had been taken to the receiving hospital and treated by the police surgeon for a one-inch scalp wound and minor scratches on his face and head, he declared that he had applied for a position at an employment agency at 206 Court street, Los Angeles, and that he had been sent to the Outer Harbor Dock and Wharf Company, San Pedro, where a strike is in progress. Another man, who gave his name as Smith, also obtained a card for work at the same place, and the pair proceeded to the Pacific Electric station, where they were joined by a third. The three men proceeded to San Pedro together, but when they arrived at the Southern Pacific yards, the other two men, without warning, proceeded to "beat up" Lilja, leaving him unconscious, according to the report he made to the police.

A surprise attack upon the home of James McVicar, 424 Fourteenth street, San Pedro, employed at the Los Angeles shipyard, by a party of men who dashed by in an automobile and hurled a volley of bricks, stones and other missiles from their machine, was reported to the police late last night.

Five windows in the McVicar home were broken during the bombardment. Two half bricks, a large rock and an old dry battery crashed through the glass. The attacking party disappeared in their machine before a description of them could be obtained. Resentment against McVicar for returning to work at the Los Angeles shipyard is believed to be the cause of the attack.

INSPECT ORCHARDS.

Experts Find Trees in Tulare County Free From Pests.

[LOCAL CORRESPONDENCE.]

VISALIA, Oct. 25.—C. F. Collins, Horticultural Commissioner of Tulare county, has been touring all the fruit districts under his jurisdiction in company with A. C. Wilbur of the University of California, making a collection of fruit woods which show the result of infestation either by fungi or insects. At the same time E. G. Branigan, field deputy of the State Department of Agriculture, was conferring with the local commissioner to discover if there have been any outbreaks in Tulare county of the dangerous and destructive citrus blast.

As far as can be learned from this preliminary work there are no new invasions in the orchards of Tulare county which will require special attention at this time.

BADGERS TO MEET.

[LOCAL CORRESPONDENCE.]

SOLDIERS' HOME, Oct. 25.—On Monday, October 27, the Wisconsin Society of Los Angeles will meet at 2 p.m. in Markham Hall. Comrade Barnes of Sawtelle, Comrade Shattuck of Westgate and Col. F. W. Spear of Santa Monica and other prominent Badgers of Santa Monica are actively employed in boosting the promised event. An interesting programme of music and talk will be features, to include an address by Col. Spears, who will tell of early days in the Badger State and of the activities of Wisconsin in the Civil War.

The climate at Hermosa Beach is ten degrees warmer, in winter, than the interior cities.—[Advertisement.

WALNUT HARVEST ON.

[LOCAL CORRESPONDENCE.]

POMONA, Oct. 25.—The walnut harvest is now on in full swing throughout this section and cars are being shipped to the markets daily. One car forwarded by the O. M. Carter Packing-house sold for $10,000 and the next day a second car brought $9500.

Nuts are being shipped into Pomona from Ventura, El Monte, Burbank and many other walnut growing sections and while the season is expected to be short it will probably show a record for the amount of the nuts handled.

You'll not be disappointed in Hermosa Beach. Bungalows and apartments, reasonable rates. —[Advertisement.

RED CROSS OFFICERS.

[LOCAL CORRESPONDENCE.]

ANAHEIM, Oct. 25.—At the annual meeting of the Anaheim Chapter American Red Cross, Mrs. V. D. Loly, Mrs. H. M. Adams, Mrs. E. H. Boyd, Mrs. R. L. Coons and H. A. Dickel were elected as directors to serve for three years. At the close of the annual meetings the board of directors met and selected the following officers for the coming year: President, W. T. Wallop; vice-president, Mrs. R. L. Coons; treasurer, A. B. McCord; secretary, Mrs. E. H. Boyd. H. H. Benjamin has been appointed chairman of the annual Red Cross roll to be held in November.

ARREST YOUTHFUL FORGER.

[LOCAL CORRESPONDENCE.]

VISALIA, Oct. 25.—Sheriff Webb of Greene county, Mo., arrived here to take into his custody Ben E. Jones, 17, who is wanted in Springfield for alleged forgery of a check. While Jones is accused specifically of passing but one piece of alleged worthless paper, Sheriff Greene says a large number of bad checks were written and cashed by him.

COMPLETE INSPECTION.

Executive Officer Compliments Sawtelle Soldiers' Home.

[LOCAL CORRESPONDENCE.]

SOLDIERS' HOME, Oct. 25.—Col. O. K. Marshall, assistant inspector-general of the National Home for Disabled Volunteer Soldiers', who arrived in camp at the beginning of the week, on the semi-annual inspection of this branch, having completed the work, left today for inspection of Battle Mountain Sanatorium, Hot Springs, S. D.

Col. H. H. Markham of Pasadena, member of the board of managers and local manager of this branch, and Gen. George H. Wood, president of the board, who assisted in the inspection of the home, left earlier in the week, the latter to enjoy a few days' visit in Southern California. Referring to matters in the home, he said: "I find every department of the branch in excellent condition; above all, too much cannot be said of Capt. Murrary, quartermaster, whose management of the farm and orchard, especially, has been productive of abundant supplies for the veterans' messes. Fruits and vegetables, products from the home farmland, have been available every day throughout the year. No other branch of the home can equal his farm in that respect. The recent establishment of a cannery on the farm is greatly to his credit. The products thereby preserved during the year totalled 17,000 gallons."

If you are looking for a place to live come to Hermosa Beach. A city of homes.—[Advertisement.

BUY CITRUS TRACT.

[SPECIAL CORRESPONDENCE.]

REDLANDS, Oct. 25.—Col. A. C. Sharpe, retired army officer, who for several years has been the manager of the 80-acre orange grove in West Highlands owned by a group of army officers, announces that the last of the tract has been bought by the Great American Fruit Company. Tom Pepper handled the transfer for the American Fruit Growers Corporation, which is buying citrus lands under the name of the Great American Fruit Company.

THE OUTS GET IN.

[LOCAL CORRESPONDENCE.]

TULARE, Oct. 25.—At the conclusion of a spirited contest, which was the outcome of a controversy which raged recently over disposition of its treasury funds, the members of the local chapter of the Red Cross competely routed the candidates named by the nominating committee and elected the following directors:

H. M. Shreve, S. H. Rosenthal, J. P. Murphy, Mrs. H. C. Powell and J. B. Southwell.

The directorate as proposed by the incumbents was J. T. Crowe, G. T. Paston, G. W. Zartman, Louis Woodward and Mrs. W. D. Cook.

WESTMORLAND.

[LOCAL CORRESPONDENCE.]

WESTMORELAND, Oct. 25.—Following an entertainment at the Christian Association, the officers of the year were chosen: H. C. Field, president; A. R. Andre, vice-president; Mrs. H. J. Ingram, secretary; H. J. Ingram, superintendent of the Sunday-school; Fred Hoskins, treasurer, with G. A. Webb and C. W. Seymour as members of the advisory board.

Led by J. A. Storm a rancher living west of town, vigorous protests against the flooded condition of roads about Westmoreland were made this week. It is hoped to bring some of the offenders before the law.

Westmoreland stores will hereafter close at 7 o'clock each evening of the week except Saturday, when they will remain open until 9. All stores, with the exception of the drug store, will remain closed on Sunday.

About seventy-five men are employed by the State Highway Commission constructing a link of the State highway about seventeen miles west of Westmoreland. Much material is arriving at this station daily for their use.

A local loan company has made more than $35,000 in loans in the last thirty days, and if the applications now on record are approved the amount will total more than $100,000.

The sixth grade boys defeated the eighth grade girls at indoor baseball after six innings, by the score of 24 to 21.

The Westmoreland baseball team to be in the Imperial Valley League is practicing twice each week.

PAPA'S IN BAD.

Boy Tells Court Parent Loved the Housekeeper.

[LOCAL CORRESPONDENCE.]

EL CENTRO, Oct. 25.—"I saw father kiss and hug his housekeeper," testied the 14-year-old son of Mr. and Mrs. D. Roberts of Winterhaven, before Judge Phil D. Swing in the divorce action brought by the husband against the wife today.

This proved to be the most damaging bit of testimony introduced in what is proving a bitterly-fought case. The couple are in the court contesting for the custody of the boy and the disposition of some property. They have been separated for two years.

Mr. Roberts hinted broadly that when it came his turn to testify he would tell several sensational tales concerning the wife. The case has been continued.

OFFER TRAINING TO EX-SOLDIERS.

Knights of Columbus Plan a Rehabilitation School.

Will Continue War Work for Soldiers in the City.

First Classes on the Coast to Have Many Courses.

A rehabilitation school, the first of its kind on the Pacific Coast, is to be established here by the war activities branch of the Knights of Columbus. The school will be open to all ex-service men and many vocational and educational subjects will be taught. The registers will be opened on October 28 and as soon as 200 members are obtained the school will be opened. No tuition is to be charged.

Plans were formulated yesterday at a meeting held in the Knights of Columbus Auditorium. Frank G. Fanning, southern representative of the branch, told of the plans of the national organization. Similar schools have been opened in Boston, Chicago and Denver, he said. The work is a continuation of the service done by the Knights of Columbus during the war. A. G. Bagley, organizer of the eastern schools, will arrive shortly to make the final plans.

Instructors have been engaged and courses laid out for many kinds of work. These will be added to from time to time. Automobile and practical shop work will be specialized in. Commercial Spanish is one of the educational features of the school. Two subjects that are of interest to Los Angeles, foreign trade and technical motion-picture work, will be taken up. A department for the aid of the men is to be established. Experts will examine men for special work and will advise them.

The school has the co-operation of the American Legion in notifying ex-service men. Should the local school be successful, others will be started on the Coast, it was stated.

SOLDIER SETTLERS MEET.

[BY A. P. DAY WIRE.]

SAN FRANCISCO, Oct. 25.—A meeting of the California land settlement board was called here today to discuss purchases of tracts of land throughout the State for the purpose of settling former service men upon them. No tracts were selected, it being announced that they might be chosen at another meeting next Saturday.

GET DELAYED CHECKS.

War Department Cleaning Up Cases Involving Allowances.

Lieuts. E. P. Werner and A. R. Lopez today are distributing checks which the Soldiers' and Sailors' Replacement Bureau obtained within the past few days for dependents of service men. In all the cases allowances were withheld, as the result of an error. Chairman E. H. Bagby took up the cases with the Bureau of War Risks in Washington, and with aid obtained from Mayor Snyder, interested Senators and Congressmen.

Today Mayor Snyder received a telegram from Senator Phelan, announcing that a check is being mailed to Mrs. Florence Wiedemeyer, New Maryton Hotel, Los Angeles. Very few cases of delayed checks remain unsettled now, it is stated.

500 Lots sold in 24 days

Little Farms in the Foothills at $150

Pay $3 and Start In

In Tujunga-Sunland foothills.
Our Little Yosemite Valley.
Only 17 miles via paved boulevards.
Foggless and frostless and 1800 to 2000 feet above the sea.
Swinging from the skyline like the hanging gardens of ancient Babylon and looking out over the western world.
Stores, schools and churches.
Water pipes already installed. Electricity and telephones established. No city taxes, no assessments.
Level lots 40x150; gravel streets.
Only $150 to $190. Pay $3 down and $3 a month.
Oak trees on many of them.
Free building stone and sand.
Get a bag of cement, a trowel and come build a cabin of your own.
A summer and winter resort.
Over 500 lots sold within past 4 weeks to people who love the great outdoors and do not care to maintain an extensive estate in the hills, but want a "Seattle cabana" for week-ends and just enough ground to grow plenty of avocados, oranges, raisin and table grapes and other good things to eat; and have a refuge and retreat from the strife and ashes and damp night air of the city, in the soothing aroma of the high mountain chaparral.
John Steven McGroarty, author of Mission Play, says:
"Yes, tell 'em you sold me this dream place of mine and that they will not find your offer too good to be true, but happily surprising."
Harry Carr, editor Times Sunday Magazine, says:
"The place you sold me at Tujunga-Sunland is the one most happy acquisition of my life. I was only hoping for such a spot. I did not know it was so near."
Visitors in their own machines may drive to Crescenta-Canada-Montrose region and go four miles westward on State Highway to our Tujunga office. Ask for Lamson, Dean or Pirtle of our local sales force.
Weekday autos from our own office in Los Angeles, 1 p.m. We charge you a fee of $1, returnable if you buy. This is for services of salesman's time in showing you to and about the valley and hill locations, thereby leaving you free of all obligation if you do not decide to buy.
Main 742.

CALIFORNIA HOME EXTENSION ASS'N.
M. V. Hartranft, Pres.
728 S. Hill St., Los Angeles.

Men! Read this Announcement

There are ten (10) complete lines of snappy Men's Shoes on sale at the Baker Stores—values to $14.00, now $9.85, including new Tans, Gunmetals and Black Kids—all sizes. Other lines, $4.85, $5.85, $6.85, $8.85, $10.85. Until October 31st, only.

Reason for the above: We are anxious to increase our men's business. Take advantage.

Sole Agent for Dr. A. Reed Cushion Shoe for Men

Agent for the Nettleton Shoe —The Best for Men

Los Angeles · San Francisco · Portland

G. H. Baker

Largest Retailer of Shoes West of Chicago

439 South Broadway
441 South Broadway

410 South Broadway
323 South Spring St.

Pathe Phonographs Are Here

"49 Years of Integrity"

LOS ANGELES FURNITURE CO. 420-422-424 S. SPRING ST.

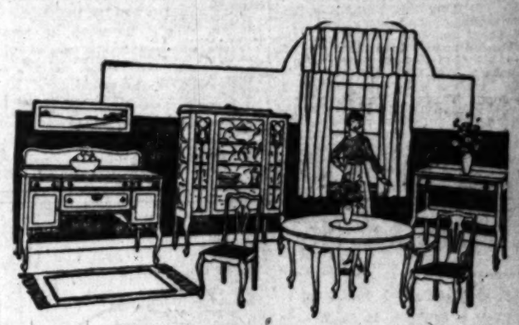
Our Stock Complete in Every Detail

Pathe Records Are Here

The Lure of the Home

lies in its appeal to the sense of the artistic and bodily comfort. To truly radiate that atmosphere of cheery welcome and congenial comfort that is so essential in the well ordered home—the furniture, floor covers and hangings should express a spirit of cordiality and the personality of the dwellers.

Displayed on the floors of Los Angeles Furniture Company are suites and pieces of furniture that are indispensable to the home beautiful. The markings are consistent with dependable quality.





The Dignity of the Dining Room

is best maintained by the adoption of one of the approved Period suites. Many new arrivals in the more popular Periods for the dining-room are grouped on our floors. They are very attractive, both in appearance and in price.

A Truly Feminine Boudoir

should harbor only the daintiest of furnishings and drapes. Displayed on our floors are many recent arrivals in charmingly dainty furniture that will place your boudoir in a class far removed from the ordinary. The markings are very moderate for such exquisite examples of master craftsmanship.



Fine Rugs and Draperies

—One of the most complete showings of fine rugs and beautiful draperies in the city is on display in our store at all times. Many invaluable suggestions for a more attractive home will be found here. It will pay you to visit this department.

—and in the Living Room



should be found furnishings and decorations that breathe the spirit of cosy comfort that features homes of the better class. A Period suite, a mahogany and cane combination set or great over-stuffed pieces, such as we recently received in a large shipment, will add to your living-room the finishing touch of quiet refinement. You will be interested in our large showing of spinet desks.

Pathé

Records and Phonographs

have arrived and are being demonstrated on the main floor. Come in and hear these superb records played by the wonderful new Pathe phonograph.

A New Tea Cart



We are offering a wealth of attractive Tea Carts that will add materially to the appearance of your dining-room and will be indispensable during tea-time and for many other occasions. Many new models have recently arrived and they are very reasonably marked. Thanksgiving will soon be here, select yours now.

"Our Stock Complete in Every Detail" *Liberal Weekly or Monthly Terms to Suit You* "49 Years of Integrity"

FURNITURE CARPETS DRAPERIES STOVES

LOS ANGELES FURNITURE CO.

THE OLDEST HOME FURNISHING HOUSE IN LOS ANGELES

420-422-424 S. SPRING ST.

On Spring Street—Bet. 4th and 5th—On Spring Street

THE TIMES PAGE of BASEBALL and LATE SPORTING NEWS

U.S.C. MAKES THE GRADE.

Pomona Football Team Fails to Show Any Symptoms of Life.

BY PAUL LOWRY.

The U.S.C. football team played the Pomona eleven off its feet in the first quarter yesterday, and won by a score of 6 to 0., The Trojans came on the field full of fight and paralyzed the Sagehen forwards in the first five minutes of play. A touchdown on a short forward pass across the line from Leadingham to McMillan furnished the only score.

Pomona didn't have a chance to score. The Blue and White only made first down once in the entire game. That came in the closing minutes of the fourth quarter, after U.S.C. had hammered the oval down to the Pomona 5-yard line. McClain intercepted a forward pass, and it was first down on the Sagehen 2-yard line. Quarterback Stover here got away for a 25-yard line, and gave the Pomona supporters their only opportunity to cheer. Dean of U.S.C. retaliated by intercepting a Pomona forward pass and it was U.S.C.'s ball on the Pomona 25-yard line as the whistle blew.

NOT THERE AT ALL.

Pomona's heralded backfield played as if in a trance. Chambers and Owington had been proclaimed as backs who would drive rifts and tunnels in the U.S.C. line, but the best they did during the whole afternoon's pastime was to budge through for a yard or two at a time. If Pomona had any offense the team that represented the Blue and White yesterday failed to reveal it. Pomona grads who sat in the bleachers were dumbfounded. They had been told that their alma mater had the best material since the famous team of 1912. What they saw was a Pomona line that opened wide before the terrific charging of the Trojan forwards and a set of backs that bounced back from a dense and impenetrable wall.

Pomona's split bucks, criss-crosses, straight line plunges, end runs, forward passes—U.S.C. smeared them all.

Though his backs could gain nothing through the U.S.C. forwards, Quarter-back Stover of Pomona persisted in sending them in on futile charges. He tried only one forward pass in the first three quarters. Realizing that the game was gone almost beyond recall Stover opened up in the last period, but it was too late. The Trojan secondary defense was prepared for that last resort. First McMillan and then Dean it was who intercepted those aerial passes and ran them back for appreciable gains.

U.S.C. surrprised the ample crowd of 3000 persons, most of whom were in the press stand, by its varied attack. Driving line plunges, mixed with tackle around plays, end runs and short forward passes that the Trojans almost invariably made good all contributed to the U.S.C. advance.

RAH FOR HIM!

In enumerating the heroes of the day we find ourselves repeating the name of McMillan with much fluency and familiarity—Walter McMillan, in fact—whereas yesterday morning we couldn't have told whether it was a breakfast food or a piece of machinery. Mr. McMillan is famous. Mr. McMillan is justly so.

It was in the early cool of the afternoon that Mr. McMillan received a forward pass from the hands of John Leadingham and planted the pigskin behind the Pomona posts. Mr. "Swede" Evans essayed to kick the goal, but his attempt hit the uprights and bounced back onto the field of play.

Thereafter Mr. McMillan was much in the limelight. Oft-times a Cardinal and Gold jersey would fall on a fumble and the Pomona eleven would fall on that same jersey. When the pile was uncovered McMillan would be found with the oval tightly nestled to his breast.

McMillan's most sensational play, perhaps, came in the last three minutes of play. Chambers threw a forward pass to Voorhies, the Sage Hen right end. Just as the latter was about to gather it in Walter came streaking in like a bolt of lightning and literally snatched the ball away from Voorhies. It was a great play and warmly applauded.

Pomona.		U.S.C.
McClelland	L.E.R.	Smith (c.)
S. Elliott	L.T.R.	Evans
Deardorff		
Rich	L.G.R.	Townsend
Dean		
W. Elliott	C.	Simpson
Greathouse (c.)	R.G.L.	Fox
Ball	R.T.L.	Reale
		Wilson
Voorhies	R.E.L.	Toolan
		Cameron
Stover	Q.B.	McMillan
Covington	L.H.B.	Dean
Chambers	R.H.B.	Stuart
McLain	F.B.	Leadingham

Touchdowns—McMillan, 1.
Referee—Kaisbelts.
Umpire—Ireland.
Field Judge—Whittle.
Head Linesman—Foley.

GRID SCORES.

[BY A. P. NIGHT WIRE.]

At Middletown, Ct.—Wesleyan, 47; Union, 0.
At Hoboken, N. J.—Stevens, 31; Rhode Island State College, 2.
At Lewiston, Me.—Maine, 20; Bates, 17.
At Allentown, Pa.—Muhlenberg, 12; Catholic University, 0.
At State College, Pa.—Pennsylvania State, 48; Dickinson, 0.
At West Point, N. Y.—Army, 13; Boston College, 3.
At Syracuse, N. Y.—Washington and Jefferson, 19; Syracuse, 0.
At New York—Dartmouth, 9; Cornell, 0.
At New York—Columbia, 9; Amherst, 7.
At Princeton, N. J.—Colgate, 7; Princeton, 0.
At Cambridge—Harvard, 47; Virginia, 0.
At Providence, R. I.—Brown, 20; Norwich, 0.
At New Haven—Yale, 37; Tufts, 0.
At Philadelphia—Pennsylvania, 23; Lafayette, 0.
At Pittsburgh—University of Pennsylvania, 10; Georgia Tech, 6.
At Urbana, Ill.—Illinois, 10; Wisconsin, 14.
At Annapolis—Navy, 21; Bucknell, 6.
At Ames, Iowa—Iowa State College, 0; Kansas, 0.
At New York—New York University, 9; Rensselaer, 0.
At East Lansing, Mich.—Depauw, 0; Michigan Aggies, 27.
At Ann Arbor—Ohio State, 12; Michigan, 3.
At Minneapolis—Minnesota, 6; Iowa, 0.
At Stagg Field, Chicago—Chicago, 41; Northwestern, 0.
At Columbia, Mo.—Missouri, 3; Drake, 0.
At Oxford, O.—Oberlin, 13; Miami, 0.
At Cleveland—Western Reserve, 52; Baldwin Wallace, 0.
At Wooster, O.—Wooster, 26; Case, 0.
At Brunswick, Me.—Bowdoin, 30; Colby, 0.
At Worcester, Mass.—Holy Cross, 60; Connecticut Aggies, 0.
At Salt Lake City—University of Utah, 20; University of Idaho, 0.
At Omaha—Oklahoma University, 7; Nebraska, 7.
At Omaha—Creighton University, 0; Marquette, 0.

COACH HENDERSON.

Fight! That's what did it. I knew if I could instill the spirit of fight in my team U. S.C. would be returned the victor. The men went on the field determined to outfight Pomona—and they did. Their game was not polished. There are lots of rough spots there, but they'll be smoothed out before we start another game. I am well satisfied with the result of our first struggle.

At Logan, Utah—Utah Agricultural College, 19; Montana State College, 0.
At Pittsburgh, Pa.—Carnegie, 0; Lehigh, 16.
At College Park, Md.—Virginia Poly, 6; Maryland State, 6.
At Williamstown, Mass.—Williams, 18; Hamilton, 0.
At St. Louis—Rolla School of Mines, 0; St. Louis University, 21.
At Cincinnati—Denison, 0; University of Cincinnati, 2.
At St. Louis—Washington University, 13; Grinnell, 0.
At Westminster, Md.—Western Maryland, 0; Mount St. Mary's, 0.
At Albuquerque, N. M.—University of New Mexico, 0; Colorado School of Mines, 0.
At Boulder, Colo.—University of Colorado, 14; Colorado College, 14.
At Laramie, Wyo.—University of Wyoming, 25; University of Denver, 0.
At Detroit—University of Detroit, 16; Georgetown, 11.
At Wheeling, W. Va.—West Virginia University, 69; Bethany, 0.
At Shreveport, La.—University of Louisiana, 20; University of Arkansas, 0.
At Clarksburg, W. Va.—Wesleyan, 63; Lebanon Valley, 0.
At Chester, Pa.—Pennsylvania Military College, 14; St. Johns, 14.
At Notre Dame, Ind.—Notre Dame, 80; Western State Normal, 0.
At Indianapolis—Rose Poly, 21; Butler, 7.
At Swarthmore, Pa.—Swarthmore, 20; Johns Hopkins, 0.
At Vermillion, S. D.—Morningside College, 8; South Dakota University, 15.
At Seattle—University of Washington, 120; Whitman College, 0.
At Pullman—Washington State College, 14; University of California, 0.
At Corvallis, Or.—Stanford, 14; O.A.C., 6.

MISS LOS ANGELES COPS SPEEDBOAT RACE.

DUSTIN FARNUM'S ENTRY WINS FIRST HEAT OF NORDLINGER TROPHY.

[SPECIAL CORRESPONDENCE.]

LOS ANGELES HARBOR, Oct. 25.—Dustin Farnum's new speedboat, the Miss Los Angeles, won the first heat in the Los Angeles Motorboat Club classic for the Nordlinger trophy, held at the Outer Harbor today, in forty minutes.

The sea sled Kenuphau, entered by the Boering Airplane Company of Seattle, took second place and the Cad Hill, owned by Capt. George Hill and Dr. C. J. Cadwell, finished third.

Frank Garbutt's new boat, the Mystery V., was not finished in time to enter today, but will probably be in the lists tomorrow when the second and final heats are run.

The other entries were the Mystery IV., Frank Garbutt's other speedboat, the Fellows III, entered by Joe Fellows, the Grey Ghost, entered by Brandenburg, Johnstone, of Pasadena; the Myth, entered by Cecil K. Sherman and Geta, entered by "Doc" Salisbury.

The Mystery IV, a strong favorite, broke down before it had completed the first lap, and had to quit the race.

Last year the Mystery IV won the Nordlinger cup for Frank Garbutt.



LAFAYETTE

A new motor car has been created by men whose names are closely linked with the development of fine automobiles both in this country and in Europe. This car, to be available later, will bear the name—LAFAYETTE

LAFAYETTE MOTORS COMPANY
at *Mars Hill*, INDIANAPOLIS

TACOMA WANTS IN THE LEAGUE.

Application Comes as a Distinct Surprise.

One Pennant Proved too Rich for its System.

Unsettled Conditions Obtain in Big League.

BY HARRY A. WILLIAMS.

Tacoma's expressed desire to get back on the baseball map as a member of the Pacific Coast League came as a distinct surprise, especially to those who have followed the rise and fall of certain cities in this circuit.

Tacoma is an example of a town which failed absolutely in a baseball sense. One pennant proved too rich for its system, and it went the way of Denver, although it took a number of championships to send the Colorado metropolis into baseball decay.

ONE OF BEST.

In 1904 and 1905 Tacoma had one of the best clubs produced in the early history of the Coast League. Under the leadership of the inimitable Mique Fisher it finished in front in 1904, and gave Los Angeles a hot battle for the pennant the following year. That season the race was divided into two parts. Tacoma won the first half, and Los Angeles the second.

Then in the playoff, the Angels defeated the northerners. The Tacoma club at that time played an exceptionally smart brand of baseball, due largely to the presence on the team of such men as Perle Casey and the late Hap Hogan. Perle and Hap were bunkies, and laid awake nights figuring out new ways to trick the opposition. Overall also was a member of the club.

A "COME BACK."

But Tacoma, for some reason ceased supporting baseball, and the team was later transferred to another city. Possibly that city has "come back" in a baseball sense, but the powers that be in the Coast League are still in a Missouri frame of mind.

Occasionally a city seems to lose its interest in the great national pastime, while others which have been in a state of lethargy suddenly lift up their voices and become loud supporters of the game. Detroit, which, after winning three pennants seemed to degenerate into an indifferent baseball town, has thrown off a threatening cloud of coma, and last season the Tigers played to great crowds.

CAN BE TRACED.

These changes sometimes can be traced to definite causes such as a change of parks which proves unpopular, while a renewal of interest frequently results from the influx of an additional population due to the creation of new industries. Sometimes, however, the transformations must be passed up as unexplainable phenomenae. It is because of these mutations that baseball circuits are never stable, and they explain the shifting scenery with which the history of baseball is replete.

Things are even unsettled in the big leagues, whose circuits have been intact so long that the public had come to regard them as permanent and as fixed as the solar system itself. St. Louis has experienced trouble supporting two clubs, and there has been talk of transferring the Cardinals to Milwaukee. This condition is believed to be the after-effects of an overdose of baseball during the life of the Federal League. With three clubs St. Louis was almost baseballed to death. Prior to that it was regarded as one of the staunchest baseball citadels in the country.

LIVED ON HOPE.

What will be the effect of a pennant and a world's championship on Cincinnati is problematical. Some claim that Redville cannot stand so much prosperity. The fans of that city, always intensely critical, lived mainly on hope since the Civil War. Now that they have realized their ambition, and tasted victory, those familiar with their temperament doubt that they ever again will tolerate a loser.

An indication of this was seen after the White Sox won the sixth game of the series. Major league players now in Los Angeles, state that after this victory the Redville fans quit cold, despite the brilliant work of the Reds. The attendance the following day dropped down to 13,000—a figure which is indicative, at least, of a rapidly cooling ardor.

If the Reds get away poorly next season it is a sure bet that Pat Moran's picture is turned with its face to the wall in most of the homes in Cincinnati.

HARVARD HANGS IT ON UNIVERSITY VIRGINIA.

[BY A. P. NIGHT WIRE.]

CAMBRIDGE (Mass.) Oct. 25.—The Harvard eleven found no difficulty in overcoming the University of Virginia today, making touchdowns almost at will and rolling up a score of 47 to 0.

For the greater part of three periods, the visitors never stepped foot on the Harvard side of the field.

Harvard (47.)		University of Virginia (0.)
Ryan	L.E.	J. H. Rinehart
Sedgwick	L.T.	Fenwick
Clark	L.G.	Smith
Bannister	C.	Bankins
Woods	R.G.	Churchman
Hubbard	R.T.	McKowan
Steele	R.E.	Michie
Murray	Q.B.	Ray
Humphrey,	L.H.B.	H. Rinehart
Hamilton	R.H.B.	Burnett
A. Borwen	F.B.	G. Kluge

Score by periods:

Harvard	18	7	14	13	—47
Virginia	0	0	0	0	— 0

Harvard scoring: Touchdowns, Humphrey, A. Borwen, Murray, Hamilton, Church, (substitute for Hamilton.) 2; Nelson (substitute for A. Borwen.) Goals from touchdowns—Murray, 2; Church, 3.

Referee, T. J. O'Brien, Tufts; umpire, G. S. Bankhart, Dartmouth; field judge, D. J. Falls, Brown; head linesman, J. J. Hallahan, Boston College High. Time of periods—12 minutes.

PLAY TO A TIE.

[BY A. P. NIGHT WIRE.]

HAVANA, Oct. 25.—The Pittsburgh National League baseball team played eleven innings to a tie with Havana today. The score:

	R.	H.	E.
Pittsburgh	4	14	2
Havana	4	9	2

Batteries—Pfeffer and Krueger; Acosta, Tuero, Hernandez and Gonzales.

BY COACH NIXON.

I think U.S.C. put up a remarkable brand of play considering that it was the initial contest of the season for them. I wouldn't have believed it possible had I not seen the game. It was too bad Covington didn't block his man on Stover's long run. The latter might have scored. I don't believe it did my team any good to play on a wet field.

WILLIE HOPPE STILL THE CUE CHAMPION.

[BY A. P. NIGHT WIRE.]

NEW YORK, Oct. 25.—Willie Hoppe defeated Jake Schaefer in the final match tonight of the professional 18.2 balkline national championship billiard tournament, 400 to 214. This left Hoppe with a perfect record for the tournament with six victories and no defeats. His grand average for all the games was 47.5.

YALE EASILY TAKES TUFTS INTO CAMP.

[BY A. P. NIGHT WIRE.]

NEW HAVEN (Conn.) Oct. 25.—Yale had little difficulty defeating Tufts, 37 to 0, today. Coach Sharpe's eleven apparently had recovered from the blow received last week from the Boston College and the rearranged team displayed in improved brand of football. Loose playing and fumbles, however, still marked the Eli attacks.

Yale's scoring consisted of five touchdowns, four goals and one goal from the field. The latter was a dropkick by French in the first period.

Score by periods:

Yale	10	6	7	14	—37
Tufts	0	0	0	0	— 0

THROOP SURPRISES BY DEFEAT OF WHITTIER.

[EXCLUSIVE DISPATCH.]

WHITTIER, Oct. 25.—Throop defeated Whittier, 19 to 0, here today. The Pasadena eleven scored all of its points in the second half after injuries to the Poet first-string men had forced substitutions. Winston, Woodward and Johns went out of the game in the first half and Rogers and Stewart in the second.

Renshaw and Kemp scored for Throop in the third quarter. Black intercepted a forward pass in the final quarter and galloped over the Whittier goal line for the last touchdown. Whittier was badly outweighed. The line-up:

Throop.		Whittier.
Renshaw	L.E.R.	Pickett
Rohlof	L.T.R.	Madden
Bellinger	L.G.R.	Winston
Hamilton	C.	Barburn
Mullin	R.G.L.	Woodward
Fatland	R.T.L.	Johns
Black	R.E.L.	Stewart
Kemp	S.H.L.	Reece
Beach	L.H.R.	Rogers
Lazzarino	F.B.	Morris
Metzil	Q.	Arnold

Score by quarters:

Throop	0	0	12	7	—19
Whittier	0	0	0	0	— 0

STANFORD DEFEATS THE OREGON AGGIES.

[BY A. P. NIGHT WIRE.]

CORVALLIS (Or.) Oct. 25.—Stanford's football warriors sprung a surprise on the Oregon Agricultural College eleven here today by winning a hard-fought game, 14 to 6. The Californians showed excellently in the open style of play, long runs featuring their victory.

It was estimated that 7000 persons saw the game.

W. H. McCARTHY IS THE COAST LEAGUE PREXY.

[BY A. P. NIGHT WIRE.]

SAN FRANCISCO, Oct. 25.—Selecting William H. McCarthy, well-known local sportsman, to fill the vacancy caused by the resignation of Allan T. Baum as president, the Pacific Coast League virtually wound up all important business of its annual meeting here today.

Several candidates were considered for the position, including Harry Williams, a Los Angeles newspaper man, and Timothy Healy, local attorney and former newspaper man. On final consideration, however, McCarthy was elected unanimously. His name was proposed by the San Francisco club.

Representatives of Vancouver, B. C., and Tacoma, Wash., were present at today's sessions, seeking to secure franchises for ball clubs in those cities. They proposed the enlargement of the league to ten clubs. No action was taken on the applications.

CORNELL FAILS TO STOP DARTMOUTH.

[BY A. P. NIGHT WIRE.]

NEW YORK, Oct. 25.—Dartmouth defeated Cornell, 9 to 0, today. At no time was the Green goal line in danger, Cornell making only three downs. Score by periods:

Dartmouth	0	0	6	3—9
Cornell	0	0	0	0—0

SOUTH PASADENA DOWNED BY CITRUS.

Citrus Union football team did the expected today by beating South Pasadena by a score of 27 to 0. A touchdown was scored in the first and third quarter and two in the last quarter. The play was almost entirely confined to South Pasadena territory and but for the staying qualities of South Pasadena, three or four touchdowns would have been scored.

SAN DIEGO BOWS TO WHITTIER

Whittier High defeated San Diego 17 to 14 at Whittier yesterday. Touchdowns by Ehrich and Nichols, a drop kick by the latter and two kicked goals comprised Whittier's winning score. Wingart and Nichols starred for Whittier.

SISTER NORTE WINS BIG PACE.

Takes Two Straight Heats at Exposition Park.

Despite Cool Day Big Crowd Views Races.

Patsy Mack Loses Field in Final Scramble.

BY ED O'MALLEY.

The following are the entries for today's races at Exposition Park:

First race, 2:09 trot, three heats: Dr. Bainbridge, Lena Bond, San Pedro Girl, Soloak Zar.

Second race, 2:07 trot, three heats: Peperoni, Edith Carter, Little Jack, Miss Frisco.

Third race, five furlongs: Ardenia, 100; Bond, 103; Cy Merrick, 112; Daly Finance, 109; Desert Rose, 109; Forum, 109; Impression, 114; Oklahoma Irish, 109; Royal Johnnie, 106; Saxilla, 109; Tommy Chandler, 104; Von Dillon, 109.

Fourth race, six furlongs: Ben Santa, 104; Bas Blakes, 100; Col. Boyle, 101; Det H., 109; Dolcner, 109; Eldad, 106; Muriel's Pet, 109; Pazzilla II, 106; Ringleader, 106.

Fifth race, one mile: Afterwight, 109; Bon Lacy, 112; Debris, 109; Eusebia, 106; Kio, 109; Orthopedist, 109; Paley Mack, 109; Perch, 109.

Sixth race, Ed R. Smith handicap, five furlongs: Ben Farrow, 112; French Nurse, 112; Little Mac, 112; Lego Vida, 113; Miss Paulina, 113; Tom O'Day, 112.

Despite the fact that the weather had a kick in it yesterday, an unusually large crowd was on hand at Exposition Park to witness the day's sport. The track proper, which is one of the best in the Far West, had dried out considerably by the time the first harness race had been called, and while not any too fast was perfectly safe.

The first racing event of the day was the 2:10 pace for a purse of $1500. The winner turned up in Sister Norte, cleverly directed by C. Guoin. The mare won in two straight heats, with Julia M. second, and Main Direct, third.

The 2:20 trot furnished one of the best contested events of the meeting. Kitty Bon won the first two heats, but succumbed to Sterling Lou in the last heat in what looked for a moment like a dead heat. The latter, however, poked her aristocratic nose over the wire in the last stride amid a deafening shout of enthusiasm.

WANT RUNNERS.

The runners, however, were what the spectators wanted and they grew somewhat impatient for them when the first race was delayed for a spell. The bugle call brought eight starters to the post. Some of the wiseheims thought that if Cruzados, Jr., who, by the way, is a rattled-pated actor at the post, could get away on his stride he would daylight his field in the first quarter, but the aged gelding was again in a fractious mood and failed to get his nose to the barrier.

L. Gentry, who had shown a fair race over at Ascot Park several weeks ago, got off like an airplane and just tip-toed the others until well into the stretch. Here he began to sprawl, and when Aline B. challenged him a sixteenth out he bore her over toward the outside rail. Gentry was a pretty tired animal in the last few strides and just did stagger over the line by the shortest of margins in front of Aline B., with Daly Fashion third. Time, 1:02¼.

Commendation had little trouble disposing of a mediocre bunch in the second race, a six-furlong dash for 3-year-olds and upwards. Chanteur finished second and Curtis Warren third. Time, 1:16.

THROUGH THE GLASSES.

A man with a good pair of glasses that had carefully watched the races at the present meeting would have had no trouble in picking the winner of the last race, a six-furlong scramble. On Saturday, October 19, in the final race of the day (a mile dash,) a horse named Patsy Mack ran a cracking good race for seven furlongs with three or four of the best horses at the track in the field. Patsy ran well up clear to the last sixteenth.

Here was a choice morsel, yesterday, that was entirely overlooked. He was pitted against as poor a bunch of feed consumers as ever sucked wood from a manger, and the distance only six furlongs. Off none too well, he just loped along in third position to the head of the stretch; then came through on the inside rail with a great burst of speed and fairly romped away from his field the final sixteenth, winning almost pulled up to a walk. Time, 1:14⅘. Bon Santa was second and Desert Rose third.

The summaries follow:

First race, 2:10 pace, purse $1500:

Sister Norte, b.m., Del Norte (C. Guoin)	1	1
Julia M., b.m., El Angelo	2	2
Main Direct, b.m., Merry Direct	3	3

Time 2:10, 2:06.

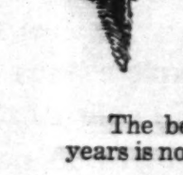
Second race, 2:20 trot, purse $1500:

Kitty Bon, b.m., Bon Voyage (W. G. Durfee)	1	2	2
Sterling Lou, ch.g., Kinney Lou	2	1	1
Garrett R., blk.g., Wilderking	3	4	5
Alma Conn, b.m., Worth Wilkie	4	3	4

Time 2:14 2-5, 2:14, 2:15¾.

PREPARE FOR BIG CROWD TODAY.

Special preparations are being made to take care of the big crowd that is sure to attend the live-stock show at Exposition Park this afternoon. As a special feature the management has put on two harness and four running races and this of itself should insure a record attendance. The people of Los Angeles want horse races again; a fact that has been proved by the generous support they have given to the Ascot Park and Exposition Park bangtail entertainment.



Duck and Quail

Season Now Ope

The best Duck and Quail season we have had in years is now on in full blast.

Check over your outfit and have everything complete before you go hunting. Don't forget to try out your shotgun on our indoor rifle range.

Here Are a Few Suggestions:

Shotguns	Shells
Duck Straps	Rubber Boots
Hats	Waterproof Clothing
Wool Shirts	Mackinaw Coats
Heavy Sox	Dunnage Bags
Oils	Grease

SHOTGUNS FOR
We have a large
shotguns of all
rent, and there
no advance in our
charges.

We Issue Hunting Licenses



B.H. DYAS CO.
7th at Olive

Our New Phone Number
Pico 2070

BEAR DEFENSE IS SHATTE

Washington State Team Goes Th

Both Squads Use Tac ety of Fo

California Electrifies Last Minutes of P

[BY A. P. NIGHT WIRE.]

BERKELEY, Oct. 25.—[illegible] line of the University of [illegible] football defense was [illegible] today by the plunging [illegible] Washington State College [illegible] tors winning by a score [illegible]

The veterans of last year's [illegible] and Marine Corps outfit [illegible] with the Washington [illegible] Hanley, Moran and Gil[illegible] edly plunged through [illegible] and tackle for substantial [illegible]

Both teams played the [illegible] of game. There were [illegible] few forward passes or [illegible] style plays. Twice in the [illegible] riod California, [illegible] ly near Washington's [illegible] but on both occasions [illegible] ers held and punted [illegible] safety.

California electrified [illegible] in the last three minutes [illegible] when McCoy, substituting [illegible] carried the ball to [illegible] 20-yard line, within [illegible] tance of the goal. By [illegible] smashes California [illegible] within three yards of [illegible] when play was called [illegible]

The kicking of [illegible] long forward passes of [illegible] of California, featured.

Following is the line-up and summary:

Washington State College (0.)	
Brooks	L.E.
Hamilton	L.T.
King	L.G.
Dunlap	C.
Edwards	R.G.
Norried	R.T.
Roy Hanley	R.E.
Dick Hanley	Q.
Moyen	L.H.
Jones	R.H.
Gill	F.B.

Score by periods:

Washington					
California					

Touchdowns—Hanley.
Referee, Yarnall; umpire, [illegible]; Massmeier.

PRINCETON GOES DOWN TO [illegible]

[BY A. P. NIGHT WIRE.]

PRINCETON (N. J.) [illegible] Colgate beat Princeton [illegible] hard-fought battle this [illegible]

The powerful Colgate [illegible] played to a standoff [illegible] half, but they managed [illegible] victory by a touchdown [illegible] third period. The [illegible] rectly due to a short [illegible] ble, the Princeton [illegible] Colgate the ball in [illegible] ritory.

SUNDAY MORNING.

OAL STRIKE IS UNLAWFUL ACT.

ident Says it Attacks Rights of Society.

ll Take Measures to Keep Miners at Work.

s it is Unsanctioned and Morally Wrong.

(Continued from First Page.)

be viewed, it is apparent that dis

Your splendid ric
milk is delivered i
daylight—by spic
white wagons—n
when the cats pro
world is still aslee

—the result of a spirit
organization proud
serves and content w
BEST for the welfare
munity.

Crescent Creame

300 Winslon Street
Main 1444
Home 10044.

FEEL GRAND! I'LL
TAKE NASTY CA

Dodson's Liver Tone" Doesn't
Next Day—Best when Billio

take sickening, salivating
and when a few cents buys a
bottle of Dodson's Liver Tone
perfect substitute for Calomel.
is a pleasant vegetable liquid
will start your liver just as
as Calomel, but it doesn't
you sick and can not salivate.
men and grown folks can take
's Liver Tone, because it is
harmless.
is a dangerous drug. It is
and attacks your bones.

Take a d
and you
nauseate
day. Ta
Liver To
wake up
constipat
coated to
druggist
son's Liv
horrible
waiting t

For Five Years Could
Meal Witho



identical with you
am a farmer and
all kinds of weather.
bowel and stomach tro
it ulceration of the bowels.
"Then a druggist recomm
together five bottles and consider m
was impossible for me to do a day'
does not trouble or fatigue me. I consi
and tonic on the market. Until I
A meal for five years without distr
my admiration for PE-RU-NA, esp
have recommended PE-RU-NA to ser

farm family has its medicine cabin
be found a bottle of Dr. Hartman's fam
colds and catarrh it is invaluable.
and Spanish Flu and hasten on
indigestion, sour stomach, belching
back, side and loins, rheumatism, all in
for which PE-RU-NA is the successful r
can feel safe with a bottle of PE-RU-
is sold everywhere in either tablet or l

IG NEWS

R BIG
O TODAY.

BEAR DEFENSE IS SHATTERE

Washington State Fo... Team Goes Through.

Both Squads Use Same ... ety of Football.

California Electrifies Fa... Last Minutes of Play.

[BY A. P. NIGHT WIRE.]

BERKELEY, Oct. 25.—The ... line of the University of Calif... football defense was smashed ... today by the plunging backs o... Washington State College, the ... Bors winning by a score of 14 ... The veterans of last year's Ro... land Marine Corps outfit who p... with the Washington eleven ... Hanley, Moran and Gillis—... edly plunged through center ... and tackle for substantial ga...

Both teams played the open ... of game. There were comp... few forward passes or other ... style plays. Twice in the ... riod California approached ... ly near Washington's 1-yard ... but on both occasions the ... ers held and punted the ... safety.

California electrified her ... in the last three minutes of ... when McCoy, substituting for ... carried the ball to Wash... 20-yard line, within striking ... tance of the goal. By several ... smashes California worked ... within three yards of the ... when play was called for the ...

The kicking of Gimbal and ... long forward passes of Rowe, ... of California, featured.

Following is the line-up and ... mary:

Washington State College (14)		California (14)
Brooks	L.E.	
Hamilton	L.T.	
King	L.G.	
Dunlap	C.	
Edwards	R.G.	
Harrigel	R.T.	
Ray Hanley	R.E.	
Jack Hanley	Q.	
Moran	L.H.	
Jeans	R.H.	
Gillis	F.B.	

Score by periods:

Washington				
California				

Washington scoring—Touchdown, ... Hanley.

Referee, Yarnell; umpire, Rosehill; ... Macomber.

PRINCETON GOES DOWN TO DEF...

[BY A. P. NIGHT WIRE.]

PRINCETON (N. J.) Oct. ... Colgate beat Princeton ... hard-fought battle this ... The powerful Colgate ... played to a standstill ... half, but they managed ... victory by a touchdown ... third period. The score ... rectly due to a short ... ble, the Princeton back, ... Colgate the ball in Prince... ritory.

uck
uail
Now Oper
season we have had in
nd have everything com-
Don't forget to try out
le range.

SHOTGUNS FOR RE...
We have a large stock ... shotguns of all gauges ... rent, and there has ... no advance in our ... charges.



AL STRIKE IS NLAWFUL ACT.

...ker Says it Attacks Rights of Society.

...Take Measures to Keep Miners at Work.

...It is Unsanctioned and Morally Wrong.

(Continued from First Page.)

...viewed, it is apparent that such a strike in such circumstances would be the most far-reaching plan ever presented in this country to limit the facilities of production and distribution of a necessity of life and thus indirectly to restrict the production and distribution of all the necessaries of life. A strike under these circumstances is not only unjustifiable, it is unlawful.

"The action proposed has apparently been taken without any vote upon the specific proposition by the individual members of the United Mine Workers of America throughout the United States, an almost unprecedented proceeding. I cannot believe that any right of an American worker needs for its protection the taking of this extraordinary step, and I am convinced that when the time and money are considered it constitutes a fundamental attack which is wrong both morally and legally, upon the rights of society and upon the welfare of our country. I feel convinced that individual members of the United Mine Workers would not vote, upon full consideration, in favor of such a strike under these conditions.

PUBLIC INTEREST FIRST.

"When a movement reaches a point where it appears to involve practically the entire productive capacity of the country with respect to one of the most vital necessities of daily domestic and industriall life, and when the movement is asserted in the circumstances I have stated, and at a time and in a manner, calculated to involve the maximum of danger in the public welfare in this critical hour of our country's life, the public interest becomes the paramount consideration.

"In these circumstances I solemnly request both the national and the local officers and also the individual members of the United Mine Workers to recall all orders looking to a strike on November 1, and to take whatever steps may be necessary to prevent any stoppage of work.

MENACES NATION.

"It is time for plain speaking. These matter with which we now deal, touch not only the welfare of a class, but vitally concern the well being, the comfort and the very life of all the people. I feel it is my duty in the public interest to declare that any attempt to carry out the purpose of this strike and thus to paralyze the industry of the country with the consequents suffering and distress of our people, must be considered a grave moral and legal wrong against the government and the people of the United States. I can do nothing else than to say that the law will be enforced and the means will be found to protect the interests of the nation in any emergency that may arise out of this unhappy business.

"I express no opinion on the merits of the controversy. I have already suggested a plan by which a settlement may be reached, and I hold myself in readiness at the request of either or both sides to appoint at once a tribunal to investigate all the facts with a view to aiding in the earliest possible orderly settlement of the questions at issue between the coal operators and the miners, to the end that the just rights, not only of those interests, but also of the general public, may be fully protected."

There was no direct intimation of what steps the Cabinet had discussed to prevent stoppage of work should the President's solemn warning to the miners to rescind the strike order fail of result. It was regarded as significant, however, that attention was drawn in White House circles to the statements made by Secretary Baker in a recent address in Cleveland when Mr. Baker announced that department commanders had been directed to furnish troops at the request of Governors without referring the matter to Washington. Maj.-Gen. Wood in the Central Department has already exercised that authority in the steel strike situation.

LEWIS STARTS HOME.

John L. Lewis, president of the United Mine Workers of America, worn out by a week's session of scale committees, had left here tonight for Springfield, Ill., before the President's statement was issued, to take personal charge of the strike.

"The situation so far as the miners are concerned is unchanged," Lewis said. "We are still ready and willing to negotiate a new wage contract before November 1."

He made no suggestion as to how this might be done.

Senator Frelinghuysen, New Jersey, chairman of the Interstate Commerce Committee, which investigated the coal situation, announced that he would not summon Lewis or other labor leaders.

Thomas B. Brewster, chairman of the Operators' Scale Committee, issued a statement tonight, also before President Wilson's statement was made public, saying:

BREWSTER'S STATEMENT.

"The miners' leaders have said again and again that nothing could stop a general strike but unconditional acceptance of their demands. The operators believe acceptance of these demands would not only wreck the coal mining industry, but threaten a national breakdown of basic industrial standards and relationships. In the face of these demands, the operators, therefore, have consistently stood out for the recognition of these cardinal points, the maintenance of which they consider even more vital to general public welfare than to the interests of the operators themselves:

"First, the continuation of coal production during negotiations; second, recognition of the existing wage contract and its observance to its legal termination; third, the operators believe that the public is vitally interested in the production of sufficient coal to meet its needs at the lowest possible cost. The miners' demand for a reduction of working time at the times below the standard forty-eight-hour week now in effect would greatly reduce production and greatly increase the cost and consequently the prices of coal.

ARBITRATION LIMIT.

"Up to yesterday the operators have expressed their willingness to negotiate, and, failing agreement, to arbitrate all the other demands made by the miners, except the three forecoing."

Referring to President Wilson's message to Secretary Wilson yesterday, saying to both operators and miners: "It is a duty that they owe to society to make an earnest effort to negotiate these differences and keep the mines of our country in operation," Mr. Brewster said:

"Under the circumstances, the operators decided that there was no proper course but to accept the President's proposals without reservations, and thereupon informed the Secretary of Labor of their acceptance.

"The operators still hold themselves and their properties ready and willing to serve the public in any practical way which may be evolved a a solution of the problem."

Director General Hines was warned today in a letter from the National Wholesale Coal Association that while the coal dealers did not question the right of the railroads to confiscate coal mined for the dealers, they would demand compensation for such action not merely on the basis of the fuel's value, but also on the basis of damage to business and other factors affecting the reputation of the dealers.

CRESCENT CREAMERY COMPANY

—the sign of safe, the best, most wholesome milk.

Your splendid rich Crescent milk is delivered in the **broad daylight**—by spick and span, white wagons—not at night when the cats prowl and the world is still asleep.

Crescent Milk

—the result of a spirit of service, an organization proud of what it serves and content with only the BEST for the welfare of the community.

...escent Creamery Company

...Winston Street ... State 1444 ... 10844

Delivered in daylight — by the spotless, white wagons. Don't delay — order today.

...EEL GRAND! I'LL NEVER TAKE NASTY CALOMEL AGAIN!

...dson's Liver Tone" Doesn't Sicken or Upset You Next Day—Best when Bilious, Constipated!



...ible sickening, salivating ... a few cents buys a ... of Dodson's Liver Tone ... substitute for Calomel. ... pleasant vegetable liquid ... start your liver just as ... Calomel, but it doesn't ... sick and can not salivate. ... and grown folks can take ... Liver Tone, because it is ... harmless. ... is a dangerous drug. It is ... and attacks your bones.

Take a dose of nasty Calomel today and you will feel weak, sick and nauseated tomorrow. Don't lose a day. Take a spoonful of Dodson's Liver Tone instead and you will wake up without any biliousness, constipation, sluggishness, headache, coated tongue or sour stomach. Your druggist says if you don't find Dodson's Liver Tone acts better than horrible Calomel your money is waiting for you.

Five Years Could Not Eat A Meal Without Distress



Exposure on Farm Broke Down His Health Now a Well Man

The experience of Mr. W. J. Temple, 300 W. Lincoln Ave., Delaware, Ohio, may be identical with your own. He writes: "I am a farmer and so must be exposed to all kinds of weather. I was taken sick with bowel and stomach trouble. One doctor called it ulceration of the bowels, another colitis.

"Then a druggist recommended PE-RU-NA to me. ...ter five bottles and consider myself a well man. For... was impossible for me to do a day's work, but now farm ... not trouble or fatigue me. I consider PE-RU-NA the best ... tonic on the market. Until I took PE-RU-NA, I had ... meal for five years without distress. The lapse of time ... my admiration for PE-RU-NA, especially for catarrh and ... recommended PE-RU-NA to several friends with good ...

...ome family has its medicine cabinet and in almost every ... a bottle of Dr. Hartman's famous remedy. PE-RU-NA. ... and catarrh it is invaluable. PE-RU-NA will ward ... and fight Spanish Flu and hasten one's recovery after an ... sore throat, sour stomach, belching gas, constipation, pains ... back, side and loins, rheumatism, all indicate a catarrhal con... which PE-RU-NA is the successful remedy. ... can feel safe with a bottle of PE-RU-NA in the house. PE-RU-NA is sold everywhere in either tablet or liquid form.

OBSTRUCTION IN PACT CAMPAIGN.

Opponents Begin to Use Tactics of Blockade.

Johnson Vote Held up to Let Reed Make Speech.

La Follette and Other "Willful Men" in Plot.

(Continued from First Page.)

ed in either the Council or Assembly, in case of a dispute, would be first to attempt a settlement, and then, if that failed, to make a report embodying recommendations. They always forget to say that even in making recommendations, Great Britain and all her colonies would be excluded from voting entirely whenever she was a party to the dispute."

QUOTES CANADIANS.

Replying to Senator McCumber, Senator Borah quoted from British and Canadian statesmen in an effort to show that the British dominions regard themselves as occupying in the league the position of absolutely free nations, and that as such they would be eligible to election to the Council. Any question as to the construction placed on the covenant by the British government, he said, easily could be settled.

"The Senator from North Dakota," said Mr. Borah, "is in touch with the League to Enforce Peace, and it is in confidential communication with the British authorities, as I have telegrams to show. I think we should be able to find out, by that means, just where the government stands on this proposition."

Taking issue with Senator Hitchcock, Senator Lodge said his own belief was that "the great mass of the American people today, if we could put it to a vote, would be against the league without change."

OPPOSE PUBLIC'S VIEW.

"It is worse than idle," he continued, "to contend that those of us who oppose the treaty in its present form are Bolshevists, anarchists or pro-Germans, and let me add that there are a majority of Senators here who are not to have their votes determined by guesses at public opinion. No outside pressure will have the slightest effect upon them. Least of all, will they be guided by being told what Europe wants. The mischief of this treaty is that it was made with the sole view of the interests of Europe.

"The proposition that the Senate must not amend this treaty is equivalent to nullifying the power of the Senate. The Senate has amended some seventy treaties in the past and the amendments have been accepted and the treaties became effective."

ANTI-BRITISH FEELING.

Once of the league was accepted, Senator Lodge said, it would be under its terms "virtually unamendable." His construction of the covenant's language, he said, was that every member would have to accept an amendment before it became effective.

Senator Lodge said he had no quarrel with Great Britain, though she had furnished the plan upon which the league was drafted.

"I do not blame Great Britain for looking after her interests," he said, "but I regret that we had nobody who looked after our interests as Great Britain did.

"What I cannot accept is the principle involved. You may turn and twist it as you please, but it remains that Great Britain and her possessions have six votes and we have one."

LODGE "REGRETS."

Senator Lodge, the Republican leader, declared he very much regretted that no vote had been reached and served notice that he would endeavor Monday to keep the Senate in session "as long as it will stay with me" in an effort to force action. Nevertheless, action is considered unlikely before the middle of the week.

When the Johnson amendment is out of the way only one more committee amendment will remain to be disposed of. Many individual Senators, however, are planning to introduce amendments, particularly relating to the labor sections, and indications are that the amending stage of the fight will not be passed before the end of next week if then. This will carry the fight into the first week of November.

THEN THE RESERVATIONS.

The Foreign Relations Committee's fourteen reservations will then come up. These will be considered one by one, and some of them, especially the one dealing with Article X, will precipitate days of debate. Numerous substitutes and mild compromises are likely to be offered from the administration side and these will have to be voted upon. A day apiece for the reservations would consume two weeks. Then there are to be numerous individual reservations, some of which probably will cause prolonged debate. This will carry the Senate to the point where most members of Congress begin to demand an adjournment in order that they may collect their mileage.

But even after all the reservations are settled, another important stage of the contest will remain. The administration forces insist they will fight to the last ditch to prevent the ratification of the treaty with the reservations attached, while the "rejectionists" on the Republican side declare they must have their inning to urge the defeat of the entire treaty. If even a "bluff" deadlock develops, it is considered unlikely the tangle can be straightened out before the expiration of the session and the treaty will have to be taken up again at the beginning of the next session.

PEACE RESOLUTION?

Such a situation may result in the introduction of a resolution declaring the war at an end so that the Senate could give its attention to such pressing domestic questions as the railroad bill, while it is working out a settlement of the peace treaty contest.

Administration circles professed today to be highly elated over the sudden discovery of an "ace," which they never before knew they held. The exact nature of the "ace" was not disclosed. It is to be dropped like a dynamite bomb on the opposition and will result in the utter collapse of the anti-treaty forces, it was said. It was generally believed that the administration leaders had discovered that with Vice-President Marshall in the chair they could create a preliminary situation that might prove embarrassing to the opposition. The information was not the least disconcerting to the opposition Senators, who declared closer inspection of the "ace" would disclose that in reality it was merely a deuce.

Senator Shields of Tennessee, Democrat, today offered a textual amendment to the league covenant proposing to reduce every nation's representation to one vote. The amendment provides "that when imperial and Federal governments and their self-governing dominions, colonies or states are members of the league, as originally organized, or heretofore admitted, the empire or Federal governments and dominions, colonies or states shall collectively have only one membership, one delegate and one vote in the council; and only three delegates and one vote in the Assembly."

Senator Johnson is also framing a new amendment to cover the objections raised by certain "mild" reservationists who have declared they could not support the pending amendment because it is inadequate. The amendment will not only establish equal representation, but will also prevent all parts of the British empire from voting in a matter affecting one part.

COUNT TERAUCHI COMES TO LIFE.

[BY CABLE AND ASSOCIATED PRESS.]

TOKIO, Oct. 21.—(Delayed.) Field Marshal Count Seiki Terauchi, former Premier of Japan, whose death was reported here yesterday, is still alive, his physicians announced today.

When the aged diplomat sank into a coma yesterday his physicians believed that death had overtaken him, and news of his demise was given to the world.

Camphor injections given the Count as a precautionary measure restored consciousness and today he was able to partake of milk and ice cream.

Count Terauchi's death had been officially pronounced and posthumous honors had been bestowed upon him by the imperial court.



We Help Homebuilders Who Help Themselves With Prices and Terms to Suit Their Individual Requirements.

COMPLETE HOME FURNISHERS.

WE ARE PROUD OF OUR SHARE OF MAKING LOS ANGELES FAMOUS FOR "BETTER HOMES"

IN THE CRUCIAL TIMES we have been experiencing, it has required foresight and initiative, plus keen merchandising, to keep up the standards set, many years ago. In spite of our extensive advance buying we are already finding it impossible to replace many lines at all, even at a higher price. Consequently, we advise all those who are interested in furniture to make selections as early as possible, while the selection is at its best.

With the festive season facing us

THE DINING ROOM

Presents itself as the room which, before all others, the homekeeper desires to have above criticism.

We are, as it happens, very strong on Dining-room things—showing some splendid reproductions of ITALIAN RENAISSANCE, JACOBEAN, QUEEN ANNE, HEPPLEWHITE, COLONIAL and the always delightful CHIPPENDALE.

LET US FURNISH A HAPPY HOME FOR YOU

LYON McKINNEY SMITH CO

737-741 SOUTH HILL

AMERICA'S RATIFICATION VITAL TO WORLD PEACE.

Great Powers Mark Time, Realizing that the Force of the United States Must Support the Treaty.

BY HENRY WALES.

[BY CABLE—EXCLUSIVE DISPATCH.]

PARIS, Oct. 24.—The Supreme Council is stalling for time in the vain hope that the United States may ratify the treaty of Versailles within the next ten days. Nobody wants to begin the functioning of the peace treaty with Germany until Americans can sit in and take part. That's why the French, British and Italians are finding various problems which must be completed and various plans and propositions which must be prepared before the treaty ratifications are exchanged and the world actually and technically becomes at peace again.

France and Great Britain want the United States to be among those present when the peace treaty begins to function, because certain important inter-Allied missions must begin working then, and they are scheduled to make some very important decisions.

REALIZE NEED OF AMERICA'S POWER.

It is occurring to the French, British and Italians that if the French, English and Italian delegates alone reach these decisions and make their claims upon Germany there is a very strong chance that Germany may refuse to recognize them, or at least to carry out these demands. It is beginning to be feared that, unless the weight of the President and the reputation for fair play of the United States is represented on these commissions, they may run up against serious snags with Germany.

Everyone, even the French, gradually recognize that they cannot resort to armed force to make Germany live up to the promises she made in the armistice and treaty. For a while it was hoped a commercial embargo and economic blockade and financial pressure might be used as weapons against her if she failed to make good on her promises. But it has been seen that no one will or can tie up his country to boycott another power without war being declared, as witness the Rumanian-Italian-Russian situations. Neither Clemenceau nor Lloyd George would dare try to prevent the French or British from doing business with Germany now.

GERMANS TRUST IN WILSON.

The Germans, too, want the United States represented on the Rhineland's reparations and other commissions, because they have greater confidence in American experts and technical advisers generally than in those representing other nationalities. The Germans are anxious for the world to get back on a pre-war basis for economic and commercial reasons, but prefer to struggle along a few weeks more under existing circumstances than to begin functioning the Versailles treaty without America being represented.

There is every indication that the Peace Conference will try to stall along a couple of weeks, in the hope that the Senate will ratify, before actually holding the ceremony of restoring world peace.

GIRLS' SMART HATS



Special for tomorrow—Monday—only FELTS $2.50 and more

All the newest and smartest Fall styles.

Mothers—Here is a money-saving opportunity.

Velvets, $3 and more;
Velours, $6 and more;
Beavers, $6.50 and more

All exceptionally good values

Boys' Dept., Third Floor—A Cheerful, Airy, Daylight Place in Which to Shop.

Harris & Frank

437-443 SPRING, NORTH OF 5TH

OUTFITTERS OF DEPENDABILITY

The purchasing power behind The Times' circulation makes this paper the supreme selling force for merchants, brokers, agents and general tradesmen, and no advertiser can get his proportionate share of business without using its columns.

Auction Sales

To Be Conducted by Members of the Los Angeles Auctioneers' Association.

The Times is the Official and Exclusive Newspaper Advertising Medium for the Association.

Auction Tomorrow

Monday, Oct. 27, 9:30 a. m. at 1026 So. Figueroa Street

Sale Positive Regardless of Weather Conditions

Included in this sale will be a COMBINATION BILLIARD TABLE AND LIBRARY SEAT, made by Brunswick, Balk & Collender Co., finished in gray and fitted with cues, bridges, ivory balls, game counters, etc., also a COMBINATION GOLDEN OAK POOL AND DINING TABLE, fitted with cues, bridges, ivory balls, dinner Counters, etc., also a Combination Golden Oak Pool and Dining Table, fitted with cues, bridges, ivory balls and all appurtenances—these tables cost $325.00 each; practically new. AMERICAN WALNUT CABINET COLUMBIA GRAFONOLA with records; library tables, oak and mahogany rockers; WILLIAM AND MARY JACOBEAN dining set, comprising 48-inch top, 4-foot extension table and 6 beautiful chairs to match, with genuine leather box slip seats; fumed oak dining table and four chairs to match; several other dining sets; mahogany, and oak dressers and chiffoniers, brass and enamel beds, coil and steel springs; felt and cotton mattresses, Wilton and Body Brussels rugs in all sizes; an excellent assortment of bedding, table and bed linen; pictures, china, bric-a-brac; side oven and four-burner gas ranges; kitchen utensils and many other items of interest.

Drink and be merry.

R PATRONS AND GUESTS AT NOON. "Come, Eat,

ALL DAY SALE. HOT LUNCH SERVED TO OU

Auction Wednesday

Auction, Wednesday, Oct. 29th, 10 a.m., at 2729 West Ave. 33

Take Eagle Rock City car, get off at Ave. 33 or come out San Fernando Boulevard to Verdugo Road, turn to right two blocks.

INCLUDING BEAUTIFUL MAHOGANY UPRIGHT PIANO.

We will sell the fine furniture and furnishings of Mrs. A. Chambers, including reed living-room furniture, Jacobean den set, Wilton and Axminster rugs, elegant five-piece bedroom set, finished in French gray; white enamel bedroom set, steel springs, felt mattresses; a fine assortment of bedding, bed and table linens, pictures, bric-a-brac, chinaware and glassware, magnificent overstuffed box couch, Vulcan side oven white enamel gas range, kitchen utensils, including aluminum and electrical pieces, garden tools, etc.

Several Rhode Island Whites, laying hens.

Auction De Luxe

Thursday, Oct. 30th, 9:30 a.m.

The Furniture and Furnishings of Magnificent Wilshire Home

Representing a cost of over $9000 and including several magnificent Oriental rugs and runners, handsome living-room, dining-room and bedroom furniture; rare pieces of bronze ad marble; Haviland china, pictures and bric-a-brac to be found in an elaborate home.

For detailed description of this sale, see our display advertisement in Part I, page 4 of next WEDNESDAY'S TIMES.

This will be an ALL DAY SALE. Luncheon served to our patrons and guests at NOON. WAIT FOR THIS SALE.

HART & BALL

"Los Angeles' Progressive Auctioneers"—61534

"Member L. A. Auctioneers' Association."

AUCTION

On Monday, Oct., 27th, at 10:30 a.m., I will sell the entire contents of a beautiful 9-room residence, located at 695 So. Ardmore Ave., consisting in part as follows:

1 Jacobean Dining-room Set.
1 Mahogany Library Table.
1 Lacquer Arm Chair.
1 English Breakfast Set.
1 Overstuffed Tapestry Chair.
1 Tiffany Glass Electrolier.
1 Bronze Vase and Pedestal.
1 Carved Cabinet.
1 Carved Arm Chair.
1 Carved Desk.
1 Karansha Vase.
1 4-panel Carved Ebony Screen.
1 1000 Full Tea Set.
China.
Bedroom Furniture, Quilts, Pillows.
Kitchen Table; common 4 Chairs, Stove, Ice Box.
Linoleum, Aluminum Kettles and Kitchenware.

A. J. KELLY will conduct the sale of furniture.

Some very rare Oriental Rugs, including Fireghan Carpet, Arak Chinese Dozars, Beluchistans, Eirans, and many choice pieces too numerousto mention.

Rugs Will Be Sold at 11 a.m. Sharp.

LUNCH SERVED **A. S. SALISIAN, Member of Los Angeles Auctioneers' Association**

AUCTION

At 10 a.m., 828 So. Hill St., on Tuesday, Oct. 28th, I will sell without limit or reserve the following goods belonging to the Bowman estate:

1 Painting by Dampigny
1 Painting by Jacquette
1 Painting by Martinez
1 Very fine large bronze figure and stand
1 large Amarie vase
1 pair cut glass candlesticks
1 Japanese vase
1 silver tea set
1 silver fruit tray
2 very fine carved ivory figures
1 carved ivory chess set
1 black opal and diamond lavalier
Also the following evening gowns and wraps.
1 blue Sequin gown
1 black and white gown
1 orchid gown
1 black net gown
1 blue Georgette gown
1 Mandarin coat

These gowns and wraps are in perfect condition and are made by the very finest French designers. Moving picture actresses and costumers, don't fail to attend the sale.

I will also sell the following goods, belonging to Mrs. A. T. Taylor:

1 KURDISTAN RUG, 4x7
1 BLUE AND GOLD CHINESE RUG, 4x7
1 BOKHARA RUG, 9x2
1 BELUCHISTAN RUG, 3x5
1 KERMANSHAH RUG, 4x6
1 CHINESE BLUE AND WHITE GINGER JAR AND STAND
1 SILK AND LACE BED SPREAD CHINESE SILVER BRIC-A-BRAC, ETC., ETC.

All the above goods will be sold without limit or reserve, at 10:30 a.m., 828 South Hill Street.

A. J. KELLY, Auctioneer—Inspection Monday

AUCTION EXTRAORDINARY!

One and One-half Story Bungalow and Contents
4511 West 17th Drive

Take Washington Street car, marked Rimpau—Get off West Boulevard—Walk two blocks North (one block from Lafayette Square.)

Sale Commences Thursday, October 30th, 11 a.m.

I HAVE BEEN AUTHORIZED TO SELL AT PUBLIC AUCTION A BEAUTIFUL ONE AND ONE-HALF STORY NEW BUNGALOW WITH ALL THE MODERN IMPROVEMENTS, CONTAINING 7 ROOMS; LOT 50x150. (BUILT ABOUT FIVE YEARS AGO.) THIS REAL ESTATE WILL BE SOLD A 11:00 A.M.

Contents Consist of in Part:

Bird's-eye maple and oak dressers, dressing table, upright piano, writing desk, rockers and chairs, iron beds, springs, cotton and floss mattresses, chiffonier, bookcase, breakfast table and chairs to match, blue china breakfast set (complete,) golden oak dining table (eight feet,) six chairs to match, 10x12 Body Brussels rug, large Persian carpet; beautiful dinner set (complete) inlaid mahogany seat; rockers; easy chairs; Buck range (high oven;) refrigerator, cooking utensils, silverware, bedding, linens, lace curtains, bric-a-brac and everything you may expect to find in an up-to-date home.

Members Los Angeles Auctioneers' Association.

BUNGALOW AND CONTENTS ON VIEW ALL DAY WEDNESDAY

NOTICE!

This ad. will not appear again. Cut out until day of sale.

C. H. O'CONNOR, Auctioneer. Phone 558985

Member Los Angeles Auctioneers' Association.

AUCTION

Tuesday, Oct. 28, 1919, 10 a.m., at 823 So. Hill

We will sell, regardless of cost, a complete stock of furniture and furnishings, consisting of Dining sets, Side board, Tables and leather upholstered chairs, Davenettes, Library Tables and Writing Desks. A large number of Dressers and Commodes, wood, iron and 2-inch continuous post Beds, steel and wood Springs, Mattresses, silk floss and others, several Rockers and Morris Chairs, Cut Glass Dishes and Silverware. Several 9x12 Rug and Carpets, Mirrors, Ice Boxes, several Gas Ranges, some heating Stoves, Kitchen Tables and Utensils. We will also sell some Auto Accessories, including one 34x4 tire, and a lot of carpenters' Tools. About 500 Mazda Stage Electric Reflecting Lamps and 200 dozen spools cotton and Mercerized Thread.

Everything will be sold to the highest bidder.

DE LUXE AUCTION CO.

D. Polen, Auctioneer 823 So. Hill. Phone 62957.

Member L. A. Auctioneers' Association.

AUCTION

FINE

HOUSEHOLD FURNITURE and Rugs

Contents of 11-Room Residence at

672 Carondelet St.

Take W. 6th St. car to Carondelet.

Wednesday, October 29

AT 10 o'CLOCK A. M.

Consisting of good mahogany parlor furniture, rugs, draperies, pictures, bric-a-brac, brass beds, mattresses, mahogany chiffoniers, dressers, rockers and chairs, oak dining set, porch furniture, glassware, dishes, kitchen utensils, garden tools, etc.

THOS. B. CLARK, Auctioneer.

Auction

10 A.M.

Wednesday, Oct. 29

2303 S. Grand Ave.

Sale of furniture, rugs, piano, household goods of all kinds. See Wednesday's ad.

H. B. NASH, Auct.

AUCTION

NAT SHAPIRO, Auctioneer

Pays the value and gets the value for all kinds of merchandise. See me last and you'll do best.

Call West 3382 after 6 p.m.

Member of L. A. Auctioneers' Ass'n.

AUCTION

W. DWIGHT HAMMOND, Auctioneer.

1053-55 S. MAIN ST. PHONE 63545.

Sells anything, any time, or place. Sells furniture, merchandise, property, store fixtures, apartment-houses and will hold auction sales in city or country, stock sales especially.

AUCTION Tuesday at 10 a.m.

W. DWIGHT HAMMOND, Auctioneer.

1053-1055 SOUTH MAIN STREET. PHONE 63545

Will sell at our spacious salesroom, several large consignments of beautiful furniture and furnishings, comprised of: 3-piece mahogany parlor suite, upholstered in mulberry silk damask, also 1 3-piece mahogany parlor suite, upholstered in tapestry; mahogany davenport tables; mahogany console tables; 2 grandfather's clocks; large display of parlor lamps, with mahogany standards, and beautiful silk and plush shades of various colors; library lamps; oak case PLAYER PIANO; oak William and Mary library tables; mahogany William and Mary dining suite consisting of: 48-inch-top table and 6 tapestry-seat and cane-back chairs, with serving-table to match; oak William and Mary dining suite; oak dining suite, consisting of: table and 5 leather auto seat chairs; leather rockers; tapestry chairs and rockers; odd rockers and chairs; 4 leather davenports; wicker porch furniture; ivory bedroom suite, Adam period; ivory dressers and chiffoniers; birdseye maple dresser; brass beds, 3-4 and full sizes; steel and coil springs; cotton felt and silk floss mattresses; pillows; comforters; blankets; odd pieces of bedroom furniture; 2 bathtubs; plumbing fixtures; pictures; oil paintings; world of bric-a-brac; sets of aluminum; sets of dishes; gas ranges; electric cookstove; refrigerators; carpet sweepers; kitchen utensils, etc., etc.

ABOUT 75 DOMESTIC RUGS WILL BE SOLD AT 2 P. M., consisting of: WILTONS, AXMINSTERS, TAPESTRY BRUSSELS, in large and small sizes. Lunch served at noon. Dealers welcome!

W. DWIGHT HAMMOND, Auctioneer.

1053-1055 SOUTH MAIN STREET. PHONE 63545

AUCTION

Thursday, at 10 a.m.

W. DWIGHT HAMMOND, Auctioneer.

1053-1055 SOUTH MAIN STREET. PHONE 63545

Will sell several consignments of furniture and furnishings, removed to our salesroom for convenience of sale. For full particulars, see Thursday morning's Times. Lunch served at noon. Come and bring your friends. W. DWIGHT HAMMOND, Auctioneer.

AMERICAN RAILWAY EXPRESS PUBLIC AUCTION

Friday, October 31st, At 10 a.m.

W. DWIGHT HAMMOND, Auctioneer, 1053-55 S. Main St. Phone 63545, will sell about 400 unclaimed express shipments, consisting of trunks, boxes, bundles, grips, suitcases, packages, and other articles, to satisfy accrued charges.

W. DWIGHT HAMMOND, Auctioneer.

1053-1055 SOUTH MAIN STREET. PHONE 63545

Member of L. A. Auctioneers' Association.

AUCTION

Groceries

S. W. KOHN, The Reliable Auctioneer

Sells Monday, Oct. 27th
10:00 a.m.—New Time

4381 Huntington Drive

Corner Esmeralda St., Los Angeles, 3 Blocks North of Selig's Zoo. Take North Main St. Car, get off at Selig's Zoo and walk 3 blocks north.

Stock consists of bags of sugar, cases of milk, "Heinz 57 Varieties," catsups, salmons, lobsters, clams, oysters, jams, extracts, spices, Kellogg's Toasties, H.-O., Quaker Oats, cocoas, soaps and powders, matches, cheese butter, eggs, peanut butter, lard, large lot of coffees, teas, sardines, cases of prunes, crackers, paper bags and twine, cigars, cigarettes, tobacco and candies. Also a lot of NOTIONS—ribbons, garters, pins, elastic, cotton, pencils, pads, books, inks, paste.

Fixtures! Will Be Sold at 12:30 p.m. Sharp

National cash register, No. 1022, 1c to $9.99; Bohn-Syphon refrigerator (white enameled inside,) platform, vegetable and candy scales, computing scale, butcher ice box, electric fan, 6 showcases, meat block, paper racks, cheese cutter, brand new awning, 5 white enamel counters, sectional shelving, meat choppers, saws, glass jars, scoops, etc. All to be sold without any limit or reserve to the highest bidder for cash.

AUCTION

GROCERIES

S. W. KOHN, the Reliable Auctioneer.

Sells Thursday, Oct. 30th, 10 a.m., New Time
At No. 4221 S. Hoover, Near 42nd St., L. A.

Grand ave. and Vermont Heights car passes the door. Stock consists of 4 bags of sugar, cases of milks and salmons, "Heinz 57 Varieties," table luxuries, catsups, spices, oysters, clams, bags of chicken feed, soaps and powder, cocoas, coffees, teas, extracts, cigars, cigarettes and tobaccos, crackers, paper and bags, twine, bags of potatoes, tomatoes, etc. Brand new set of grocery

FIXTURES Will Be Sold at 12:30 p.m.

New Hallwood CASH REGISTER, 1c to $9.99. Upright ALASKA ICE BOX, glass front; HOBART ELECTRIC COFFEE MILL, STANDARD AND DAYTON computing scales. Display tables and counters, cigar and candy cases, glass jars, sealing machines, hanging and platform scales, tobacco and cheese cutters, clock, scoops, etc. All goods sold without limit or reserve to the highest bidder for cash.

AUCTIONEER'S PHONE MAIN 2650; RES. 29038.

Highest prices paid for dry goods, shoes, clothing, groceries, hardware, tobacco, stationery, furniture, etc. AUCTION SALES conducted everywhere.

Member of the Los Angeles Auctioneers' Association.

AUCTION

Wednesday, Oct. 29

AT 9:30 A. M. SHARP

Will Sell the Entire Contents of the

Wartnick's Ark

163 and 165 North Spring St.

Consists of 25 dressers, 50 iron beds, iron and wood springs, new and second-hand mattresses, 100 new and second-hand gas ranges, cook ranges of all kinds, new and second-hand gas plates, 1, 2 and 3 burner, large lot heaters and oil heaters, electric fixtures of all kinds, glass globes, electric and gas, gas hose, electric heaters, tools of all kinds, kitchen tables, new and second-hand English breakfast tables, high chairs, library tables, chairs, new and second-hand rockers, kitchen cabinets, baby buggies, linoleums and congoleum rugs, stands, wardrobes, commodes, extension tables, all kinds of hardware and stove fittings, showcases, racks, etc.; 50 new tubs, all sizes, buckets, garbage cans, large and small shovels and hoes, trunks, wire baskets, cheese cutter, insulator, brooms, new washboards, lamp and lanterns, granite pitchers, coffee and tea pots, litter boxes, pie plates, flower pots, stew kettles, knives, forks and spoons, white enamel platters, rope, glasses, chair seats, large lot plates, cups and saucers, bowls, etc., 50 fire screens, and articles too numerous to mention.

All the above goods will be sold without limit or reserve.
Remember goods to be removed before 1st of November.
Remember, the highest bidder gets the goods at all our sales.

B. STARK, General Auctioneer.

Phone Pico 3321. Auction Salesrooms, 154 North Spring St.

AUCTION—THURSDAY, OCT. 30, 10 A.M., 1002 W. PICO ST.

Elegant furniture of several fine homes removed to this place for convenience of sale. Consisting in part of genuine leather overstuffed chairs and rockers, pedestal dining tables and chairs to match, massive mahogany, fumed and golden oak dressers and chiffoniers, ladies' writing desks, sectional bookcases, library tables, davenport, brass and iron beds, several new cotton felt mattresses, fireless cooker, side oven gas ranges, refrigerator, new inlaid linoleum in choice patterns; a very fine assortment of rugs, bric-a-brac, dishes, utensils, gas, wood and oil heaters, massive oak sideboard, and many other articles pertaining to housekeeping may be found at this sale. We accept Liberty Bonds as payment at our sales, and Remember, We Always sell to the Highest Bidder.

CHAS. J. HELANEK, Auct. West 2266. Member L. A. Auctioneers' Association.

OPEN FIELD FOR G.O.P. FAVORITES

Republican Leaders Favor Unpledged Delegations.

Chairman Hays's Plan Believed to be Acceptable.

Political Prognosticators are Waxing Plentiful.

[EXCLUSIVE DISPATCH.]

CHICAGO, Oct. 25.—Republican leaders who will be important factors in the Republican National Convention next June desire a convention composed largely of uninstructed delegates. They hope for a "deliberative body" that can sit in calm judgment upon the merits and claims of the various Presidential candidates. In substance they wish the national convention to nominate a candidate for President who can enter the campaign morally certain of election in November.

This is the corner-stone of the policy National Chairman Will H. Hays has advocated ever since his election as head of the National Committee. It was developed during the week just ending as a tacit agreement among party leaders who were in conference in Chicago. The agreement, it is believed, reflects the views of such Republicans as former Postmaster-General Frank H. Hitchcock and Joseph B. Keating of Indiana, and of men in a position to speak for the Republican organizations in such States as New York, Ohio and Massachusetts.

STILL A FREE-FOR-ALL.

The Chicago agreement, however, is not intended to shut off the managers of Presidential candidates from going as far as they desire in getting instructed delegates, particularly in the direct primary States or in convention States where there is a clearly apparent trend of sentiment toward any particular candidate. This would mean that Illinois, unquestionably, will send a solidly instructed delegation for Gov. Lowden, and that Iowa, which may have no candidate of its own, will line up early in the pre-convention fight for Lowden. California, it is figured, may instruct its delegates for Senator Johnson. Washington may instruct for Senator Poindexter.

Minnesota, in the course of political events, readily would give an instructed delegation to Senator Frank B. Kellogg. Kansas may be found behind Gov. Allen, but Gen. Wood's managers expect that State to set the ball rolling for Gen. Wood. South Dakota, the first direct primary State to act, will be fair ground for all of the starters.

The rest of the country, however, barring a landslide that may set in at any moment for one of the above candidates, would be placed in the "uninstructed" column in any table of States made up by men who have been playing the national political game during the months leading up to the Chicago confab of last Wednesday and Thursday.

Senator Harding's self-elimination, the Republicans say, has made it practically certain Ohio will be represented by an uninstructed delegation. New York has no candidate for President since it has been made known that neither Charles E. Hughes and Elihu Root desires to figure in the equation. Pennsylvania might offer Senator Knox.

NEW ENGLAND SILENT.

New England has not offered a candidate, unless New Hampshire is put forward as the real home State of Gen. Wood. On the present form sheets this takes care of all of the States that may have Presidential entries excepting Indiana. Indiana just now would be classed with the "uninstructed" States. If the State were to act tomorrow, a delegation instructed for Gov. Goodrich would be sent to the Chicago convention in all probability. As a matter of fact, for control of the delegation would not be settled long before the convention. It is expected that the delegation would be instructed for Gov. Goodrich, but that it would be sent to the convention with the always present understanding that the delegation could be switched to support Senator Harding himself as the only man who could solve the problem that could unite the conservative and liberative national elements.

The important thing to be settled at Chicago, it is known, is the "hands off" policy which, according to reports from the United States Senate, was adopted by Senators Lodge, Brandegee, Knox, Gen. Bakhmeteff, to whom Gen. Wood is credited as a friend, Gen. Grover, Quartermaster General of the United States Army, Maj.-Gen. Crowder, Judge Advocate General of the American forces in Europe, and Gen. Pershing, who is credited by Democrats as being a friend of Senator Lodge and an ardent supporter of Gen. Wood.

Attorney-General Palmer, who is said to be a friend of Mr. Williams, is going to look into the affairs of every warehouse in the country where cold storage. Mr. Williams says, amounts equal to or more than 5,000 pounds either for export or domestic use are to be reported to Gov. Smith.

Gov. Smith, who is also mentioned in connection with the Democratic nomination, has been asked by a friend in Albany to get him a ton of coal. The friend in Albany to get him a ton of coal. The friend asked him to obtain the coal for the use of his family. It is said that it will be purchased in Albany.

WASHINGTON, Oct. 25.—Gen. Pershing's controversy over the sugar substitute not to be settled today. Senator Spencer of Missouri, putting into the senate record a report made several months ago by a special board of experts appointed by President Roosevelt, declared that when used in small quantities saccharine is not a deleterious substance. The report was prepared by the board in a reply to one of the same character issued a few days ago by the bureau of chemistry.

THOS. B. CLARK

AUCTIONEER

Dealer Antique Furniture

911-913 South Hill Street

61907

Member L. A. Auctioneers' Ass'n.

AUCTION

Tuesday, Oct. 28, 1919

AT 10:00 A.M.

725 South Hill Street

$40,000 Stock of

Tires and Accessories

All standard brands of tires such as Silvertown, Cord, Rib and Non-skid; Goodrich Plain and Non-Skid; Republic, Plain and Non-Skids in all standard sizes.

Will be sold in lots to suit dealers and the public. War Tax all paid on these tires.

These Tires Are All Fresh Stock and Strictly Firsts

H. BLANK, Auctioneer

Office, 351 South Los Angeles Street. Phone 61539

AUCTION

Oil Paintings, Ornamental and Plain Frames (of all kinds) at HOLT'S PICTURE FRAME STORE.

854 S. Hill St.—Monday, Oct. 27th, 2 p.m.

A wonderful chance to get paintings for your home or office at a low price. Stores and moving picture studios. Don't overlook this opportunity. Positively no limit or reserve.

STROUSE & HULL, Auctioneers. 62705.

AUCTION—Thursday, Oct. 30th 9:30 a.m., 2417 San Pedro St.

Contents of Second-hand Store

16 cheap dressers, 21 chairs, 20 wood springs, lots of tools, 50 carpet sweepers, brooms and mops, cracked toilet sets, 5 large electric chandeliers, trunks, suit cases, several wagonloads of pots, pans, lids and cooking utensils of all kinds, some dishes, 5 sewing machines, counters, shelving, commodes, 9999 other small articles, too numerous to mention. All will be sold in lots to suit all buyers. Everybody come and get your bargains. Dealers and speculators, don't miss this sale. No reserve. A chance for everyone.

KEMP & SON, Expert Auctioneers

Secy. of L. A. Auctioneers' Ass'n.

When you move, call KEMP'S TRANSFER. South 1200.

AUCTION

Oil Paintings, Ornamental and Plain Frames (of all kinds) at HOLT'S PICTURE FRAME STORE.

854 S. Hill St.—Monday, Oct. 27th, 2 p.m.

A wonderful chance to get paintings for your home or office at a low price. Stores and moving picture studios. Don't overlook this opportunity. Positively no limit or reserve.

STROUSE & HULL, Auctioneers. 62705.

AUCTION—Thursday, Oct. 30th 9:30 a.m., 2417 San Pedro St.

Contents of Second-hand Store

16 cheap dressers, 21 chairs, 20 wood springs, lots of tools, 50 carpet sweepers, brooms and mops, cracked toilet sets, 5 large electric chandeliers, trunks, suit cases, several wagonloads of pots, pans, lids and cooking utensils of all kinds, some dishes, 5 sewing machines, counters, shelving, commodes, 9999 other small articles, too numerous to mention. All will be sold in lots to suit all buyers. Everybody come and get your bargains. Dealers and speculators, don't miss this sale. No reserve. A chance for everyone.

KEMP & SON, Expert Auctioneers

Secy. of L. A. Auctioneers' Ass'n.

When you move, call KEMP'S TRANSFER. South 1200.

Last, Biggest Best Day at the Live Stock Show

Exposition Park
TODAY

Here's the Big Programme.

8:00 a.m.—Grounds open. Live-stock exhibits on public.

1:30 p.m.—Serpentine parade of all prize-winners in front of grand stand. Line of march: Riverside Drive to lions; Merritt-Bowers heavy horses; saddle horses; Santa Anita Rancho horses and cattle; horn cattle; Hereford cattle; Aberdeen-Angus cattle; Holstein cattle; Jersey cattle; Guernsey cattle; Ayrshire cattle; Dutch belted cattle; goats.

1:30 p.m.—Race meet.

First race—2:09 trot (three heats:) Dr. Lena Bond, San Pedro Girl, Zolock Zar.

Second race—2:07 trot (three heats:) Pegasus, Carter, Little Jack, Miss Frisco.

Third race—Five furlongs: Ardencia, 109; Cy Merrick, 114; Duly Fashion, 109; Rose, 109; Forum, 109; Impression, 114; Irish, 109; Royal Johnnie, 109; Sandy, 109; Dillon, 109; Tommy Chandler, 104.

Fourth race—Six Furlongs: Bon Santa, 104; Bonica, 106; Col. Boyle, 101; Dot H., 109; Dolly, 109; Ethel, 106; Muriel's Pet, 106; Pajaro, 109; Ringleader, 106.

Fifth race—One mile: Afternight, 109; Bon Ton, 112; Dehra, 109; Emelda, 109; Kio, 109; Gulation, 109; Patsy Mack, 109; Perch, 109.

Sixth race—Ed R. Smith Handicap, five furlongs: Payne, 112; French Nurse, 112; Little Lage Vista, 112; Miss Pauline, 112; Tom, 112.

Horse show—special events for children, riding, driving, championship high jump; prize events in all classes.

In anticipation of a record-breaking throng, the gates will be opened at 8 o'clock a.m. It is suggested by the management that those attending come early so as to see the live-stock exhibits before the big events of the day begin.

GES A STATE ANTI-JAP LAW.

Says Special Session Should Frame Act.

...ulated in Stephens's Procrastination.

...People Should Demand Protection of Land.

...EFFREY R. ARMSTRONG.

[TIMES'S DISPATCH.]

...HINGTON, Oct. 25.—Senator ... appointed that Gov. Ste... ...'s call for a special ses... ...November 3, did not include ... ...l matters for the consideration ...tion.

Rhoades & ...

EXPERT LIVE STOCK AUCTI...

Col. Ben A. Rhoades and Harold A. Rhoades, 1501-3-5 S. Main St., Los Angeles. Phone 2214 or 53-10.

90—Head of Dairy ...
2—Holstein Bu...
(Tuberculin Tested)
At my dairy, 4 miles ...
Of the Downey Road. Take 50th st. to Dow...
Hobart Stati...
Monday, October 27th, ...

12—Head of Horses and ...
Implements
3½ miles south and ½ mile ...
Los Alamitos
Monday, October 27th, ...

50—Dairy Cows and H...
Tuberculin Tes...
Holstein Bull—Impl...
At the old Clark dairy on the boulevard, ...
Lamanda Par...
Tuesday, October 28th, ...

70—Head of High-Class Dair...
Holstein Bull
9—Head of Work Mules—8...
Corner of Union Blvd. and Dora st., ...
and Pomona Blvd., and ½ mile east of ...
Brea
Friday, October 31st, at ...

40—Head of Horses and C...
Implements
...miles southeast of Centervill...
Owensmouth
Saturday, November 1st, a...

50—Head of Dairy Cow...
(Tuberculin Tested)
On the Mills Ranch, 1 mile south ...
Artesia
Tuesday, November 4th, at ...

225—Dairy Cows and Heife...
On the McAlister Ranch, 6 miles ...
Chino
Wednesday, November 5th, ...

15—Selected Dairy Cow...
Tuberculin Tested
El Monte
Friday, November 7th, at ...

Rhoades & Rho...

st, Biggest Best Day at the e Stock Show

Exposition Park TODAY

re's the Big Programme:

Grounds open. Live-stock exhibits open

Serpentine parade of all prize-winning stock
f grand stand. Line of march: Blooded
Merritt-Bowers heavy horses; saddle horses
Santa Anita Rancho horses and cattle;
ttle; Hereford cattle; Aberdeen-Angus
n cattle; Jersey cattle; Guernsey cattle;
Dutch belted cattle; goats.

Race meet.

e—2:09 trot (three heats:) Dr. Bainbridge
Bond, San Pedro Girl, Zolock Zar.

race—2:07 trot (three heats:) Pegasus,
r, Little Jack, Miss Frisco.

ace—Five furlongs: Ardencia, 109;
Cy Merrick, 114; Duly Fashion, 109;
109; Forum, 109; Impression, 114;
109; Royal Johnnie, 109; Satalla, 109;
n, 109; Tommy Chandler, 104.

ace—Six Furlongs: Bon Santa, 104; Bas
06; Col. Boyle, 101; Dot H., 109;
Ethel, 106; Muriel's Pet, 106; Pajaroita II,
eader, 106.

ce—One mile: Afternight, 109; Ben
Dehra, 109; Emelda, 109; Kio, 109;
109; Patsy Mack, 109; Percfi, 109.

e—Ed R. Smith Handicap, five furlongs:
, 112; French Nurse, 112; Little Miss,
Vista, 112; Miss Pauline, 112; Tony O'Day

how—special events for children, riding
pionship high jump; prize events for

tion of a record-breaking throng, the
d at 8 o'clock a.m. It is suggested by the
that those attending come early so as to
hibits before the big events of the

it has been made
her Charles E.
Root desires to
n. Pennsylvania
Knox.

ND SILENT.

as not offered a
ew Hampshire is
real home State
the present form
ars of all of the
have Presidential
Indiana. Indiana
claimed with the
es. If the State
row, a delegation
Goodrich would

be sent to the Chicago
in all probability. An
for control of the delegation
longed into next spring, with
a showdown between Gov.
and Senator Watson. The
prediction now seems to be
diana will be free from
with the always present
that the delegation could be
tion to present National
Hays himself as the solution
problem that could arise in
liberative national convention.

The important determi
reached in Chicago, however, is
the "hands off" policy in the
ern States is to continue until
January 1, as the earliest.

NEW YORK'S GOVERN... FEELS SUGAR FA...

TELEPHONES TO FRIEND... STATE CAPITOL PLEADS... FOR FAMILY SUPPLY.

[BY A. P. NIGHT WIRE.]

NEW YORK, Oct. 2.—Secret
ice agents arrived from Wash
today to examine all public
vate warehouses in the New
district, in the search for
sugar, Federal Food Admi
Williams announced today.

Atty.-Gen. Palmer has
Mr. Williams to query the
of every warehouse as to
storage, Mr. Williams added.
amounts equal to or more than
000 pounds either for export
mestic use are to be reported.

Gov. Smith telephoned
Albany to a friend here today
asked him to obtain ten pou
the use of his family. It
be purchased in Albany, he

WASHINGTON, Oct.
controversy over saccharine
sugar substitute got into the
today, Senator Spencer, Rep.
Missouri, putting into the
report made several years ago
special board of experts ap
by President Roosevelt, held
when used in small quan
saccharine is not a deleterious
The report was presented by
a reply to one of an opposite
acter issued a few days ago by
bureau of chemistry.

GET NO APOLOGY FOR... AMERICAN'S FLOGG...

RUSSIAN COMMANDER IN... EAST HAS NOT EXPRESS... LEAST REGRET.

[BY CABLE AND ASSOCIATED PRESS.]

VLADIVOSTOK, Saturday,
18.—Gen. Rosanoff, the
commander in the Far East, has
apologized for the arrest and
ging of an American soldier
Iman, September 4, according to
American army authorities here.

The American command
it knows nothing of the
which, according to press
from the United States, Admiral
Rakhmetieff, in Washington,
Gen. Rosanoff had "sold
Maj.-Gen. Graves, commanding
American forces in Siberia, for
Iman incident, involving the
by Cossacks of an American
and an enlisted man and the
ging of the latter.

Answering Gen. Graves's
for an explanation of the arrest
a Japanese officer at Iman in
nection with the incident, the
headquarters replied that the
nese major involved stated that
American major had misunderstood
the facts.

Rhoades & Rhoades



EXPERT LIVE STOCK AUCTIONEERS

Col. Ben A. Rhoades and Harold B. Rhoades.
1501-3-5 S. Main St. Los Angeles.
Pico 574 or 23479.



90—Head of Dairy Cows—90
2—Holstein Bulls—2
(Tuberculin Tested)
At my dairy, ¼ mile north of
Hobart Station
on Downey Road. Take 56th st. to Downey Road, turn ¼ mile north.
Monday, October 27th, at 10 a.m.

...as the result of a number of years of careful selection and breeding. There ...number of Holstein cows and some extra good Jerseys and Durhams. This ...out of the regular sale district and it will pay you to attend. TERMS: ...sum, cash; over $100, one-third cash, balance in 12 monthly payments ...ured note bearing 6% interest. Liberal discount for cash on time sums. ...on this big genuine closing out sale.
...VALE, Owner.

12—Head of Horses and Mules—12
Implements
1¼ miles south and ¼ mile east of
Los Alamitos
Monday, October 27th, at 10 a.m.

...head of good work horses, weights 1300 to 1400 lbs. each. One extra good ...pair of mules, weights 1200 to 1400 lbs. each. This is a first-class lot of ...stock. There is also a large lot of high-class beet and barley farming ...nearly all practically new. TERMS: Cash.
...Owner.

50—Dairy Cows and Heifers—50
Tuberculin Tested
Holstein Bull—Implements
...the old Clark dairy on the boulevard, ¼ mile north of Colorado St.
Lamanda Park
Tuesday, October 28th, at 10 a.m.

...about 30 head of selected Holsteins and Jerseys, all young and in A-1 ...condition; just fresh and some choice springers. 20 head of heifers, all from ...and bred by pure-bred bulls, 25 head are springers. This lot of heifers ...springers. Also a 3-H.P. gas engine, feed cutter, surface pipe, Studebaker ...harness, etc. Terms: $100 and under cash, over $100, one-third cash, ...and 6 months with approved note bearing 8% interest. Liberal discount ...J. B. THOMPSON, Owner.

...Head of Horses, Mules and Colts—16
1 mile south and 1¼ mile east of
Los Alamitos
Tuesday, October 28th, at 10 a.m.

...head of good work horses, weights 1200 to 1600 lbs. each. 1 extra good ...mare colt, weight 1400 lbs.; 2 horse colts and 2 mule colts. A large ...lot best and barley farming implements. 25 tons of barley hay, ...chickens, etc. Terms: Cash.
...STEVENS, Owner.

Genuine Closing Out Sale
Cows—Heifers—Steers
Horses—Mules—Implements
At my ranch, ½ mile south and ¼ mile west of
La Habra
Wednesday, October 29th, at 10 a.m.

...owner will sell 9 head of selected Holstein cows, 5 fine Holstein ...and 2 steers. Also 4 head of good work mules and 2 good work mares. ...Regular sale terms on the cattle. It will pay buyers to attend ...BUCKNAGEL, Owner.

...—Pure Bred Registered Holsteins—100
Ripon, San Joaquin County
Thursday, October 30th, at 10 a.m.

...sale are well bred and include a very large percentage of young ...cows up to open and bred heifers, and young cows, mostly with ARO ...ARO dams. Catalog on request.

...—Head of High-Class Dairy Cows—70
Holstein Bull
...Head of Work Mules—9—Implements
...corner of Union Blvd. and Dora st., 4 miles north of Fullerton on ...Pomona Blvd., and ¼ mile east of Brea schoolhouse.
Brea
Friday, October 31st, at 10 a.m.

...sale of high-class, young, well-bred dairy cattle. Owing to the fact ...sold out of the Dairy district, it is going to pay the wise buyer to at... ...head of work mules, weights 1200 to 1400 lbs. each. 2 McCormick mowers, ...rake, disc and gang plows, other farming implements. Regular sale ...mules and implements sell for cash. Don't miss this big sale.
...Owner.

40—Head of Horses and Colts—40
Implements
...Ranch, 2¼ miles southwest of Chatsworth at the City Reservoir and 2¼ ...of
Owensmouth
Saturday, November 1st, at 9 a.m.

...been farming 3000 acres and on account of other arrangements is ...farming outfit on above date. There are 20 head of first-class ...mules, good ages, weights 1400 to 1600 lbs. each. 10 head of extra ...of Jersey cows. All implements of all descriptions necessary ...ranch. Also one 45 Holt caterpillar in first-class shape. Re... ...of the size of this sale, it will commence promptly at 9 a.m. sharp.
...Owner.

50—Head of Dairy Cows—50
(Tuberculin Tested)
On the Mills Ranch, 1 mile south of
Artesia
Tuesday, November 4th, at 10 a.m.

...last Sunday's paper for complete description.
...Owner.

225—Dairy Cows and Heifers—225
On the McAlister Ranch, 6 miles south of
Chino
Wednesday, November 5th, at 9 a.m.

...on the ranch. Remember the date. See next Sunday's paper for com...
O. R. CLAMMER, Owner.

15—Selected Dairy Cows—15
Tuberculin Tested
El Monte
Friday, November 7th, at 10 a.m.

...paper for the description of one of the finest small herds ever ...
J. O. DINSMORE, Owner.

RHOADES & RHOADES.

For additional information in regard to above sales phone or write

Rhoades & Rhoades

...ES A STATE ANTI-JAP LAW.

... Says Special Session Should Frame Act.

...ained in Stephens's Procrastination.

People Should Demand Protection of Land.

...ERT B. ARMSTRONG.
[SPECIAL DISPATCH.]
...HINGTON, Oct. 25.—Senator ... appointed that Gov. Ste... in his call for a special ses... December 1, did not include as ... matters for the consideration of the Legislature of California Japanese land questions, tonight made public the following statement:

"I am greatly astonished that the Governor should have called an extra session of the California Legislature without including the enactment of laws necessary to protect the soil of California from ownership by the Japanese. I believe legislation is the imperative demand of the entire State and the most serious domestic problem which confronts any State in the American union. I cannot understand why an aroused people do not require the Governor to do this even now, because he can easily issue another call for an extra session, including the enactment of laws on this subject. Cannot the patriotic sentiment of California accomplish this, or, failing to move the Governor, immediately propose initiative legislation on the subject?

MUST HAVE SUPPORT.

"I am trying to regulate the evil in Washington, and if the Governor does not see fit to do his part at home, or the people refuse to compel him, it cannot well be said that California is behind Federal legislation. It is vital to have both Federal and State lands. The Federal government can restrict legislation, but the Federal government cannot protect the passing of the soil into the hands of Japanese, which is the more important question at this moment. I have absolute information that the Japanese, now rich from feeding off our substance, and profiting by high war prices, are buying all the available land within their means. The State law forbids it, but the land is put in the name of their native-born children or in the name of a corporation. The State alone can prevent the corporation being used to defeat State laws. The State can also revoke the right now being granted to Japanese to lease agricultural land.

"I believe the facts are so well known that the Governor is merely temporizing with the matter when he orders an investigation by the State Board of Control.

DOING HIS PART.

"I have bills in Congress absolutely prohibiting Japanese immigration and providing for the better protection of the frontiers to prevent surreptitious entry, and I shall immediately introduce a constitutional amendment denying citizenship to persons born upon the soil whose parents are ineligible to that honor and privilege; but this is a slow process and the State can act at once. Action by the Legislature would create so strong a public sentiment in California with the sincere and hearty support of the Governor that no man would dare sell or lease his agricultural land to Japanese.

"A united people can save the State. In Australia there is no prohibition against Japanese, but there are certain qualifications required for admission, easily complied with, but the public opinion is so strong that I am told if any immigration official attempted to admit a Japanese his official head would fall immediately. The Japanese are now making a drive for our soil, and is it not within the power of our people to stop it? I trust the Governor will be required by an overwhelming sentiment to include land law legislation in his call for the extra session. When the women of the nation have woman suffrage, which, with California's assistance, is not very far off, the appeal for help against the Japanese will be heeded because it involves the preservation of the home and the very existence of the boys and girls of future generations."

BANK WILL OBSERVE "CHRISTENING DAY."

November 15 is to be "christening day" at the Hollywood National Bank. Then it will become officially the Security Trust and Savings Bank, Hollywood branch. The occasion is to be formally observed by a reception at which the special guests will be the stockholders. It will be a reception to the public as well. The lobby of the bank will be decorated with blossoms and there will be entertainment, including music.

Announcement of the sale of the Hollywood bank to the larger institution was made some time ago, but necessary legal requirements had to be met before the change could be made official.

INTERVENTION IS SENATE DEMAND

(Continued from First Page.)

recover and have immediately the said Jenkins, alive, or his abductors, dead.

"The Department of State," says the official announcement from Assistant Secretary Phillips's office, "has given instructions to the American Embassy at Mexico City to insist that the Mexican government definitely advise the embassy what action has been taken with a view to liberation of William O. Jenkins, the American consular agent who was robbed and kidnaped at Puebla, and to advise the Mexican government that the United States government expects it to take effective steps to obtain the release of Jenkins unharmed even though payment by Mexico of the ransom demanded be necessary.

HELD BY REBELS.

"Jenkins is understood to be held by rebels under the leadership of Frederico Cordoba and Juan Uberra, near Puebla. At the instance of Cordoba, a representative of Jenkins left Puebla yesterday to confer with Cordoba regarding Jenkins's release."

No definite news concerning Jenkins reached the State Department today. President Carranza has ordered the authorities at Mexico City to make every effort to bring about his release, and the Mexican Foreign Office has assured the American Embassy that energetic action is being taken.

ROB OIL COMPANY.

The government is also manifesting concern over refusal by the Carranza government to permit foreign oil companies to transport pay rolls from Tampico to the bandit-infested oil fields. A report to the State Department today tells of the robbery of a camp by Carranza soldiers, to whom had been intrusted a pay roll.

President Carranza flatly refused to permit the use of airplanes by foreign companies and it was specifically stated by Mexican government officials and suggested by Ambassador Bonillas in Washington that the paymasters of the oil companies were implicated in the frequent robberies. This charge aroused the companies and particularly the employees of the companies in Tampico, who claimed that their lives were endangered every time they took the pay rolls to the camps. An apology was demanded by the men from the Mexican officials, but their demand was unanswered.

According to the report just made to the State Department, one of the companies decided to accept the government's offer which was that if the companies would turn over the pay rolls to the military authorities in Tampico, they would see the money was delivered to the camps. This company, the report says, on September 24 turned over to the military authorities the pay rolls for Naranjos, Potrero and Tanguijo, in the southern oil fields. The soldiers succeeded in getting the money as far as Naranjos, the nearest of the three points to which the pay rolls were destined.

At the end of two weeks a military escort of 250 men delivered the belated funds at Tanguijo, although a substitute pay roll had already been despatched and safely delivered by the companies' agents.

MOTHER OF SLAIN SONS ACTS AS PICKET TO KEEP NEW YORK FROM HEARING GERMAN OPERA.

BY HARNEY FARNHAM,
Of the Ninetieth Division, A.E.F., Veteran of the Argonne, Meuse and Champagne Offensives.

NEW YORK, Oct. 25.—Does America want a recrudescence of German opera, sung by German stars in the language of the men who crucified American soldiers and who suffocated them with poison gas? EMPHATICALLY NO!

Not only did the mass of returned service men who rioted in Lexington Square this week in protest against the music of the as yet technical foe, demonstrate this, but New Yorkers—who in large measure represent the pulse of America's thought and emotion—generally indicate their antagonism to this dealing with the enemy—for Germany is an enemy yet, as the peace treaty is not signed.

Conservative New York did not riot. That was the demonstration of red-blooded Americans, men who saw comrades gasping in the agony of gas poisoning, who saw mangled bodies of their "buddies," who passed Red Cross nurses shot down while on their mission of mercy. Conservative New York remained at home and refused to patronize the songbirds from the land of assassins, the songbirds whose kinsmen ravished Belgian and French girls and killed poor helpless old peasants.

German opera drew less than 1000 persons Thursday night. It was the third performance and was given after Supreme Court Justice Bijur had reserved decision in the matter of a permanent injunction to restrain the Mayor from interfering.

Although the inner doors were not opened until 7:45, fifteen minutes later than usual, there were only about fifty persons at any time in the lobby. Some of these were detectives, of whom Inspector Underhill had 100 in and about the theater to aid the uniformed police in suppressing either riots or egg throwing, such as took place at previous productions.

One of those in the lobby was a woman in black, with a band of crepe on her arm. She walked on her toes restlessly. Her face bore marks of grief. To one of the detectives who asked her at last if she was looking for anyone, she said:

LOST TWO SONS.

"Yes, I am looking to see for myself what kind of persons go to hear German opera sung by Germans. My two sons were killed in France, and I thought that if I could find out what business some of the men coming here tonight were in I would start a boycott against them."

The police did not interfere with her and she resumed her scrutiny. So far as could be observed she recognized no one.

When the curtain went up at 8:20 o'clock there were 800 persons in the house. Fifteen hundred had bought tickets, according to the management. The cover of every programme had been torn off before the audience was admitted. On the inside of the cover there had been an advertisement of a fund to buy food for the starving babies of Germany in which reference was made to the spirit of the German people which cannon had been unable to break.

TAKES GOOD ADVICE.

Harry H. Herts, business manager of the Star Opera Company, said the cover had been torn off on the advice of counsel after a complaint concerning the advertisement had been received.

The opera produced was the same as on the preceding evening, "Zar und Zimmermann." Hermann Weil, who escaped four eggs without missing a note Wednesday night, came on without a sign of perturbation. His confidence was justified. No eggs were thrown. There were twenty-five or thirty detectives in the audience, keenly alert for eggs, but even they could find none. Otto Goritz, the German who celebrated the sinking of the Lusitania with song, was greeted with cheers when he came on the stage.

It was not until the performance was over at 11:30 o'clock that the police found any use for their night sticks. By that time, in spite of the unfavorable weather, a crowd of nearly 1000, many of them in uniform, had collected at Fifty-third street and Lexington avenue, just beyond the lines established by the police. While the performance was going on they had marched west to Broadway, back to Third avenue, by way of Forty-second street, and then north again to their old post, adding to their numbers as they marched.

VOLLEY OF BOTTLES.

Mounted patrolmen and a platoon of foot police were sent to disperse the crowd. They were greeted with a volley of bottles and brickbats, but once the police got close quarters, the drenched rioters became discouraged. Thereafter it was a matter of keeping small groups on the run and preventing individuals from getting back through the police lines.

When Capt. William Duggan of the East Fifty-first-street police station was chasing several men through Fifty-third street, there was a report of a revolver and a bullet sang high over the captain's head. No one was arrested and on one injured.

Mr. Herts was asked if it was probable an attempt would be made to complete the eight weeks of the engagement in New York if the attendance continued to be so light. He said discontinuance of the opera season was something which had not yet been considered.

MANAGER A SERGEANT.

In Mr. Herts's office are framed certificates bearing on the subject of his army service, into which the American Legion, leader of the opposition to German opera, has talked of making inquiry.

One shows that Mr. Herts enlisted in the Army Reserve Corps November 14, 1917, and held the rank of sergeant.

Two more show that he was honorably discharged as sergeant February 23, 1918, and obtained the rank of second lieutenant in the Quartermaster's Corps February 13, 1918. The fourth shows he was honorably discharged from the service May 25, 1918, at Atlanta, Ga., under the provisions of Section 9 of an act of Congress of May, 1918.

A man who was arrested as John Doe at the Lexington Theater Wednesday night for throwing eggs was convicted of disorderly conduct as "John Doe" last night in the night court and fined $10. Magistrate Teneyck made this disposition of the case without seeking to compel the prisoner to reveal his real name, after an attorney, also anonymous, had had a whispered conversation with the magistrate.

The attorney told him, Magistrate Teneyck said later, that the prisoner had a commission as lieutenant in the expeditionary forces, that his brother, his closest friend of the case without seeking to compel the prisoner to reveal his real name, after an attorney, also anonymous, had had a whispered conversation with the magistrate.

The attorney told him, Magistrate Teneyck said later, that the prisoner had a commission as lieutenant in the expeditionary forces, that his brother, his closest friend and two cousins had been killed, and that he had sworn an oath of vengeance at their graves.



FITZGERALD

Largest Edison Dealer in the Southwest

(—not acclaimed boastfully, but because the fact bears significant advantages to the purchaser.)

NEW EDISON

Prices ADVANCE in November!

—only a few days remain in which to secure a NEW EDISON instrument at present prices.

—the Fitzgerald Music Company will take your order for any model of instrument now and hold the instrument for you to be delivered any time you may desire, upon the payment of a small deposit.

Our stock of instruments is now very extensive, but there is a national shortage in musical instruments of all kinds, and it may soon be impossible to supply the demand. If you want a phonograph for Christmas, now is the time to order it, if you would be sure of securing just what you want, and obtaining it at the lowest possible price.

FITZGERALD MUSIC CO.
MILL STREET AT 727-729
Open Saturday Evening.

HOME DEMONSTRATIONS

—the Fitzgerald Music Company is anxious to prove to every music lover that the NEW EDISON has no rival in the field of vocal or instrumental reproductions. With this object in view we will gladly place a NEW EDISON in your home for a free demonstration any time you wish. We suggest that you also ask talking machine dealers to put one of their instruments in your home for a direct comparison with the NEW EDISON.

United States Army Quartermaster Retail Store

109-113 East Fourth Street

This store is open for business in new salesroom at 109 to 113 East Fourth Street, just off of Main Street.

A large assortment of United States Government stores will be sold at absolute cost. Cost to the Government does not mean cost plus overhead by absolute cost.

If you need groceries, clothing, or hardware, this store can save you from 25 to 50 per cent. on all purchases.

The following articles are on sale:

NEW UNDERWEAR	Price
Shirts, cotton (Jersey neck)	$ .50
Drawers, cotton	.50
Towels, Huck, new	.20
Gloves, Jersey knit, new	.20
Leggings, new	.75
Coveralls, small sizes only	2.50
Socks, cotton	.15
Socks, light wool	.25
Blankets, wool, reclaimed	5.00
Blankets, cotton, new	3.00
Boots, rubber hip	5.25
Albums, film, negatives	.75
Brooms, stable	.75
Handles, pick	.21
Spades	1.00
Flagstaffs	1.10
Ash Cans	3.00
Picks	.70

CANNED GOODS, ETC.	Price
Beef, corned, No. 1, per can	$ .23
Beef, corned, No. 2, per can	.45
Beef, corned, No. 6, per can	1.75
Beef, roast, No. 1, per can	.28
Beef, roast, No. 2, per can	.63
Beef, roast, No. 6, per can	1.90
Bacon, 12-lb. can	2.75
Bacon sides, per pound	.20
Prunes, per pound	12½c
Pepper, black, ¼-lb. can	.09
Tomatoes, per can	.09
Beans, baked, No. 3, per can	.09
Peas, per can	.09
Flour, white, per pound	.06
Hash, corned beef, No. 1, per can	.22
Hash, corned beef, No. 2, per can	.37
Beans, dry, pink, per lb.	6½c
Beans, dry, white, per lb.	6½c
Rice, per lb.	6¾c

SHOES—A large stock of Army shoes, reclaimed, but in good condition will be sold at $3.00 the pair.

Open Daily From 9:00 A.M. to 4:00 P.M.
Tuesdays and Saturdays 6:00 P.M. to 9:00 P.M.

L. Joralemon,
Superintendent

Schools and Colleges



CALIFORNIA-BROWNSBERGER COMMERCIAL COLLEGE
In the Schools and Colleges Bldg.,
525 S. Hope St., Los Angeles
The High Grade Training School of the West.
Fall Term Now Opening
Send for the Victory Year Book of Information.

Training School for Nurses

Los Angeles Sanitarium has opened classes for practical nursing

Including massage, hydrotherapy, electrotherapy, dietetics and first aid. We give a thorough course in Anatomy, Physiology, Bacteriology and Hygiene.

You receive instruction, room, board and some wages in exchange for work. Course lasts one year.

726 East Adams Street

ACCOUNTING

Past students and those now studying in the classes just started declare our courses and our methods of teaching are equal to the best given anywhere.

You may attend our classes any Tuesday or Friday evening at 7:30 p.m., absolutely free and without obligation on your part, in order to see for yourself. "Try the Best and Then Choose the Best." IF INTERESTED IN PASSING THE C. P. A. EXAMINATION, you will learn something to your advantage if you will communicate immediately with Mr. Kettemann. Phone Pico 281.

COMMERCIAL EXPERTS TRAINING INSTITUTE
7th Floor of Grosse Building.

THE CALIFORNIA SCHOOL OF ARTS

offers to business men and women a practical course in BUSINESS ENGLISH. One hour each Tuesday and Friday evening at 7 o'clock. An opportunity to increase your working vocabulary.

Helen Murdoch, Instructor. The class starts November 4th. Tuition $3 per month.

THE CALIFORNIA SCHOOL OF ARTS

922 SOUTH GRAND AVENUE. Pico 940.

CALIFORNIA'S SELECT MILITARY SCHOOLS

SAN DIEGO ARMY AND NAVY ACADEMY, Pacific Beach, a delightful suburb of San Diego. University of California's "Division A" school. Preparatory to Colleges, West Point and Annapolis.

PASADENA ARMY AND NAVY ACADEMY, Pasadena, Calif. The most delightfully located school for younger boys in California.

A few vacancies in each of these academies, which emphasize the best in mental, physical, and Christian character training of youths. For full information address

CAPT. THOS. A. DAVIS, Pacific Beach, Calif., or Chas. M. Wood, Supt., Pasadena Phone 39491.

Los Angeles Chiropractic College

Chartered 1911 Oldest and Largest Chiropractic College in the West.
Regular $300 2400 or 3200-hour course now given for only $180.
Also Post-Graduate and Naturopathic courses. Classes forenoon, afternoon and night. Visitors welcome. School in session the year around. Enter any time. Clinic and private treatments for all acute and chronic ailments. Send for catalogue.
Winter term just started. Tuition will advance in November.
Dr. Charles A. Cale., D.C., President. 931 South Hill St. 15605.

American Chiropractic Drugless College

SPECIAL OFFER
We are offering until Dec. 1st, a full 2000-hour Chiropractic Scholarship for $75.00, regular price $200. Scholarship transferable and can be used any times. Appropriate Xmas gift. Day and evening classes; 14 competent teachers, both men and women. Catalogue free. 1924 S. Figueroa. Phone 22364.

PREPARE YOURSELF FOR BUSINESS.

Y.M.C.A. Schools Offer Complete Instruction in Accountancy, Advertising, Salesmanship, Spanish, Public Speaking, Radio, Commercial Subjects, Engineering, Shorthand, Automobile. Write The Registrar today. 714 S. Hope St.

CALIFORNIA MILITARY ACADEMY

Phone 14412

The Home School for young boys only. Individual attention. Boys taught how to study. Constant supervision. Fine gymnasium, large athletic field, skating rink, sleyd. Army officer in charge of military drill. In session all year. Catalogue on request. 1440 S. Norton Ave. N. Wm. Brick, M. A., Principal.

MERCURY AVIATION SCHOOL

The Mitty Field, Hollywood, Calif. Melrose and Crescent Blvds. Telephone 567263

Aviation taught in all its branches by former government instructors.

LOS ANGELES MILITARY ACADEMY

Delightfully situated on Huntington Drive, near Pasadena. Highest standard in SCHOLARSHIP, MILITARY TRAINING AND GENERAL CULTURE. 25th year. The school that appeals to thoughtful and discriminating parents. Boys admitted at any time. Phone 31411. Walter J. Bailey, A.M., Principal.

WILLIS-WOODBURY BUSINESS COLLEGE

Foremost Since 1884.
THE SCHOOL OF SATISFACTION.
S. T. WILLIS, PRESIDENT. 6TH FLOOR, SANBURGER BUILDING

MISS THOMAS' SCHOOL

(St. Catherine's School) 325 W. Adams Street

Resident and Day School for girls under 16. Prepares for Girls' Collegiate, Marlborough and High Schools. OUT-OF-DOOR CLASSES—LARGE PLAYGROUND—AUTOMOBILE SERVICE. Eighth year opens Sept. 30. Principal, Miss Thomas. 25209.

HOLLMAN Business College

Business Training and Secretarial Courses. Fall Term now in session. Realty Board Bldg., 631 South Spring. 64521. Pico 3727.

URBAN

Military Academy for Young Boys exclusively
The best cost less in the long run.
President Charles C. Burnett
800 So. Alvarado—52647

The Westlake School for Girls

323 SOUTH WESTMORELAND, LOS ANGELES.

Residence and day school. College Preparatory and finishing school. Junior college courses. Fully equipped lower school. New buildings; campus with tennis courts and large swimming pool. Location of great beauty and charm. Telephone Wilshire 52.

MACKAY Business College

Secretarial Course, Gregg and Machine Shorthand, Book-keeping, Telegraphy, Railroad and Commercial work. Part or all expenses may be earned by assisting in office or private home. Day and Evening Classes. Founded by S. P. R. R. Co., 14th year under present management. Accredited.
Vest S. Main. Phone 62193.

Sawyer School of Secretaries

INTENSIVE TRAINING—12-Week Course—SECRETARIAL COURSES
Fourth Floor, Baker-Detwiler Building, 417 West Sixth. Main 8154.

CENTRAL BUSINESS COLLEGE

Shorthand and Typewriting 3 Mo. $40 BOOKS FREE
Bookkeeping and Burroughs 3 Mo. $40 Positions
Comptometer and Dictaphone 3 Mo. $40 Guaranteed
Secretarial and Commercial 6 Mo. $75 Graduates
Bank Statement and Ledger Posting Machines. Main 6429
SIXTH FLOOR Chamber of Commerce Building.

SPANISH

Evening classes for business men. Course based on Conversation, Grammar, Business Correspondence and Trade News of Latin-America.
Afternoon classes of University grade especially for teachers and students.
Sawyer School for Sec. Baker-Detwiler Bldg.

PAGE MILITARY ACADEMY

A BIG SCHOOL FOR LITTLE BOYS

The largest school of its class in America. Pupils admitted at any time. In session the year around. Fall term opened Sept. 16th. Send for Catalog. R. F. D. No. 1, Box 860. Phone 74118. ROBERT A. GIBBS, Headmaster.

Elliott School for Girls

Residence and Day School. A school with an ideal home life, superior educational advantages, character building and self-help development. A playground supervisor; out-of-door classes. Grades, high school and all cultural subjects. Pupils accepted. Josephine Collins Weaver, M.A., Principal, 1501 S. Gramercy Place. Telephone 72830.

MISS REILLY'S SCHOOL

Miss Helen C. Reilly, Principal.
New Location, 2633 ELLENDALE PLACE
INDIVIDUAL INSTRUCTION. Resident Trained Nurse. Telephone 21121

Claremont School for Boys

A school of intensive and individual training for just this many recommended boys. Its purpose: to make men—clean, keen, straight and strong; and to prepare boys for college. Much outdoor life. W. E. GARRISON (A.B., Yale; Ph.D., U. of Chicago,) Headmaster, Claremont, California.

LADIES! Come, Take Advantage of these SPECIAL VALUES



$35,000 SURPLUS STOCK
WOMEN'S AND MISSES' COATS, SUITS & DRESSES

To be sold at mere fractions of their former selling prices, to make this store for Women's Ready-to-Wear, Broadway's Greatest Bargain Store. The story and reason for all these wonderful opportunities at this wonderful store is as follows—Read what we have to say!

This is an organization with headquarters in this city, operating a chain of Ready-to-Wear stores and in order to keep ahead of the big volume of business, must have a way to distribute these big surplus stocks which accumulate in these various stores. In the past, at our stores we held sales to distribute these stocks, a change of policy necessitated other means of distribution. Therefore, this wonderful store, which was opened just five weeks ago, making it a permanent shop where we hav shown and proven in this short time, to thousands of our patrons who have purchased, that you the women of Los Angeles, can purchase seasonable, Ready-to-Wear merchandise always at prices far beyond expectations. We say, come, see, look for yourself; examine our Garments, prices marked on each ticket plainly in Blue Pencil. Remember when entering our store you won't find it carpeted with beautiful rugs, or beautiful fixtures, but you will see racks and racks of merchandise, which, we say, will be a surprise to you.

50 DRESSES---One Wonderful Rack $5.00

Which includes House Dresses, some, about one dozen. These Dresses are for our Patrons only. Only two to each customer. Materials of indestructible voile and in all of silk, values to $22.50. Remember, the Leader will absolutely refuse any of the dresses to Dealers—They must stay away.

COATS Velour and Silvertone COATS, full lined and half lined; of the much better grade, some with beautiful Yukon seal collar $24.75

COATS
For These Chilly Evenings

PLUSH COATS In all colors and sizes, $15.00. Full lined in plain and fancy lining $15.00

$9.75 --- $13.75 --- $14.85

In all materials and shades, some with fur collars, some with velvet collars, many plain of self cloth, belted and semi-belted.

Silk--Jersey--Serge--Dresses $9.75 - $13.95 - $14.75

For Fall—Hundreds to select from. Right up-to-the-minute. These Dresses are stunning Fall Models. All the newest and latest styles will be represented. Most of them being marked as high as $29.50.

Between 2nd and 3rd Sts. Opposite City Hall

Leader
Women's Coats-Suits-Dresses
235 South Brdwy

Open at 9 a.m.
Close 6 p.m.
Open Saturday
Until 9 o'Clock

Schools and Colleges

Payne's Dancing Academy

Why be a mere dancer when you can enjoy the fascinating pleasure that comes with a mastery of the art?

JOIN A CLASS AT PAYNE'S

2018 Orange Street
TELEPHONE 556031

THE TIMES SCHOOL AND COLLEGE BUREAU

Do you wish to know about a good school for your boy or girl? If so, write to us.

What kind of a school or college course is desired—Preparatory, Military, Business, Art, Law, Music, etc.?

What location do you prefer?

THE TIMES School and College Bureau keeps a list of the educational institutions in California and has carefully compiled information on file, from which source suggestions may be had which may be helpful to you.

This service is proffered gratis.

Address, write or call
THE TIMES INFORMATION BUREAU
618 S. Spring Street
Telephones Pico 760 and 10391

The Automobilist's Treasure—The Pink Sheet of the Sunday Times.

Schools and Colleges



J. J. Schumacher, Secy.

Read This—

A. F. Osterloh, *Vice-President of the Goodyear Tire & Rubber Co. in Los Angeles, Cal., says:*

"I intend ultimately to round out a California organization from men TO BE SECURED HERE. In its initial stages, however, our work will be carried forward under the direction of men from Akron, who are thoroughly familiar with the several branches of our manufacturing enterprise.

"Their employment will be only temporary and their function will be only to impart their knowledge to LOCAL MEN."

¶ *Something for YOU to think about. How many trained executives do you think this corporation will need in their twenty-million-dollar local plant? Will they have the difficulty all large organizations have in finding men for managerial and accounting positions paying big salaries—salaries, we venture to guess, from $3,000 to $10,000 per year?*

¶ *They want Los Angeles men IF POSSIBLE. Heretofore such men have had to be brought from the eastern business centers because those with adequate training were not available here.*

¶ *Southwestern University School of Commerce, Accounts and Finance has been training men during the last seven years to meet such demands—but there have NOT BEEN ENOUGH. Southwestern graduates are meeting with extraordinary success in important capacities throughout the Southwest, and are in great demand.*

¶ *Will YOU not also expand your ability by a little extra effort—a little study, a little practical instruction—and thus find YOUR PLACE IN THE SUN?*

—and now we read of four more plants of Goodyear calibre coming. This is only the beginning. Oh, let us PREPARE NOW!

Southwestern offers a complete curriculum of Book-keeping and Accounting, preparing for C.P.A. examination, Law, Business English, Advertising, Credits, Natural Resources, Economics, Industrial Organization, Real Estate, Salesmanship, Foreign Trade, Money and Banking, Corporation Finance, Insurance and Investments.

A special class in practical BUSINESS ENGLISH is now forming. The tuition for this important course is only $20.

For full information call or send for catalog and bulletin immediately.

SCHOOL OF COMMERCE—SOUTHWESTERN UNIVERSITY

500 Wilcox Bldg.—B.C.S. Degree Conferred on Graduates Phone Bdwy. 5052.

The Glendora Foothills School THE BISHOP'S SCHOOL FOR YOUNG CHILDREN

Rt. Rev. Joseph H. Johnson, President of Board

An all-year outdoor Elementary School in the country. In the mountains—Glendora, Calif., from September 22nd to June 5th. At the sea, Balboa Beach, July 1st to September 6th. For boys and girls from four to fourteen.

For catalogue apply to
Paul Edward Webb, B.A., Headmaster.
Leadora Whitcomb Dalzell, Principal.
Glendora, Los Angeles County, Calif. Telephone Glendora 424.

GOOD USED CARS — The classified columns of THE TIMES contain HUNDREDS of MORE offers to select from than any other Los Angeles newspaper.

BLAMES BUREAU FOR HIGH COSTS.

Brown Says Organization of Farmers Responsible.

Attacks Market Director in Debate at City Club.

Charges Egg Shipments Cost Consumers Thousands.

Charging that combinations were formed among farmers with the object of maintaining high prices to consumers and that these combinations were fostered by Col. Weinstock, manager of the State Market Bureau featured the debate between Col. Weinstock and State Senator Brown on the market question before the City Club yesterday.

Senator Brown has been a consistent opponent of methods used by Col. Weinstock. He said that what was needed was the proper distribution of food and asserted that State markets properly conducted would solve the high costs problem. Senator Brown was the author of the State Market Act of 1915.

Col. Weinstock asserted that Senator Brown was unable to get indorsement from the Legislature of the views he held. He argued that proper method of distribution was to organize the producers in their various classes and have the organizations themselves handle the products instead of depending on commission or consignment concerns. This method he has followed, he said.

CHARGES PRICE BOOSTING.

Senator Brown asserted that the combinations organized under the direction of Col. Weinstock were boosting prices and creating the very conditions that the State Market Act sought to prevent. He referred particularly to the distribution of eggs and said that approximately $250,000 was added to prices here in 1918 by the sending of large shipments to New York by the association.

He said that similar conditions existed in the marketing of milk, that in the north the combination charged distributors 31 cents per gallon and paid the farmers only about 25 cents.

The Senator pointed out that if the State was to interest itself in the proper distribution of foodstuffs it should seek to benefit both producer and consumer. At present, he said, the State is furnishing money to organize one class of citizens, the producers, at the expense of another class, the consumers.

ORGANIZE CONSUMERS.

He said that if it be a correct theory for the market director to spend taxpayers' money in organizing food-selling combines, then in justice he ought to also form consumers' buying organizations and instruct them how to buy for the lowest prices.

The speaker described State markets as self-sustaining clearing houses to which producers might consign their products and to which buyers might come. State commission markets, he said, would be prepared to receive and sell products consigned to them after the manner of any first-class commission merchant. These markets would sell products for the farmer and remit to him all the returns less a reasonable commission to be used for maintaining the markets.

BAND AT UNIVERSITY.

Pre-War Organization Being Revived; Fifty in Chapel Choir.

One of the most popular post-war activities at the University of Southern California is the brass band, being organized to take part in student rallies and at football games. Before the war the U.S.C. band was one of the popular student activities. In 1917 ten members of the organization joined the navy and J. Paul Elliott, director, went with them and became bandmaster on the United States steamship Pueblo, which position he held two years.

Rehearsals have commenced and a large amount of talent is manifest.

Another popular innovation at the university is the chapel choir of fifty voices which made its first appearance last Wednesday. Prof. Horatio Coggswell is director.

MEDIATOR FAILED.

Mother-in-Law Called in Dispute to Testify in Action.

Judge Taft yesterday postponed a decision in the divorce suit of Mrs. Mary C. Meadows against Lyman C. Meadows until Mr. Meadows's mother-in-law could be summoned as a witness.

After their marriage, it was stated, the couple lived with the mother-in-law. Then they started their own home, but quarrels resulted and the mother-in-law was called in as mediator by Mrs. Meadows. She asked Mr. Meadows why he stayed out nights and he told her, according to the testimony, that his domestic affairs were none of her business.

STRIKER LOSES WIFE.

Longshoreman Disliked Dances and Beat Helpmate, Too.

Otto Fahler, a longshoreman, is not only out of work because of the strike, but he also lacks a wife. Judge Crail yesterday having granted Lucille Fahler a decree of divorce. Mrs. Fahler told the court that her husband beat her and tore her waist to pieces because she had been out to a dance.

The court granted the wife the custody of the daughter, 4 years old, and ordered Mr. Fahler to pay $6 a week for her support.

If BACK HURTS BEGIN ON KIDNEYS

Flush Your Kidneys Quickly if You Eat Meat Regularly

No man or woman who eats meat regularly can make a mistake by flushing the kidneys occasionally, says a well-known authority, as uric acid which clogs the kidney pores so they slug and strain only part of the waste poisons from the blood, then we get sick. Nearly all rheumatic aches, liver trouble, nervousness, constipation, dizziness, sick headache, bladder disorders come from sluggish kidneys.

The moment you feel a dull ache in the kidneys or your back hurts, if the urine is cloudy, full of sediment, irregular in passage or attended by a scalding sensation, get about four ounces of Jad Salts from any reliable pharmacy, take a tablespoonful in a glass of water before breakfast for a few days and your kidneys will then act fine. This famous salts is made from the acid of grapes and lemon juice, combined with lithia and has been used for generations to flush clogged kidneys and stimulate them to activity, also to neutralize the acids in the urine so it no longer irritates, thus ending bladder disorders.

Jad Salts is inexpensive, cannot injure; makes a delightful effervescent lithia-water drink which regular meat eaters should begin on and then to keep the kidneys active and the blood pure, thereby avoiding serious kidney complications.—[Advertisement.

STOMACH UPSET?

Get at the Real Cause. Dr. Edwards' Olive Tablets

That's what thousands of sufferers are doing now, instead of taking tonics, or trying to relieve a poor digestion, they overcome the real cause of the trouble—a clogged liver and disordered bowels.

Dr. Edwards' Olive Tablets act on the liver in a soothing, gentle manner. When the liver and bowels are right, forming their natural daily flow of bile, poisons from the blood, then you get well and stay well. Nature's own remedy, contains the famous Olive Tablets, the substitute for calomel.

Dr. Edwards' Olive Tablets are a purely vegetable compound mixed with olive oil. You will recognize them by their olive color. Sold for 15 years. Work without griping, sickness or pain.

Take one or two at bedtime for quick relief. Eat what you like. 10c and 25c.—[Advertisement.

Society Ladies Adopt New Hair Curling Method

Since the introduction of bobbed hair in this country, it has been "the proper thing" among women, who have needed a substitute for the destructive curling iron. The waves and curls produced by the new method are far more natural in appearance, and the hair is left in a glossy condition and possesses all the life were combed out of it.

The liquid is pleasant to use, neither greasy nor sticky. It is a simple thing to apply with a soft hair brush at night when retiring, and the lovely wavy effect in the hair in the morning is all that one could wish for. It costs little to test the method, as a few ounces from the nearest pharmacy will keep the hair in curl for weeks.—[Advertisement.

$5 FULL SET OF TEETH

Best Set (none better) $5
Gold Fillings and Inlay (Set) $5
Silver Fillings (Best) $5
Gold Crowns, 22k (Best) $5
Bridge Work (Best) $5
Extraction (Painless) $5
All Work Guaranteed for 10 Years.
ONE PRICE TO ALL.
The only reliable dentists in Los Angeles doing such high-class work at such wonderfully low prices.
Not a new concern. A well-established office, with years of experience that have been spent in this city. Every cent of our present and accumulated profits have been put into equipment to better our work and to be the best.
References: Any Bank or Commercial Agency in Los Angeles. Thousands of patients in Southern California.
Free Examination.
IMPORTANT.
My years of success in present location have enabled me to cease advertising dental prices to attract patients. My advertisements hereafter will be confined to QUALITY.
Don't Be Deceived.
Be sure you are in the right place.
DR. L. L. [illegible]
Formerly [illegible]
Phone [illegible]

A jumping toothache quickly relieved by the use of
BAUM'S ANALGÉSIQUE
BENGUE
It soothes pain instantly.
Famous for years.
Get a tube today.
Thos. Leming & Co., S.F.

Schools and Colleges

WESTRIDGE SCHOOL

A COLLEGE PREPARATORY SCHOOL FOR GIRLS
834 Madeline Drive, Pasadena.
Academic, Intermediate and Primary Grades. Little boys admitted to primary grades. Special terms for one or two months to visitors on request. Tel. Colorado 5945.
MARY L. RANNEY, AMIE C. ROMNEY, Principals.

TEACHERS' COURSES OPEN OCTOBER

Cumnock School of Expression offers Special Normal Work in Voice and Speech Training; How to Read; How to Teach Reading; Aesthetic Dancing. Saturday Mornings. Address HELEN A. BROOKS, 700 South Grand Ave. Telephone Wilshire 70.

GIRLS' COLLEGIATE SCHOOL

Eighth Grade, Academic Courses. Accredited. Two years post-graduate Secretarial Training. Fine Arts, Home Economics, Social Science. Miss Parsons and Miss Lyons, Principals.

...REAU
...I COSTS.

...nization of
...onsible.

...Director in
...y Club.

...pments Cost
...housands.

...bination were
...rs with the ob-
...high prices to
...these combina-
...by Col. Wein-
...e State Market
...debate between
...State Senator
...et question be-
...yesterday.
...a been a con-
...methods used
...He said that
...es the proper
...nd asserted that
...erly conducted
...costs problem,
...the author of
...t of 1915.
...erted that Sena-
...ote to get in-
...Legislature of
...He argued that
...stribution was
...ucers in their
...have the or-
...es handle the
...depending on
...d he has fol-

BOOSTING.

...serted that the
...ed under the
...einstock were
...creating the
...the State Mar-
...revent. He re-
...e the distribu-
...that approxi-
...dded to prices
...ending of large
...ork by the as-

...conditions ex-
...e of milk, that
...combination
...31 cents per
...farmers only

...od out that if
...eat itself in the
...f foodstuffs it
...both producer
...resent, he said.
...money to or-
...izens, the pro-
...se of another

...SUMERS.

...be a correct
...et director to
...ney in organ-
...bines, then in
...also form con-
...nations and im-
...y for the low-

...ed State mar-
...ning clearing
...oducers might
...s and to which
...state commis-
...would be pre-
...sell products
...er the manner
...mission mer-
...ts would sell
...ner and remit
...less a reason-
...used for main-

...VERSITY.

...n Being Re-
...apel Choir.

...ular post-war
...culty of South-
...e brass band,
...take part in
...at football
...ar the U.S.C.
...epular student
...n members of
...ed the navy
...director, went
...e bandmaster
...e steamship
...e he held thru

...nmenced and
...nt is manifest.
...ovation at the
...pel choir of
...e its first ap-
...sday. Prof.
...director.

...AILED.

...in Dispute to
...the.

...ay postponed
...vorce suit of
...e against Ly-
...Ir. Meadows's
...e summoned

...age. It was
...ed with the
...they started
...quatrels re-
...-in-law was
...ter by Mrs.
...Mr. Meadows
...nights and
...r to the tes-
...mestic affairs
...nce.

...S WIFE.

...d Dances and
..., Too.

...isherman, is
...ecause of the
...a wife, Judge
...ting granted
...ourt that her
...fore her waist
...had been cut

...the wife the
...r, 4 years old,
...der to pay $4

Schools and Colleges

VESTRIDGE SCHOOL
...E PREPARATORY SCHOOL FOR GIRLS.
...624 Madeline Drive, Pasadena. Little boys admitted to the ...d Primary Grades. Little boys admitted to winter visitors. ...e for one or two months to winter visitors.
...RY L. RANNEY, AMIE C. RUNNEY, Principals.

COURSES OPEN OCTOBER ...
...ing offers Special Normal Work in Voice and Piano ...ers to Teach Reading; Aesthetic Dancing; Play Pro... Address HELEN A. BROOKS, 200 South Vermont Ave. Telephone Wilshire 72.

GIATE SCHOOL Adams and Hoover Streets. ...Accredited. Two years post-graduate Course. ...e Home Economics. Social Science. Musical Advan... ...Parents and Miss Dunnes, Principals.

If BACK HURTS BEGIN ON SALTS
Flush Your Kidneys Occasionally if You Eat Meat Regularly

No man or woman who eats meat regularly can make a mistake by flushing the kidneys occasionally, says a well-known authority. He forms uric acid which clogs the kidney pores so they sluggishly filter or strain only part of the waste and poisons from the blood, then you get sick. Nearly all rheumatism, headaches, liver trouble, nervousness, constipation, dizziness, sleeplessness, bladder disorders come from clogged kidneys.

The moment you feel a dull ache in the kidneys or your back hurts, or if the urine is cloudy, offensive, full of sediment, irregular of passage or attended by a sensation of scalding, get about four ounces of Jad Salts from any reliable pharmacy and take a tablespoonful in a glass of water before breakfast for a few days and your kidneys will then act fine. This famous salts is made from the acid of grapes and lemon juice, combined with lithia and has been used for generations to flush clogged kidneys and stimulate them to activity, also to neutralize the acids in urine so it no longer causes irritation, thus ending bladder disorders.

Jad Salts is inexpensive and cannot injure; makes a delightful effervescent lithia-water drink which regular meat eaters should take now and then to keep the kidneys clean and the blood pure, thereby avoiding serious kidney complications. —[Advertisement.

STOMACH UPSET
Get at the Real Cause — Take Dr. Edwards' Olive Tablets.

That's what thousands of stomach sufferers are doing now. Instead of taking tonics, or trying to patch a poor digestion, they are attacking the real cause of the ailment—the clogged liver and disordered bowels.

Dr. Edwards' Olive Tablets act on the liver in a soothing, healing way. When the liver and bowels are put forming their natural functions, sweet goes indigestion and stomach troubles.

Have you a bad taste, coated tongue, poor appetite, a lazy, don't care feeling, no ambition or energy, trouble with undigested foods? Take Olive Tablets, the substitute for calomel.

Dr. Edwards' Olive Tablets are purely vegetable compound mixed with olive oil. You will know them by their olive color. They do their work without griping, cramps or pain.

Take one or two at bedtime for quick relief. Eat what you like. 10c and 25c—[Advertisement.

Society Ladies Adopt New Hair Curling Method

Since the introduction of liquid ozone in this country, it has become "the proper thing" among society women, who have readily adopted it in place of the destructive curling irons. The waves and curls acquired by the new method are far more natural in appearance, and the hair is of much glossier and prettier than can be had if the life were cooked out of it.

The liquid is pleasant to use, is neither greasy nor sticky. It is a simple thing to apply with a clean hair brush at night when the hair is put up for. It costs little to use liquid ozone, as a few ounces from the drug store will keep the hair in curl for weeks. [Advertisement.



$5 FULL SET OF TEETH
Best 22ct (none better)..... (Best)
Gold Fillings and Inlay..... (Best)
Silver Fillings (Best)..... (Best)
Gold Crowns, 22k (Best)..... (Best)
Bridge Work (Best)..... (Best)
Extraction (Painless)..... (Best)
All Work Guaranteed for 15 Years
ONE PRICE FOR ALL
The only private dentist in Los Angeles doing such high-class work at such wonderfully reduced prices. Not a new concern. A private, modern office, with experienced operators, that have been in this office for past 10 years. Every modern appliance and equipment to insure perfect work to be had. Citizens' Nat. Bank. References — Chamber of Commerce, Farmers & Merchants Bank, Parmelee-Dohrmann Co. Thousands of patients the hundreds of friends.
Free Examination.
IMPORTANT.
My years of success in my present location have caused many imitators to start advertising dental offices to mislead the public. Don't Be Deceived. Be sure you are in the right place.
DR. J. ARTHUR PORTER
Formerly Tabor Block, 6th & Main
Phone 10211, 611 S. Main

A jumping tooth quickly relieved by the use of
BAUM
ANALGÉSIQU
BENGU
It soothes pain. Famous for years. Get a tube today
Thos. Leeming & Co., N.Y.

LY POSLAM
D DISTRESS
F ITCHY SKIN

...e quality of any remedy you ...ake to heal the disorder; it ...ERY that works the desired ...n quality Poslam excels. ...hen its use comes because its ...ts are concentrated and just ...e need.

...Spread Poslam over that ...ching at night. Then dismiss ...m from your mind. Sleep ...ll next morning, examine the ...e and what Poslam has done. ...For free sample write ...Laboratories, 243 West 47th ...York City.

...ches, today medicated with ...Poslam, your skin while used ...ve not both.

SEEK AWARD OF SEVEN MILLION.

Owners' Value North Island in Government Suit.

Oppose Condemnation for an Army Aviation Field.

Answer Denies Easement on San Diego Property.

Setting a value of $7,500,000 on North Island, in San Diego Harbor, and asking for a judgment of that amount in case condemnation is authorized, attorneys representing the Coronado Beach Company, owners of the property, yesterday filed their answer to the government's condemnation suit in the United States District Court here. The company opposes condemnation. The government is anxious to obtain the property for use as an army aviation field. It has been a training station for aviators since the beginning of the war.

Accompanying the answer was a certified check for $500 in payment of the fine assessed last Monday by Judge Trippet upon Herbert W. Clark, a lawyer appearing for the defendants, for contempt, the court holding that he made a frivolous excuse for not filing an answer to the government's bill.

DENIES EASEMENT.

In the answer now on file the Coronado Beach Company recites the history of the property, showing how it came into the possession of the company and denying any claim or easement on the part of the government. It states that the island property is owned by the company clear of any incumbrances and notes that the United States has had the use of the island by virtue of an executive order signed by President Wilson on August 1, 1917.

It is stated that on April 20, 1852, by virtue of an act of Congress, Frederick W. Billings, Jesse R. Bolton and Henry W. Halleck filed a claim for the land involved in this suit before the Board of Commissioners on Private Land Claims in California, and that the claim was rejected by such board. The claimants appealed and in 1856 the judgment of the board of commissioners was reversed by the United States District Court. The court held that Billings, Bolton and Halleck had a good and valid claim to what is now designated as North Island.

An appeal was taken from that judgment by the government to the United States Supreme Court, where it was dismissed and a decree of confirmation followed.

IS BAR TO CLAIM.

It is alleged that this is a bar to so much of the present action as seeks to determine in the United States court an easement for any purpose whatever.

It is further asserted that on June 11, 1896, the government issued a patent to Archibald C. Peachey and William Aspinwall, successors to the original claimants, and that the present defendants in turn are the successors to Peachey and Aspinwall.

It is asserted that the question of an easement on North Island, if it exists at all, accrued more than five years preceding March 4, 1896, and that it is therefore barred.

FILMS IN FACTORIES BUILDING UP MORALE.

Y.M.C.A. EXTENDS PICTURE SHOW CAMPAIGN TO THE WATER FRONT.

Use of the motion picture in shops and factories as a means of building morale and Americanism among employees has spread throughout the United States to such an extent that films are being shown in 125 places under the auspices of the Young Men's Christian Association, according to a report prepared by that organization for the fortieth international convention of the Y.M.C.A., to be held at Detroit, November 20 to 23. Work carried on by the Los Angeles Y.M.C.A. for shipyard workers will be supplemented this week with pictures projected by a portable machine.

Stanley Baker, industrial secretary for the Los Angeles Y.M.C.A., stated yesterday that a programme for industrial workers of the city would include motion picture shows given at night and even at the noon hours, under proper light conditions. The projector will be used first at Los Angeles Harbor among shipyard workers. At the main plant of the Hammond Lumber Company, where a new recreational programme is just beginning, it is hoped to introduce also a series of motion picture programme.

In the plants of Worchester, Mass., it is announced in the industrial Y.M.C.A. report, the attendance of workmen at motion picture shows during August was 60,000. At Newport News, pictures are shown at eighteen points each week to men employed in factories and shipyards. The demand is said to be growing in industrial plants throughout the United States. During the first seven months of 1919, it is shown, 2577 showings of films were made with a total attendance of nearly 1,000,000 workmen.

English classes often show marked increases in enrollment in factories where films are shown, and community singing is encouraged.

PLAN NEW PARKS IN HOLLYWOOD SECTION.

THREE SITES SELECTED ARE REPORTED FOR APPROVAL TO ASSOCIATION.

Teh report of the committee working out a park and playground system for Hollywood has been submitted to the Hollywood Memorial Park and Playgrounds' Association. It proposes sites in three sections. One is the large sunken tract at Sanburn junction, between Santa Monica and Sunset boulevards. A second is the thirty-acre Beesmeyer tract between Sunset boulevard and Fountain, Bronson and Wilton avenues. The third is the area of the north side of Fountain, between Fuller and Formosa avenues.

The executive committee of the association has approved the sites and a recommendation was adopted that an addition of $150,000 be made to a proposed bond issue, $50,000 of which would be used to obtain a community center park for the vicinity of Vermont avenue, a similar amount to acquire a tract in Hollywood boulevard adjoining the Woman's Club, the other $50,000 to be used for a center park and boulevard in Vine street between Wilshire and Hollywood boulevards.

McCLELLAN TO TELL OF TRIP TO ALASKA.

Supervisor McClellan, who headed the recent expedition sent by Los Angeles county to secure Alaskan material for the museum at Exposition Park, will tell the story of the party's experiences to members of Hollywood Post, American Legion, tomorrow evening. This will be the first public description of the journey that Supervisor McClellan has given. His talk will be illustrated with photographic slides prepared from negatives secured by members of the party.

All former service men will be welcomed at the lecture, which will be given at the Hollywood Post headquarters at Toberman Hall, 6412 Hollywood boulevard.

Special Sale

Home Building Lots

Extra Bargain Prices For Month of November Only

To meet the very great demand for homes we will hold a special sale of one hundred and sixty-three New Vermont Square lots and will offer special building discounts for the first twelve houses completed.

Advance reservations may be made at once. Regular sale opens Saturday, November First. Those who come first will have first selection.



Manual Arts High School

Terms, for November only, are as follows: On any lot that does not adjoin a sold lot, ten per cent. special discount and five per cent. for cash. On all other lots, five per cent. special discount and five per cent. for cash. Convenient terms, one-fourth down and one-fourth in 9, 18 and 27 months. (May be made in monthly payments by special arrangement).

Extra special building discounts for the month of November only: On each of the first four lots started in November—on lots purchased in November—and completed within six months from date of purchase I will refund one hundred dollars in cash. On each of the second four (same conditions) I will refund seventy-five dollars in cash. On each of the third four (same conditions) I will refund fifty dollars in cash.

The list prices of these lots are the same as before the war and range from $1000 to $1500. By taking advantage of this special sale you can save from Fifty Dollars to Three Hundred Sixty Dollars and Sixty-Three Cents on each lot. New Vermont Square lots were always recognized as good values. At these special prices and with the present development and growth they are exceptionally good values.



Bungalow Colonial

These values are based on the location of the tract, the character of the soil, the uniformly high class of homes and development, the very thorough and fully maintained restrictions, both east and west and north and south street lines, and the especially advantageous educational facilities including grade schools, high school, library and college.

The proposition is a good one for investors as well as builders and home makers.

New Vermont Square is between Santa Barbara (40th St.) and Vernon Avenues and Western and Van Ness Avenues. Western Avenue is to be the mountains-to-the-sea Boulevard. Call at office in Van Nuys Building for map of tract. Take Hawthorne or University-line yellow cars on Spring or Vermont-Virginia (marked Santa Barbara-Arlington) cars on Hill street. Get off at Western. Current fare.

Make your selections early. Sale opens Saturday, November First, at ten a.m., at 1017 Van Nuys Building.

Responsible agents sell this property.

L. E. Shepherd
Owner New Vermont Square.
1017 Van Nuys Bldg.
Seventh and Spring
Telephone 61209.

My Dreams realized beyond my fondest hope!



Do Dreams Ever Materialize? Read This

On opening my new shop in the Alexandria Hotel Annex June 16 last I only dared hope to equal the success I had formally achieved in New York City where most of my life has been spent in perfecting myself in my chosen avocation, *Tailoring for Exacting Men*

To my surprise, a most pleasant one, the announcement of my opening, in the leading papers of this city, brought the Greatest Number of Clothes Buyers who ever came, in so short a period of time, to any Exclusive Tailoring establishment, even in the largest cities of the East.

To give you, gentlemen, an idea of the great volume of my business in this beautiful city, I will say that during the first ten days after my opening I was forced to close the doors on several occasions for an hour or two in order to properly serve my throng of customers and to make room for others.

I have instructed my salesmanager, Mr. Sidney Cowen, to select several hundred more Seventy-five-Dollar patterns of all-wool domestic and imported fabrics for this price. Mr. Cowen, who is thoroughly acquainted with the clothes buying public of the city and who has a well defined knowledge of what is correct, has charge of my selling force and is authorized and instructed by me to see that every customer gets a Square Deal.

It was a REAL SENSATIONAL SUCCESS, and they are still coming.

I do not wish to boast, but would only say as modestly as possible that I feel grateful, indeed, to all my past patrons and wish to thank in advance those who will follow in their footsteps and give me a chance to serve them.

I attend personally to the making and fitting of the garments, perhaps the most important part, although I have in my employ a most Efficient Corps of assistants.

PERSONAL ATTENTION, HONEST WORK and SINCERITY have been the basis of my success in New York, and I am sure the same principle will win here as well.

ALL MY TAILORS ARE WORKING; THEREFORE, YOU ARE ASSURED THERE WILL BE NO DELAY IN FINISHING YOUR ORDERS.

In appreciation of this most liberal and quick response I will for an indefinite time feature my Seventy-five-Dollar all-wool garments for FIFTY DOLLARS. *My guaranteed All-Wool Seventy-five Dollar values for*

$50.00

James W. Hackett
of New York
519 South Spring Street.
Alexandria Hotel Annex

TAILORING IS MY BUSINESS. I Live It, Dream It, am Proud of It, and this spirit has helped me to build the Greatest Single Store Tailoring business in America almost over night. Give my salesmen a chance to show you my line.

Fifty Dollars

Open Saturday evenings until 9 o'clock.

Samples on Request.

SOLDIER DEAD SOON TO BE BROUGHT BACK.

THOSE IN FRANCE, HOWEVER, CAN'T BE TOUCHED UNTIL LAW IS CHANGED.

The bodies of American soldiers who died in Europe, except those buried in French soil, may be brought back to this country soon, according to a report received yesterday at the army recruiting station in the San Fernando Building. At the present time there is a law in France forbidding the removal of any bodies of soldiers. For that reason any relatives here who want to have returned the bodies of men buried in France will have to apply to the War Department so that arrangements can be made through diplomatic sources for permission to remove the bodies.

It was stated, however, that American soldiers who died in Russia, Germany, Italy or any other country except France would be returned in a short time, and that the War Department was anxious to hear from relatives of the soldier dead regarding the disposal of the bodies when they are brought back to this country.

NEW CLASSES HERE.

Extension Division Plans Practical Work in Civics Course.

Among a number of new courses announced by the Extension Division of the University of California is a class in civic problems designed especially for teachers of civics in the city schools. Practical work in visiting city institutions and making a survey of city government is being given in the course.

The Extension Division also is offering a new course in the history of Mexico and new classes in advanced commercial Spanish. One class meets in the Knights of Columbus hall Thursday evenings and the other on Tuesday evenings in the library school room, in the Metropolitan Building.

In order to give students of the French Classes an opportunity for more conversation members of the various classes are organizing a French club with headquarters in the Metropolitan Building. They meet Tuesdays, Wednesdays and Fridays.

FOR LIVER AND BOWELS
Cascarets
NEVER GRIPE OR SICKEN



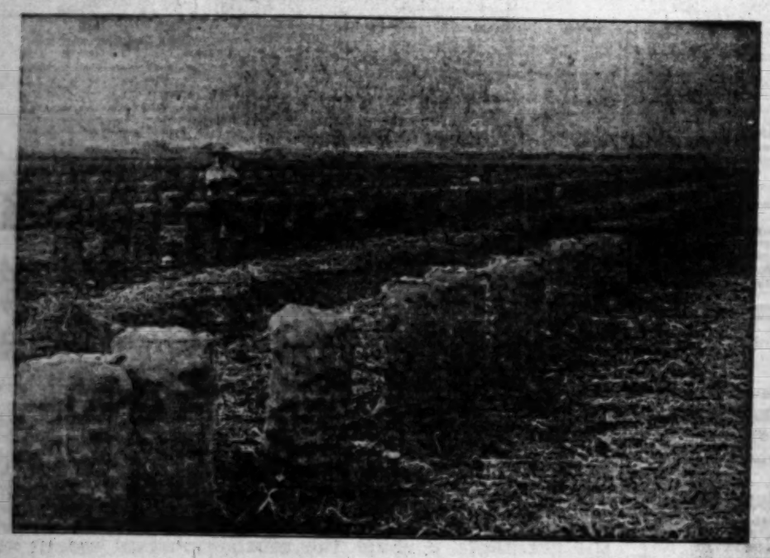
They Never Shake you up!
So Convenient!
For Colds
Constipation
Biliousness
Sick Headache
Acid Stomach

Delta Farms

Located in the Delta of the San Joaquin River, 15 Miles Southwest of Stockton

60 - 80 - 100 - 200 - 500 - Acre Farms. Black Peat Soil 40 to 50 Feet Deep

FREE---UNLIMITED IRRIGATION WATER



There Is a Very Limited Area of This Peat Land in California

We have sold out 20,000 ACRES, over $5,300,000 worth of Delta farms, during the past six months.

The demand is tremendous and is increasing. Every acre under cultivation NOW. Your income begins the day you purchase.

Buy a Delta Farm for Investment

A Delta Farm at $275 per acre, on 20 year terms, is positively the biggest farm land bargain in the State today.

This land is paying a good interest on a $500 per acre valuation RIGHT NOW. It will increase in value rapidly.

Thousands of acres of this rich, black peat soil have been leased for next year at $30 per acre cash rent, or upon a crop share basis, that will pay you a most attractive return on your investment. We collect your rentals for you free of charge.

Buy now, while you can still get land at the original price, $275 per acre. In 30 to 60 days the opportunity will have passed.

If You Have $4000 or $5000 Cash or More to Invest Call or Write for Our Illustrated Folder Which Contains Maps and Much Valuable Information.

ARTHUR C. PARSONS

(Exclusive Sales Agent)

1002 Trust & Savings Bldg., Los Angeles

Belding Building, Stockton

Suite 901 Hobart Building, San Francisco

ACTOR MISERLY, CHARGES WIFE.

Highly-Paid Film Caveman Sued for Maintenance.

Spouse Says She had to Buy Dollar-ninety Hats.

That He Tore Pictures off Wall and Abused Her.

Mrs. Marie S. Crisp, wife of a highly-paid moving picture actor, says she was allowed $25 a week with which to run the house and supply herself with clothing. Because of the small allowance, she says, she was forced to buy $1.98 hats and go to an auction sale to purchase a dress.

These and other allegations are made against Donald Crisp, film prize-fighter and caveman, in a suit for separate maintenance filed yesterday through R. J. O. Culver and Paul Mourse. She asked for maintenance of $1000 a month and one-half of the community property, valued at $60,000.

The complaint sets up a list of clothing she says he paid for during her married life of two years. The total price paid was $286.45, and the articles included one coat, $32.50; one dress, $29; one dress (bought at auction) $20; one smock, $5; two hats, $1.98 each; one hat, $12; one skirt, $21; one fur, $135; one fur $30.

Mr. Crisp is a leading character in the "Clansman" and "Broken Blossoms." He is said to earn $400 a week as a director and actor and also receives royalties.

CALLS HIM MISERLY.

Mrs. Crisp, who is suffering from nervous prostration and, on the advice of her physician, is in a hospital, asserts that Mr. Crisp is penurious. She charges he refused to provide her with a maid or a cook; forced her to do all the work in an eight-room house; compelled her to walk to the store for groceries; required her to awaken him in the morning when his bath was ready; sulked and became abusive if she neglected personal attentions to him; called her a "liar" and "hypocrite."

He accused her of being intoxicated, which she denied, and when she became highly nervous, she declares, he seized her and threw her violently against the wall; roughly pushed her through the door of their hotel room into the corridor and forced her to accompany him to the public dining-room against her wishes.

He bought a Liberty Bond when she requested him to do so, she relates, but adds that he deducted $2.50 a week from her allowance to pay for it.

PICTURES SMASHED.

Mr. Crisp is alleged to have torn down the pictures from the walls of Mrs. Crisp's room and thrown them violently on the floor. She says he jerked the scarf from the dresser and scattered her toilet articles on the floor. He went into the closet with matches and threatened to burn all the clothing, the complaint recites. Another charge is that he would not permit her to order supplies over the telephone.

The day of the separation, Mrs. Crisp states, he forced her to pack a portion of her clothing and sent her to her mother's home in an automobile.

Mr. Crisp has been cited to appear in court November 3, to show cause why he should not pay temporary alimony and also why he should not be restrained from disposing of stocks, bonds and other securities.

The Crisps were married December 18, 1917, and separated October 17, 1919.

WAS THEATER OWNER.

Services Today for Friedlander Amusement Company Head.

Funeral services for S. H. Friedlander will be held at 3 o'clock this afternoon at the Breese Brothers Chapel. Interment will be at the Home of Peace Cemetery.

Mr. Friedlander was 71 years old. He was well known in this city and in San Francisco where for a number of years he was engaged in the theatrical business. He formerly owned and operated the Columbia Theater at San Francisco. During the past six years he has lived in Los Angeles conducting the Friedlander Amusement Company, a boxing organization. He is survived by a sister, Mrs. Laurer, and a brother, Louis H. Friedlander.

AS WARSHIP'S GUESTS.

The cadets of the Urban Military Academy will be the guests of Capt. Willard of the flagship New Mexico this afternoon. After visiting the ship, the cadets in turn will act as host to Capt. Willard and party at an informal dinner given at the Virigina, Long Beach.

Painful Piles

A Free Trial of Pyramid Pile Treatment Is One of the Grandest Events You Ever Experienced.

You are suffering dreadfully with itching, bleeding, protruding piles or hemorrhoids. Now, go over



You Positively Cannot Afford to Ignore These Remarkable Pyramids.

to any drug store and get a 60-cent box of Pyramid Pile Treatment. Relief should come so quickly you will jump for joy. If you are in doubt, send for a free trial package by mail. You will then be convinced. Don't delay. Take no substitute.

FREE SAMPLE COUPON

PYRAMID DRUG COMPANY,
809 Pyramid Building,
Marshall, Mich.

Kindly send me a Free sample of Pyramid Pile Treatment, in plain wrapper.

Name .....

Street .....

City ..... State .....

JOHN McCORMACK

sings exclusively for the

VICTROLA

—the only phonograph in the World with the

TONE-REFLECTING SOUNDING BOARDS

To Hear a VICTOR RECORD of JOHN McCORMACK Is to Hear

JOHN McCORMACK Himself



Barker Bros
ESTABLISHED 1880

Largest Phonograph and Record Dealers on the Pacific Coast

724 to 738 So. Broadway
Los Angeles

Other Stores at Long Beach, Pomona, Fresno and San Diego

WOULD HASTEN CLOSE OF U. S. GRAIN CONTROL

WHEAT EMBARGOES SHOULD BE ANNULLED, SAYS CHAIRMAN BARNES.

[BY A. P. DAY WIRE.]

WASHINGTON, Oct. 25. — While defending embargoes against wheat exports and imports, Julius H. Barnes, chairman of the United States Grain Corporation, told the Senate Agriculture Committee that the embargoes should be annulled as quickly as possible. Action either by the President or Congress would be necessary, he said.

Mr. Barnes explained that the embargoes had been ordered by President Wilson in an effort to hold down the cost of food. It was agreed last August to remove them, but this action was rescinded, "owing to the acute agitation on the high cost of living and the possibility of an advance in the cost of food if the embargoes were lifted."

NOT BARNES'S POLICY.

Mr. Barnes emphasized that the embargoes were not his policy.

"I have felt," he said, "that this government injection into business should be stopped at the earliest possible moment."

Shipping board rates on grain export are so much higher than those of foreign ships that practically no government vessels are used in the wheat trade, Mr. Barnes said. Some of the government rates are four times British rates, he added.

American wheat is being exported as rapidly as is desirable, Mr. Barnes said, adding that without the government guarantee, much wheat would sell at lower prices than now prevail in this country.

WOULD LOWER FOOD PRICES.

Lifting of the embargoes, Mr. Barnes said, would result in a decline instead of increase in American prices.

The government grain agency cannot be ended without some "distress, dislocation and profit and loss to somebody," he declared. It should be done as soon as possible, he added, but in a way to cause the least interruption to production and marketing.

Grand Jury Rests in Newberry Case.

[BY A. P. DAY WIRE.]

GRAND RAPIDS (Mich.) Oct. 25. —Adjournment was taken yesterday until Monday by the grand jury investigating campaign expenditures of United States Senator Truman H. Newberry. Twenty-one witnesses, mostly from Grand Rapids, were examined yesterday, and the total thus far in the hearing is forty-nine.

MILK GOES UP SATURDAY.

Milk prices will be raised 1 to 2 cents a quart next Saturday, November 1. This was announced by local retailers last night following notification by the Southern California Milk Producers' Association to the local creameries that raw milk will be advanced to $1.10 a pound butter fat on that date. This is a rise of about 40 cents on forty-five quarts of milk.

The creameries recently granted the producers an increase without any demand. This was due to the fact that a number of dairymen were selling their herds and closing up their businesses. The local men faced a shortage and saw that the city would soon be short of milk unless something was done to preserve the supply. The producers found the increase inadequate and recently Thomas H. Brice, secretary of the organization, told the creameries that an increase was necessary. Mr. Brice says that large dairymen in this section are selling out. Several ranches owning a 100 or more cows each have sold out within the last week, and others have announced their intention of doing so.

Mr. Brice said last night that within the last two months, the dealers here have given the dairymen two advances that were not asked for. No change was made in the selling price here due to strikes and unsettled conditions and the creameries absorbed the loss. When the new price goes into effect, he says, they will be forced to raise at least a cent a quart to cover the increase. The farmer is asking $1.10 a pound for butter fat. There is four pounds of fat to each 100 pounds of milk, in liquid measure this is forty-five quarts. As the advance is 40 cents on forty-five quarts, the creameries are expected to raise 1 cent per bottle.

540 lots sold in past 27 days. Drive out today and see why.

Little Farms in the Foothills at $150

Pay $3 and Start In

In Tujunga-Sunland foothill.
Our Little Yosemite Valley.
Only 17 miles on paved roads.
Fogless and frostless and 1500 to 2000 feet above the sea.
Swinging from the skyline like the hanging gardens of ancient Babylon and looking out over the western world.
Stores, schools and churches.
Water pipes already installed. Electricity and telephones established. No city taxes, no assessments.
Level 40-foot lots on graveled streets.
Only $150 and less. Pay $3 down and $3 a month.
Oak trees on many of them.
Free building stone and sand.
Get a bag of cement, a trowel and come build a cabin of your own.
Over 400 lots sold within past 4 weeks to people who love the great outdoors and do not care to maintain an extensive estate in the hills, but want a "teetle cabane" for week-ends and just enough ground to grow plenty of avocados, oranges, raisin and table grapes and other good things to eat, and have a refuge and retreat from the stride and noise and damp night air of the city, in the soothing aroma of the high mountain chaparral.
Using eucalyptus poles for rafters, palm leaves for thatched roof, flat stones for porch floor, old photograph negatives to make French glass windows, a local man has erected a model bungalow cabin that money can hardly duplicate in town. Ask to see it. The outdoor living-room is merely the drooping branches of a live oak tree, lit by electricity and furnished with rustic benches. The idea is carried further in other buildings near here, in the making of concrete (interlocking) shingles. He recently saw some rustic bedsteads while away at Bear Valley and he is filling his guest room in rustic

Absorb This
A Man in Texas advertised: "AM I CRAZY?"

He offered ten acres of fig land to every family who would move onto his plantation and improve by planting orchards, while the owner kept intervening plots.

We cannot give you something for nothing, but you are more than nothing. Each adult person is worth about $2000 in property value propositions, but you rarely get it. We have been precisely turning the tide of population on the Man in Texas Pan, long since the armistice was signed.

We not only secure you the lowest wholesale prices in small parcels of financially crippled real estate projects, but we immediately and permanently enhance the values of your acquisition by the multiplication of actual population. Play system in your dealings. It pays fat dividends.

This is where you get that happy week-end place in the high hills and chaparral to use as we used to use Hollywood and Pasadena before they "growed up" and put on silk hats.

BARKER BROS. | Pico 1840 | Store Open Monday to Saturday, Inclusive, 9 a.m. to 5:30 p.m. | Automatic 10423 | BARKER BROS.

—and now, this week, comes HALLOWE'EN to usher in e Season of THE HEARTHSIDE FESTIVALS of 1919!

MERICA'S sunshine-lovers are coming to Los Angeles this winter.

A season of tourist-travel greater than any we have ever known s unanimous and logical prediction of men who usually know.

It is a wonderful thing to be blessed with the true Hospitality of Heart.

Such hospitality goes beyond the gratification of gain through ional trade and takes in, as well, a sincere gladness to share our es with fellow-Americans from less alluring corners of the coun-

Let us have smiles upon our faces and a welcome in our words the visitors we meet!

Let us do what we can to help the hotels and apartment-houses ve of the extraordinary demands upon them!

dvertising the less well-known hostelries.

, if possible, by immediately building or remodeling a house for e family's dwelling and leaving vacant the "temporary" flat or ent for those who will be here only temporarily.

This store has become known as "something to be sure to see" siting Southern California, and it is a stimulating and de- privilege to be permitted to entertain hundreds of such guests week.

[Signed] W. A. Barker.

[Signed] Chas. H. Barker

As the green grass and the Maypole belong to springtime—as the warm sand and the foamy wave, the forests and the mountain trail belong to summer—so THE HOME belongs to fall and winter.

And the Holidays that come in the months when the hearthfire glows are the holidays of light and warmth and sparkle, the holidays of the heart and love, the holidays of HOME!

So from Hallowe'en to New Year's Day, the Home is, in a very special way, Headquarters for Festivity! The open fire, the beguiling depths of soft davenports and easy chairs, the beautiful shining of shaded lamps upon scenes of lively merriment or quiet joy, the radiance of smooth white linen and the sparkle of silver and lustrous china when happy parties gather for the holiday feast—these are as inseparably a part of the festive season as are the jack o' lantern, the stuffed gobbler and the Christmas tree.

Oh, if you knew the plans that are afoot to make hundreds of homes ready to star gracefully in THE HEARTHSIDE FESTIVALS OF 1919, you'd be thrilled with the thought of what it means!—and we think you'd be more than ever eager to fill your own abode with more of beauty, comfort and the capacity for inspiring happiness in the folks who live there. Please come in and tell us what we can do to help!



It Takes Love--*and a Clock* to make the World Go Round

At least the business and pleasure of life move with considerably more smoothness and satisfaction when there's a good Clock "on the job."

And especially true is this if the Clock in question is a fine old "Grandfather."

The influence of an admirable floor clock in a home is all for good. Some parents even say they'd as soon bring up their children without a piano as without a "family clock."

The "lieutenants" of the Grandfather Clock are, of course, the smart, obedient, good-looking timepieces that have their post upon wall, mantel, desk or dressing-table.

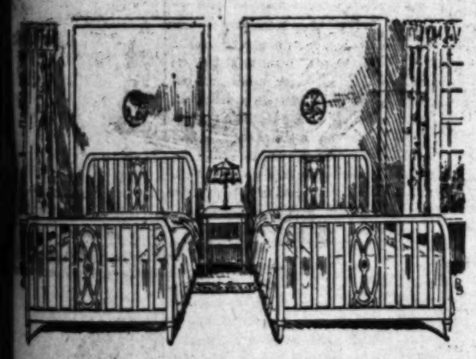
There's fascination in Clocks of character and we shall be proud to introduce you properly to "Clock-Land" at Barker Bros.'—before you decide upon your Christmas gifts.

Lovely Frames for Christmas *—and Pictures! —and Gift Goods!*

All in that dazzling gallery of lovely things that beauty-lovers know as Barker Bros.' Picture and Gift Department!

A Frame to protect and enhance the charm of a dear photograph—a Picture that will spur the imagination to interesting and happy thoughts—a Lamp or bit of Marble Statuary or colorful Vase or classic Book-Blocks—these are gifts that make Christmas a glad fete and a delightful memory.

Barker Bros.' Department of Pictures and Art Objects is a wonderful place to buy beautiful gifts at practical prices—especially now (and now is not too soon!)



...y, Many More New Simmons ...Beds are Here and Coming

...can never have too many Simmons Metal Beds—a very encourag- ...our campaign for "Better Beds!"

...ysical perfection of a Simmons Bed—involving superior sleepful- ...supreme endurance—is easier to appreciate fully since these beds ...refined in such distinctive, beautiful designs.

...ever anyone is interested in a Simmons Bed, the same discriminat- ...is likely to be interested in a Barker Bros.' Own-Make Mattress— ...many splendid styles to show you!

Whether the Love of Lace is a Woman's Whim



or whether it is a primitive instinct given to the home-making sex for the sake of fostering beauty in the world is a matter of opinion.

The fact of the matter is, however, not debatable. Women do love lace—perhaps because they know that almost anything (from a pretty arm to a view through a window) looks more attractive when veiled with lace.

And so it is a genuine joy to tell of a marvelous treasury of Pattern Curtains that are jeweled with real laces from across the seas!

They are of every type, including pure period styles to harmonize with Italian Renaissance, Adam and other distinct spirits of decoration.

They are of Irish Point and Tambour, Venise, Cluny and Filet. They are the sort of curtains that make you catch your breath and sigh, "How beautiful!"

They are in our Drapery Section, waiting for you to see and love them.

...rable Dolls Lure Santa to the Children's Store

...y Dolls and older, Soldier Dolls and Sailors; Kewpies and every ...of a doll—but dear little folks, of all these dollies there's the ...Virginia Miss who wants you to know that she's "just like you—...Kate" and then "Aunt Dinah" says this about the little Dolly ...dollies: "You is de bestes' dolly, you neber makes a noise. ...babe you, even little boys."

...n't you be sure to see the pretty toys, too? And, if you're go- ...to "housekeeping," there is everything you can dream of—...doll beds and dressers to little kitchen cabinets. Also, a won- ...of toys on wheels—Do come and see them!

Hallowe'en Thrills for Wednesday's Story Hour

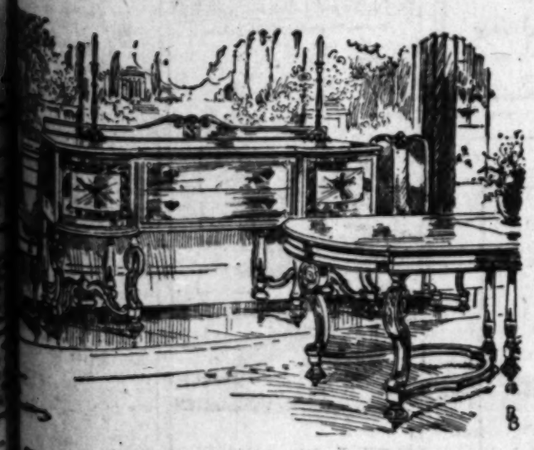
There isn't a solitary little kiddie who should be made to miss the Story-Hour next Wednesday and I'll tell you why! There'll be ghost stories and lantern stories with the wind whistling around corners and pumpkins with great big eyes and huge mouths that shine with flaming lights—and if you are real curious about Hallowe'en you'd better come. Story-Hour free each Wednesday, at two o'clock, and Saturday, eleven o'clock.

Barker Bros.' Sincere Service Department

exists to rectify any error or straighten out any misunderstanding that may arise in transactions between our customers and this store. Delay in delivery, imperfection, damage or any other mistake or oversight is a matter for this department's INSTANT attention and IMMEDIATE correction.

Should you have cause for disappointment or displeasure, we respectfully request that you call directly upon the SERVICE DEPARTMENT.

Not to leave undone a single thing that shall make and keep our friends is Barker Bros.' policy and plan.



Something Substantial, Something Distinctive

and, withal, something quite agreeably priced is a new Dining Suite, partially pictured at the left, and displayed for you to see, in its entirety, upon the floor of dining-room furniture at Barker Bros.' tomorrow.

One virtue that naturally can't "show up" in the sketch is the unusual comfortableness of the chairs—another is the exceeding beauty of the inlaid cupboard fronts, half-eclipse in shape.

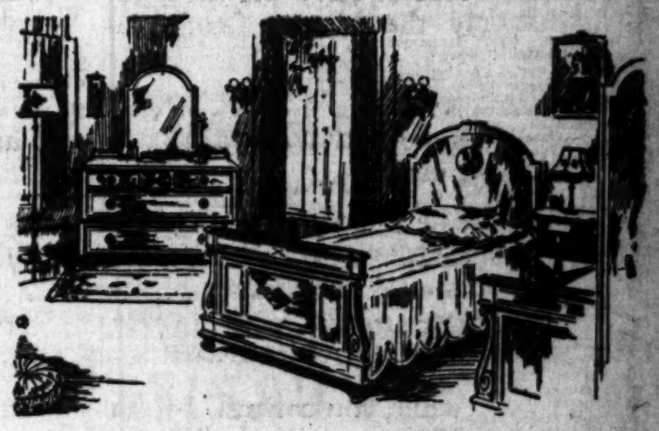
But you can see how handsomely the legs and stretchers are designed and you can imagine how effective the whole suite would be in either walnut or mahogany, relieved with burl, and crotch—adorning your dining-room this autumn!

Some entirely original and stunning shapes and ideas in dining-room furniture have just come in—and how we'll love to watch your face when you first see them!

The Difference Between a Smile and a Frown is Often Merely a Matter of *Wall Paper*

Harmonizing backgrounds mean so much in your home-beautiful scheme that it is impossible to give too much care to the selection of wall papers. To be true in its blending of colors, and effective both in day light and lamp light are two characteristics of the well-chosen wall covering.

We have in our Wall Paper Studio artists who understand the effect and harmony of wall decorations and who really love to study out original, pleasing ways of papering your walls to increase the beauty and happiness of your home.



An Artist Had an Inspiration *—and this Furniture*

is the fruit it bore!

Surely, nothing short of inspiration—and that the inspiration of a genius—could have produced a pattern so utterly sublime as that of this certain suite of Walnut Bedroom Furniture (it glorifies one of our windows today).

What a pity it is that, when eyes can see so plainly and hearts adore so deeply, still words can speak so feebly of the beauties that are in the world!

Merely to breathe the air of a room furnished with this lovely Italian Renaissance chamber furniture would be pure joy. Each piece is, in point of artistic interest, a "studio production."

Much other beautiful new Bedroom Furniture, of antique flavor or frankly modern origin, is charmingly disposed about awaiting your word—at Barker Bros.' this week.

CORDIAL CREDIT
...dging, Conscientious Mail Order Service
...Phonograph and Record ...ers in the Southwest

Complete Furnishers of Successful Better Homes

Barker Bros
ESTABLISHED-1880

724 to 738 South Broadway Los Angeles

Your attention is directed to our other advertisements in the Main News Section, Society Section and Editorial Section of this paper.

WHAT'S DOING TODAY.

Theodore Roosevelt memorial services, Y.M.C.A., afternoon.
Live-stock parade and horse racing, Exposition Park, afternoon.
Museums of History, Science and Art, Exposition Park, free to the public, afternoon.
Southwest Museum, Avenue 43 and Marmion way, opposite Sycamore Grove, free to the public, afternoon.

AMUSEMENTS.

Burbank's "Rejane vs. Bernhardt."
Orpheum—Vaudeville.
Majestic Auditorium—Musical concert, 8 p.m.
California—"Through the Wrong Door."
Superba—"Paid in Advance."
Alhambra—"Surprising Corinne."
Empress—"Dancing Girl."
Morosco—"The Natural Way Out."
Tally's—"Trailed by Twos."
Mason—"The Girl from Outside."
Majestic—Stock company in "Keep Her Pla."
Grand Opera House—"Turning the Tables."
Lyric—Stock company in "Civilian Clothes."
Hippodrome—Vaudeville.
Pekin—"A Fighting Colleen."
Princess—"La Belle Marie."
Burbank—Stock company in "The Unborn Child."
Pantages—Vaudeville.

THE CITY AND ENVIRONS.

For Hallowe'en Social.

Members of Jessie Benton Fremont Tent, No. 4, Daughters of Veterans, will give a Hallowe'en social in Patriotic Hall, Monday evening. Members will meet at the hall at 5:30 p.m., and dinner will be served at 6 p.m.

For California Folk.

Members of the California Society will meet at 8 p.m. tomorrow in Maple Hall, Fraternal Brotherhood Building. Joseph Mosmer will talk on California; Miss Gloria Quayle Montgomery and Frieda Kimmelfeldt will play piano solos; Dorothy and Phyllis Steedes will appear in fancy dances, and Mrs. Annie H. Stadden will sing, accompanied by Mrs. Detty Amelita Lee. Dr. William Wenzlick is president of the society. Dancing will follow the programme.

TRIPLE CELEBRATION FOR ARMISTICE DAY.

MUSIC COMMITTEE ASKS AID OF WOMEN'S CLUBS FOR PARK GATHERING.

Letters will be sent out tomorrow by the music division of the Tribute Day Committee, to 400 women, advising them of the plan to hold a celebration on Armistice Day, November 11, at Exposition Park. The letters are addressed to every woman's club and organization in Los Angeles and to many individual women.

The grand stand at Exposition Park will be reserved for women, particularly members of the war organizations, such as the Red Cross and Y.W.C.A.. The Red Cross nurses are expected to appear in uniform. A space in front of the grand stand will be reserved for former service men.

The music committee calls attention to the fact that the celebration is really threefold in character as it will be in the nature of a tribute to women for their part in the war; a tribute to the former service men and national song day of the women's clubs. The service men will be officially represented by the American Legion.

BUSINESS BREVITIES.

[Advertising.]

A benefit entertainment for the Sojourner Truth Industrial Club will be given Monday at 8:30 p.m., Blanchard Hall, 233 S. Broadway. Miss Grace Grubb, prima donna soprano; Miss Margaret McKee, queen of whistlers, and Herbert Atwell Rose, violinist, will appear. Tickets 50c and 75c.

Dr. J. H. Wade, expert chiropodist, for the past ten years associated with Dr. J. W. Ball, wishes to announce that on and after October 10 he will have offices at 412-412A Pay Bldg., Third and Hill sts. Hours 8 a.m. to 6 p.m.

Why study lip-reading? Because you want to understand conversation if you have impaired hearing and because you want to keep abreast the times. It pays. L. A. School, 1005 Story Bldg.

Just in. The famous Virginia Dare wine, $1 large bottle. Real beer, your favorite brand. Yes, we deliver. Main 1891. Grumbacher Wine Co., 459 Central ave.

Zinnamon's Button Factory, plaiting, hemstitching, sponging, machine and hand-made buttonholes. New location, 424 S. Broadway, 6th floor.

The Times Branch Office, 610 S. Spring st. Advertisements and subscriptions taken. Telephones Pico 900, 10391.

Dr. Frank W. Murphy, formerly of Dayton, O., now located suite 206-7-8 Baker-Detwiler Bldg. Phone 62717.

To furnish woolens, we make your suit; fit guaranteed; reasonable. Rooms 315-317 Lankershim Bldg.

Dr. Ball, chiropodist, has opened a manicuring parlor, 430 Byrne Bldg.- Lena Daley, manicurist.

Mrs. Huddel is in personal attendance at the Dental Office, 202½ S. Broadway. Phone 12119.

Dr. T. A. Wingate, optometrist, 729 Investment Bldg. Scientific eye examinations.

Dr. Sparrevohn, dentist, removed to 908 Hollingsworth Bldg. 14090.

Have Steckel make your pictures.

Diamond loans. Kusel, Stimson Bldg.

"The Exclusive Specialty House for Feminine Apparel"
Garments of Style, Quality, Popular Prices.

Myer Siegel & Co.

443-445-447 S. Broadway



FURS

Matchless in Their Beauty of Design and Workmanship

Direct importing and manufacturing of furs enables us to offer the largest variety of first quality furs fashioned in the most exclusive models—including stoles, scarfs, coatees and wraps—

Particular attention is called to

A Wrap of
Imported Broadtail

This wrap is finished in deep collar, cape and cuffs of Alaskan fox. Priced $3000.00.

A Wrap of
Labrador Mink

is conceded to be fashioned of the most beautifully matched Baby Mink skins in America. Priced $4850.00.

A Wrap of
Scotch Mole

is magnificent in its cascade effect and beautiful rich luster—

Crown Sables are shown in many distinctive styles—these and others may be seen by appointment.

(2nd Floor)

Richelieu Drop Stitch
Silk Hosiery

in black, white or dark brown—$4.00 pr. Hosiery featuring the newest lace effects, $5.00 to $8.50.

(Main Floor)

They Originated in Paris
the ideas for these

Fashionable Day-Time Dresses

Specially Priced for Tomorrow, Monday, at
$69.50

And never have we seen smarter styles—graceful in line, charming in every detail—the discriminating woman will find just the dress she has been looking for in this special assortment of clever styles at far less than she had expected to pay.

The Model Illustrated.

of black satin is only one of many equally as charming and equally as smart of line—others developed in Georgettes, satins, tricolettes and tricotines.

Sizes for Women, Small Women and Misses

(Second Floor)

Millinery of the Moment
Specially Priced for Monday, $19.50

like a flash in the Fashion World comes this announcement of the newest and smartest conceits in Millinery at this exceptionally low price. Street or Dress Hats.

(Main Floor)

Delightfully New Ideas in
Silk Lingerie

An exquisite assortment of shimmering satins and crepe de chines developed in the daintiest of styles using ribbons and laces to achieve the most adorable effects.

Gowns .....$5.95 to $20.00
Envelope Chemise ..... $3.95 to $20.00
Bloomers ..$3.95 to $12.50
Camisoles ...$1.50 to $10.00

For Relaxation Hours special attention is called to our exceptionally lovely line of Negligees and Pajamas.

(3rd Floor)

Floria
Corsets
Price $4.00

Fashioned of pink satin with an elastic belt top particularly suited to slender figures—

A complete line of brassieres priced from 65c to $10.00.

(3rd Floor)

Garments of Style, Quality, Popular Prices.
"The Exclusive Specialty House for Feminine Apparel"

OXY BEATEN.

[SPECIAL CORRESPONDENCE.]

LONG BEACH, Oct. 25.—With a second-string line-up in the game Occidental went down to a 44-to-0 defeat here today at the hands of the strong Keel Klub eleven. Larson and Lawson were the stars for the club squad. Frank Merrillat, the Long Beach quarter-back, got away for a seventy-yard dash to a touchdown.

WISCONSIN THERE.

[BY A. P. NIGHT WIRE.]

URBANA (Ill.) Oct. 25.—Relying principally on old-style football and making huge gains with line plays, Wisconsin's superb eleven defeated Illinois on Illinois Field today, 14 to 10.

NORTHWESTS BURIED.

[BY A. P. NIGHT WIRE.]

CHICAGO, Oct. 25.—Chicago established itself in the Western Conference championship race today by burying the crippled Northwestern team under a 41-to-1 score. The game drew 22,000 spectators.

The Plate You Will EVENTUALLY BUY



The discriminating public realizes that an inferior price buys only an inferior quality.

This applies to dentistry to as great a degree as it does to dry goods or other merchandise.

You cannot buy CHEAP dentistry at this office at any price. For the highest quality of work a reasonable price is charged. In your mouth you can afford only the best.

Dr. B. C. Sutherland
320 So. Broadway,
Opposite Hamburger's.
Phone Main 1065. Hours 8:30 to 5:30.

Whiskey—Beer—Wine

Complete formulas and instructions for making at home, rye whisky, real beer and choice wines, including making and operating home still. Prepared by men formerly in brewing and distilling business. Real goods; no substitutes; post-office rules; formulas may lawfully be sent through mails. Act quickly. Distribution of liquor formulas will be soon stopped by law. Sent on receipt of $1.00 —check, money order, cash or stamps.
BALTIMORE FORMULA COMPANY,
Dept. 120, Baltimore, Md.

D. BONOFF
FURRIER
LATEST FUR FASHIONS.
New Location
320 S. BROADWAY. Phone 12413



—Regular $5.00—
Best Set None better, no matter how much you pay. Including your choice of BEST material. Double suction natural gums, horseshoe plate, and GUARANTEED 10 years **$7.00**
My Extremely Low Prices

Best Set of Teeth	$5.00
Full Crown (22 karat)	$4.00
Bridge Work (22 karat)	$4.00
Porcelain Crowns	$4.00
Gold Fillings (Best)	$1.00 up
Gold Inlays (Best)	$3.00 up
Synthetic Porcelain Fillings	$1.00 up
Silver Fillings (Best)	50c up
Cement Fillings (Best)	25c up
Teeth Treated	25c
Nerve Removed (Painless)	$1.00
Teeth Extracted (Painless)	50c

No charge for Painless Extraction and Cleaning, when other work is contracted for.

X-Ray DIAGNOSIS
Old gold is valuable. I pay cash or allow you full value for it on dental work.

LIBERTY BONDS ACCEPTED
NOT A DENTAL PARLOR. A private, high-class, up-to-date, SANITARY dental office, with sterilized instruments and gentlemanly operators whom you will not be ashamed to recommend to your friends.
EXAMINATION FREE.
Hours 8:30 to 6:00; Sunday, 9 to 12.
DR. FAIRFIELD
300 to 305 Pantages Theater Bldg.
324 South Broadway. Phone 62580

Dancing
Lessons in Strictly Private Studio
TO-NIGHT 12½c
OPEN ALL DAY
TILL MIDNIGHT
No Appointment Necessary
Go Where You Can Learn
Beginners Taught
Strictly Individual Teachers
MR. WAL WILSON
Expert Teachers from Wilson's Dancing Academy, NEW YORK
417 W 5th St Phone
Bet Hill and Olive 62970

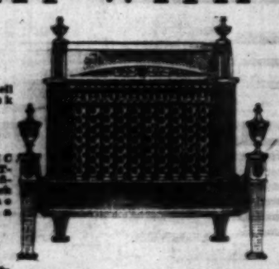


RENÉ
Suits Coats and Gowns
735 S. Hill St.

REED BROS. CO.
Complete funeral at low as $75.
Lady Attendant.
2143 So. Flower Street,
Phone 12110.
Undertakers

HEAT WITH GAS

Gas Heaters
We have a well assorted stock priced at
$2.00 up
DOMESTIC BOOK HEATERS with artificial coal, which resemble the rosy glow of a log burner.
REFLECTOR HEATERS which are especially adapted to heat quickly.
Gas Radiators
For the Bungalow, flat or store.



RADIANT FIRE
The wonderful new Heater. Absolutely odorless — for your fireplace or any room in your home.

Gas Furnaces and Furnace Burners
We are specialists in Gas Heating. Call, phone or write our Heating Dept. for information and estimates.
You are cordially invited to visit our store and see the various heaters demonstrated.

The Beacon Light Co.
"Everything Gas and Electric"
L. A. GAS APPLIANCE CO.
636 So. Hill
Main 856 62304

RANUNCULUS
The Wonder Flower of Spring.
We Offer
Our Own IMPROVED STRAIN
Giant Flowers in All the Pastel Shades.
Bulbs, 60c Dozen; $4.00 Hundred
For Your Convenience and Satisfaction
We Also Have Strong Two Inch Pot Plants.
75c dozen; $5.00 Hundred.
Telephone
Wilshire 1800.
Automatic 557020.
PAUL J. HOWARD'S
HORTICULTURAL ESTABLISHMENT
1521 West Seventh St.
No connection with any other firm.

THE WEATHER.

[Official Report.]

LOCAL OFFICE, U. S. WEATHER BUREAU, Los Angeles, Oct. 25. — [Reported by H. B. Hersey, Meteorologist.] At 5 o'clock a.m. the barometer registered 29.90; at 5 p.m., 29.91. Thermometer for the corresponding hours showed 53 deg. and 80 deg. Relative humidity, 5 a.m., 86 per cent.; 5 p.m., 65 per cent. Wind, 5 a.m., northwest; velocity 2 miles; 5 p.m., northwest; velocity 12 miles. Highest temperature, 82 deg.; lowest, 51 deg. Rainfall for season, 1.80 inches; last season to date, .66 of an inch. Barometer reduced to sea level.

WEATHER CONDITIONS.—The area of low pressure, central in Southern Nevada yesterday morning, has moved eastward and now covers Utah, Southeastern and Western Colorado. This has caused general rains in Arizona, Utah, Nevada and California during the past twenty-four hours, together with colder weather. Northerly winds, blowing the Dakotas and Montana, Storm, Mont., reports 22 a minimum of 4 deg. below zero this morning. Fair weather will prevail in this vicinity Sunday, with slightly higher temperatures.

ORCHARD REPORTS.—Minimum and maximum temperatures from the orchards reported yesterday to the Los Angeles office of the U. S. Weather Bureau, were as follows:

	Max.	Min.
Corona	90	44
Pasadena	88	46
Pomona	90	41
Redlands	89	43
Riverside	90	44
Santa Barbara	68	44
San Bernardino	93	43
San Fernando	92	44
Santa Ana	92	44

ADVANCE FORECAST.

LOS ANGELES, Oct. 25.—Forecast for the week ending November 1:

Southern Rocky Mountain and Plateau regions: Generally fair, with low temperature.

Pacific Coast States: Generally fair in California, and unsettled weather with occasional rains in Washington and Oregon. Low temperature and frosts beginning of week; normal thereafter.

LOCAL FORECAST.

For Los Angeles and vicinity: Fair Sunday; gentle westerly winds.

STATE FORECAST.

SAN FRANCISCO, Oct. 25.—Weather forecast: San Francisco and vicinity: Fair Sunday; gentle westerly winds.

Southern California: Fair and warmer Sunday; gentle westerly winds.

Sacramento, Santa Clara and San Joaquin valleys: Fair and warmer Sunday; gentle winds, mostly westerly.

TEMPERATURES.

	Max.	Min.		Max.	Min.
Abilene	80	70	Oklahoma	88	62
Boise	46	22	Phoenix	70	50
Boston	62	52	Pittsburg	70	54
Buffalo	60	54	Portland, Or.	64	54
Chicago	72	60	Rapid City	54	42
Denver	70	34	Roseburg	62	52
Des Moines	80	52	Roswell	78	48
Dodge City	82	52	St. Louis	76	60
Eureka	62	52	St. Paul	66	50
Flagstaff	66	36	Salt Lake City	62	46
Fresno	90	46	San Antonio	90	66
Galveston	84	72	San Diego	74	64
Havre	52	34	San Francisco	66	54
Helena	50	34	Seattle	64	54
Huron	54	30	Spokane	58	44
Independence	84	50	Tacoma	60	52
Kamloops	52	34	Taylor	90	66
Kansas City	78	56	Tonopah	68	52
Los Angeles	82	51	Tucson	88	58
Marquette	60	42	Washington	68	52
Medora	44	30	Winnemucca	67	38
Mt. Wilson	72	50	Winnipeg	50	34
Needles	96	70	Yuma	92	64
New Orleans	80	64			
New York	62	46			
North Head	60	50			

*—Below zero.

VITAL RECORD.

MARRIAGE LICENSES.

The following marriage licenses were issued yesterday. Name and age given.

BRADLEY—KING. Lester D. Bradley, 21; Marjorie B. King, 18.
BRINLEY—COURTS. Gerald Brinley, 22; Mary E. Smith, 19.
BUCKLEY—HUTCHINS. Arthur D. Buckley, 41; Mary E. Hutchins, 39.
BURDETT—MERTON. Tom V. Burdett, 27; Gertrude M. Merton, 20.
CARVILLE—DEACON. Elmborn A. Carvill, 21; Florence Deacon, 20.
COHEN—WILLIAMS. Harry Cohen, 29; Lucile Williams, 20.
CRAFT—KNUCKER. Lenford L. Craft, 40; Anna C. Knucker, 38.
DANCHMAN—MILLER. Otto Danschman, 28; Lorabel A. Miller, 19.
ERWIN—ANTHEM. Clifford B. Erwin, 23; Anna J. Anthem, 21.
JOHNSON—ADAMS. Thomas J. L. Johnson, 24; Frances M. Adams, 20.
KELLEY—KELLEY. Ralph Kelley, 32; Marie L. Leahy, 28.
KING—RICHARDSON. Raymond L. King, 24; Myrtle M. Richardville, 20.
KLOPPER—SMITH. Oster Klopper, 27; Beulah G. Fritts, 25.
KOSKER—PATTERSON. Albert J. Korker, 29; Emma L. Patterson, 29.
KRAUS—POLANSKY. Leo W. Kraus, 31; Lottie H. Polansky, 21.
KUNZE—GLASS. R. Paul Kunze, 30; Lois Glass, 22.
QUINN—KNAPP. Frank F. Quinn, 33; Alma F. Knapp, 27.
RYAN—GORDAN. Albert R. Ryan, 47; Ethel M. Gordan, 29.
SELBY—BAGG. Benjamin W. Selby, 29; Lois J. Bagg, 24.
TAGLIAFERRA—Calistro C. Tagliaferra, 29; Eleanor D. Orsi, 18.
UREDA—RICO. Silverio Ureda, 29; Mercedes Rico, 26.
WILLIAMS — MUNFORD. Asa G. Williams, 23; Alma B. Munford, 23.
WOOD—ANDERSON. Harold B. Wood, 22; Ruby L. Anderson, 21.
YOUNG — FRILOT. John B. Young, 28; Rita A. Frilot, 22.

BIRTHS.

Names, sex, place and date of birth.

BAKER, Mr. and Mrs. Harold, Boy, Pacific Hospital, October 23.
BLOCK, Mr. and Mrs. Morris, Boy, California Hospital, October 20.
BORDER, Mr. and Mrs. Alfred, Boy, 5113 Brighton street, October 22.
CORMAN, Mr. and Mrs. Charles, Daughter, Miles Maternity Home, October 20.
COTLE, Mr. and Mrs. John, Boy, 1309 West Fifty-fifth street, October 7.
EDMONDS, Mr. and Mrs. Archibald, Boy, St. Vincent's Hospital, October 23.
FORDMAN, Mr. and Mrs. ——, Daughter, Angelus Hospital, October 28.
GOODMAN, Mr. and Mrs. Clarence, Boy, 1139 Lyric street, October 24.
HARDT, Mr. and Mrs. Otto, Daughter, 716 West Fifteenth street, October 28.
HESS, Mr. and Mrs. Guy, Daughter, Angelus Hospital, October 23.
HOWARD, Mr. and Mrs. Ernest, Boy, 6710 Floral drive, October 16.
INGARTEN, Mr. and Mrs. William, Daughter, St. Vincent's Hospital, October 21.
JENKINS, Mr. and Mrs. Wyman, Daughter, County Hospital, October 22.
MAY, Mr. and Mrs. John, Daughter, 5522 West Thirty-fifth street, October 20.
McDONALD, Mr. and Mrs. Henry, Boy, California Hospital, October 20.
McKAY, Mr. and Mrs. George, Boy, California Hospital, October 25.
MEYERS, Mr. and Mrs. John, Daughter, Pacific Hospital, October 24.
MORRIS, Mr. and Mrs. David, Boy, 1445 Pottenger place, October 14.
OVERHOLSER, Mr. and Mrs. Bruce, Daughter, California Hospital, October 22.
SCHMIDT, Mr. and Mrs. Harry, Boy, St. Vincent's Hospital, October 24.
SMITH, Mr. and Mrs. Arthur, Boy, County Hospital, October 20.
SWAIN, Mr. and Mrs. Harrison, Boy, Angelus Hospital, October 22.
SWANSON, Mr. and Mrs. Everett, Daughter, 1464½ East Fifty-fourth street, October 22.
WEBB, Mr. and Mrs. Thomas, Boy, St. Vincent's Hospital, October 22.
WHELAN, Mr. and Mrs. Kate, Daughter, St. Vincent's Hospital, October 23.
WRIGHT, Mr. and Mrs. George, Boy, Angelus Hospital, October 21.

FREE DIRT
May be obtained at excavation at
114 N. Broadway
Most of the dirt is good garden loam.

IN the Rotogravure Section of the Sunday Times you will find reflected every phase of life.

THE YOUNG LADY ACROSS THE WAY



The young lady across the way says she'd like to know enough about ornithology to be sure of the difference between mushrooms and toadstools.

THE GUMPS—ONLY A FEW DAYS LEFT TO FIND A HOME.



Editorial Section

Los Angeles Sunday Times

Part II: 12 Pages
THE CITY AND SUBURBS.

VOL. XXXVIII. SUNDAY MORNING, OCTOBER 26, 1919. POPULATION By the Federal Census—(1910)—310,192 By the City Directory—(1918)—397,387

Monumental Open-Shop Enterprise Transforms Ascot Park Site as Six Million-Dollar Factory Group Rises.



Building the Goodyear Plant at Ascot Park.

The large picture shows the construction work, covering fifty acres, as it appears today. At the upper left is the Ascot Park race-track grand stand.

ODYEAR PLANT TO RUN IN JUNE.

Units of Vast Industrial Establishment Now Building Rapidly; Big Majority of the Thousands of Employees to be Recruited Here Soon.

...spiring and compel-... enterprise now going ... Angeles is today ... as fast as human ...ring skill and an un... of money can do it, ...ubbage patch at the ...ed into the site of a ...orld-encircling enter... the mammoth plant ...ear Tire and Rubber ...f California, now rapidly ...on 310 acres at his... Park—a monumental ...ndrous an expenditure of ...by billings and equip... and promises further ...on Angeles as a rubber ...ion manufacturing cen... ...ding importance.

...ch has gone forward so ...o two main buildings ...the rubber tire and ...ence ground was ...t July, that the city ...t visualize the stu... of the enterprise. An ...that only a few ...scarcely hardly more ...ntioned dream has tu... ...tangible forms of the ...industrial venture ever ...Southern California; one ...ing and distribute mil... ...here in benefits to an army of workers, besides establishing here permanent twin industries of vital importance to the world's commerce.

IN SEVEN MONTHS.

The task the Goodyear construction forces have set out to accomplish is to have the rubber factory ready for business by June 1, 1920, which means that seven months hence the first unit of the gigantic enterprise, employing nearly 4000 operatives and with a production output of 7500 tires a day, will be actually in operation. This building, 550 by 300 feet, faces on Central avenue, a short distance south of Slauson avenue, less than a mile from the Ascot Park grand stand and on ground that for years was valued only as a market garden. The foundations of the structure, resting on a solid base of concrete, are already laid and the brick walls are well above the ground. The present steady progress the engineers say, will bring the building under roof by midwinter, unless there is an unforeseen delay in delivering the structural steel on the ground.

While work on the rubber factory is being pushed, construction also is going forward on the cotton factory. The foundation has been dug and many of the concrete building supports laid. This building, also fronting on Central avenue, will be 250 by 150 feet. It will house 33,000 spindles capable of turning out 150,000 yards of cotton fabric every week, and under its roof will be employed more than 2000 operatives.

These two buildings will be connected with an immense warehouse by a thirty-foot tunnel, through which the raw products and supplies will pass from one building to another. The object of the tunnel is greater speed in handling factory products and to insure protection from dust and dirt.

Around these buildings will be grouped the service buildings necessary to complete the two plants—the power house, storage warehouse, administrative offices, transportation building, service departments, etc.

The arrangement of this mammoth group of structures has been worked out from the experience gained by the Goodyear executives in more than twenty years of manufacturing at the Akron (O.) plant.

ENORMOUS JOB.

An idea of the stupendous size of the building construction involved in the Los Angeles Goodyear plant is gained through an estimate of the three principal materials—lumber, cement and brick—required for the job. More than 500,000 board feet of lumber will be used in the construction of the tire factory alone, while the total for all the buildings will probably reach 4,000,000 feet. Large quantities of this lumber will be used in making the moulds into which the concrete is poured. Approximately 2,000,000 feet of maple flooring will be required. All the buildings will be of reinforced concrete and brick construction.

The foundation and walls of the buildings call for the use of approximately 10,000,000 bricks. The item of cement, all of Southern California manufacture, as is the brick, will perhaps approximate 50,000 barrels. In addition to these materials, approximately 6000 tons of structural steel will be used.

A large part of the lumber, cement and brick is now on the ground, and the balance of the order is being trucked to the site as rapidly as the work can proceed. Nearly sixty acres of ground are included in the scope of the present building operations, much of this space being piled high with assembled materials.

Two giant concrete mixing machines, stationed near the center of operations, are mixing thousands of pounds of this material daily, and through long steel chutes, elevated nearly 100 feet in the air and supported by steel cables, it is poured directly into the foundation excavations. This method eliminates hauling and enables the work to proceed with great rapidity.

THOUSAND AT WORK.

In all, about 1000 men are on the job, including carpenters, bricklayers, cement workers, engineers, surveyors and helpers.

In advance of the completion of the plant, temporary structures were erected to house the forces of the Hunkin-Conkey Construction Company, the contracting firm which has the general building contract. Here are located the offices of W. D. Hunkin, president of the Hunkin-Conkey Company; W. R. Urquhart, assistant chief engineer of the Goodyear company, and the company's drafting department and paymaster's office. At the south end of the tract is a huge temporary warehouse, in which are stored such smaller building materials as hardware, wire cable, rope and tools, together with the incidental tire-making machinery which has already arrived from the East.

The tracks of both the Pacific Electric and Southern Pacific Railway have been extended directly to the work, and over these lines are being hauled train-loads of mate-

(Continued on Eighth Page.)

REEDCRAFT, like other successful things in this world, pays the price of success by being imitated by "just as good" makers.

Unless you get the outward physical appearance you are likely to confuse between REEDCRAFT and the imitations.

REEDCRAFT is sold only at our shops, 937-939 So. Broadway.

THE REEDCRAFT CO.



The "Strand"

...t or Oxford of Brown Cordovan.

...erby-Kayser Shoe Co.

...ents for Johnston & Murphy Shoes for Men.

416-418 West Seventh Street

Los Angeles, California.

OVERALLS RUN GOODYEAR.

Seiberling Lieutenants All Geniuses of School of Hard, Tireless Work.

Genius of the kind associated with industrial needs has nothing in common with the poetical brand that waits for "inspiration" before getting into action in the opinion of F. A. Seiberling, head of the great Goodyear interests that are bringing millions and an enormous enterprise to this community.

Industry—the long-sustained kind that rises promptly and smilingly to its feet when knocked to its knees—is the big brother of genius, Mr. Seiberling declares. And he likes to think of genius dressed in overalls rather than a dress suit, preferring in the men around him a bit of honest grime to highly polished finger nails. This also is gospel with Mr. Seiberling, though he thinks highly of Kipling as a poet and once owned a volume of Robert Browning.

All of the Goodyear executive staff—those men to whom Mr. Seiberling passes the credit for building that organization into the mighty thing it is today—belong to the "overall school" of genius. They are men to whom work gravitates as naturally as water runs down hill; otherwise, he says, they would be elsewhere than in the Goodyear fold.

The Goodyear policy and management are in the hands of a working triumvirate of these men—to eliminate President Seiberling for the moment. They are the company's three vice-presidents.

G. W. Stadelman, vice-president and sales manager, directs the sales and advertising policies—unhampered by anyone. Mr. Stadelman furnishes the inspiration for all the great advertising "copy" that continuously appears in American newspapers, magazines and trade journals. A Chicago advertising agency places the "ads".

BEST RUBBER MAN.

P. W. Litchfield, vice-president and factory manager, to whom Mr. Seiberling paid this tribute: "Litchfield, a self-made college man with one foot in Akron and the other on Plymouth Rock, is the best rubber man in the world—bar none"—stands watch over the quality and volume of the Goodyear production. He has been with the Goodyear organization twenty-one years. Mr. Seiberling "discovered" him, then 22 years old, at the head of a factory

(Continued on Eighth Page.)

TO START GREAT AIR DERBY HERE.

Commission Arranging 'Round-the-World Flight to be Shown Here Tomorrow by Scientific Data that Local Wind Conditions are Best on the Coast.

Facts showing that Los Angeles provides the only ideal air conditions to be found on the Pacific Coast for the jumping-off place for the starters in the first aerial Derby around the world will be laid before Commodore Louis D. Beaumont and members of the commission arranging the flight at a luncheon to be given the visitors tomorrow noon at the University Club.

Dr. Carpenter, manager of the department of meteorology and aeronautics of the Chamber of Commerce, will explain data that he has been accumulating for years. This shows that, unlike any other city in the United States, for more than 300 days of each year aviators and balloonists may fly here because of the steady winds, which seldom exceed five miles an hour in the city proper, increasing to six, seven, eight and nine miles an hour in the direction of the ocean.

When it is recalled that the across-the-Atlantic aviators lingered at St. John's, Newfoundland, for weeks, waiting for favorable weather conditions the superior advantages of Los Angeles can be realized. Dr. Carpenter will give the visitors complete data concerning aeronautical conditions at Los Angeles, a service that no other city in the United States is able to perform for its territory and which was made possible by the establishment of air department by the Chamber of Commerce.

GOING AROUND WORLD.

The commission of which Commodore Baumont is the head includes Alan R. Hawley, president of the Aero Club of America; William G. Sharp, former United States Ambassador to France; Col. Jefferson De Mont Thompson, chief of the New York City aerial police; Lieut.-Col. S. Herbert Mapes, his deputy; Henry Woodhouse, vice-president of the Aerial League of America; Maj. Charles J. Glidden of Boston, executive secretary of the special commission, and a pioneer balloonist, and Benjamin Hillman. The party is starting on a trip around the world to arrange for landing places and other details of the aerial derby.

This event, which will be the most important flight since the airplane was invented, is being arranged as a result of the co-operation of the American Commission, the International Aeronautic Federation, which has its headquarters in France; the Aero Club of America and the Aerial League of America. If Los Angeles is chosen as the Pacific Coast jumping-off place for the trip, the importance it will assume throughout the world as an aviation center cannot be overvalued.

Dr. Carpenter has prepared a complete air and wind survey of Los Angeles, for the information of those who intend to establish aviation or landing fields or to undertake balloon or airplane work, and which is of great value, industrially, in aiding those who intend to establish industrial plants here.

CITY'S "VENTILATION."

In these revolutionary days science is making gigantic strides, and the public is accustomed to new things. Therefore, when Dr. Carpenter, in outlining some of his discoveries, speaks of "the ventilation of a city," referring to the air currents over and above the city, no one is surprised, although the statement might have caused comment ten years ago. Speaking of this charting of the city's air currents, Dr. Carpenter said:

"Climatic surveys of municipalities are necessary. In these days of rapid advance in commercial aviation no city can be without one or more landing fields for aircraft. It is needless to dwell upon the vital necessity of knowing beforehand both the direction and the velocity of the wind for such fields. There are a dozen or more landing fields in the vicinity of Los Angeles and only those which have been selected on account of meteorological conditions will survive. The others will revert to previous uses.

"Expensive and annoying litiga-

tion consequent upon the encroachment of factories to the windward of high-class city properties would be effectually prevented if an intensive climatic survey was conducted by a competent and experienced meteorologist.

TO LOCATE FACTORIES.

Wind movement and direction should be an important factor in industrial locations. Pacific Coast cities are beginning to become known as industrial centers and for the protection of the residential districts, as well as occupancy of their own logical locations, factory sites should be designated only after scientific survey and careful study of prevailing weather conditions. Los Angeles is happily located, in that the proper placing of factories

(Continued on Ninth Page.)

Established 1880

FRANK J. HART SOUTHERN CALIFORNIA MUSIC COMPANY

332-334 SOUTH BROADWAY, LOS ANGELES.

Why It's a Mistake to Delay

Your Purchase of a

NEW EDISON

Most everything you buy wears out eventually. An automobile, for example — or a suit of clothes. So the longer you delay its purchase the longer you'll have it to enjoy.

Not so with a New Edison. It will outlive you anyway. Every month you delay is just one more month gone from your life—another month in which you might have had your life enriched by music—but didn't.

Under our new plan by which payment can be made so much a month there's no reason why you shouldn't be enjoying your New Edison right now.

"Call any day for a demonstration. "Send it out to the house" will be your verdict.

Mail Orders Given Prompt Attention
Write for Catalog and Prices



SEIBERLING SEEKS MEN OF MERIT.

Workers Who Have Only "Pull" will Have no Chance in the Great Goodyear Enterprise Here, Says Human Dynamo Who Prizes Spiritual Values.

BY GUY W. FINNEY.

"No human being ever wins in life except through resistance! It is resistance that makes men—lack of it, failures. Pull is one of the world's great vices. It should never be used in business. Merit alone is the element that counts!"

In the light of the fact that F. A. Seiberling, presiding genius over the great Goodyear enterprise that has come to this city avowedly to shift the axis of the world's rubber industry from Akron to Los Angeles, has paved the way for a substantial livelihood for several thousand men and women workers, it may be well for those who hope to enlist under the Goodyear banner to con over these significant lines and then carefully commit them to memory. They are Mr. Seiberling's words, exactly as he meant them, except that as they lie on the printed page they lack that element of sound, precisely like the crack of a rifleman's piece, with which they smote the listener's ear as Mr. Seiberling spoke them.

They happen to be big in their interest to Los Angeles just now because they form the intrinsic groundwork, so to speak, of Mr. Seiberling's business philosophy, and it is this philosophy—evolved along the highroad of human experience, thick with bumps and disappointments, as he will tell you—that he intends to apply in his dealings here. Moreover, it is the one that has stood unfailingly by him through the labored process of building an organization which is today one of the wonders of the industrial world; an organization representing the assembled energies of some 24,000 men and women at Akron, whose products touch every phase of our commercial and recreational life and which functions through a business arm so powerful, constructed that it reaches to the remotest corners of the civilized globe.

MAMMOTH ENTERPRISE.

In Akron, the present rubber "capital" of the world, Mr. Seiberling is known as the creator of the world's largest individual rubber manufacturing enterprise—one that covers all of 100 acres of factory floor space, that has a daily output of 27,000 tires and an annual business turnover of $150,000,000. To bring the picture nearer to home, Southern California boasts of not less than three cities supporting a population comparable with the Goodyear Ohio plant. But if the comparison were carried further, all three cities combined could not muster an industrial output that would measure against this Akron enterprise a showing that would sound louder than a rattle in a packing box.

And now, almost overnight and with the least resistance he has ever encountered in his astonishingly active career, Mr. Seiberling has become the most interesting figure with whom Los Angeles has had to deal since the world began to move on rubber tires. Along with the compelling personality which is his, Mr. Seiberling has brought the magic of a city-builder that promises to make a deeper impression and play a bigger part in the industrial expansion of Southern California and the Pacific Coast, than the enterprise of any man drawn here on a similar mission. It was, in fact, the opening of a new page of industrial and commercial advancement for Southern California, world-wide in scope, that brought Mr. Seiberling here.

BEGINNINGS HERE.

The beginning of what he and his associates expect to accomplish is found in the work already under way on the site at Ascot Park; a combined rubber and cotton manufacturing enterprise, capitalized at $20,000,000, that will mean the employment of some 8000 workers. This in itself, without count of the immensity of allied and subsidiary activities that such a mammoth enterprise will involve, is a fair duplication of what has been created at Akron after twenty years of toil which at times was so accentuated by opposition that a spirit less robust that P. A. Seiberling's would have gone down in defeat. But defeat is a word long since put to rout from the Seiberling lexicon.

SPIRITUAL VALUE.

The spirit of enterprise — as it flowed not merely from himself, but from the army of men around him—is under his reasoning, to be given full play. Spiritual value, as he firmly understands it, is the element that makes big stature, whether you are confining your building to self or to man-made enterprise. He has applied this rule—which he regards as superior to any law of business that merely touches profit — with such unwavering fidelity that he regards the welfare work done for and in connection with the Goodyear operating forces as of major importance in that gigantic enterprise, which explains why he will, at most any time of his working day, turn aside from pressing business matters, involving thousands of dollars to the company, and discuss any subject concerned with the comfort and contentment of his men—housing, recreation, a new baby in the foreman's household, wages, a musicale given by the Goodyear orchestra or any one of countless other things related to the lives around him.

INTERVIEW SOUGHT.

No such activity as the Seiberling activity driven by such a powerful personality as the Seiberling personality can ever hope to escape newspaper inquiry. He literally exudes story material. Every day he lives some act of his could be woven into narrative form that would carry its own lesson. It was to learn something of the "human" side of the man and to get him to reveal more of the great plan of city-building he has undertaken in Los Angeles that I sought him out and asked this interview. And here follows a seeming paradox when I say that the most accessible man in the world—for that is what Mr. Seiberling appears to be—can at times be the least accessible.

I found him shortly after 8 o'clock, rising from his breakfast at the Alexandria, prepared for his foray into the business day. Obviously, he was in a mood for a quick getaway, the reason for which I later learned. The dynamo which generates the tremendous flow of current that energizes and illuminates this remarkable man had already begun to hum.

Would he give me an interview? Certainly! His "certainly" was sincerely and convincingly spoken. Mr. Seiberling has either never acquired or long since forgotten that transparent art which habituates many lesser men—of pretending to be too big and too busy to be interviewed. At any rate, his submission to my aims was complete.

But, he regretted to say, the day ahead promised topheaviness with business—and I might have to take my interview on the run.

My legs have not been enfeebled by lack of exercise, yet it took a runner's pace to keep the stride of the head of the Goodyear enterprise as he negotiated the two blocks from the Alexandria Hotel to his business office at the Washington Building. The hurry of that walk left but little time to gather impressions from Mr. Seiberling, save that he was dignified with his reception here and the weather certainly was of the kind reserved by heaven for special benefits.

RUSH OF AFFAIRS.

At the office a human cordon flanked Mr. Seiberling's desk, each waiting to get in his own idea of the world's most pressing need. In the group were contractors, architects, book agents, specialists in this or that or the other thing, notarians, officers of a civic and a business organization, three newspaper men, cement and lumber agents, a man seeking to dispose of a large cotton acreage in Arizona, and several members of the Goodyear chief's own executive staff, besides his personal secretary, waiting with important letters and telegrams in hand. The outlook for "close-up" reportorial work appeared in drab prospect, indeed. The question of retiring to a place beyond the reach of the others until such a moment as the mob spirit should possess them, I tactfully referred to Mr. Seiberling. He turned to me with a smile which is at once the most winning and disarming in the world.

"Would you mind letting your matter wait until I can see you after dinner?" he suggested, indicating by a quick thrust of his arm that he foresaw a lengthy session ahead. Of course I waited.

Promptly at 6 o'clock I connected with the end of a telephone that led to Mr. Seiberling's room at the Alexandria.

"Oh, yes," he remembered our engagement, but he had consented to address an organization of business men at a banquet at 6:30 o'clock in the hotel ballroom. Would I mind seeing him when that was over, about 10 o'clock, as he guessed? I realized that the Rotarian or the man from the commercial organization in the morning's group had beaten me to it and captured the lion.

STILL GOING STRONG.

At 10:15 that evening I again sought Mr. Seiberling, this time as he was trying desperately to break away from a crush of men around him, following the speech he had just finished. There was but little chance of an editorial wedge prying him loose—I decided to wait. The chance came at last just at 11 o'clock, when Mr. Seiberling's auditors around the banquet board had exhausted themselves physically and by flow of their own questioning words, almost to a man. But Mr. Seiberling appeared as fresh and as vital as when I had greeted him at breakfast that morning. He backed away from the last group of banqueters and motioned me aside.

"How about having our talk in my room?" he suggested cheerfully. "I think I can guarantee quiet up there," and there we went.

All this is related merely to indicate how the currents ran during Mr. Seiberling's recent momentous stay. One day was as replete as another. The air about him was fairly turgid with requests for speeches before this or that organization, advice on this or that subject—mostly having no relation to the business of building a rubber factory—offers to sell nails, soap, steel, lumber, harbor lots, a mansion on Wilshire boulevard; but throughout the ordeal he remained surprisingly unruffled and serene. Having seen Mr. Siebering pass through much of this public dissection—the usual "What?—why?—wherefore?—whence?" process to which it seems men in the public eye must submit themselves—I suspect strongly that somewhere in Akron lies safely buried his goat. Certainly, Los Angeles saw no evidence that he ever possessed one. Not only did he grant me this near-midnight interview, but he invited it. The next day, not long after sun-up, he was gone.

MAN OF IRON.

During the entire interview, which lasted well beyond midnight, and during which he kept up a continuous flow of fascinating, illuminative talk, interspersed with more than one lively anecdote, he showed no signs of weariness or desire to cut it short, despite the fact that his day had begun at 6 o'clock and had involved the most fatiguing use of mind and body. Certain subjects of which we talked, as I discovered, lie very close to Mr. Siebering's sense of justice. These refer largely to his attitude toward issues which are vital to his men—living and working conditions, hours of labor, wages, homes, recreation, chances of advancement, the right of workmen to a voice in shop management, pensions and the hundred and one problems inseparable from the lot of employers, big or small.

"The boy or man who comes to me looking for a job and backed only by a 'pull' hasn't a chance," he said. "The use of pull is my idea of inefficiency, and no business can survive inefficiency. It would be fatal to any employer to hire men on the strength of pull or because some good-natured friend had written them a letter of recommendation. Such a system as that would wreck the business of a Rockefeller in two years."

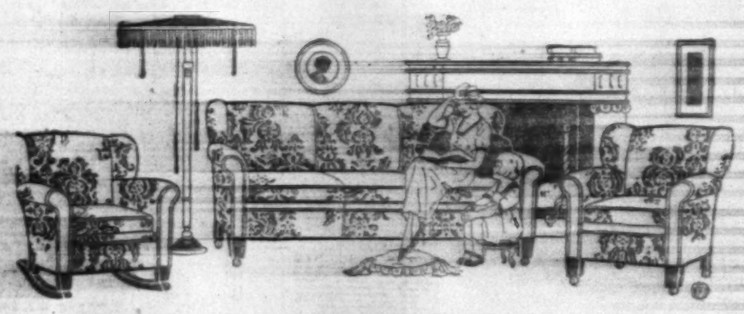
MERIT ALONE COUNTS!

"Do you believe in good wages?" I asked him.

"Emphatically I do. Men should be paid every dollar they are worth to a business. That's the only fair rule. To underpay a workman is simply to reduce his efficiency by

(Continued on Eighth Page.)

Attractive Fall Values



Stately Overstuffed Suites

Davenports As low as ..... **$62.50** — **Rockers** As low as **$29.75**

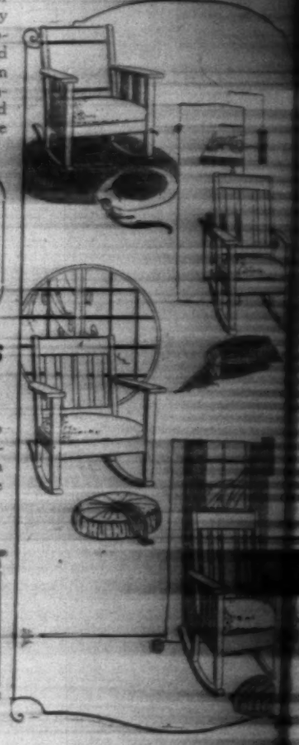
Exclusive Tapestry Designs

You'll want one of these, not for its comfort giving qualities alone, but for the beauty that are in these suites, with its wonderful tapestry upholstering and handsomely finished frames. Truly values that merit your prompt inspection.

prevail during the last of this month. Throughout the store, on every floor and in every corner, these values await you. There are hundreds, but we regret that there are not more, for those we have will be snapped up Monday or Tuesday at the most by eager purchasers. Nowhere else will you find such a vast exhibition of household furnishings as that displayed upon our immense floors.



Purchase Now



Columbia Grafonolas and RECORDS Sold on Easy Payments



Closing Out Large Variety of Rockers

Leather Seats $9.95 Up

So large is the selection that you will have no trouble in finding just what you want at these exceptionally low prices. This selling presents an opportunity to those who wish to add one or more rockers to the home at very little expense.

MATTRESSES of Quality — A pleasant sleep is in store for those who purchase this mattress. An unusually well made high grade mattress for the exceptionally low price of $14.95. For full of three-quarter size beds. **$14.95**

Heaters for the Coming Winter . . . $2.45 Up

An unusually large variety to choose from, all sizes and styles, from the small plain heaters to the large highly nickeled hot blasts and Peninsulars.

Peninsular Gas Ranges

Known as America's Finest

Cabinet Styles To be Marked as low as **$49.75**

Containing the cooking and baking features that have attracted the attention and admiration of America. Over 2,000,000 are already enjoying the exclusive advantages of the Peninsular Gas Ranges.

We will deliver any gas range to your home upon payment of only.....



10% Down

CONGOLEUM Gold Seal FLOOR-COVERINGS

By the Yard 84c Per Sq. Yard

Regular Pacific Coast Price, $1.10. No beating or sweeping is required. A damp cloth will keep the colors bright and the surface clean and sanitary. Congoleum Gold Seal is absolutely waterproof, having a thick felt base that is non-absorbent, reverse of wearing surface with the best and smoothest

'Tis Welcome News

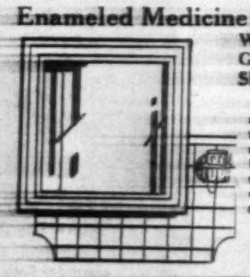
The Big Successful Sale of

Congoleum Gold Seal Floor Coverings To Continue One More Week

At prices lower than those quoted in the national advertising

Size of Rugs	Advertised Pacific Coast Price	Our Special Sale Price
6x9	$10.00	$8.45
7½x9	$12.20	$10.25
9x9	$14.65	$12.30
9x10½	$17.00	$14.35
9x12	$19.50	$16.45

Enameled Medicine Cabinets



With Glass Shelf **$2.95**

The mirror alone is worth the price of the entire cabinet. Finished in white enamel with glass shelf.

LIBERAL CREDIT

THE MECCA FOR SHREWD BUYERS

Overell's

GREATEST BARGAIN FURNITURE STORE IN THE WEST — SEVENTH & MAIN STS. — GREATEST BARGAIN FURNITURE STORE IN THE WEST

King ROOFING



This rains of a few weeks ago showed you whether your roof really needed fixing up and if it leaked then you had better not count on the "shingles" swelling; the thing to do is get some King Roofing and make sure that the rain is going to stay out.

1-ply King Roofing, $2.15 per roll
2-ply King Roofing, $2.65 per roll
3-ply King Roofing, $3.15 per roll

All rolls complete with nails and cement, ready to lay.

Elastic Roof Coating 70c gal.

—An ideal coating of old "paper" roofs or for patching and repairs. In any quality you wish. 5-gal. cans at 70c gal. Single gallons 80c.

Standard Shingle Stain

—Our well known Standard Brand of shingle stain specially prepared for this climate.
—Red and brown, 80c gal. in 5-gal. cans.
—Green, $1.00 gal. in 5-gal. cans.
—Gray, $1.40 gal. in 5-gal cans.

Our Special ROOF PAINT

—Our own heavy roof paint for barns, fences, outbuildings, etc. A good durable paint for this purpose.
—Three colors only. Red at $1.20 per gal. in 5-gal. cans. Green or gray at $1.40 per gal. in 5-gal cans.

For Your Leaky Roof

—A paint much favored by roofers; crude oil base roof paint fills up cracks and makes the old roof like new. In barrels of 50 gallons only at $12.50 the barrel.

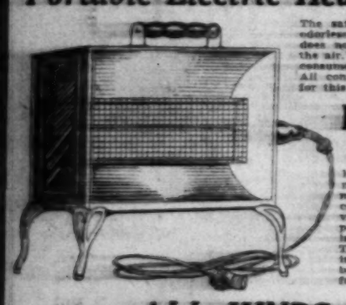
Asphaltum Paint 45c Gal.

—A good low-priced paint that can be used to advantage on roofs. This price a gallon in 5-gal. cans.

Hard Asphaltum $6.50 bbl.

—Always a reliable roof coating. Preferred by many to use with sand on a flat roof.

Portable Electric Heaters $6.00



The safest of all heaters, clean, odorless and perfectly healthy, does not consume the oxygen in the air. Gives plenty of heat and consumes very little electricity. All complete ready to use at as for this week only.

Empire Lamps $3.50

Have heavy ornamental metal base, with flexible metal arm supporting light, can be placed in a great variety of positions. Very popular for desk or piano lamps or in use in den. These in brushed brass finish. This is almost the before war price, special for this week.

ALL KINDS OF
ELECTRIC GOODS

We can save you money on all your electrical needs. Get our prices first or last.

No. 14 House Wire, $1.50 per 100 feet.
No. 14 Outside Wire, $1.15 per 100 feet.
Key Sockets, 35c each.
Single Pole Flush Switches, 35c each.
Door Bells, 70c each.
Porcelain Door Bell transformers, $1.50.

WHITING-MEAD Commercial Co.

415 East Ninth Street

YOU CAN'T AFFORD TO ENDANGER YOUR HEALTH ANY LONGER!

Each day that you neglect your teeth means the possibility of ruined health, and you can't afford it, because at the prices I charge for quality work you can easily pay for dental work.

CAMPBELL METHOD -NO-Roof

A GUARANTEED PLATE $6

Made from any one of several materials to fit your mouth. You'll know what a real meal means with a set of these teeth — and I guarantee satisfaction.

Gold Crowns and Bridgework $4

This is a remarkably low price for the kind of work I do—22-kt. gold and guarantee for 10 years.

Fillings $1 and Up.

DR. CAMPBELL

Painless Dentist

437 SOUTH BROADWAY

Office Hours: 8:30 to 5:30. Home Phone.

Immediate Attention on All Cases. Work Completed Same Day, if Desired.

(6)

SELL DIRECT TO AN ESTABLISHED BOND HOUSE

NO Brokerage **WE BUY** War Stamps

BONDS BOUGHT AND SOLD

1st 3½	$107.25
3rd 4¼	$100.90
4th 4¼	$ 97.25
Victory	$100.75

LIBERTY BONDS $4.. CASH

UNITED STOCK AND BOND CO.

8:30 a.m. to 4:30 p.m. 634 So. Spring St.—Ground Floor.

We Positively Pay — No Brokerage
$100.55 for Victory — $107.25 for 1st 3½
$100.80 for 3rd 4¼ — 97.00 for 4th 4¼
All Coupons Attached — 4.10 for W. S.

H. N. WILLARD & CO.

Ground Floor 633 SO. SPRING ST.

CASH LIBERTY BONDS
HIGHEST PRICES PAID.
WAR SAVINGS STAMPS AND PARTLY PAID BONDS BOUGHT
SECURITY STOCK & BOND CO.
543½ SOUTH SPRING STREET AND 401 SOUTH BROADWAY
OPEN 8:00 A.M. to 9:00 P.M.

Liberty Bonds Bought — WE PAY — $100.55, Victory; $100.80 All Coupons Attached to Bonds

J. C. BURCH & CO.
619 South Spring

FURNITURE

that you wish to trade for NEW? See our Exchange Department.

FOLEY'S

648 So. Main St. Phone 13615.

Special prices on fur remodeling, all work guaranteed to be satisfactory.

Scarfs lined, $5 and up.

FURS at STERN'S

304 W. 7th St. Opp. Bullock's

MILK AND CREAM

SATISFACTION GUARANTEED

We deliver to all sections of the city and Hollywood. Also at Hobart Station. Your patronage will be appreciated.

Burr Creamery, 798 Towne Avenue
LOS ANGELES

Orcutt's



Purchase Now



lcome News

Successful Sale of

d Seal Floor Covering

One More Week

noted in the national advertisements

dvertised c Coast Price	Our Special Sale Price
$10.00	$8.45
$12.20	$10.25
$14.65	$12.30
$17.00	$14.35
$19.50	$16.45



. Yard

Regular tic Coast ce, $1.10. beating or ning is re- d. A damp will keep clore bright the surface and ani- Congoleum Seal is ab- ly water- having a felt base that is non-absorbent, covered on the ng surface with the best and smoothest finish

DIRECT TO AN ESTABLISHED BOND HOUSE

WE BUY CASH

LIBERTY BONDS

War Stamps $4.3 (Value for Aug. Bank Rec

CASH

107.25
100.90
97.25
100.75

STOCK AND BOND C

34 So. Spring St.—Ground Floor.

vely Pay ictory d 4¼ Attached

No Brokerage Ch $107.25 for 1st 3½ 97.00 for 4th 4¼ 4.10 for W. S.

N. WILLARD & CO.

622 SO. SPRING ST.

LIBERTY BONDS HIGHEST PRICES PAID.

GE STAMPS AND PARTLY PAID BONDS CASHED

CURITY STOCK & BOND CO.

SPRING STREET AND 431 SOUTH MAIN STREET

OPEN 8:00 A.M. to 9:00 P.M.

$100.55, Victory; $100.80,

All Coupons Attached—No Brokerage

J. C. BURCH & COMPA

639 South Spring. Ground Floor.

AND CREA

ATISFACTION GUARANTEED

ons of the city and Hollywood. We have our own our patronage will be appreciated. Phone us

y, 798 Towne Avenue

OS ANGELES

ANG-LLANG'S SULTAN IS COMING.

Former Marine Sergeant, Now Owns an Island and Forty Wives, Left Him by Filipino Chief; Here Soon on His Way to Get Inheritance.



a tall, young American the Alexandria, in a few now, and calmly writes register, "Sultan of Llang-Llang, Philippine Is- is a fair guess that Clerk will look him over care- ully: "Is this another mo- ster stunt?"

ot, though, for the man ster will be a real Sultan, an island and forty wives, ving fair as ladies of the go. The Sultan will be ston on his way to look ings. He will be accom- by his secretary, Lieut. Paul and Mr. and Mrs. Roger of Washington.

ect on Mayor Snyder of the of the Sultan is problemati- Likely he will say, "I a President, a King an admirals, an entire ands of soldiers and at what am I to do with many? Does he wear n fingers and bells on his

Snyder won't have to worry and won't even have to get out his silk hat for the Sultan of Llang-Llang is not half as bad as his name would indicate. The Sultan business is just as new to him as it would be to Mayor Snyder and there is no fear that in a burst of generosity he will insist on distributing some of his extra wives as parting gifts.

For until a few months ago when the old Sultan of Llang-Llang (sounds like a fire alarm, doesn't it?) died, the new Sultan was merely Robert A. McLean, native of California, sergeant in that hard-boiled fighting aggregation, the United States Marine Corps, and doing his daily stunt at the typewriter in writing those "Join the Marines" ads that young men find it impossible to resist.

One day came Senor Fernando Gorgas of the Philippine Commission. When the Senor was admitted, it was a pretty package of trouble he handed the sergeant, notifying him that the old Sultan had died and had made McLean his sole heir. The new Sultan finally got excused from being a marine and has been visiting in Washington, brushing up on Philippine history and the latest quotations on pearls and generally getting ready for his new job. Before sailing from San Francisco, the new Sultan will visit friends here and at Berkeley, where he lived before he joined the marines. He is leaving New York for the west coast next Saturday.

How comes it, asks the reader, that this here old Sultan picks out this marine for his heir? All right, boys, pull up your chairs closer, and we'll tell the yarn just as the new Sultan told it himself before he left New York for the long trip to the Philippines.

MET THE SULTAN.

"You see it was this way," says Bob, the ex-marine, now Sultan. "I was stationed with twenty marines on the island of Polloc. We often went hunting deer and wild hogs. On one of these trips we met the Sultan of Polloc and his guest, the Sultan of Llang-Llang. The latter was 80 years old then, and that was six years ago. He could speak English and was quite a lively old bird at that. He invited me and my two friends to visit him. So we hired a canoe and dropped over from Polloc to make the call.

"We found the island of Llang-Llang to be about three miles in circumference, and there the Sultan lived, the master of all he surveyed, which included the island, his twenty-room, two-story house on stilts, eight feet high, many cows, pigs and chickens, 2500 natives and forty wives. I did not see the harem, but I was told they were good-looking, for when they grew fat and past 30, the Sultan traded them off.

MADE SULTAN'S HEIR.

"Well, the old Sultan seemed to take a fancy to me, for I had already become a Mohammedan since I went to the Philippines, so he announced one day while we were visiting, that he had made me his heir.

"In the throne room of his house, in the presence of my friends and the Sultan's chief advisers, the Sultan bared his breast and mine, slashed his own breast with a small knife, then slashed mine, and taking a drop of blood from his chest mixed it with mine, and I was his adopted son. Selah! I came back to the United States and almost forgot about the entire incident until the messenger from the commission notified me of my inheritance."

"What are you going to do with your wives?" the Sultan was asked.

"I'll sell 'em."

"What are you going to do with Llang-Llang?"

"Appoint a sub-Sultan."

"How about the pearls? You know you are entitled to 10 per cent. rake-off of all pearls brought in by your loyal subjects."

"Behold! I am the Sultan when it comes to the pearl bonus. My assistant will duly send me the monthly sultanical rake-off or, by the beard of the Prophet, I'll return from New York and cut off his ears."



Sultan of Llang-Llang,

Otherwise Robert McLean, United States marine, in his costume as a Filipino ruler. The cartoon shows some of his perquisites as Sultan.

WILL DISCUSS WORK OF SUNDAY SCHOOLS.

CHURCH LEADERS TO ADDRESS SUPERINTENDENTS DURING SESSIONS HERE.

A special session of the Sunday-school superintendents of the Southern California conference of the Methodist Episcopal Church will be held here November 20 to arouse new interest in the Sunday-school work. The session was announced yesterday as the most important meeting of its character to be held in Southern California in many years.

The opening session will be held at Trinity Auditorium, when Prof. John G. Hill of the University of California will speak on conditions relative to religious education.

In the evening, following a supper at Christopher's, addresses will be given by Bishop Leonard of San Francisco, Dr. Matthew J. Treenery, representing the Chicago board of Sunday-schools, and Dr. Jesse Lee Corley, superintendent of Sunday-schools of the Southern California conference, who was recently called here from Ohio.

USE MILK BOTTLES FOR NEW SERVICE.

MONEY TO BE COLLECTED IN AID OF NEEDY CHILDREN OF LOS ANGELES.

The milk bottles in which have been collected a large amount of money in pennies for Belgian and French war orphans are to be used to provide food and clothing for needy Los Angeles children. This announcement was made yesterday by Mrs. Grant Goucher, president of the Southern California Child Welfare Service. She says the method proved to be highly satisfactory in a financial way for the orphans and that the Welfare Service believes a large amount can be collected for the local children.

The bottles are on many downtown corners, in stores, theaters and at places where pennies are given in change. It is thought the public will respond liberally for the home children. Mrs. A. D. Spreckels of San Francisco, former head of the Commission for the Aid of Civil and Military France, has been elected honorary head of the new organization. It was through her efforts that the Welfare Service secured the bottles. The same slogan is being used: "Drop a penny, we need many." Offices have been opened in room 304 Frost Building and the service has issued a call for ten volunteers to collect the pennies now in the bottles.

Overworked Women



s the never ceasing treadmill of household duties — washing, ironing, cleaning, mending, cooking; the house to keep tidy, children cared for and well dressed, church and social duties to perform — that often overtax a woman's strength, and she falls a prey to those dreaded female ills.

Mrs. May Recovered Health

Berlin, Pa.: "I was very weak and run down with backache and dragging-down pains. I could not get around and do my housework, and had to lie down and rest often during the day. Lydia E. Pinkham's Vegetable Compound restored my health and strength, and I am glad to recommend it to every woman who suffers as I did."

Mrs. Elizabeth May. R. F. D. No. 1.

Lydia E. Pinkham's Vegetable Compound

LYDIA E. PINKHAM MEDICINE CO., LYNN, MASS.

X-RAY DENTIST

...of practical experience, including investigation and research in almost every foreign country in the world, places me in a position to diagnose your case scientifically and correctly and enables me to perform dental operations absolutely without pain. I am prepared to give you the best dental service that skill can produce.



DR. A. ZIMMERMAN

One of America's Foremost Dentists. 303-304-305 Broadway Central Bldg.

A graduate of Ohio Normal University, the Washington Jefferson Law College and Ohio Medical University. Holding 13 State Board licenses and has practiced and investigated the dental conditions in almost every country in the world, having spent two years in foreign travel. With my 15 years' experience am prepared to give you the best dental services that skill can produce, and tell you exactly what is needed for perfect satisfaction.

Radiographs — The Only Reliable and Scientific Method of knowing the exact condition of your teeth $1

By this means we can detect diseased or abscessed conditions of the teeth which may lead to serious bodily disorders, as rheumatism, loss of appetite, headache, neuralgia, intestinal indigestion, eyesight and energy.

SURGERY Diseases of the mouth diagnosed and treated. Impacted teeth removed without pain. Necrosis operated.

Use our aluminum plate: It is much thinner and lighter than other plate and does not heat the tissues, causing a burning sensation and sometimes a catarrhal condition and sore mouth.

We are pleased to tell you what is needed for perfect satisfaction no matter of who your dentist may be. Come in and learn, as this information will be a benefit to you at some time, and it will cost you nothing.

Our practice is limited to strictly high-class, painless dentistry at moderate fees, and to people who appreciate the best at reasonable prices.

ANALGESIA

By this method we guarantee every operation absolutely painless. Dental nurses always in attendance.

Local and General Anesthesia

For Painless Extraction SOMNOFORME GIVEN

ORRHOEA Successfully Treated

Is a disease which works such ravages in the mouth as the loss of sound teeth and often produces disease and death by its poisons to remote parts of the body. If taken in the early stages is easily treated. Come in and talk it over with us.

WHY Pay More

Honest Work	Honest Prices
Gold Crowns, 22K	$5
Porcelain Crowns	
Bridgework (best)	

FULL SET GUARANTEED

Painless Extraction FREE When Plates Are Ordered

Plates Repaired (like new) ..... $1 up
Silver and Amalgam Fillings ..... 50c to $1
Porcelain and Gold Fillings ..... $1 up
12 Years Protective Guarantee

DR. ZIMMERMAN $5 NoRoof

303-304-305 Broadway Central Bldg. 424 South Broadway.



Adelina Patti Recently Wrote--

"I never heard a piano with such lovely tones. Each time that I use it I am the more surprised and pleased with it. Until I became acquainted with the HAINES BROS. PIANO I believed it an impossibility to find such pure quality and volume of tone in any instrument but the concert grand."



Marcel Journet Says---

"The bell-like clearness of the tone of the HAINES BROS. PIANO and its sympathetic sweetness mark it as an Art Creation of the highest order."



Marguerite Clark Says:

"The Haines Bros. Piano is certainly one lasting wonder. I am delighted with it."



G. Campanari Says:

"Times without number have I personally witnessed the intrinsic worth of the HAINES PIANO in conjunction with the human voice and never have I found the sympathetic resonant tone, together with the other laudable qualities it possesses, to falter or waver in the slightest degree."

The Artist's Choice



The HAINES PIANO is the choice of many artists for private use in their own homes.

—this is a most significant tribute.

—the tone of the HAINES PIANO has excited the admiration of the musically appreciative everywhere, and is the choice of such celebrities as Adelina Patti, Ole Bull, Marcel Journet, Yvette Guilbert, Mrs. Leslie Carter, G. Campanari, and scores of others who have reached the high peaks of fame.



Ole Bull Says:

"The HAINES BROS. PIANOS, used in my concerts, are very fine. Permit me to express my satisfaction and congratulate you upon your success."

The telephone number of the Los Angeles Symphony Orchestra is 62001.

The AMPICO in the HAINES

presents the highest possibilities for musical enjoyment, enabling you to delight in the rare tonal beauty of the HAINES PIANO as displayed by the artistry of the greatest virtuosi, for the AMPICO, alone of all instruments, possesses the power to reproduce the most infinite details of a pianist's work, including those intangible qualities, tone color and feeling.

The HAINES AMPICO is of remarkably modest price—scarcely more than an ordinary player—$975 to $2250; the AMPICO may also be secured in the "World's Best Piano," the KNABE, at $1400 to $3425; and in the sweet-toned FRANKLIN at $775. Liberal terms.

FITZGERALD KNABE MUSIC CO.

HILL STREET AT 727-729

PUBLISHERS:
THE TIMES-MIRROR COMPANY.
OFFICERS:
HARRY CHANDLER, Pres. and Gen. Mgr.
MARIAN OTIS-CHANDLER, Vice-Pres. and Secy.
F. X. PFAFFINGER, Treasurer.
HARRY E. ANDREWS, Assistant General Manager and Managing Editor.
Harry Chandler, Marian Otis-Chandler, F. X. Pfaffinger, Mabel Otis-Booth, Harry E. Andrews, Directors.

Los Angeles Times

EVERY MORNING IN THE YEAR.

DAILY FOUNDED DEC. 4, 1881—39TH YEAR. Member, Class A, of the Associated Press. Sworn average circulation for every day of September, 1919.....84,001 copies Sworn, Sunday only, average circulation for September, 1919...115,425 copies

OFFICES:
New Times Building, First and Broadway.
Branch Office No. 1, 610 South Spring Street.
Washington Bureau, 310 Riggs Building.
Chicago Office, 111 West Monroe Street.
New York Office, 286 Fifth Avenue.
San Francisco Office, 742 Market Street.
Seattle Office, L. C. Smith Building.

LOS ANGELES (Loce Ahng-hayl-ais)

MEMBER OF THE ASSOCIATED PRESS.
The Associated Press is exclusively entitled to the use for publication of all news credited to it or not otherwise credited in this paper and also the local news published herein.

TROUBLE BREWING.

The State will officially frown on private irrigation projects. It is hoped that this does not mean any invasion of the sanctity of the home cellar.

FORBIDDEN FRUIT.

Nowadays when a wife sues her husband for divorce on the grounds of habitual drunkenness a lot of folks prick up their ears in curiosity. They wonder where he gets it.

CROSS-EYED MINDS.

Victor Berger, who has been officially denied a seat in Congress because of treasonable utterances, declares that his work has always been constructive. How is it that all these socialist minds get destruction for construction in their dictionaries?

THE FIREBRAND.

The fact that some of the Pennsylvania steel strikers are turning to arson and the torch as weapons indicates that they are not merely dissatisfied with wages or working conditions. They are genuine revolutionaries and anarchists. A man who hopes or expects to return to his work does not attempt to burn down the plant that will furnish him employment. No honest or worthy union would urge the retention on his job of a striker who had sought to wreck or destroy the property on which his position was dependent. As well expect a man to pin a medal on the Lothario who violates his home.

BONDS AND BUDGETS.

It is indicated from administration circles that, as a partial result of the loss of revenue through the prohibition law, another bond issue will be necessary to meet the extraordinary disbursements required. The financial press of the East is inclined to the belief that the situation calls for a show-down and that the time has come for a strong and intelligent supervision and direction of official expenditures. Some papers have gone to the extent of urging that the people withhold their credit until Congress and the government do their part and install a budget system that shall take note of the income and needs of the nation and regulate the appropriations accordingly. The word should be: "No budget, no bonds." There should be no more spending of the public money in blind indirection. A centralized authority and responsibility in expenditures is necessary before any economy can be shown.

NARROW-MINDED.

It must be understood that the labor representatives who bolted President Wilson's industrial conference are merely federation laborites. They represented one-tenth of the actual labor of the country. The great forces of independent labor are virtually without direct representation in this council except for their recognition by the public group. The Labor Federationists left the conference because of refusal to adopt a plank which would practically prevent any collective bargaining save through a labor union. They will not recognize even the existence of the open shop although independent labor is in the great majority in the nation. A business man can have social and commercial relations and live side by side with his business rivals, but a union workingman must hate a worker who does not belong to his union. While this strange condition exists organized labor can come into no conference with clean hands.

DID THE RIGHT THING.

California has a right to be proud of its State Bar Association. That organization has just held its annual convention in Pasadena, where it was received with the hospitality for which the Crown City is famous. During its three-day meeting the convention discussed matters of great importance, not only to the members of the bar but to the whole State, and its deliberations were marked with that serenity and luminousness which characterizes the official gatherings of California's distinguished lawyers.

The convention gave its approval to several desired changes in criminal procedure, but it wisely deferred going on record at this time in regard to the proposed changes in the Constitution and the establishment of a State constabulary. These are matters concerning which there is bound to be a wide difference of opinion and the members of the bar did the right thing when they postponed action until their next meeting.

It is probable that most people will be in sympathy with the suggestion that a convention should be convened to draft a new State Constitution. The present one dates back to 1879 and since then a large number of amendments have been ratified by the voters. The proposal to establish a State constabulary will, on the other hand, be sure to give rise to a considerable opposition, especially among the lawless element, and it is desirable that time be given to the people to study the operations of such bodies in other States and thoroughly weigh the proposition. There is much to be said in favor of such an organization; at the same time our present forces, police and militia, ought to be able to cope with any possible emergency.

LET THE TEST COME.

President Wilson's Industrial Conference has not been barren of results, although they are not of the nature that the President had desired. The conference has publicly demonstrated the futility of the hope of peaceful compromise with the officials and members of the American Federation of Labor while in their present state of mind, traceable directly to radical and revolutionary domination.

Sam Gompers and his associates went to the conference, not to discuss, but to threaten. They began with two demands—that the conference should resolve itself into a body to arbitrate the steel strike, and that the conference should indorse the principle of collective bargaining, to be conducted not between the men and the employers of any industry, but between the employers and the representative of the labor unions. In other words, they would not consent to take part in the deliberations of the conference unless the conference would first formally indorse the policy of the closed shop.

When their closed-shop resolution was beaten they withdrew in a body, treating in high contempt President Wilson's sick-room message asking them to remain in the conference "for the development of that full programme touching the many questions within the broad scope of your investigations." Gompers's notice of withdrawal contains a new example of the rule-or-ruin policy which has actuated the American Federation of Labor ever since the radical and foreign element gained temporary control. Replying to an urgent appeal from a member of the group representing the public not to break up the conference, Gompers said:

> The word you have spoken here means nothing. You have defeated the labor group in its declarations, but we will meet you again in conference, AND WHEN WE DO MEET YOU THERE YOU WILL BE GLAD TO TALK COLLECTIVE BARGAINING.

Such is the threat of Gompers and his associates to the industrial conference called by the President, and at the same time to the country at large. It meets high favor with the reds and the Bolshevik emissaries in this country, for they regard it as a declaration of industrial revolution. It has been a familiar defeatist cry of the radicals through the centuries. Gompers had evidently been reading in preparation for that speech—if it wasn't handed him direct by some parlor Bolshevist. For it is a cheap imitation of the "I go . . . but I will return" of an old Roman radical. The adaptation is a bit unfortunate, however, for history records that the epigram did not occasion any change of policy on the part of the Roman senate, and that Rome managed to rule the destinies of the eastern world for something like a thousand years thereafter.

Such threats have often brought submission from weak-kneed monarchs; but the republics that endured never paid the slightest attention to them. If Gompers seeks a test of strength between the unions forming the American Federation of Labor and the Federal Union he probably will get it; but the progress of the present steel strike indicates clearly that the public has nothing to fear, except temporary inconvenience, from such an encounter.

All Americans are devoutly desirous of industrial peace; but they are not all for peace at any price. It must be a peace of justice, based upon the principles of liberty and equality. They will not consent to the abridgement of the right of every man to dispose of his labor on terms mutually agreeable to him and his employer. They will not consent that the industries of the country shall be closed to all but those holding membership cards in labor unions. The right to labor is included in the right "to life, liberty and the pursuit of happiness."

Foreigners, intoxicated by their sudden release from political bondage, may find happiness in a reign of blood and terror, but they cannot force that cup past the lips of the American workman. He is too intelligent to be imposed upon by such quack doctors. He is capable of reading, and of reflecting on what he has read; and he is too well aware of the ghastly failure of soviet rule in Russia and Hungary to be prevailed upon to aid in its establishment here.

Gompers has announced that he has gone forth to throw the whole influence of the American Federation of Labor back of Foster and his steel strike, a strike which all the country knows was forced by the foreign elements in the steel workers' unions. It is as vicious in principle as the policemen's strike in Boston, a strike that Gompers officially indorsed and sought to bolster up when it collapsed. Commenting on that strike, the Chicago Tribune says, editorially:

> Americans are not willing to enter a social revolution. They believe Foster was, and when they find him and the radical Fitzpatrick in charge of a strike against an essential industry they naturally inquire whether the strike is one for the betterment of labor conditions or for a proletarian revolution.
>
> They inquire whether Foster would not infinitely prefer to have Lenine's opportunities and whether, if he had them, he would not endeavor to do here what was done in Russia. They look with suspicion upon the activities of the strike leaders because they suspect that social politics may lie behind this economic conflict.

Yet Gompers has gone forth to throw the support of the American Federation of Labor back of this strike. When he chooses such company he must not be surprised if the American people regard him as tarred with the same stick. The Times has always regarded Gompers as a labor-union politician who is willing to traverse any road, provided he is permitted to ride. He is well portrayed in the following lines from Henry VI:

> regarded Gompers as a labor-union politi-
> "I can add colors to the chameleon;
> Change shapes with Proteus, for advantage
> And set the murd'rous Machiavel to school."

But the conservative element in the unions themselves are in no mood for such leadership. They were Americans before they became members of the labor unions, and they have not forgotten the formulas of liberty through learning the bylaws of their organizations. If Gompers desires to cast his lot with the radicals and foreign emissaries in the unions, that is his privilege; but in such company he must not expect to voice the sentiments either of the public or of a majority of the American membership in organized labor. It may be well to remember that Gompers is himself an expatriate.

THE BIBLE AND THE "UNWRITTEN LAW," SO-CALLED.

In the words of the preacher (Ecclesiastes,) the son of David, King in Jerusalem, there is no new thing under the sun

What has popularly become known as the "unwritten law," employed so many times, and successfully, too, to shield murderers from the consequences of their crimes, is as old as civilization. From the days of the children of Israel up to this hour it has been invoked as a refuge and excuse for killing.

Delphine Delmas, the eloquent advocate, set the country by the ears when he employed the doctrine of Dementia Americana to account for the murder of the New York architect, Stanford White, on a summer night's roof garden, but he offered no new theory. The pages of that storehouse of biblical history, the Old Testament, furnish ample evidence that, while there might have been no smart lawyers among the tented cities of the children of Israel, there were those who knew the universal appeal and its power, and employed it as occasion required.

The theory, as old as creation itself, that the mate of a man or the opposite sex generally must be safeguarded, and that he who would despoil them must suffer with his life, has been invoked with more or less success through all the years that have come since Jehovah thundered out of Mt. Sinai, where the chosen people were given the tablets of stone containing the law.

But there was David, that father in Israel, set up as an exemplar for the young, a solo harpist in the camp of the Israelites. He was a sly dog, if the truth be known. One morning he rose from his couch to indulge an ingrowing thirst, when he looked over the city and saw a beautiful woman in her bath. She was the wife of Uriah, and the name of her calling card was Bathsheba. She was the daughter of Eliam, and David wronged her. But, in order to avoid scandal over the back fence in the neighborhood, he put up a job on Uriah, the Hittite, her husband, by sending him into battle and stationing him in that part where the gas attack was fiercest. The consequence was that Uriah "went west" and David married the bereaved widow. David was the first man in all history to beat the game. Now, if Dr. Ernest E. Roberts had—but that is another story.

David was never arraigned in the local police court for his offense. It was generally understood in the select circles of the Israelites that he had done a scurvy trick to Uriah, by loving his wife and then having him killed; but David was one of the leading citizens and nothing was done about it.

There is no more sodden history of man's perfidy and unbridled passion in the Old Testament than that of Amnon, brother of Absalom, who seduced their sister, Tamar. She is described in the Good Book as very "fair," and it is presumed that she was one of the debutantes of that time. Her picture was likely on the most of the society pages. But Tamar would not fall for Amnon, so he got Jonadab, who is described as a subtle man, to fix things for him, which he did. He had Tamar take some of her cakes (the kind that her mother used to bake,) to Amnon as he lay in his tent pretending to be sick, and her ruin followed.

And how sore Absalom got about it! He organized the sheep-shearers of Baal-hazor against Amnon, and when Amnon became merry standing with one foot on a brass rail in one of the neighboring emporiums, from indulging too freely in 2.75 per cent wine, some of the gang that accompanied Absalom on the rail fell on Amnon and he was not. Then every one of the king's sons got his mule and fled, as the street cars were not running that day, being tied up in a strike over a dispute about collective bargaining.

Was Absalom "pinched?" Not a bit of it. He quietly went to Gesher, until the affair blew over, and David sent him word that he was well pleased "seeing that Amnon was dead." There was no chance for the sob-sisters to visit him in jail, present resolutions of regret and allow the briny tears to fall in a rushing flood down the back of his neck.

The story of Dinah, daughter of Leah, is recalled in this connection. Schechm, the son of Hamor, the Hivite, who carried the vote of the second ward in his pocket, fell in love with her, and she surrendered the most priceless gift that a woman can give a man. Jacob was confidentially told by a "friend" what had happened, and the old gentleman got very angry and sent word to Schechm that he would thrash him within an inch of his life if he met him.

Hamor wanted his son to marry Dinah, but it seems that Jacob thought his daughter was too good to tie up with the Schechm trash, and he filed an objection that could be heard throughout the whole length and breadth of Israel. He had a lot of other reasons and among them was that his proposed son-in-law had not obeyed all of the commandments given the Jews, as to circumcision.

While Jacob was studying about what he should do about it, two of the girl's brothers, Simeon and Levi, slew both Hamor and Schechm, thinking they might as well clean up the entire family while they were at it. They not only put both men to the sword, but plundered their herds, consisting of some of the best strains of sheep to be found anywhere in that township.

Was there unbridled indignation among the people on account of the murder? Scarcely. Both the Canaanites and the Perisaites held mass conventions and accorded the freedom of the tented city to Simeon and Levi. The last-named set up a pawnshop therein, and has been in business ever since. The papers of that time merely ran a two-line nonpareil funeral notice, giving the hour of the interment, and asked that no flowers should be sent.

But there was one incident wherein it was not thought worth while to enforce the "unwritten law." It was after Rachel had given birth to Benjamin, the travail which caused her death, when the Israelites had spread their tents beyond the tower of Eder. Then it was that Reuben, son of Leah (for Jacob married both Leah and Rachel, daughters of Laban,) had a little affair with Bilhah, his father's concubine, and Israel heard about it. But nothing was done. The Israelites thought that possibly it was a strict family matter and there was no occasion for interference. Which is an indication that some men can get away with things better than others.

It Can't be Done!



GARBING THE GIRLS.

This question of standardizing the raiment of the high-school girls furnishes a number of perplexities. Even when the parents and teachers reach an agreement through their associations there are pupils who will not be bound by its terms unless they are to be enforced by the Board of Education. There is good argument both for and against the plan. Of course the big idea is to get a lot of girls to dress down to an average. There are a lot of them with money at command and they want to spend a wad of it with the dressmakers. This is supposed to make the moneyless bunch of students miserable and it is the wish to avoid this unpleasantness. With everybody in a ten-dollar outfit no one need be jealous over somebody else's more lavish apparel.

The fault is in the assumption that girls think more of clothes than anything else. It may be a fact, but it is a fault to assume it just the same. Anyhow, it need not be advertised. The way some of the girls leave off their clothes one would think they didn't care anything about them at all. Just a wee strip of some thousand-dollar fur and a dab of georgette will be plenty, thank you. Girls don't think anything more about their clothes than a man does of his right eye. But the fact that man still has his right eye prompts the girls to concern themselves with their clothes.

Whichever way the thing jumps it will be hard to decide upon a satisfactory uniform. They may agree upon cut and color and then the pupils will employ their personal tastes and purses in determining the materials. There are weaves at ten dollars a yard and there are others at a dollar. Sometimes the dollar girl will make a sweeter picture than the ten-dollar damsel, but that is no sign that she is satisfied with herself. She is still believed to hold some envy of the girl in the high-priced raiment.

Now that so many people seem to think extravagance a virtue, it is hard to keep the shoolgirls in check. Learning to spend money is the easiest thing in the world. It is hardly necessary to go to school at all to acquire the rudiments, but the knowledge certainly comes quick when the pupil is in an environment which includes a million-dollar educational plant and a flock of associates who come to the school in their own limousines.

What might be more practical would be the use of a few simple regulations in the interest of modesty and economy and then let nature take her course. Attempts to standardize our girls, even in the little matter of their apparel, may be unsuccessful.

JUST A SUGGESTION.

Said Clerk No. 1 to Clerk No. 2: "I notice you always reach the office a little ahead of time and that you stick around half an hour after quitting time—and yet I don't see any difference in the size of our pay envelopes. Furthermore, you'll grow gray-headed trying to please the boss and by that time you will have outgrown your usefulness and out you'll go to make room for a younger man." Said Clerk No. 2 to Clerk No. 1: "Your first statement is perfectly correct. You and I are receiving the same salary now and may continue to do so for some time to come. But remember that while you are out playing pool I am here learning the company's business and by the time I'm gray-headed I'll know just how things ought to be managed and, furthermore, I'll be managing things and getting ten times as much money as I'm getting now. Furthermore, I'll deserve my success, while you will still be deserving, and receiving, exactly what you're earning now."

The Wild One.

"Hallo, old man, had any luck shooting?"

"I should say I did! I shot seventeen ducks in one day."

"Were they wild?"

"Well—no—not exactly; but the farmer who owned them was."—[Edinburgh Scotsman.

THE FIRST.

What's the matter of this hat? It
Surely never fit like that
Before, I've worn it every day
For a year and a half, and
It always covered my head.
But this morning, confound it all,
That blamed thing perches like
A foolish bird right on top and
Won't come down where it belongs.
What ails this vest? It, too, was
Big enough to breathe in yesterday,
But now the blasted thing
Won't come together on my chest.
Feel kind-o-funny when I walk,
Like I had springs, and I want to
Yell.
Something seems to make folks
Grin when they see me, and all of
them
Say the same old thing
And it makes me smile and smile;
My mouth is stretched from ear
To ear, and stays there, won't come
Back, I think it's queer.
I am a silent man, and yet
Inside where I always try to
Hide my feelings, a big
Brass band just seems to pound and
Pound, and march as proud
As anything, and my heart is
Swelled to twice its size.
But when I walk through the town
I guess they'll speak to me and
Take their hats off and stand aside,
For I'm a GRANDAD.
Who'd ever thought t'would be
A handsome boy and look like
ME?

MINNIE C. CHILDS

RIPPLING RHYMES.

MAIDENS FAIR.

In old-time books the damsels swooned whene'er they had occasion; and when with loving knights they spooned, it was with shy evasion. They were such coy and modest things, as hoar romance discloses, that if you spoke of wedding rings they'd blush to beat the roses. They languished in their virgin bowers, embroidering, crocheting or spent the long and luscious hours the spinet softly playing. They all were known as "females" then, the maid and wife and widdy; and when girls looked on bearded men, it made them pale and giddy. But times have changed; no more we greet the girls of Scott and Cooper; but in the modern tale we meet the woman known as "super." She doesn't care a picayune for dulcimer or needle; you couldn't coax this girl to swoon, no odds how much you wheedle. To her the old-time arts seem vain and old traditions phoney; she goes up in a monoplane or rides a bucking pony. She's struck our fiction with a rush, and when a yarn is finished, it is the bearded men who blush and hide their heads diminished. I know it's treason, if not rot, but, tired of women "super," I long for blushing belles of Scott and swooning girls of Cooper.

WALT MASON.

A Matter of Address.

Considerably out of practice, he was endeavoring to play golf at the Muncie Country Club, and in his first attempt at a drive sliced the ball miserably. The words he used, although spoken in an undertone, were sufficient to make the caddy look up appreciatively, accustomed as the boy was to the use of eloquence by players under such circumstances.

A short distance away was the player's wife, who inquired ever so gently, "Did you say something to me, Fred?"

"No, I was just addressing the ball," he replied.

"I am afraid if the ball goes to that address it will melt," she remarked, still gently.—[Indianapolis News.

Where do the vendors get that talk about "real beer" when it has only 2¾ per cent. of alcohol content?

THE LANCER.

Two cases in the local courts brought by women against women for heart's ease—wives trying to retrieve $50,000 for the lost love of husbands! No wonder the male of the species manages to maintain a superior opinion of himself in spite of everything.

One frequently, even in these days, hears of cases in which a husband has sold his wife for a trifling consideration or gambled her away in a game of poker, but I can't recall a case in which madame has parted with her husband, no matter how inferior his breed, in a like manner. She has, of course, been known to buy a husband. And when he gets lost, stolen or strayed she certainly sets a high value on him.

In all these heart-salve damage suits the financial capacity of the co-respondent and defendant plays a large part in the value of the lost love. Even a husband is apt to appraise the value of his wife's lost love at a dizzy figure, if the "other man" is well fixed. And yet, on the face of it, it is pretty obvious that the love, before it wandered, was scarcely of the substantial, for-all-eternity type.

There are two kinds of preposterous and disgusting litigation—family rows over wills and heart-balm suits. Both of them degrade humanity's most priceless treasures, LOVE AND FAMILY LOYALTY, to the level of mere profit and loss.

• • •

A recent news item informed us that "Christians all over the world and intelligent churchmen in occidental countries" were equally anxious to see the Church of St. Sophia in Constantinople restored to Christianity.

Ahem! There must be a subtle distinction between Christians and intelligent churchmen.

Which reminds us of the cynic's definition of a bishop: "A Christian ecclesiastic enjoying a higher rank than Jesus Christ."

• • •

Mary Pickford, in a recent interview, confessed to horrid indigestion. She said the poor little girl could enjoy her food, but, alas, the poor little rich girl could not. Now, Mary, my dear, I have your welfare at heart. You really must not allow America's sweetheart to bask in stomach trouble. There is nothing, positively nothing, so hopelessly unromantic. There never was a sentimental author, who knew his business, that admitted his heroine suffered from anything worse than a nervous headache. Strictly nervous. Not stomachic. We will concede you a little moderate heart-trouble, a touch of neuritis or something modernly refined if you must have a complaint, but we insist upon your angel food, obviously your only diet, agreeing with you.

• • •

We are concerned for the refined manners of royalty. A young woman in Santa Barbara who served King Albert with an ice-cream soda testified that when he was introduced to her by Mr. Nye he said "Pleased to meet you."

And to think that one of the first things the young bloods learn at college, that stylish young ladies learn in exclusive seminaries, is that it is bad form to say "Pleased to meet you." The correct greeting is "Charmed. How do you do?"

Albert and his democratic ideas will simply ruin American society if this sort of thing goes on.

• • •

Which reminds us. Is it true that a certain prominent dame boxed Mr. Nye's ears when he sought to jeopardize her right of precedence when Their Majesties were here?

• • •

The parsons are considering the abolition of the collection-plate system in favor of a budget. It is a ticklish question. If people could only be coaxed to place as high a value on spiritual ministration as certain court litigants place upon romantic affection the churches would thrive, indeed.

The pledge plan has a good deal to recommend it. Many a worshipper who puts a dime in the plate and considers his duty to religion thereby discharged would hesitate to pledge less than $10 a year.

And the small country towns that now support half a dozen competing Christian creeds very inadequately could sink their small technical differences and combine in one first-class united church the budget might prove distinctly worth while and the brand of salvation be immeasurably improved.

• • •

The California Art Club's exhibition was highly illuminating on the opening day. All the artists were there and, without exception, they stood near their own pictures, but with their backs turned ostentatiously thereon. They were all eagerly pointing out the virtues of other artists, and generous praise and retiring modesty were positively rampant.

However, the strain told. At the club's meeting afterwards the reaction set in. And what the new school thinks of the old school and what the old school thinks of the new school was mentioned out loud without fear or favor, and when the artists speak their mind there is no equivocation. THE LANCER.

REPUTATION FOR PROMPTNESS.

An old Englishman, James Scott by name, traveled about on business until he was nearly 80 years of age. He became celebrated for his punctuality and methodical habits. Upon one occasion a gentleman stopped at an inn much frequented by Mr. Scott and saw a fine fowl cooking.

"That is very good," said the hungry guest. "You may serve that for my dinner."

"You cannot have that, sir," replied the landlord. "That is being cooked for Mr. Scott, the traveler."

"I know Mr. Scott very well," said the gentleman. "Is he stopping here?"

"Oh, no, sir," answered the landlord. "But six months ago he ordered a fowl to be ready for him at precisely 2 o'clock today, and we are expecting him every minute."—[Youngstown Telegraph.

It must be admitted, even by the brewers, that "October" rhymes with "sober."

PEN POINTS

BY THE STAFF.

Wonder if they will go to Dixie out of the trouble by mail?

Dixie is still partly unsettled on the question of woman suffrage.

It now seems that the Reds have gotten about all of the bad out of their system.

But the soviets are no worse than some of the State Legislatures which we wot.

Old-fashioned beer is a thing of course, but there are other things brewing in this country.

Attending church is a good way to get rid of the nickels that accumulates in the collection box.

There are said to be many shades in the new fall hats for women. Pull some of 'em down.

Get a few shares of the trust and then don't worry about the linked sweetness long drawn out.

What a fine walking tour President Wilson could take if it is simply impossible to keep him in bed.

The King of Siam is coming to the United States next year. Wonder how much money he will borrow?

It has been arranged for the next of Congress to spend Thanksgiving at home—just in time to be thankful.

The number of flivvers in this town would seem to indicate that a lot of folks are suffering from depressed spirits.

Will there be a collection of one-half of 1 per cent, but if not, but if it is made it will be so strong is the human heart.

Here is a memory test: Can you recall the name of the Chicago baseball pitcher who struck out the late lamented esteemed White Sox in the world series?

Don't you know that it is possible to increase the consumption of sugar by talking about it?—[Exchange.] Yes, largely a question of publicity.

It seems to be settled that the long-distance airplane flights will be known by the feminine gender. No doubt on account of their proclivities.

The Presidential boom of Governor Hitchcock has appeared in print without saying that the late William Jennings Bryan will make the nomination speech.

The truth is slowly but surely filtering is trying to keep down the prices of the necessities of life. The consumer has a good chance to do so about election time.

If the truth be known, Germany is not such a shorian as some people in this country as some people think. There are plenty of them, and their wives would only be too glad to get them back.

It has been figured out that the prohibition in effect, the average length of life has been increased fifteen years. But that is another argument with some bone-dry friends might mention.

There must be a good deal of carelessness on the part of the drivers of automobiles to afford opportunities for wholesale slaughter. The machine that is worth having is worth guarding.

Two miles a minute is the minimum of speed required for the entrants of the international aerial derby. Even a homing pigeon or a carrier pigeon can be chained to a plane.

The presentation of the Croix de Guerre in New York seems to have been more or less of a loyal American people's affair for that. Art may be long, but let the German cross of iron tarry a while as their beards be grown.

The liquor interests are planning another vain thing. They argue that, on account of the health of Wilson, it would be impossible to "lay before him" the re-enacted liquor law and the Constitution. The argument is in vain one as long as the executive is not officially declared to be "disabled."

The whole labor situation boils down to its final analysis as follows: Must a laboring man be compelled to join an organization or he will or not before he can get the means of making a living? Public opinion on this question is not equal opportunity to judgment in such a case is not thought of in this country.

A FAREWELL.

I've got a job, a bona fide job,
To body and soul it sticks;
"Stop smoking," says the doctor,
"Or you will go quick."
There's nothing left to do but quit,
The doctor's very wise;
I'll either have to let go of
To leave or to smoke.

I gaze upon the latter fondly
In more than one way;
And as I gaze, I'm fondly
Away a better day.
I think of all my happy hours
And heave a heavy sigh;
No use, no use—I'll quit it
A long and hard goodby.
I think of all I've got to lose
Some little joy to quit;
I hesitate before I choose
But hesitation's wit.
Farewell to all the fine cigars
That I must leave behind;
Farewell to all the fine cigars
I've got to go it blind.

—[Cincinnati Enquirer.

SUNDAY MORNING.

HOW EVENTS TO DEATH

Three Chance Meeti
Trio Develop Lo
and Finally De

Three chance meetings in a pe
of eight years stand out in the
stories of Dr. Ernest E. Roberts,
Lee L. Stokes and Mrs. Jose
Stokes, the two men and the
man who form the human tri
gle of the sensational murder case
is likely to prove historic in
annals of the State when it
to trial here in January.
Detectives who have been inves
ting the murder of Dr. Roberts
gone thoroughly into the lives
the two men and the woman in
case seeking any facts that may
the prosecution at the trial, for
realized that Stokes will make
long fight for his life and every
of information obtainable may
of value.
Of the three meetings that meant
much in the lives of the central
figures in the case developed, first,
the romance of the former army
officer and the young Los Angeles
girl, second, the friendship between
Dr. Roberts and Mrs. Stokes; third,
the murder, resulting from the re-
fusal of Stokes to find the
physician's automobile leaving his
home.
On the morning Stokes the detectives
found that he comes from a
well-to-do family in Australia. He
is 30 years old and he came to this
country about fourteen years ago
and completed his education. Shortly
after coming here he decided to re-
main and took out citizenship pa-
pers. About nine years ago he grad-
uated from the University of Cali-
fornia as a mechanical engineer.
He was employed by the Holt Man-
ufacturing Company at Stockton and
later worked for the General Pe-
troleum Company as a geologist.
GOES TO NEW YORK.
From there he went to New York,
and, when the war began, he was

Big Jewelr
Starts Monday Morning, A
Hollingsworth Bld
322 West Six
Ladies' Elgin Wrist Wa
values to
Gents' Elgin watc
years,) $14.75; r
100 Gents' Wrist W
and Gold Filled; V
Choice
14K Solid Gold Brooches (diamond
Genuine Cameo Brooches, $3.95; re
Indestructible Pearl Beads, $4.95;
Solid Gold Cuff Links, $3.45; v
Ladies' Solid Gold Set Rings, $5.75;
Solid Gold Diamond Set Rings,
Solid Gold Watch Chains, $5.7
Ladies' Solid Gold Brooches, $3.45
Elegant assortment of fancy Shoe
ranging from $2.95 up to $7
25% Discou
On Mesh Bags, Gold
Vanity and Cigaret
Wm. Rogers & S
Silverware
Rogers' Teaspoons; special 95c
Rogers' Dessert Spoons; special $1
Rogers' Salad Forks; special $2.45, s
Rogers' Butter Spreaders; special $1.95,
Rogers' Knives and Forks, set; special
set of 6.
Rogers' Baby Spoons, special 25
Rogers' Baby Set, Knife, Fork & Spo
Rogers' 5-piece Tea Set, $12.75
Sheffield Silver Cake Dish, $3.45
Rogers' 26-piece Silver Set, $8.7
Special reduced prices on the f
stones, including solitaire rings,
brooches, ear rings, stickpins an
beautiful articles.
ALL MAIL ORDERS SHIPPED SAME DAY
C. A. VANDERE
Phone 63934
INDIGESTI
once!—"Pape's Diapepsin" corre
Gassy, Acid Stomach—Relief av
don't want a slow remedy
your stomach is bad—or an
one—or a harmful one—
stomach is too valuable; you
it with drastic drugs.
your meals don't fit and you
comfortable, when you belch
or raise sour, undigested
you feel lumps of indi-
heartburn or headache,
just eat a tablet of
Pape's Diapep
distress is gon
Millions of p
of Pape's Dia
They know tha
ordered stoma
The relief co
pointment! P
like candy and
famous indiges
little at drug s
sin helps neu
acids so you ca

Wonder if they will get D'A
nio out of the trenches by C
mas?

Dixie is still partly unrecon
ed on the question of wome
frage.

It now seems that the Sena
gotten about all of the talk o
its system.

But the soviets are no worse
some of the State Legislatu
which we wot.

Old-fashioned beer is
course, but there are other
brewing in this country.

Attending church is a
to get rid of the nickels th
accumulates in the cafeteri

There are said to be seve
shades in the new fall
women. Pull some of 'em d

Get a few shares of the
trust and then don't worry
the linked sweetness long

What a fine walking
President Wilson ought to
is simply impossible to k
bed.

The King of Siam is
the United States next year
der how much money he w
borrow?

It has been arranged for
of Congress to spend Th
at home—just in time to
wishbone.

The number of illicit
in this town would seem to
that a lot of folks are suffe
depressed spirits.

Will there be a collar
half of 1 per cent. beer?
not, but if it is made it will
so strong is the human hate.

Here is a memory test: W
the name of the Cincin
pitcher who struck out six
esteemed White Sox in a

Don't you know that it is
to increase the consumption
gar by talking about it?
largely a question of psych

It seems to be understo
the long-distance airplanes
be known by the feminine.
No doubt on account of their
proclivities.

The Presidential boom of
Hitchcock has appeared
without saying that Col.
Jennings Bryan will make
entation speech.

The truth is nobody
tioning is trying to keep
prices of the necessaries
The consumer has no
about election time.

If the truth be known
not such a shortage of
country as some people
There are plenty to go
their wives would only

It has been figured out
prohibition in effect, the
length of life has been
teen years. But that is
ment with some booze-fi
might mention.

There must be a good deal
lessness on the part of the
of automobiles to afford
tunities for wholesale
machine that is worth
worth guarding.

Two miles a minute was
imum of speed registered
of the entrants of the
nental airplane journey. The
a homing pigeon or a wild
pear to be chained to a

The presentation of C
era in New York appears
been more or less of a
loyal American people are
for that. Art may be
but let the German opera
rios tarry a while at
their beards be grown.

The liquor interests are
ing another vain thing. Th
argue that, on account of
health of Wilson, it will be
sible to "lay before him"
enacted liquor law as
the Constitution. The
vain one as long as the
ecutive is not officially
be "disabled."

The whole labor situation
down to its final analysis is
lows: Must a laboring man
pelled to join an organization
er he will or not before he
the means of making a
Public opinion can give
judgment in such a case.
equal opportunity is not
thought of in this country.

A FAREWELL.

I've got a jolt, a bump, a
To body and to mind—
"Stop smoking," says the
"Or you will go stone blind."
There's nothing left to do or
The doctor's very wise;
I'll either have to bid farewell
To bacco or to eyes!

I gaze upon the briar pipe
In more than one way
And as I gaze, I'm forced to
Away a bitter tear.
I think of all it's been to
And heave a heavy sigh—
No use, no use—it's got to
A long and last good-by!
I think of all I've got to
I hesitate before I choose—
Some little joy to gain;
I hesitate! But hesitation's vain.
But hesitation's vain.
Farewell to all the briar dear!
That I must leave behind—
Farewell to all the joys of
I've got to go a blind!

—Cleveland Plain

HOW EVENTS LEADING TO DEATH OF ROBERTS.

Free Chance Meetings in Lives of Trio Develop Love, Friendship and Finally Death Fight.

...e chance meetings in a pe... eight years stand out in the ...ves of Dr. Ernest E. Roberts, ... L. Stokes and Mrs. Jose... Dakin, the two men and the ... who form the human tri... of the sensational murder case ... likely to prove historic in ...nals of the State when it ... to trial here in January.

...ose who have been inves... the murder of Dr. Roberts ... thoroughly into the lives ... two men and the woman in ... seeking any facts that may ... prosecution at the trial, for ...ained that Stokes will make ... fight for his life and every ... information obtainable may ...

...hose meetings that meant ... to the lives of the central ... in the case developed, first, ...ance of the former army ... and the young Los Angeles ... and the friendship between ... and Mrs. Stokes; third, ..., resulting from the re... of Stokes to find the ...'s automobile leaving his ...

...day Stokes the detectives ...ed that he comes from a ... family in Australia. He ... old and he came to this ... about fourteen years ago ... his education. Shortly ... here he decided to re... took out citizenship pa... nine years ago he grad... the University of Cali... a mechanical engineer. ... employed by the Holt Man... Company at Stockton and ... for the General Pe... Company as a geologist.

...D TO NEW YORK.

...e went to New York, ...hen the war began, he was in the employ of the General Motors Company. This company had important war contracts and army officers assigned to the plant watched Stokes and knew his ability. He had no difficulty in obtaining a commission in the army and served in various cantonments as an instructor on tank work and other motorized war material.

Shortly after leaving college Stokes, while working in Los Angeles, went to a social function one night and there was introduced to Miss Josephine Dunkelberger. She was the daughter of Col. J. R. Dunkelberger, U.S.A., who was postmaster here for eight years and who was one of the pioneers of Los Angeles. He had moved here from Pennsylvania before the Civil War. After a brilliant war service he remained in the Regular Army and fought in a number of Indian campaigns. At one time he owned large tracts of land in the vicinity of West Ninth and Figueroa streets. He died about fifteen years ago.

When Stokes met Miss Dunkelberger she was living with her mother, Mrs. Mary Dunkelberger, who, before her marriage, was the daughter of the late Judge J. S. Mallard. Councilman Walter Mallard and Cad Mallard of the County Auditor's office were her brothers. Also living at the Dunkelberger home were two sons, Coey and Rothmel Dunkelberger, who still live with their mother.

ROMANCE BEGINS.

Josephine Dunkelberger was 20 years old when Stokes met her that night. Their friends say it was a case of love at first sight and the marriage occurred shortly after at the Dunkelberger home.

The couple went to live in a house they purchased at 1011 Fourth avenue. Their married life apparently was very happy and there was no evidence of any trouble up to the time Stokes went East a few months before the United States declared war.

While he was away the second meeting that was to play such an important part in the lives of the three persons involved in the case occurred at Coronado. Mrs. Stokes and her brother, Coey Dunkelberger, went there for a short vacation staying at Hotel del Coronado. There one day Mr. Dunkelberger saw Dr. Roberts, whom he knew slightly.

Dr. Roberts was about 44 years old and had lived with his wife for many years in Sawtelle, where at the time of his death he was a Health Commissioner. He obtained a commission in the medical department of the army when war was declared and was sent to Camp Kearny. Coronado was a favorite place of army officers stationed at the camp and Capt. Roberts went there frequently.

At a social affair at the hotel one night Mr. Dunkelberger introduced Dr. Roberts and Mrs. Stokes. The brother and sister soon returned to Los Angeles and Mrs. Stokes and her children divided their time between the Stokes home and the Dunkelberger house, which at first was the old family residence at 1200 West Ninth street, though recently the family moved to 1932 South Hobart boulevard, where they now live.

GETS HIS DISCHARGE.

Dr. Roberts obtained his discharge from the army and came back to live in Sawtelle. He began paying attentions to Mrs. Stokes. Members of the Dunkelberger family objected to the apparent friendship developing between Mrs. Stokes and Dr. Roberts and he was called to their home one night for a conference at which he was told that he must see Mrs. Stokes no more. He is said to have promised that he would keep away from the Stokes home.

Stokes obtained his discharge last July and came directly home. He had been informed in letters from the Dunkelbergers that Dr. Roberts was paying attention to Mrs. Stokes and when he arrived here he questioned his wife concerning her relations with the physician. What she told him has not been made public.

Capt. Stokes admitted to Policeman Littell on the night of the murder that he had placed a revolver and a wooden club covered with rubber, which he had made, in his garage.

Then one night came the third meeting. Capt. Stokes returning home found Dr. Roberts's automobile in front of his house. Then he is said to have obtained the revolver and the club and when Dr. Roberts drove away the former army officer jumped on the running board of the automobile and began the quarrel that later resulted in the physician's death at La Brea ravine after Dr. Roberts is alleged to have told Stokes that he had won Mrs. Stokes's love.

DENTIST MUST RETURN HOME.

Doctor Who Came Here with Girl Companion to be Tried at Boston.

The removal proceedings against Dr. Frank L. Goodspeed, the dentist, and his companion, Miss Pearl Rose, were finally determined by Judge Trippet yesterday, who ordered the couple back to Boston, Mass., for hearing on an indictment charging them with conspiring to violate the Mann white slave law. The court ordered that the pair furnish $500 bond each for their appearance at Boston for trial.

Dr. Goodspeed deserted his wife and two children when he came West with Miss Rose, who was an attendant in his dental office. It was shown in the preliminary hearing that after the couple arrived here, the doctor introduced the girl to a number of his friends as his wife, and that they lived as man and wife.

Big Jewelry Sale

Starts Monday Morning, At 9 o'Clock
Hollingsworth Bldg.

322 West Sixth St.

...' Elgin Wrist Watches $14.75
values to $25.00.



Gents' Elgin watches (warranted 20 years,) $14.75; regular price $22.00.
100 Gents' Wrist Watches, Solid Silver and Gold Filled; Values up to $20.00. Choice $7.45
...Solid Gold Brooches (diamond set,) at half price.
...Cameo Brooches, $3.95; regular value $7.50.
...tructible Pearl Beads, $4.95; values to $10.00.
...Solid Gold Cuff Links, $3.45; values to $8.00.
...Solid Gold Set Rings, $5.75; values to $10.00.
...Solid Gold Diamond Set Rings, $1.45; values $3.00
...Solid Gold Watch Chains, $5.75; values to $10.00.
...Solid Gold Brooches, $3.45; values to $7.00.
...assortment of fancy Shoe Buckles at prices ranging from $2.95 up to $75.00 pair.

25% Discount
...Mesh Bags, Gold and Silver Vanity and Cigarette Cases

...m. Rogers & Sons Silverware



Rogers' Teaspoons; special 95c.
Rogers' Dessert Spoons; special $1.75
...Salad Forks; special $2.45, set of 6.
...Butter Spreaders; special $1.95, set of 6.
...Knives and Forks, set; special $4.95, set of 6.
Rogers' Baby Spoons, special 25c.
...Baby Set, Knife, Fork & Spoon, 95c
Rogers' 5-piece Tea Set, $12.75.
...field Silver Cake Dish, $3.45.
Rogers' 26-piece Silver Set, $8.75.

...reduced prices on the famous Marvel ..., including solitaire rings, dinner rings, ..., ear rings, stickpins and many other ...ful articles.

MAIL ORDERS SHIPPED SAME DAY AS RECEIVED.

C. A. VANDERBURG
Phone 63934

INDIGESTION

...!—"Pape's Diapepsin" corrects your Sour, ..., Acid Stomach—Relief awaits you!

...t a slow remedy ...mach is bad—or an ...r's harmful one— ...is too valuable; you ...it with drastic drugs. ...ents don't fit and you ..., when you belch ...or you feel lumps of indi... in your chest or headache, ... eat a tablet of Pape's Diapepsin and the stomach distress is gone.

Millions of people know the magic of Pape's Diapepsin as an antacid. They know that indigestion and disordered stomach are so needless. The relief comes quickly, no disappointment! Pape's Diapepsin tastes like candy and a box of this world-famous Indigestion relief costs so little at drug stores. Pape's Diapepsin helps neutralize the stomach acids so you can eat without fear.

ULSTER SOCIETY TO GIVE ENTERTAINMENT.

In observance of Guy Fawkes day members of the Ulster Society of Los Angeles are planning an entertainment, which they have designated as "the gunpowder plot" for next Saturday evening. The entertainment will be under the auspices of the Purple Star, Loyal Orange Lodge and the Ladies' Orange Auxiliary. It will be held at Garfield Hall, 730 South Grand avenue.

MUSICIANS IN CLUBS BENEFIT PROGRAMME.

A benefit entertainment will be given tomorrow night in Blanchard Hall, 232 South Broadway, by the Sojourner Truth Industrial Club. Three musicians are listed on the programme. Miss Margaret Gray McKee, a whistler, will give a number of selections. Miss Grace Grubb, soprano, will sing and Master Herbert Atwell Rose, violinist, will play several selections.

FOUND JOBS FOR THOUSANDS HERE.

Third of Applications for Entire State Filled by Local Bureau.

Figures made public by State Labor Comissioner McLaughlin show that the Los Angeles office of the Public Employment Bureau placed nearly one-third of all persons who were given positions through the public employment bureaus of the State from July 1, to October 18.

A total of 80,951 persons were given positions through the bureaus all over the State. Of these 25,274 were placed by the Los Angeles office. The State figures include those for San Francisco and Oakland.

EARLS & WALKER
The 5th Store
BROADWAY AT FIFTH ST.

9 to 10 a.m.

SILK REMNANTS 39c — Cleanup of 79c to $1.25 line of chiffons, Seco Silks, etc.; also Georgette Crepe in few colors, slightly damaged, 36 and 40 inches wide.

$1.50 CURTAINS 49c — Samples and odd curtains in cleanup sale for 1 hour; some imperfect. 9 to 10 a.m., 49c each.

25c HUCK TOWELS 16 2-3c—Good weight, pure white towels with red borders; 9 to 10 a.m.

29c OUTING 19c—Heavy outing flannel in stripes, plaids and checks; limit, 20 yards to customers; 9 to 10 a.m.

29c GINGHAM 15c—Fancy dress gingham in several colors; limit, 20 yds.; 9 to 10 a.m.

KNITTING YARN $1 — Worth to $1.50. Remarkable saving in standard worsted knitting yarns; 4-oz. hanks; in oxford gray and range of colors; 9 to 10 a.m.

4th of a series of six -

Brothers' Mondays

A Grand Canyon Trip—The Prize to Winners

Another Great Shopping Day

Those of our customers who have followed this contest know what values are always featured on Brothers' Day. And furthermore as the contest continues competition becomes keener, and values greater and greater. This advertisement well verifies this statement.

EARLS & WALKER
The 5th Store
BROADWAY AT FIFTH ST.

9 to 10 a.m.

$1, $1.70 SHADES 79c—Size 36x72-inch; including Duplex, oil opaque and water color shades. 9 to 10 a.m.

$1.25 PLAY SUITS $1—Of sturdy blue denim or gray oxford and khaki cloth; sizes 1 to 3 years; 9 to 10 a.m.

$1 FLANNELETTE SKIRTS 69c—Plain colors of white, pink or blue and some stripes in assorted style flounces; 9 to 10 a.m.

59c, $1 BRASSIERES 35c — Pink and white mesh, poplin or muslin; plain or lace and embroidery trimmed; 9 to 10 a.m.

15c FLOUR SACKS 9c—Slightly soiled and torn laundered flour sacks, 9 to 10 a.m.

45c INDIANHEAD 29c—33 and 36 inches wide; mill ends; 10-yd. limit. 9 to 10 a.m.

BIG DAY LACES $1.98

$3.50 Flouncing, Georgettes and Silk Dress Nets. Aisle 1.

Heavy Georgette $1.98
BEAUTIFUL silk in black, white and assorted colors for waists and dresses; 42 inches

Print. Crepes $1.98
Standard $3.50 printed Georgette in assorted color combinations and measuring 42 inches wide.

Metal Laces $1.98
THE finest silk nets wrought in gold and silver patterns over plain or colored grounds for party wear.

Dress Nets $1.98
Full 2-yd. wide silk dress nets in black, white and big assortment of colors. For trimming or party wear.

1.98

98c Veiling 50c
Small, medium or large mesh in patterns and either black or new Fall colors. Worth 98c yard, Brothers' Monday, 50c.

$3.49 Metallic Cloth $1.49
A SPECIAL feature for one day in Aisle 1. An unusually heavy quality of metallic cloth in gold, silver, rose, lavender, Nile, Copen, etc.

$3.50 Silk Chantilly $1.68
FLORAL and conventional design Chantilly. Patterns so beautiful for evening gowns and party wear. In rich black, 18 to 27 inches wide.

$4 Bl'k Satin deLuxe $2.49

Also Duchesse Satin; Yard Wide.

FEATURING this lustrous silk for making new winter dresses, skirts and waists at less than New York costs today. Just a limited yardage will be featured for Brothers' Monday at $2.49 yard.

$3, $3.25 Satins $2.49
Satin de Chines and lining satins in blue, tan or gray grounds with figures. 36 inches wide.

$2.50 Costume Velvet $1.69
A very heavy silky-finish velvet in 27-inch width and taupe, golden brown, myrtle, navy or black.

$1.69, $2.50 Silks $1.49
Figured foulards, plain silk poplins, tussahs, plaids, polka dots, grenadines and marquisettes; 36 and 40 inches wide.

$4.50 Charmeuse $2.69
A heavy satin quality in number of street and evening colors; also black; 36 and 40 inches. Also self-colored striped satin, 36-inch.

$4 Silk Poplins $2.69
For making the new Winter coats. This extra heavy poplin is ideal. Shown in navy, taupe, brown, Burgundy or black; 40 inches wide.

$1.25, $1.50 Materials 95c
Silk mixed poplins, Jacquard tussahs, silk striped and plaid mixtures and self-colored brocades; all 36 inches wide.

$7.98 Plush Scarfs $4.59
Brown, beaver plush, measuring 3 yards long and 17 inches wide. A limited number for Monday.

$5 Costume Velvet $3.69
Real, silky, chiffon-finished velvet in 36-in. width. In navy, taupe, Copen and black.

Fur Trim Suits $32.50



Marked to $42.50

THE significance of such a value is more apparent when women are aware that these are made of broadcloth and trimmed with Kolinsky Coney collars. Also self-trimmed models of wool, velours, silvertones and serges. Shades of brown, olive plum, navy or black. Sale $32.50.

Coats $22.50
To $39 Lines
Another remarkable lot of garments and for Brothers' Monday, the price reduced will afford you a wonderful saving. All wool velours, kerseys, pom-poms, cheviots, polo, broadcloth and silvertone coats; with collars of opossum, Coney or plush.

Dresses $15
To $27.50 Styles
A wonderful line of jerseys, serges, satins and Georgette crepes. Made up in ruffled, braided and overskirt styles in the new fall colors. Sale $15.00.

Georg. Blouses at $4.98

$6 and $7 Models
All New, For Winter Wear



THIS is an event of far-reaching importance, for women depend upon the blouse to give their appearance the needed touch of fashion. These new styles achieve this end, and are shown in printed Georgettes, cut Russian blouse effect in flesh or white.



Blouses $3.98
An equally important lot the styles being new for winter and materials the finest Georgettes and crepe de chines. In white, flesh, Nile, navy or black.

Blouses $6.98
Presenting new beaded effects in heavy Georgettes with sleeves and necks presenting many different styles. Worth to $12.50.

Blouses $1.98
Special purchase of just 1000 French voile and pongee waists representing $2.50, $3.50 lines, $1.98.

Kimonos $3.50
Fancy floral or plain colored Jap or Seco silk kimonos in assorted styles and sizes.

75c, $1 Fiction, 3 for $1
Just 300 books with covers slightly soiled. Many able writers are represented.

35c Box Stationery 25c
72 Sheets—White, Pink, Blue, Buff

15c Package Envelopes to match, 2 for 25c
New Series Boy's and Girls' Books 20c
400 Framed Pictures "Little Bit of Heaven" $3.49

SHOES $1.75



Boys' and Girls'

FOR boys are calf, gunmetal or vici kid, button or Blucher shoes in sizes 11 to 13½ and 1 to 5½. For girls and children, gunmetal, vici kid or patent boots with cloth or mat tops and low or spring heels. Sizes 8½ to 11 and 11½ to 2. Checks—North Balcony.

Bag-Tops $1.49

$2, $2.19 Styles

PRESENTING the new shapes in pretty shell bag-tops for Monday at possibly the lowest price they have sold for in the city. Select them Monday at $1.49.

$5.50 Velvet Bags $3.49
Silk lined and some with inside swinging purse. Shades of navy, taupe, plum, brown or black.

35c Silverware 19c
Including forks, knives, tea, dessert and tablespoons in pretty Alton pattern; guaranteed for 10 yrs., 19c each.

3 Handkfs. 49c
Crepe de Chines with fancy colored embroidered corners. Regularly selling for 35c each—Monday 3 for 49c.

50c Ribbons 35c
Splendid lot of silk taffetas in plain colors and moires in plain colors or with colored stripes and floral patterns. For millinery or hair-bows.

600 HATS at $8.50



Sample Models From Chicago's Well Known Maker

Every hat bears the maker's label and only business etiquette prevents us from mentioning his name. All are stylish creations that would sell for $15 to $20, and they present a variety that women are seldom afforded to select from. Of Lyons or panne velvet or colored beaver, trimmed with flowers, fancies, ostrich and metal ornaments. Sale $8.50.

Beavers $7.50
Medium or large, drooping and straight-brimmed beavers; trimmed with ribbons, bands and bows. Styles that could command $10, $12.50 prices.

$6.50 Hats $2.98
Hatter's plush ready-to-wears banded with ribbon. Also soft, drooping hats of shirred panne velvet in colors.

Tr. Hats $5.00
A big assortment of Lyons and panne velvet hats in large, medium or small sizes. Trimmed with ostrich ribbons, feathers, flowers and fancies.

Clean-up 25c, 50c Trimming Flowers, 9 To 10 A.M.—10c

WASH GOODS

40c American Ginghams 29c
35c Yard-wide Challis 25c
45c Daisy Amoskeag Outing, 33c
Mill-ends 40c Galatea at..... 29c
$1.75 Cotton Batts, 72x84-in., $1.29
50c Imperfect Khaki Cloth .. 39c
40c Heavy Shirting Cheviot, .. 29c
35c Percales in patterns, 36-in. 29c
89c Heavy Robe Cloth, yard 55c
35c Pink or Flesh Batiste, 36 in. 25c
50c Palm Beach Suiting in colors... 35c
50c Figured or Plain Fiber Crepe... 35c
40c Mill-ends 36-inch Nainsook..... 29c
35c Madras in patterns, 36-inch..... 25c

BASEMENT



39-pc. SET Dinnerware $3.25

Plain White—Factory Seconds

39-Piece Decorated Dinnerware, $4.69
Cups and Saucers, factory seconds, 10c
Large Dinner Plates, factory seconds, 10c
Assorted Sauce Dishes, seconds, 5c.
Oatmeal Dishes, factory seconds, 10c
$9.00 Decorated 39-Piece Dinner Set at $6.95



Sale Aluminumware.
$2.25 Large Lipped Alum. Sauce Pans, $1.69.
$2.25 Alum. Preserving Kettles at $1.69
$5.50 Large Alum. Tea Kettles at $3.95
$3.00 Aluminum Rice Boilers at $2.39



Enamelware ½ Price
Speckled, Gray; Triple Coated—Factory Seconds.

$6.50 8-qt. Kettle $3.25
$1.10 1-qt. Milk Pan..... 55c
5 15c Rolls Toilet Paper.. 50c
$5.00 6-qt. Kettle $2.50
$1.20 1-qt. Sauce Pan 60c
5 25-watt Bulbs $1.00

6 Bars White Borax Soap, 25c
With 50c Purchase or More—Basement.

Men's Winter Und'wear 95c

Regular $1.50 Shirts And Drawers—Four Garments $3.50



MEN will be glad with this lot price on these garments and will buy their supplies for the winter months Monday. Long sleeve, ankle-length garments in ecru or white; all sizes included.

$2 UNDERWEAR $1.35—Natural color wool mixed shirts and drawers, 4 garments $5.
$1.50, $2 UNION SUITS $1.15 — Broken lines of medium weight suits, 3 for $3.
Men's $3.50 Golf Shirts ....$1.98, 2 for $3.75
Men's $3.50 Flannel Shirts, ...$2.65, $2 for $5
50c, 75c Fibre or Lisle Hose.....3 pairs $1
35c, 50c Cotton Lisle Sox, ...5 Pairs $1
$1 Heavy Silk Neckwear .....75c, 2 for $1.35

Women's U'suits $1.25
Standard $2 Garments For Women, Monday

THERE will be crowds at the counters, for this standard winter weight garment at this remarkable low price Brothers' Day. Fine ribbed white cotton cut in all popular styles; well reinforced and all sizes.

$2 UNION SUITS $1.35—Forest Mills light weight wool; in all sizes. 3 suits for $4.
—$3 UNION SUITS $2.65—Forest Mills silk and wool line; 3 suits $7.50.
$3, $3.50 HOSE $1.50—Heavy thread silk, full fashioned, 2 pairs $2.75.
65c HOSE, 3 PRS. $1—Black silk lisle ribbed, for boys and girls; seconds. Aisle 4.



50 "S. & H." Stamps $1.00 Par. Our Blend Tea and Coffee

HEARST REPORTERS JOIN UNION; ARE DISCHARGED.

Summary Dismissals Within Day After Signing of Charter Raise a Howl Against "Friend of Labor."

[EXCLUSIVE DISPATCH.]

SAN FRANCISCO, Oct. 25.—This city is enjoying the aftermath of the formation of a news writers' union, which was followed within a few hours by the summary discharge of "organized" reporters from the Examiner, owned by William Randolph Hearst, the professed friend of labor organizations as represented by the A.F. of L. Writers who openly opposed the union, and did not join, still work for that paper.

The discharged men say they got their walking papers because they signed the International Typographical Union charter. The managing editor of the Examiner declines to be quoted. And the president of the union declares twelve members thereof are working for the Examiner "under cover."

An amusing sidelight is furnished by Fremont Older, that champion of labor-unionism, who is now the editor of Hearst's Call. Mr. Older was not exactly enthusiastic about the reporters going into the union.

All of which is entertaining, in view of the Hearst papers' stand on labor-unionism as a general proposition.

HOW IT HAPPENED.

The News' Writers Union in this city was organized at a public meeting at the St. Francis Hotel. Several employees of the Examiner, who still work on the paper, spoke against the union. Other Examiner men signed the roll. That night and the following day, Francis Cliff (employed on the Examiner nine years), Arthur MacLennan, Robert Piercy and H. W. Harwood, all members of the new union, were handed their walking papers. Jack Densham, Examiner water-front man for years, also went at this time. He is said to have resigned.

Of these men, Densham, Cliff and MacLennan saw service in the recent war, and Harwood was a veteran of the 1916 campaign on the border. Golden State Post of the American Legion sent the managing editor of the Examiner a protest against the dismissals.

Mr. Cliff made a written statement, filed with Secretary Shanedling of the union, in which the following conversation with Managing Editor Coblentz of the Examiner is set forth as having preceded Mr. Cliff's discharge:

"Mr. Coblentz: Cliff, were you at that meeting today?

"Answer: Yes.

"Mr. Coblentz: Did you sign the membership roll?

"Answer: Yes, I did."

Then follows a long argument. Half an hour after Mr. Cliff says this conversation took place, he was discharged.

In a written statement giving the circumstances of his discharge, Mr. MacLennan says this conversation with William Hines, night city editor of the Examiner, took place by telephone:

"Mr. Hines: Mac, did you sign that charter membership roll today?

"Answer: Yes, I did.

"Mr. Hines: Under those circumstances, Cobby instructs me to tell you that your job is declared open."

Mr. Harwood, who also signed a statement, asserts he was discharged by Albert Clark, Oakland editor of the Examiner.

Mr. Clark, he says, quoted the city executives of the Examiner as saying there would be no "temporizing" about the union. Then Mr. Clark telephoned to the San Francisco office.

"What did they say?" Mr. Harwood asked.

He quotes Mr. Clark as having replied: "Well, that you can't remain with the union outfit and work for the Examiner."

The situation on the other San Francisco daily newspapers, according to the statements of officials of the News Writers' Union, is: Bulletin, 100 per cent. organized; Daily News, 100 per cent. organized; Call, only two nonunion writers on the staff; Chronicle, fourteen union members working "under cover."

There were summary dismissals from the Chronicle staff at the same time the exodus from the Examiner took place. These, also, have left the air a little thick around the Newspaper Writers' Club.

So far, the new union has made no demands on the employers. But a proposal for demanding a minimum salary of $50 a week will be put to a vote of the members soon. A $60 minimum was demanded by a similar union in Seattle.

Meantime, working cards have just been issued to the union reporters, copyreaders and editors, in exchange for an initiation fee of $5. Headquarters are maintained at 525 Market street.

FOR NEEDY VETERANS OF WAR WITH SPAIN.

Roosevelt Camp, No. 9, United Spanish War Veterans, will give a public benefit at 8 p.m. next Tuesday at Fraternal Brotherhood Hall, 845 South Figueroa street, to raise funds for worthy members who are needy. Some 40 per cent. of the men of the camp also served in the recent war with Germany, as volunteers, just as they served in 1898. The entertainment for their benefit will include enjoyable vaudeville and dancing.

POLITICS.

THE WATCHMAN.

TREND OF POLITICAL THOUGHT AND ACTION.

By the Sentry on His Beat.

Seems a good deal like counting chickens before they're hatched, but even now the game has begun of reckoning noses of those who stand in line for a seat in the City Council—IF Councilman Langdon gets the appointment to the State Board of Equalization, and IF he then resigns from the city's lawmaking body.

Dr. Langdon tells me he will immediately resign from the City Council should he be appointed to the vacancy on the State board, and that he believes he has very good chances to get this position. That would mean that the other eight members of the City Council would have the duty of naming a successor to Dr. Langdon.

Already the line-up shows more or less activity on behalf of E. J. Delorey, former member of the Board of Supervisors; James P. Britt, E. D. Seward, Ernest Braunton and Frank Cleaveland.

Dr. Delorey has been slated as an opponent of "Jack" Bean in the race for Supervisor next time, but if he had a chance to become a Councilman he might forget this other ambition. James P. Britt for several years has been superintendent of the municipal markets, and has taken an active part in civic affairs. He was a candidate for the Council at the last election. Messrs. Seward, Braunton and Cleaveland were also candidates. Any one of these men would make a good Councilman, in my opinion.

Democrats Milling 'Round.

Well, what's the matter with the Democrats? Within the past few days William M. Humphreys, a wheel-horse of the Bourbons, has retired from the chairmanship of the Democratic County Central Committee, and has undertaken to resume his seat on the City Civil Service Commission—where political activities are supposed to be especially taboo—while "Ham" Cotton takes his place on the committee. Now comes the news that F. Ray Groves, son of Ben F. Groves, register of the United States Land Office, will resign as secretary of the Democratic County Central Committee to join his brother, E. C. Groves, in the newly-formed firm of Chase, Groves and Groves, acting as special income tax advisers. E. C. Groves recently resigned as deputy collector of internal revenue.

Ray Groves has been a popular secretary, having many friends in both the Democrat and Republican camps, and it is rumored that he is taking the "dope" of William Gibbs McAdoo in getting established before the Republican victory in 1920. Groves, however, will continue to act as secretary to the Democratic State Central Committee and be on the firing line for the Democrats in San Francisco headquarters next June.

Kettner for Senator?

Now comes a possible side light on the reasons for Congressman Kettner of San Diego telling his close friends that he would not be a candidate for re-election from the Eleventh Congressional District. This is the report that Congressman Kettner has ambitions to be a candidate for the United States Senate, and that he believes he would have the solid backing of the district he now represents in Congress, and a good chance to win the support of other counties of Southern California. Newspapers of the San Francisco bay district are discussing this new possibility and declare that Kettner would make a formidable opponent to Senator Phelan.

Action is Resented.

Up from various sections of Orange county come complaints against the action of the Orange County Republican Central Committee in indorsing the candidacy of Dr. C. H. Ball of Santa Ana for delegate to the national convention. Dr. Ball is considered to be an ardent follower of Hiram Johnson and one who would willingly support Johnson's candidacy for the Presidential nomination.

But it is declared that Orange county, as a whole, is overwhelmingly in favor of the League of Nations covenant without amendments.

San Francisco's Registration.

San Francisco has registered 192,340 voters for the municipal election which will be held next month. The return of sample ballots indicates that at least 30,000 of these will be disqualified by reason of change of residence. Only once in the history of the Bay City has there been a vote of 100,000 polled. At the election of last July on a good roads bond issue, only 18 per cent. of the qualified voters registered. The total registration of Los Angeles for the last municipal election was 198,385, and the total vote for Mayor was 72,915.

Mrs. Fickert Working.

An interesting phase of the campaign now in progress in San Francisco is the activity of Mrs. Fickert, wife of Dist.-Atty. Fickert, who is standing for re-election, on behalf of her husband. Mr. Fickert has been very ill, and is in no condition to participate in the strenuosities of the campaign, but Mrs. Fickert is addressing woman's clubs and other gatherings, and her work may prove very effective in vote-getting.

At the City Gates.

Closer home, the municipal campaign at Santa Monica presents aspects of interest. There are at least five prospective candidates for Mayor. They can file their nominating petitions up to November 12, and the election will take place December 2. Mayoralty candidates in prospect include Chief of Police F. W. Ferguson, Charles H. Brown, J. C. Steele, G. B. Dickinson and T. H. Dudley.

Mr. Steele, who has served as City Trustee and who was twice a candidate for the Mayor's chair, frankly states that he favors the joining of Santa Monica with Los Angeles.

"Annexation is the thing for Santa Monica," says Mr. Steele, "and my only hope, if elected Mayor, would be to resign in a few months to give way to the Los Angeles city government."

Activities for Kent.

The campaign for William Kent for United States Senator has begun. Kent headquarters have been opened in San Francisco, and announcement is made that Los Angeles headquarters will be opened as soon as the former Congressman returns from Washington. His organization is proposing to form "Kent Clubs" in many cities of California within the next ninety days. Looks like the big contest may be between Kent and Meserve.

Governor's Latest Move.

Constant prodding by women's organizations, insistent that Gov. Stephens call a special session of the State Legislature to act upon ratification of the suffrage amendment, apparently is getting results. The Governor has been reluctant to call a session, because he knows that he would be overwhelmed with demands that other matters than that of suffrage be included in the call. His latest move is to send invitations to the Governors of Arizona, New Mexico, Nevada, Idaho, Oregon, Washington and Wyoming, asking them to join with him in calling their respective legislatures in extra session at once, to ratify the suffrage amendment. This "at once," according to statements credited to Gov. Stephens, would mean before Thanksgiving Day.

THE WATCHMAN.

FOR NARCOTIC USERS.

Collector of Internal Revenue Arranges San Diego Clinic.

Collector Carter returned yesterday from a week's trip to San Diego, where he inaugurated plans for the establishment of a narcotic clinic in that city.

The collector says he met with the greatest encouragement from physicians, business men and officials, and co-operation and assistance were freely offered. The collector will return to San Diego Tuesday, when the matter will be laid before the Board of Supervisors with the view of securing a small appropriation of public funds to get the enterprise started. It is believed that it will be self-supporting after but a short time.

No arrangements have been made for the establishment of such clinics at San Bernardino, Bakersfield and other points in the local internal revenue district, but it is understood that in the smaller communities the local health officers will be placed in charge of the clinic with directions to deal out narcotics to addicts requiring the stimulant under rules to be provided by the internal revenue department.

JOIN THE ROOSEVELT ASSOCIATION.

Send Your Subscription Now.

Inclosed is my contribution of $..... to the Roosevelt Memorial Fund.

Name .....

Address .....

[Clip this coupon now and mail with check or currency to the Southern California headquarters Roosevelt Memorial Association, 311 H. W. Hellman Building, or take it to 509 South Spring street. A certificate of membership will be given to every contributor.]

Peggy Dear:

You'll be glad that I couldn't come tonight, for I am sending such a worthy substitute—a box of sweet goodies from Sterling's. Sometimes business interferes even in the best regulated love affairs.

Only eight more days until the little gold band will tie us together for better or for worse—but eight days is an awfully long time. Yet it seems only yesterday since that afternoon at the beach when I met you—nearly two years ago.

It's wonderful what a little red haired girl can come to mean to a fellow—a confirmed old bachelor like myself. What is the secret of your spell, little siren? Is it a potion of laughing eyes, red lips and flashing teeth? That's a problem wisest men have failed to solve—the *why* of lovers' sighs. Surely an ordinary fellow like myself cannot hope to find an answer. Yours,

BOB.

"Notes found in a Chocolate Box" No. 4

—send her Sterling's Character CHOCOLATES

Sterling's Chocolates are MORE than Chocolates. They are the achievement of an IDEAL in the making of perfect candies. The rich, creamy centers—the delicate chocolate coats—are "the talk o' the town."

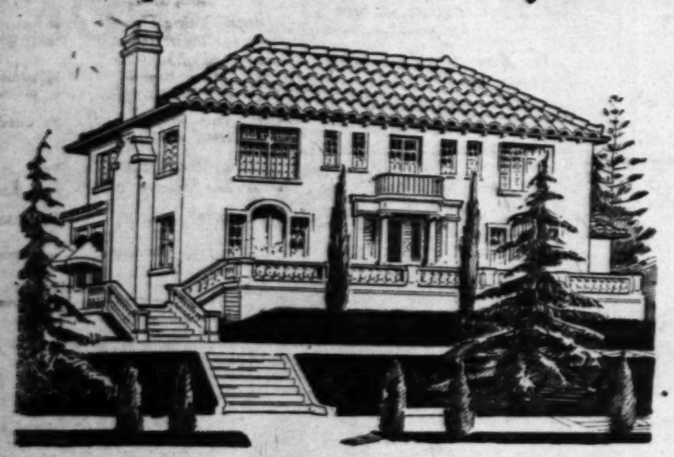
ONE POUND £ STERLING'S

618 South Broadway



Sparks from a chimney or sparks from an adjoining fire will not ignite a tile roof.

A roof like this not only protects the building, but the household goods and human life as well.



Tile is a non-conductor of heat and cold. Tile gives a distinctive and artistic effect and enhances the beauty of the entire structure.

1500 Fires Per Day

Throughout the United States or One Every Minute

"More conflagration losses occur from shingle roofs than anything else."
—National Board of Fire Underwriters.

16 States and 97 cities have already passed laws prohibiting the use of wooden shingles.

Protect yourself against the future — build permanently. A Hollow Tile house with a Tile roof will not deteriorate in value and is always more salable.

LOS ANGELES PRESSED BRICK CO.
6th Floor Frost Bldg. Los Angeles



OVERCOATS

The finest creations in the world

At PROFIT SHARING PRICES

Save Three to Six Dollars

FOR STYLISH OVERCOATS
Pay $27 instead of.....$30
Pay $31.50 instead of....$35
Pay $36 instead of.....$40

Handsome Models
Gray
Green
Brown

Trade With Us and Save Money

Scott Bros

FOR STYLISH OVERCOATS
Pay $40.50 instead of...
Pay $45.00 instead of...
Pay $54.00 instead of...

Genuine leather Overcoats



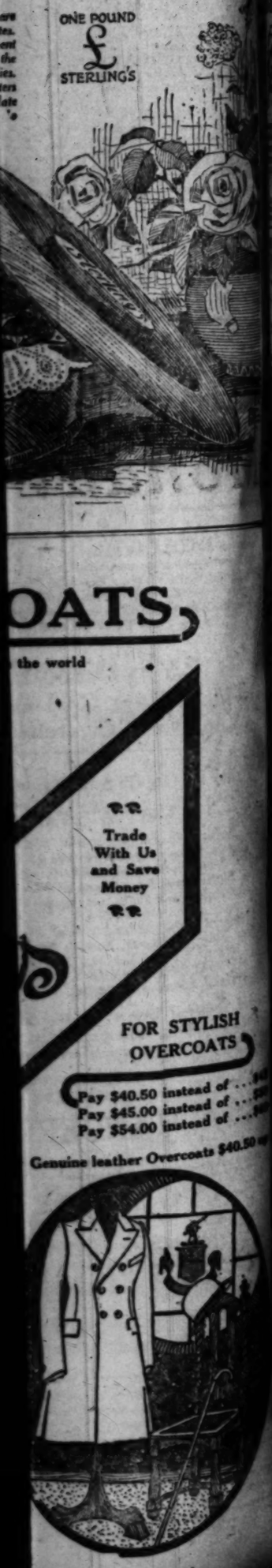
Profit Sharers With the Public

And You'll find you can buy Hats, Shirts, Underwear, etc. from us, the profit-sharers, at prices that are a real saving.

Stylish Fall Hats.....$3.35, $3.85 up
Stylish Fall Caps.....$1.85 to $3.35
Fancy Shirts.....$1.35, $1.85, $2.35
Balbriggan Underwear, special....95c

425-427 SO. SPRING ST.
Open Saturdays Till 9 P. M.

"Notes found in a Chocolate Box"
No. 4



EXPANSION SALE

1500 Cakes Regular 10c Value
Palmolive Soap
4 Cakes 25c
—Sells regular at 10c, Monday only, while 1500 cakes last, limit 4 cakes—Extra special, 4 cakes 25c.
—RINGO Soap, 7½c and 10c. The 10c size for 7½c, the 15c size for 10c. Economy Basement.

97 Only 50c and 75c Value
Hair Bows
37c

THE ARMY AND NAVY DEPARTMENT STORE
THE STORE WITH THE REPUTATION FOR GOOD VALUES
530-36 SO. MAIN ST., LOS ANGELES, CAL.
OPEN SATURDAY NIGHT TILL 10 O'CLOCK

4000 Regular 20c Value
7-inch Combs 3 for 25c
—Genuine hard rubber, unbreakable; the kind we have sold the government.
—Monday only, and limit of 6 to a customer—none to dealers.
—Extra special, 3 for 25c.
Economy Basement

5000 Pairs
Army Shoe Laces, 1c
—Men's Army Laces, never used, limit 10 pairs; pair, 1c—Economy Basement.

Galvanized Pails
43c, 57c
—Heavily galvanized.
—8-gal., 43c.
—14-gal., 57c.
—Monday only—Economy Basement.

We now occupy the large storeroom and basement adjoining us on the south; this gives us a total of over 50,000 square feet of selling space and enables us to take care of our ever-expanding business. We offer you high quality merchandise. Our low rent and small operating expense enableus to sell at very low prices. Big reductions throughout the house during our Expansion Sale.

Extra Specials for Monday Only---Expansion Sale Prices

Big Reductions On Staple Articles, Many Less than Wholesale, Offered Special for One Day Only

37 Only, Regular $4.00 Value
Men's Flannel Shirts
Special at... $2.00
—Hendan Flannel Shirts, nearly all wool, made the Hendan way. Military collar, two pockets, light and dark gray and mixed colors; practical sizes. Monday only, and only while 37 last. Limit of 2—
...choice, $2.00.
37 Only, Shirts at $2.25
...red blue flannel shirts, military collar, 2 pockets, ...red large, $4.00 value, Monday only, limit of 2—...$2.25—Main Floor.

79 Only, $3.00 to $4.00
Men's Union Suits
Special at.... $2.25
—A clean-up of odds and ends in high priced Union Suits; such brands as University, Van Dyke, Stephenson, etc. Medium and heavy weight. All sizes. Offered Monday only, limit of 2 to a customer, while 79 only last. Less than wholesale. Your choice, $2.25. Main Floor.

75c Value
Army Undershirts
Special at 37½c
—Army style, ecru color, Slipon Under Shirts, short sleeves, all sizes.
—Not over 4 to a customer, Monday, only, while stock lasts.
Extra Special, 37½c

Extra Special
1000 Pairs
Men's Leather Gloves
Special at.... 35c
—Men's genuine muleskin leather gloves; strong and durable; offered for Monday only—
—Extra special, pair, 35c.

2000 Regular $3.00 Value
Men's Khaki Shirts
Special at..... $1.95
—Genuine "Congress" brand Khaki Shirts, worth wholesale today, $27.00 per doz. Made for the government, army olive drab, splendidly made from strong material; all sizes.
Extra special, $1.95
Main Floor

Regular $1.50 Value
Men's Dress Shirts
Special at.... 75c
—Men's percale dress shirts, neat stripes. Sizes 16½, 17 and 17½ only. Monday, your choice, 75c.
25c Aluminum Paring Knives, special, at 19c
—Strong blade, aluminum handle, easy to keep clean. Monday, only, each, 19c. Economy Basement.

...Only, $1.50 Value
...om Sawyer Blouses
99c
...how the quality — fine ...in neat stripes. This ...less than wholesale. ...ay, Monday only, limit ...customer.
...special, 99c.
...Second Floor.

49 Only, $5.00 Value
Ladies' Serge Shirts
Special at..... $3.49
—All wool olive drab serge sports shirt for ladies.
—Convertible collar, finely tailored, all sizes.
—Monday only, while 49 only last.
Extra special, $3.49
Second Floor

50 Only, $3.00 Value
Gray Blankets
$2.49pr.
—High quality, good weight Cotton Blankets, neat borders.
—Size 64x76 inches.
—Monday only, while 50 pairs last—
—Extra special, pair, $2.49.
Second Floor

50 Pairs, $5 Value
Strawberry Blankets
$3.95 pr.
—Heavy, strawberry shade blankets, size 66x80 inches. Regular $5.00 value.
—Monday only—while 50 last—
—Extra special, pair $3.95.
Second Floor

115 Only
Boys' Sweaters
Special at.... $1.95
—Heavy gray rough neck wool mixed Sweaters, boys' sizes.
—Offered for one one day
—Monday only while 115 last.
—Extra special, $1.95.
Second Floor

110 Only
Boys' Khaki Shirts at 89c
—Heavy khaki, olive drab, two pockets, well made, all boys' sizes, Monday only limit of 2.
—Extra special, 89c.
Second Floor.

89 Only
Boys' Caps
—Wool, all colors, $1.50 value—Monday only..... $1.25

Monday is Women's Day

Underwear Values

...Eiffel Suits, knit, ribbed, ...cuff with band top, sleeveless or short; special, 85c.
...Ladies' Union Suits, medium heavy, ...ankle length, long or short sleeves. Regular sizes, $1.25.
...Ladies' Union Suits, fine mercerized ...ankle length, ankle or knee length or finest; for those who ...weight garments. Special ...
—Ladies' Union Suits, knit, full leg, lace trimmed. Special, 35c.
—Ladies' Union Suits, heavy weight, fine ribbed, fleece lined, ankle length, short or long sleeves. Regular sizes, $1.95; extra sizes, $2.25.
—Ladies' Shirts or Drawers, fleece lined, fine rib; garment, 95c.
—Ladies 35c quality Knit Vests at ...



Ladies' Athletic Underwear
—Eiffel Maid Athletic Union Suits, fine barred nainsook, ribbon strap, elastic back. Very special at $1.95.
—Same style in Jersey knit, ribbon shoulder strap, flesh or white. Special $1.25.

Muslinwear
—Corset Covers, lace trimmed, slendid value. Special 50c.
—Drawers of good quality muslin, embroidery trimmed, open or closed style, Special 50c.
—Envelopes of good material, nicely trimmed, flesh or white, $1.25.
—Ladies' Night Gowns of fine muslin. Dove Brand, embroidery trimmed. Special $1.35.
—Night Gowns, square or V-neck with embroidery yoke, well made. Special $1.50.

Extra Special Ladies' and Misses' Sweaters
—Fine wool sleeveless slipons, many colors. Price cut deep for Monday only.
—Extra special $1.49

Ladies' Handkerchiefs 12½c—25c
—Ladies' Handkerchiefs, fine quality, linen finish, woven stripe borders; very special at 2 for 25c.
—Ladies' pure linen handkerchiefs, hemstitched border, excellent value. Special, 25c; or 2 for 45c.

120 Only Turkish Towels at 19c
—Heavy, bleached, size 18x36.
—Monday only, limit of 4
—Each, 19c.

Girls' Gym Bloomers $1.95
—Girls' Gym Bloomers, of excellent quality sateen. All girls' and misses' sizes. Special, $1.95.
Ladies' Bloomers
—Gym Bloomers of fine black sateen, special, $2.15.
—Jersey Bloomers in flesh color, cut full and well made, special at 50c.
—Jersey Bloomers, three-piece, very roomy and comfortable, flesh and white. Special, 85c.
—Crepe Bloomers. We carry a full line of Windsor crepe bloomers, also Sees silk and wash satin.
—Special prices—$1.19 to $2.95.
Ladies' Brassieres
Special at 50c.
—Pink or white, some plain mesh and others embroidery trimmed; 65c values—at 50c.
—Other Brassieres at 75c & $1.



...ies' and Misses' Sweaters



Ladies' Quality Bath Robes $4.25 and $6.45
—Beacon cloth robes for ladies; lovely quality material, many attractive patterns. Heavy and warm. Wide satin binding around collar, pockets and cuffs; silk frogs; cord and tassel.
—Very pretty and practical and greatly underpriced.
—Reg. $4.95 values at $4.25.
—Reg. $7.50 values at $6.45.

Ladies' Skirts
—Extra sizes for large women. All silk poplin; beautiful patterns; black and taupe.
—Regular $10.00 value; special at $7.95.
Second Floor.



House Dresses and Aprons $1.39—$2.45
—BUNGALOW APRONS of good quality percales in both light and dark patterns; several attractive styles. Most of these are samples of a line that sells regular at $1.50 to $1.75. Special for Monday, your choice, $1.39.
—OF AMOSKEAG GINGHAM, in fine checks, assorted colors; very stylish and practical. Special, $1.39.
—LARGE SIZES in bungalow aprons, light percales; attractive styles. Large sizes only. Special $1.50.
—HOUSE DRESSES—We carry the well-known Barmon brand and have them at most reasonable prices.
—OF SCOUT PERCALE, which is the best grade percale, cut full and roomy; belt and collar piped in contrasting shades; reinforced under arms; extra tuck in hem. A good line of sizes. Special, $2.25.
—OF SCOUT PERCALE, mostly in light patterns, collar, cuffs and pockets of white novelty cloth; made with vest effect; belted model. Special, $2.25.

For Large Women
—Pretty dark patterns of fine quality percales; adjustable back, easy fullness over bust, reinforced under arms. A stylish model for large figures. 48 to 56 bust. Price $2.75.
—PORCH AND STREET DRESSES—In fancy pattern dark voiles, with white organdy, large collar and organdy sash. Marked specially low at $4.95.
—Extra fine grade striped percales; collar, cuffs and vest of white organdy, piped with wide band of the same material. Has adjustable belt so can be worn as maternity gown. Price $4.50.
—Other stylish dresses, $2.95 to $3.45.

Women's Flannelette Night Gowns
—Fine, heavy flannelette in neat stripes; attractive styles; nicely trimmed; unusually full size. All sizes. Special, $2.45; in plain white, $2.25.

Ladies' Garden Suits
—Ladies' Camp and Garden Suits, made of strong material, in blue and white stripes.
—Values at $1.50, $2.25 and $2.95.

Ladies' Outing Clothing
—Of olive drab army khaki.
—Breeches, well tailored, $7.95.
—Coats to match, two styles, $4.25, $5.50.
—Skirt, matches coats, $2.25.
—Hat to match above, 55c.
—Cotton serge hiking skirt, $4.50.
—Hat to match, of serge, $1.25.
—Outing shirts, $1.95 to $4.50.
Second Floor

Extra Specials in Piece Goods— Ginghams, Percales, Muslins, Outings, Etc.
—A new line with us and to introduce it we offer thousands of yards at practically cost.
—Come Monday and you can buy at big savings. Only high quality goods.

Hope Muslin
Special at..... 29c
—Hope muslin, you know the quality; 36-inch. Limit of 10 yards to customer.
—Extra special, yard, 29c.

Fine Ginghams
Special at..... 28c
—High-quality dress gingham, neat plaids, checks, etc.; regular 50c value; not over 10 yards to a customer, Monday—
—Extra Special, Yard, 28c.

Percales
Special at..... 27c
—Fine 36-inch percales in light colors, short lengths, 35c to 50c values. Limit of 10 yards to a customer, Monday—
—Extra special, yard, 27c.

Brown Muslins 10c, 20c
—Unbleached muslin, 36-inch, short lengths; 35c value, Monday, limit of 10 yards, yard, 20c.
—Light weight, unbleached muslin, 36-inch, yard, 10c.

Outing Flannels 25c, 27c, 28c
—27-inch Outing Flannel, light colors, suitable for night gowns; 35c and 45c values; yard, 25c.
—32-inch outing flannel, plain gray and khaki only; regular 50c value, special, yard, 27c.
—36-inch plain white outing, extra heavy, 40c value, yard, 28c.

Other Specials
—29-inch half bleached Canton, 35c value, yard, 26c.
—27-inch Diaper Cloth, 10 yards for $2.15.
—Special values in Toweling.

500 Navy White Hats at 29c
Regulation, new, slight defects; all sizes.

Ladies' Hose 15c to $1.50

Middies $1.50 to $12.00

Ladies' Waists $1.48 to $4.45

EXPANSION SALE

In Economy Basement Store

—Saturday morning we opened our Enlarged Economy Basement. The new size will be exactly twice the old. Our basement grew so fast in public favor that we found it necessary to expand. It is truly a Basement of Bargains. Many hundreds of values have been arranged for opening day.

Kitchen and Laundry Needs

—Dust Pans	12c, 18c
—Shaker Sifters	37c
—Food Choppers	$1.65, $1.95
—"Mystic Mit" Pot Cleaner	9c
—Slaw Cutters	10c, 15c
—Lemon Juice Extractor	8c
—Can Openers	5c, 10c to 22c
—Sink Strainers	18c, 21c
—Clothes Pins, dozen	5c, 9c
—Rolling Pins	19c, 22c
—Mogue Traps, 3 for	10c
—Scapula Shape Pancake Turner	32c
—Fruit Press, "Popular"	38c
—Steel Nail Hammer	75c
—Egg Beater, good	15c
—Bread Pan	18c
—Soap Baskets, wire	13c to 95c
—Toasters	18c, 23c
—Asbestos Mats	5c to 22c
—Bread Knives	28c
—Scissors	43c to 75c
—Spring Scales, 24-lb., 22c; 56-lb.	37c
—Muffin Pans	22c
—Ice Picks, heavy	13c
—Wooden Spoons	5c, 9c
—Paint Brushes	12c to 23c
—Strainers	5c, 10c, 15c
—Paring Knives	10c, 12c to 25c
—Screw Drivers, 4-in., 20c; 6-in.	22c
—Teaspoons, each	5c
—Table Knives & Forks, hand forged; each, 25c; set	$2.80
—Egg Whips, 5c; Dish Mop	14c
—Sharpening Stone	7c
—Pancake Kuife	9c
—Cast Skillets	80c to $1.75
—Cast Griddles	$1.60 to $1.25
—Family Grocer Scales 24-lb.	$2.25
—Wooden Potato Mashers 10c,	17c
—Butcher Knives	32c to 78c
—Sifter, 1-cup	15c
—Ladd Egg Beater	59c
—Liquid Veneer Mop	$1.98
—Liquid Veneer, 25c bottle	22c
—O'Cedar Oil	22c
—Fiber House Broom	53c
—Step Ladder	$1.45
—Ironing Board	$2.75
—Sterifoam and Brush (for toilet)	22c

Aluminum Ware
Large Pieces
—Special Saturday values in large pieces of Aluminum Goods—
—Round Percolator, $1.95.
—Octagon-Shape Percolator, $2.15.
—4-qt. Convex Kettle, $2.15.
—2-qt. Double Boiler, $2.10.
—Lipped Preserving Kettles—
—4-qt., $1.75.
—5-qt., $2.15.
—6-qt., $2.25.
—10-qt., $2.85.
—Sauce Pans—1-qt., 53c; 2-qt., 95c; 3-qt., $1.55.
—Heavy Tea Kettle, $3.35.
—Dozens of other values.

Enamelware
—Large Tea Kettles at 33c
—$2.50 Roasters at $1.99
—25c Mixing Bowls at 19c
—30c Sauce Pan, 23c; Fruit Dipper..19c
—85c Coffee Boiler, 75c; $1.15 value, 85c
Monday Only—Basement

Monday Specials MEN'S WEAR

Work Shirts at 80c
—Regular $1.00 to $1.25 value blue chambray or khaki Work Shirts. Strong, full size, well made; all sizes.
—Our Dandy Work Shirt, blue or gray. Special at $1.35.
—Heavy Gray or Black Work Shirt, $1.45.
—Our Extra Quality Khaki Shirt, $1.75.
—Extra Heavy Blue Shirt, $1.58.
—Work Gloves, leather, 35c, 45c, 39c, 89c.
—Flannel Shirts at $1.95 to $2.95.
—Overalls, best brands, $2.45.
—Suspenders, 25c, 35c, 39c.
—Cordinoy Pants, seconds, $2.95.
—Khaki Pants, $1.58.
—Men's Bath Robes, $4.45.
—Cotton Socks, 12c to 25c.
—Wool Socks, 33c to 95c.
—Ladies' Hose, black 15c
—Men's Handkerchiefs, all kinds 10c
—Men's Underwear—Full line of high quality goods, on sale Monday at special Expansion Sale prices.
ECONOMY BASEMENT.

China Cups and Saucers at 10c
—White China Cups with handles, saucers to match; 12½c value. Special, each cup or each saucer, 10c.
—Complete line of Chinaware at equally low prices. On sale Monday.
ECONOMY BASEMENT.

Huge Tire Plant to Start Producing in Seven Months.

GOODYEAR BUILDING JOB GIGANTIC UNDERTAKING.

Four Million Feet of Lumber, Ten Million Bricks and Fifty Thousand Barrels of Cement Needed.

(Continued from First Page.)

rials. A single train-load of lumber is quickly swallowed up in the work. Another improvement already accomplished is the paving of Central avenue south to Sixty-fifth street and Sixty-fifth street east to South Park avenue, both of which are important transportation arteries to and from the plant.

Speed is the watchword at the big job, which is going forward in a way to fulfill the inspiring prophecy of President F. A. Seiberling that a great "city within a city" would soon be a reality at Ascot Park.

CITY'S FUTURE BRIGHT.

"Los Angeles is a great city and its future is so full of promise that no one can foretell to what commercial importance it will rise in the next ten years. We all know it is going ahead amazingly, that it stands in a position of commanding importance with relation to the Far Eastern markets, and that if we are to realize the best from our opportunities, we must unify our effort and base it on the idea of community benefit."

This is how A. F. Osterloh, vice-president and general manager of the Goodyear Tire and Rubber Company, who will be in direct command of the great Goodyear factory organization now taking form in this city, views Los Angeles' opportunity to establish its position firmly in the Far Eastern commercial field and thus realize the prosperity that the city's progressive steps have foretold.

Mr. Osterloh is one of the group of keen-visioned executives who started with F. A. Seiberling in the struggling days of the Goodyear Tire and Rubber Company at Akron, and has since been a big factor in building it into one of the great outstanding enterprises of the rubber world. At 42 years of age, after eighteen years of unremitting labor with the Goodyear company, combining a close study of rubber production, of the world's selling field and of the management of an army of workers, he has come to Los Angeles to take the helm and guide the operations of a mammoth factory organization employing more than 4000 operatives and turning out a product the total of which will run far into the millions annually.

It was Mr. Osterloh who formed in Los Angeles in 1912 the Goodyear company's first selling organization in this field. He saw then, he says, that this city's great industrial and commercial future was assured, and its remarkable progress along these and other lines has, he believes, fully vindicated his earlier judgment.

Mr. Osterloh's preliminary work in organizing the great rubber and cotton enterprises that are soon to be in operation here will be to assemble his army of workers. Of the 7000 or 8000 men and women to be employed, only about 500, he says will be brought from the Akron plant. These will be the "key workers," all trained in some special department of rubber or cotton manufacture, and around them will be built the complete factory organization.

"Our idea," explained Mr. Osterloh yesterday, "is to make this plant a Los Angeles enterprise. We will employ the bulk of our workers, ultimately between 8000 and 9000, right here in Los Angeles, paying them well and giving them all the advantages that the Goodyear company is known for. Those who are coming here from Akron will be picked employees, who are familiar with our factory systems and field operations, and around these comparatively few the future structure will be built."

Touching on the significance of such an industrial enterprise as the Goodyear plant to Los Angeles Mr. Osterloh predicted that it is one of many large manufactories that would come, drawn here from the East in the wake of this one.

"The people of Los Angeles may not yet realize it," he said, "but there is no doubt that the establishment of the Goodyear plant here will mean that others will follow quickly. Our business is so large that we must draw on other agencies to link with it. For instance, we use an immense number of iron molds in tire making, and these molds are purchased from another factory."

TRADE OUTLOOK.

Los Angeles' greatest present commercial opportunity, Mr. Osterloh believes, lies in pushing its manufactured products into the markets of South and Central America, the Orient and Russia.

"This city's opportunity in these fields," he declares, "is stupendous. Whether we realize it fully or not, these markets are open to us if we will work to capture and keep them. It is logical that the products most needed in these countries should be manufactured here. It is both wasteful and economically unsound to manufacture in eastern cities what can be manufactured here and then ship it across the continent and overseas to the Far Eastern market. We expect to do millions of new business in this foreign field and are building our plans accordingly."

By way of reminding the city that it must prepare properly for its incoming population—the natural result of its industrial development—Mr. Osterloh adds:

"If Los Angeles is to keep pace with its factory and commercial development it must provide adequate housing. It is highly important that the city make its living conditions right. Newcomers are entitled to that, and an important advantage to a city is overlooked if they are drawn here only to find the conditions disappointing."

REAL WORKERS RUN GOODYEAR.

(Continued from Fifth Page.)

in the East which he had literally "raised from prospective wreckage" into a prosperous organization. Mr. Litchfield's reputation as a factory organizer opened the door of opportunity for him—Mr. Seiberling did the rest; and today the enterprising New Englander, onetime working student and later graduate of the Massachusetts Institute of Technology, is applying his genius toward systematizing the great factory now rising at Ascot Park.

"Mr. Litchfield came to the Goodyear company on exactly the same basis that every man does—absolute merit—and has made good. My own son would have to prove himself in exactly the same way." In proof of which, it is a fact that Mr. Seiberling's son, Willard, one of the six young Seiberlings, entered the factory on leaving school and first learned the useful art of sweeping floors before he was intrusted with more important tasks. He is on the Goodyear pay roll as a "workman," with no higher rating than any other whose ability runs parallel with his. There may be something Spartan in this principle, but it is Mr. Seiberling's method of applying the acid test to his boys.

C. W. Seiberling, a brother of President Seiberling, is vice-president and head of the Goodyear purchasing department, a weighty job, requiring rare judgment and an almost uncanny knowledge of price and material conditions.

FITS 'EM IN JOBS.

C. Slusser is the factory man in charge of personnel; in other words, the man who fits other men to their jobs. He works on the theory that "a round peg is misplaced in a square hole" and vice versa, that a prospective employee should be given a "survey" of his mental, physical and moral qualifications before being fitted to his job, and that once fitted, he should not be displaced, but encouraged to do his best. Once a man acquits himself well in the Goodyear organization, he sticks if such is his desire.

"We believe the old system of firing a good man just because he has failed in one job is all wrong," explained Mr. Seiberling. "Try him out until you get him placed exactly right. By doing this the chances are you'll turn up a valuable employee. Another Goodyear principle is to give every man in our employ a chance to prove himself and an opportunity to be heard when he has something to say or a suggestion to make. Some of our best ideas have been outained from men in the ranks. If a man develops an idea which is profitable to the company, he is rewarded. This makes him feel the sense of close association we aim to foster. Without it there is no such thing possible as efficient organization."

OTHERS OF STAFF.

Five other members of the executive staff whose work has a direct bearing on the Los Angeles Goodyear plant are William Hunkin, in charge of factory construction, who is the "big boss" around Ascot Park; D. J. Koonce, treasurer of the company; M. E. Morris, manager of the salesmen's department, who selects the "star" men for the vastly important "sales field," and H. S. Quine, manager of the companys educational department, which covers both sales and welfare work. Mr. Quine quit daily newspaper work twenty-two years ago to become Mr. Seiberling's secretary, and has remained in close association with him ever since. F. A. Steel, assistant production superintendent, is relatively a chief aide to Mr. Litchfield. He will supervise the local production in Mr. Litchfield's absence.

Mr. Seiberling stands in relation to the Goodyear forces as "the father of the family," a descriptive phrase which probably fits him as well if not better than any large American employer of his day. Although entering his late fifties, he works as if reinforced by a double system of dynamos—and with a dash, spirit and enthusiasm that betokens the most roseate outlook of youth. Two factors have operated always to heighten his optimism, he says. One is work—by which he means a variety of daily tasks associated with the needs around him—and the other recreation, though the Seiberling kind of recreation does not depend for its outlet upon fishing, golfing, boating and the like.

"Recreation for me," he explained, "means romping with my children or some first-rate indoor sport like that. Mrs. Seiberling and I like to get our neighbors around us at home and enjoy some good music. Our house is always open to our friends, and we manage to have some very pleasant times. Do you know, a man can do much better work if he has some music every now and then."

GOODYEAR'S PRESIDENT ADVOCATES HIGH WAGES.

"Pay a Man All He Can Earn," Says Head of Huge Tire Enterprise; Believes in Home-Owning.

(Continued from Second Page.)

reducing his self-respect and his ability to make progress. This applies equally to men in the ranks as it does to executives. Literally, a man should be paid all he can earn.

"What you don't want in this city is low-wage industries." Speaking with emphasis, he thrust an arm forward and brought his hand sharply on his knee. "I never saw a city of low-wage industries that amounted to anything. Low wages attract a foreign element that is not desirable. You want American citizens here. To make this a high-class American community is not only our opportunity, but a duty."

HOMES FOR WORKMEN.

With Mr. Seiberling, the building of comfortable homes amid attractive surroundings for employees has long since advanced from the doctrinal 600 acres of land here in a continuous piece and has options on more. He wants to see Goodyear workmen contentedly housed in advance of the time when factory expansion would make this impossible. He intends to build some 800 model homes on the tract here, besides establishing a 160-acre recreation grounds to be known as Goodyear Park.

"Los Angeles," he advised, "needs home-owning citizens. The more she has, the better this city will prosper. Tourist travel is all right and should be encouraged, but it is more important to encourage and make easier the ownership of homes. A home-owner makes a better citizen, and the community is better for his presence. I wouldn't care to live in a city that did not contain a large body of intelligent, home-owning citizens. Don't overlook the fact, too, that along with homes, industries that can thrive are needed."

ABOUT BOLSHEVISM.

Mr. Seiberling has unbounded faith in the future of America, and he has little patience with the man who turns aside from his work to talk of "Bolshevism being a menace to this country."

"There need be no menace of any kind to our national prosperity," he said in parting, "if we preserve the habit of thinking of America as America really is. We are not going to be dominated by any doctrine of destruction. Such a principle is utterly foreign to real American character. We can enjoy undiminished prosperity if we keep steadily at our work. We hear a lot about 'unrest' in the world, but that is nothing more nor less than evidence of growth. If you hear any of these soap-box fellows talking Bolshevism in this country, tell him for me to forget it and go to work."

ON MAIL CHARGE.

Mrs. Aurelia Wood, who runs an apartment-house at 823½ West Pico street and who is accused of having opened the mail of one of her roomers, D. M. Parkhurst, was arraigned before United States Commissioner Long, and held in $1000 bail and committed to the County Jail.

AN OLD RECIPE TO DARKEN HAIR

Sage Tea and Sulphur Turns Gray, Faded Hair Dark and Glossy.

Almost everyone knows that Sage Tea and Sulphur, properly compounded, brings back the natural color and lustre to the hair when faded, streaked or gray. Years ago the only way to get this mixture was to make it at home, which is mussy and troublesome.

Nowadays we simply ask at any drug store for "Wyeth's Sage and Sulphur Compound." You will get a large bottle of this old-time recipe improved by the addition of other ingredients, at very little cost. Everybody uses this preparation now, because no one can possibly tell that you darkened your hair, as it does it so naturally and evenly. You dampen a sponge or soft brush with it and draw this through your hair, taking one small strand at a time; by morning the gray hair disappears, and after another application or two, your hair becomes beautifully dark, thick and glossy and you look years younger.—[Advertisement.

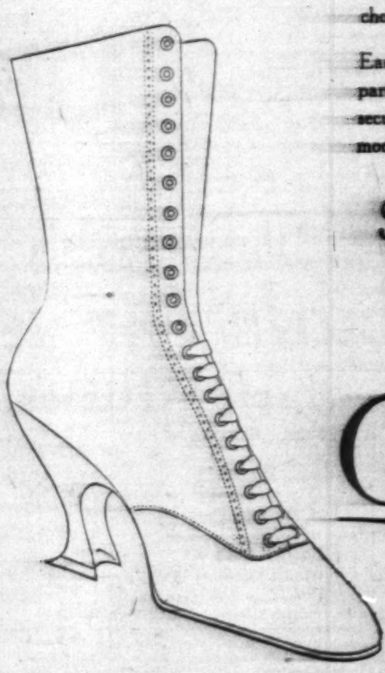
CHOTINER'S

We Specialize on Short Vamped Shoes

REALIZING that there are many women who prefer the short vamped style, we have exercised every effort in gathering together a very complete showing of short vamped shoes for fall, in boots, oxfords and pumps, and we include two-tone models — all black kid — brown kid — all gray kid — all white kid — so that there is an endless variety from which to choose.

Each one is expressive of the Chotiner value which particular women are learning that here they may secure the highest grade of shoes at the most moderate prices.

$9 to $16



Chotiner's

FINE FOOTWEAR

351 So. Broadway

We carry a large and complete line of long Vamps.

THE Circulation of the Times is Growing Faster Than Ever.

The jewelry store with ... fornia always ...

Brock and Co...

"The House of Perfect..."

437-439-441 Broadway

You Cannot Hide Your Fat

Overfatness is the one misfortune you can not hide from yourself or from those around you. If too thin, your dressmaker or tailor can supply the deficiencies, but the overfat carry a burden they can not conceal. There is one sure way to reduce your weight safely and quickly. The harmless Marmola Prescription, which changes the fatty tissues and fat-producing foods to solid flesh and energy, helps the general health and digestion, permits you to eat and live as you like, and leaves the skin clear and smooth. This famous prescription is now condensed into tablet form. Each tablet contains an exact dose of the same harmless ingredients that made the original prescription capable of reducing the overfat body at the rate of two, three, or four pounds a week without the slightest ill effects. Take but one tablet after each meal and at bedtime until the normal weight is reached and the bodily health completely restored. Ask your Druggist for Marmola Prescription Tablets, or send to the Marmola Co., 864 Woodward Ave., Detroit, Mich., and you will receive for $1 a full case—enough to start you well on your way to slimness and happiness.—[Advertisement.

I,
Am "Thy Moving Spirit"
And I come
From the infinite realm of Science
In the quest, of those
Who constipate, when Nature lags.
Deserts and Seas remote
I penetrate and knock
Unbidden once at every gate.
If costive—wake!
If constipated—rise!
And greet me with thy gladsome tongue.
I am a Bird of Passage
And I hold
The key of Peristalsis in my Mitt.
Oh! Do not pass me by
For he who hesitates is lost,
And those who trust me, rise
To Satisfaction's height,
As I depart, and journey Onward
With my Tale of Joy.

I am Tasteless Epsom Salt.
On sale at All Drug Stores.

Doctor Issues Warning And Tells How to Stop Tobacco Habit

New York: Dr. Connor, formerly of Johns Hopkins Hospital, says: I am often asked if I know anything to stop the tobacco habit and I always recommend Nicotol, which I have prescribed with great success. Nicotol contains no habit-forming drugs, is absolutely harmless and produces astonishing results in a very short time. The use of tobacco saps the vitality, vim, vigor and ambition of the slave who is enthralled by its seductive effects. It undermines the health and leaves the victim an easy prey to general debility, throat and lung troubles, nervousness, insomnia, heart trouble, kidney trouble, headache, tongue and lip cancers and even blindness. Physicians the world over often trace the start of the above diseases and many others to nicotine poisoning.

If you want to free yourself from tobacco go to any drug store and ask for Nicotol tablets. Take one tablet after each meal and in a short time you will have no desire for tobacco—the carving will have left you. With the nicotine poisoning out of your system your general health will quickly improve.

Note: When asked about Nicotol tablets, one of our leading druggists said: "It is truly a wonderful remedy for the tobacco habit—away ahead of anything we have ever sold before. We are authorized by the manufacturers to refund the money to every dissatisfied customer and we would not permit the use of our name unless the remedy possessed unusual merit." Nicotol is sold in this city under an iron-clad money-back guarantee by all up-to-date druggists including all the Sun, the Logan, and the Chambers Drug Stores.—[Advertisement.

Elgin and Waltham BRACELET WATCHES

From $18 up.

MONTGOMERY BROS.

Broadway at 4th Street.

BROWNSON HOUSE TO GIVE STREET DANCE.

A Halloween street dance will be given by the Brownson House Settlement, 711 Jackson street, the evening of October 31.

As part of the institution's Americanization work, the directors plan to purchase a projecting machine in the near future so that throughout the winter they may exhibit educational and recreational films to adults and children.

One of the features of the entertainments will be community singing, the entire affair being under the direction of Miss Mary Workman, president of the board of directors.

The Brownson House Settlement is one of the social service agencies which form the bureau of Catholic charities.

TO HONOR OFFICIAL.

Electrical League Plans Dinner in Welcome for R. H. Ballard.

In recognition of the services of R. H. Ballard, president of the National Electric Light Association in obtaining for Southern California the 1920 convention of the association the members of the Electrical Co-operative League are planning a banquet for Mr. Ballard when he arrives here from the East. It will be in the nature of a welcome-home celebration.

The dinner will be held at the Hotel Alexandria next Wednesday. Plans for the convention in Pasadena, beginning May 18, indicate that it will be the most important business convention ever held in the Southland.



LIFE, LUSTER AND MORE BEAUTIFUL HAIR ASSURED.



THERE IS LIFE AND NOURISHMENT IN EVERY DROP.

CAPO-DI-MONTE

The Wonder Hair Tonic

"A Medicinal Tonic." Supplies Both Nourishment and Stimulation. Stops Hair Falling Almost Immediately and Quickly Relieves the Most Chronic Scalp Disease. Two to Three Applications Often Sufficient for the Worst Cases of Dandruff.



Anyone who will use this medicinal tonic with any degree of fairness will get results. If it fails to relieve any scalp disease, no matter how severe, and does not renew the growth of the hair, we want to know it, and we will refund your money. From what people say so far it is simply performing wonders.



STIMULATES THE ... FROM ROOTS TO ... —AND IT SHOWS ...

READ these ... what a short ... for it to do ... derful things: ... tions, dandruff ... hair, apply once ... or three days, ... disappears. ... growth and ... continue the ... three times ... month or more. ... were cases of ... mature baldness or ... from any cause, ... once a day until the ... falling out and the ... is well started, then ... ally as a stimulant. ... CAPO-DI-MONTE ... TONIC. Two ... gists—50c and $1.00.



TRY IT ON A ... LIKE THIS!

NER'S
Short Vamped Shoe
EALIZING that there are many women who prefer the short vamped style, we have exercised every effort in gathering together complete showing of short vamped shoes all, in boots, oxfords and pumps, and we le two-tone models — all black kid—all kid — all gray kid — all white kid — so here is an endless variety from which to
one is expressive of the Chotiner value, and ular women are learning that here they can the highest grade of shoes at the most rate prices.
$9 to $16
Chotiner's
FINE FOOTWEAR
551 So. Broadway
We carry a large and complete line of long Vamps.
s is Grow-
The jewelry store visitors to fornia always enjoy
Brock and Company
"The House of Perfect Diamonds"
437-439-441 Broadway.
NTE

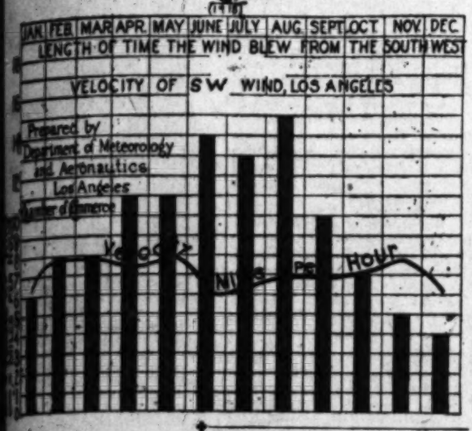
Your Own
Gray Hair Remedy
STIMULATES THE HA
FROM ROOTS TO TIP
—AND IT SHOWS IT
READ these directions and what a short time is for it to do these really derful things: For scalp tions, dandruff and hair, apply once a day for or three days, or until disappears. To improve growth and beauty of continue the treatment three times a week month or more. In vere cases of hair falling mature baldness or loss from any cause, use regu once a day until the hair falling out and the new is well started, then occa ally as a stimulant. Ask CAPO-DI-MONTE TONIC. Two sizes—at gists—60c and $1.00.

TRY IT ON A SP
LIKE THAT

R. CARPENTER SHOWS HOW TO VENTILATE CITY.

Got a Glue Factory to Place? He will Locate it for You so You Won't be Jailed as a Nuisance.

(Continued from First Page.)



cause for the smoke nuisance on the Western Coast if the problem is studied and the city's industrial districts be properly located. Cities on the Pacific Coast are geographically most favorably located with reference to the general drift of the currents.

"Through a study of ventilation of a city there may result such a distribution of industrial centers with relation to the immutable laws of nature as to prevent undue contamination of the air and serious reduction in the normal amount of sunshine locally received.

"Los Angeles probably has the least wind of any city of its size in the United States. The following table shows the average velocity of the wind during the past five years: 1914, 5.6 miles per hour; 1915, 5.7; 1916, 5.6; 1917, 5.5; 1918, 5.8.

"These figures are compiled from the records of the United States Weather Bureau and are from the wind registering instrument, the anemometer, on the top of the Central Building which is in the center of the business district on the corner of Sixth and Main streets. The wind apparatus is 156 feet above ground, or about fifty feet above the tops of the surrounding office buildings.

AN IDEAL LOCATION.

"Los Angeles and vicinity is ideally located so as to take advantage of both the land and sea breezes and the mountain and valley winds. Both are primarily caused by the unequal heating of the land and water areas, and the elevated and depressed land. When the sun shines on the land the air is heated and rises, allowing the cooler air from the sea to flow in; when the land cools off, at night time, the reverse movement takes place.

"Those living near the foothills notice that, ordinarily, there is always a downward movement of air at night, or early in the morning, caused by the colder mountain air sliding down the canyons. When the sun warms up the broad valleys, the wind flows back and up the mountain sides and thus constitutes an ebb and flow as regular as the clock and with a velocity dependent upon the temperature differences."

Went off Without a Hitch.

"The wedding of Miss Alyce Mae Sprowl and Elmer Sloper on Friday evening was a complete success in every particular, except for the absence of the groom, who had eloped a few hours previously with a prominent married lady of this vicinity."—[Polkville Times.

Showing the Big Commercial Importance of Our Winds.



Wind Charts Prepared by Dr. Ford A. Carpenter,

Of the Chamber of Commerce meteorological bureau. The figures on the curves in the big chart show miles per hour wind velocity. Note its variations with regard to residential and industrial (harbor district) sections. The black spots are available air landing places. In the middle-sized chart the uprights represent hours of southwest wind, varying through the year. The smallest chart compares the wind of San Pedro with that of Los Angeles proper, showing the former to have the right wind for industrial purposes, but not for airplanes, and that of Los Angeles right for residences and air work, but not for factories. The upright lines show hours from 1 a.m. to midnight and the horizontal wind velocity in miles per hour.

PLAN NEW INDUSTRY HERE.

Ore Survey May Make City a Chemical Manufacturing Center.

The Chamber of Commerce committee on manufacturing met yesterday in conference with representatives of the American Society of Civil Engineers, American Institute of Mechanical Engineers, American Institute of Electrical Engineers, American Institute of Chemical Engineers, and the American Institute of Mining and Metallurgical Engineers, to inaugurate a campaign for the development of the chemical ore industry with raw products of the Southland.

An advisory committee representing all branches of engineering, to work in co-operation with the Chamber of Commerce committee in making a survey of the raw materials of Southern California and plans for their development, was suggested and approved.

James H. Hill of the committee, who presided at yesterday's meeting, stated that firms proposing to establish industries here call upon the chamber frequently for accurate figures in regard to chemical ore possibilities. He said that the gathering of these figures should be the initial work of the advisory committee.

Los Angeles as a potential chemical manufacturing center was brought into the limelight during the war, when it was found that large deposits of chemical ores were available in this section. Subsequent research work has proved that Southern California holds large promise for this branch of industrial development.

COLONIAL SQUARE.

The R. C. Mitchell Company, selling agents for Colonial Square, a tract recently opened in Hollywood, are completing a group of Colonial bungalows and cottages at that subdivision and report that others will be constructed shortly. The tract is three blocks south of Hollywood boulevard, bounded by Vine street on the west, De Longpre on the north, Gower on the east and Schuyler avenue on the south. The Mitchell Company has established a branch office at the tract.

INCORPORATION.

Pacific Conservation Company, incorporators, James Talbot, Frank Gillelen, Henry J. Murphy, Hugh B. E. Brown, W. F. Howard; capital stock, $50,000; subscribed, $500.

WANT WORKERS' HOMES.

San Pedro Chamber Plans More Houses and Parks at Harbor.

A campaign to encourage the building of houses, the buying of homes by workers and general city improvement is back of the big membership drive being conducted successfully by the San Pedro Chamber of Commerce. The plans for civic improvement will be promoted by a yearly fund of $25,000 to be devoted entirely to this purpose.

According to Ray Mitchell, president of the chamber, and one of the leading merchants of San Pedro, the harbor district has caught the spirit of progress and is moving forward. He says that a great awakening has occurred there, due to the wonderful activity in the way of shipbuilding and commerce which the city developed during the war.

"What we want most in San Pedro," said Mr. Mitchell, "is business activity. We want three or four parks and recreation centers. The San Pedro Chamber of Commerce thinks it knows at least three park sites which can be purchased at reasonable prices and turned over to the Los Angeles park department. Wilmington has no park, and we are willing to join with her in getting one. Up near Harbor City I believe we can get land cheap for another park. These propositions might all be tied together in one big bond issue."

HOMES ARE NEEDED.

Mr. Mitchell asserted that one of the big problems in San Pedro is that of providing homes for the increasing population. The town is growing fast, he said, and shipbuilders are compelled to spend their wages for interurban transportation and live in Watts, Compton, Long Beach and other cities when they had rather reside in San Pedro near their work.

"It is our intention to get the addresses of the owners of all the vacant lots in San Pedro," said Mr. Mitchell, "and as soon as we obtain such a list we expect to convince them that it will pay them to improve their holdings. We also intend to get in touch with non-resident owners of homes and put them in touch with people who want to buy homes here. Our aim is to make this an industrial and residence city in which a large majority of the citizens will own their own homes."

MEMBERSHIP INCREASES.

The San Pedro Chamber of Commerce set out to increase its active membership from 400 to 1000. It has already obtained 624 members.

In the opinion of those who are interested in the industrial welfare of the harbor district the San Pedro Chamber of Commerce paved the way Thursday for an era of progress by declaring itself unequivocally in favor of open-shop working conditions.

Until recently the chamber tried to maintain neutrality in industrial conditions, but a long series of costly strikes, which forced many merchants to carry the accounts of idle workmen on their books for long periods caused some of the business men to decide that moral support of strikes was unprofitable. It is said that many of the strikers, after running big bills at San Pedro stores, moved out of town.

Strikes become so prevalent and agitators so arbitrary in their demands, that the best element of the community felt compelled to take a decisive stand and break the hold that unionism was gaining at the harbor.

The Best Advertisement.

The best advertisement any merchant can have is a satisfied customer. No greater recommendation can be given an article than the following by E. B. Milburn, Prop. Guion Drug Store, Guion, Ark. "We have sold Chamberlain's Cough Remedy for years and have always found that it gives perfect satisfaction."—[Advertisement.


Every hearer does confess the Blue Birds do bring happiness.

It is the clear sweet tone—the beautiful and artistic cabinet design—the splendid motor and the very completeness of construction that have made the Blue Bird the most popular phonograph on the Pacific Coast.

The Blue Bird Trade Mark on a phonograph is a positive guarantee of a most modern instrument with a superior tone quality.

Plays all makes of disc records.

Write today for a descriptive booklet.

Blue Bird Talking Machine Company,
312 H. W. Hellman Building.

BRINGS US BIG BUSINESS.

Our Quartermaster's Depot Too Great an Asset to Lose, Say Merchants.

In response to telegrams received from the supply officers of Southern California army camps and posts advising the amount of turkey that will be required for the Thanksgiving holidays, the local quartermaster's depot is advertising for bids on approximately 5000 pounds of turkey, the estimated amount required to supply the camps served by this office.

The amount of turkeys required by the camps served by the San Francisco quartermaster depot is estimated at 10,000 pounds, making a total of 15,000 pounds. Southern California poultry raisers are offered the opportunity to bid for the entire contract for all of the army camps in California, and it is hoped that they will enter into active competition with poultry raisers of the northern part of the State in order that this large contract may be handled through the Los Angeles quartermaster depot.

The opportunity to bid on the turkey requirements for the soldiers is being offered primarily to the farmers of Southern California. The requests for bids are being mailed to the farmers and turkey raisers of this district, and farmers who do not receive these requests can obtain them by application to the Los Angeles quartermaster depot.

Last year the matter of making the awards for the turkey contracts was left to the local depot, but the system has been changed this year, and the purchasers will be controlled by the packing-house products branch of the quartermaster department at Chicago. The bids received both by the Los Angeles and San Francisco offices will be telegraphed to the packing-house branch at Chicago, accompanied by the recommendations of the local office. The office forwarding the lowest bids will receive the contract, not only for the camps in its own district, but for the camps throughout the State; consequently, the local office is anxious to receive as many advantageous bids as possible. The average price paid by the government for turkey last year was 44 cents per pound.

BIG BUSINESS.

That farmers have an equal opportunity to share in the business brought to this part of the State by the local depot is shown by the contracts that have been let to date for hay and grain since October 1. Farmers are always notified that these contracts are to be awarded, and urged to bid, since the local depot is anxious to deal directly with the producer whenever possible, but they have not availed themselves of this opportunity to any extent. As a result, most of the contracts for the current month have gone to hay and grain dealers of Los Angeles, contracts that amounted to many thousands of dollars.

Nicholls-Loomis Company received an order this month for 200 tons of oats to be shipped to Camp Hearn, the contract amounting in value to $12,000. To other camps in Southern California this company shipped grain to the value of $4882.76. The Globe Grain and Milling Company filed contracts this month for the hay and oats requirements of Camp Hearn and Camp Kearny amounting to $7750.55. Erwin and Company of San Diego supplied $364 worth of hay to Rockwell Field and Campo. In addition to these orders filed by Southern California firms, Hyde Brothers of El Paso, Tex., were awarded a contract amounting to $5932 by the Los Angeles office for oats for Camp Hohn H. Beacom and for Campo. The total value of the orders placed by the Los Angeles office of the Quartermaster for the present month amounts to more than $30,000, and the greater part of these contracts were placed with local hay and grain dealers.

Albert E. Nicholls, president of the firm of Nicholls-Loomis Company, is taking an active part in the campaign, which is being waged by the Chamber of Commerce and the Merchants' and Manufacturers' Association to keep the local quartermaster's depot open. "They are doing the city and Southern California a great injustice by closing this office," declared Mr. Nicholls yesterday. "It is a great commercial asset, and it will help everyone here, either directly or indirectly. It is important that we give the organizations that are working to keep the office open all the support possible, and I am more than willing to do my share."

Special Sale
of
Oriental Rugs
—By—
CONSTANTIAN BROS.

We Have Just Received 35 Bales of *Oriental Rugs*

This is one of the largest shipments of Oriental Rugs received in Los Angeles since the war began. These rugs were purchased before the recent rise in prices and we have decided to give the public the benefit. This shipment along with the rest of our stock will be offered at

Special Sale Commencing Monday Oct. 27. For One Week Only

A FEW OF OUR PRICES

Saruk 9x12	$585.00	Kirman 11.6x9.7	$435.00
Chinese 9x12	$395.00	Kirman 6.8x4.2	$175.00
Kirman 17.6x11	$1000.00	Chinese 11.6x8	$185.00

The price of every rug is marked in plain figures, following the policy of our store. In this collection are some very fine antiques, including about twenty pairs of very fine antique saddlebags.

CONSTANTIAN BROS.
919 So. Broadway

The Doctor's Advice
by Dr. Lewis Baker



The questions answered below are general in character; the symptoms or diseases are given and the answers should apply to any case of similar nature.

Those wishing further advice, free, may address Dr. Lewis Baker, College Building, College-Ellwood streets, Dayton, O., inclosing self-addressed stamped envelope for reply. Full name and address must be given, but only initals or fictitious name will be used in any answers. The remedies can be obtained at any well-stocked drug store. Any druggist can order of wholesaler.

"Gloria" writes: "I would like you to prescribe a good hair and scalp treatment. I am bothered with itching scalp and dandruff. My hair is faded and falling and none of the remedies I have tried have done any permanent good."

Answer: Go to your druggist and obtain a 4 oz., jar of plain yellow Minyol. Apply as per directions. The dandruff and itching are conquered with two or three applications, while it makes the hair glossy, wavy and full of intense natural color.

* * *

"Myrtle" writes: "Owing to my extreme thinness I am frequently embarrassed by slighting remarks of young people. Can you prescribe a safe remedy to increase my weight?"

Answer: I have so many gratifying reports from the users of three-grain Hypo-Nuclane Tablets, that I have become to regard these valuable little tablets as a specific and prescribe them to all who are anaemic, thin, wasting, nervous and debilitated.

* * *

"Sick M. G." writes: "I have been affected for some months with rheumatism and have taken much medicine in vain. Please give prescription that will cure."

Answer: The most efficient prescription I have ever given for rheumatism is: Iodide of potassium, 2 drams; sodium salicylate, 4 drams; wine of colchicum, one-half ounce; comp. essence Cardiol, 1 oz.; comp. fluid Balmwort, 1 oz., and syrup sarsaparilla comp. 5 ozs. Mix and take a teaspoonful at meal time and at bedtime.

* * *

"Farmwife" writes: "You once recommended a home-made cough-syrup. I tried it and found it the best cough and cold syrup that I ever heard of. It was so prompt in relieving the severest coughs and colds and a pint bottle made at home lasted so long that I have forgotten the ingredients. Kindly publish again."

Answer: The splendid laxative home-made cough syrup is made by mixing a 2½-oz. bottle of concentrated essence Mentho-Laxene with a home-made sugar syrup. Directions on the bottle tells how to make and use. It is a fine, cheap remedy.

HOT WATER FOR SICK HEADACHES

Tells Why Everyone Should Drink Hot Water With Phosphate in it Before Breakfast.

Headaches are caused by auto-intoxication—which means self-poisoning. Liver and bowel poisons called toxins, sucked into the blood excite the heart, which pumps the blood so fast that it congests in the smaller arteries and veins of the head, producing violent, throbbing pain and distress, called headache. You become nervous, despondent, sick, feverish and miserable, your meals sour and almost nauseate you. Then you resort to acetanilid, aspirin or the bromides, which temporarily relieve but do not rid the blood of these irritating toxins.

A glass of hot water with a teaspoonful of limestone phosphate in it, drank before breakfast will not only wash these poisons from your system and cure you of headache, but will cleanse, purify and freshen the alimentary canal.

Ask your pharmacist for a quarter pound of limestone phosphate. It is inexpensive, harmless as sugar.

If you aren't feeling your best, if tongue is coated or you wake up with bad taste, foul breath or have colds, indigestion, biliousness, constipation or sour, acid stomach, begin the phosphated hot water cure to rid your system of toxins and poisons.—[Advertisement.

RHEUMATISM

You Can Ease the Pain and Speedily Reduce the Swelling.

Begy's Mustarine will do it.
Everyone knows it.
Who has ever tried it.
The first improvement
On grandma's mustard plaster—
And the best.
It's hot stuff;
But it cannot blister.
But it will
Stop the gnawing twinges
And the agonizing pains
Of Rheumatism
And reduce the swelling—
And do it so quickly
That you'll be joyfully astonished.
Be sure you get Begy's Mustarine—
Quickest pain killer on earth.
In a yellow box. Always
Fine for Gout, too,
And Lumbago and Neuralgia;
It subdues Inflammation
And scatters Congestion.
Rub it on when Influenza threatens.
One box does the work
Of 50 messy blistering mustard plasters.
Money back if not as advertised—30 and 60 cents.
S. C. Wells & Co., LeRoy, N. Y.

STOPS PAIN
MUSTARINE
CANNOT BLISTER

Tells a Secret

Manufacturer of Famous Medicine Tells Ingredients, So Public Can Appreciate Pure, Reliable Medicine.

Many people fear to take medicine to check and absorb colds, cure coughs, catarrh, etc. This fear is groundless with all the products of The Blackburn Products Co., Dayton, Ohio. Not one contains opiates, narcotics or harmful drugs. Mentho-Laxene, for coughs, colds, catarrh, and all distress following a cold, is a compound of Wild Cherry, Tolu, Cascara, Grindelia, Menthoe Ammonium Chloride, and alcohol sufficient to preserve and keep in solution.

Every ingredient is in concentrated form and the medicine is so strong that only ten-drop doses are to be taken in the "raw" state. But the ideal way is to make into syrup by emptying a 2¼-oz. bottle of Mentho-Laxene into a pint bottle and then fill the bottle with granulated sugar syrup, made by dissolving a pint of sugar in a half pint of boiling water. It is said by thousands that this makes a most effective home treatment for all cold troubles. The manufacturer guarantees it to please or money back. Sold by all good druggists.—[Advertisement.

Here's a Fine Tonic Laxative, Says Druggist

Every other night for three weeks it's your duty to brew a cup of this great vegetable tea—that is, if you want better blood, clear complexion and sparkling eyes.

Celery King

Get a package today. It costs but a trifle, but as a health builder is worth its weight in gold.

Normal bowel action, perfect working stomach and sweet breath follow its use.

The children drink it and enjoy it, and it's the gentlest acting laxative they can take, especially good when they are fretful, cross and feverish. —[Advertisement.

Lesson in Scientific Complexion Renewing

Everyone has a beautiful skin underneath the one exposed to view. Bear that in mind and it will be easier to understand the correct principle in acquiring a lovely complexion. Nature is constantly shedding the top skin in flaky particles like dandruff, only much smaller in size. In abnormal conditions, or in advancing age, these particles are not shed as rapidly as in robust youth. The longer they remain the more soiled or faded they become—that's the immediate cause of a "bad complexion."

It has been discovered that ordinary mercolised wax, to be had at any drug store, will absorb these worn-out particles. The absorption, while hastening Nature's work, goes on gradually enough to cause no inconvenience. In a week or two the transformation is complete. The fresh, healthy-hued, youthful underskin is then wholly in evidence. You who are not satisfied with your complexions should get an ounce of mercolised wax and try this treatment. Use the wax nightly, like cold cream, washing it off mornings.—[Advertisement.

BELGIUM OFFERS A FERTILE FIELD.

At Request of King Albert, "The Times" Gives Facts and Figures Showing Wonderful Opportunities for American Capital to Aid Upbuilding of Ravaged Land.

King Albert's tour of the United States, though primarily made to strengthen the bonds of friendship between this country and Belgium, has induced American financiers and business men to investigate more thoroughly the wonderful opportunities that await American capital in the ravaged country.

These opportunities are set out in a series of bulletins published by the Central Information Office of Belgium, which have been personally vised by the Belgian monarch and which King Albert upon his departure from Los Angeles requested The Times to publish.

The bulletins tell of the general reconstruction of Belgium and the return of this small though important, country into the world of commerce. They tell of the systematic pillage and destruction of Belgium's resources and industrial equipment, of the demolition of cities and great manufacturing areas, and of railroads destroyed.

FARM RESTORATION.

One of the most important projects for the general reconstitution of Belgium is that of agricultural restoration, which provides for taking over farms at their 1914 value, putting them in good condition and returning them to their owners. The government is also authorized to proceed with appropriations for public utilities without recourse to previous inquiry, to arrange maps of public routes and water courses, create new ways, effect sanitary work and reparcel land in the devastated zone.

In that zone the Fonds du Roi Albert has done good work in providing shelter for homeless people. Huts have been erected in the ravaged areas. Thus far 12,000 have been built, housing 60,000 persons. At the time of the armistice 100,000 homes had been destroyed and 500,000 persons deprived of shelter. To solve completely this problem 250,000,000 francs are estimated to be necessary.

Regarding the restitution of Belgian industries, the speed with which operations are being resumed is due to a great extent to the rapid recovery from Germany of machinery and material stolen by the invaders. The statistics for last July showed that a total of 39,521 tons had been restored to the rightful owners. The estimated value of this recovered machinery and material is 49,401,250 francs. Assisted by the recovery of this equipment and material, government statistics show the following percentages of production attained at the end of last July:

PRODUCTION FIGURES.

Coal, 83.5; coke, 46.41; cement, 37.07; blast furnaces, 19.56; iron and steel, 16.83; raw zinc, 9.77; refined sugar, 91.34; cotton for spinning, 44.12; cotton for weaving, none; flax for spinning, 28.79; flax for weaving, none; paper and cardboard, 30.70.

The greatest task that confronted the Belgians at the time of the armistice was the recovery of the stolen machinery and material equivalent to that destroyed on the spot or taken by the Huns. Machines have since been returning to factories all over the country in the last two months at the rate of 3000 tons a week, the total amount recovered being 39,000 tons.

The work of recovery has been in charge of the Service de la Restitution Industrielle. While the home office is in Brussels the operating office of this Belgian organization is in Wiesbaden, Germany. It is interesting to note how this service proceeded.

During the war two German organizations, known as the Rohma and Wumba, carried on the pillage of Belgian industries. The Rohma destroyed the Belgian and French factories, while the Wumba attended to the theft of machinery and material, dismantling the plants and transporting the loot to Germany, where it was sold to the highest bidder.

RETURNING LOOT.

With true German efficiency the organization kept accurate record of their work by a card file system. It was this card file system that was called into use by the Allies for recovery of Belgian and French machinery. The same men who directed Rohma and Wumba during the war are now being compelled by the Allies to return the loot to their victims. The figures for August show the rate at which recovery is being accomplished thus:

Demands from Belgians for return of property, 4092; number of machines restored to owners, 1807; finished products restored to owners (kilograms,) 90,000; raw material restored to owners (kilograms,) 95,715.

Belgium's needs at the time of the armistice embraced all kinds of products. The destruction and requisition of industrial equipment by the Germans has been estimated at 5,754,000,000 francs. Inquiries into the immediate needs of various industries have brought forth the following deductions:

Coal: Active during the war with production reduced, it has suffered little, relatively.

Manufacture of oil products: Affected similarly to the coal industry, with a great lack of coal tar pitch.

Coke manufacture: The coke manufactories, which are a part of the coal mines, are in good condition. Sulphuric acid and freight cars are needed.

SUGAR FACTORIES BUSY.

Quarries: A lack of an outlet for the products and difficulties of transportation has slightly injured this industry.

Sugar industry: Apart from the refineries of Sraeskerke, Bacsrode and Peruwelz, destroyed in military operation, all sugar establishments have been operating during the war, though some material in copper has been lost and there has been much wear on rolling stock.

Ceramic industry: Resumption is slow, due to a lack of raw material, lack of markets, and labor questions.

Textile industries: The theft of goods was only partial, and at the present time most of the factories have been able to work. The great obstacle to resumption has been the lack of raw material, but the situation is improving.

Manufacture of cotton and woolen sheets: A partial resumption of this industry is possible. The industry is still idle, though, as a result of an almost total lack of raw material.

Manufacture of Portland cement: Out of eighteen factories, seven factories are operating at present.

Leather industry: While in the region of Tournai almost all the establishments have been destroyed, those around Liege and Luxemberg are almost all prepared for normal production.

Match industry: This has developed greatly, as 70 per cent. of all production is exported. Only two factories entirely destroyed. Resumption is hindered by the lack of chloride of potash and paraffin.

STEEL INDUSTRY.

Iron, steel and metal industries: These industries have suffered much. The damage to the steel and iron mills, the demolition of equipment and the stealing of machines were on such an enormous scale that complete reparation will take a long time, but, despite all difficulties and the uncertainty of the future, work is being resumed in nearly all factories, plants are being rebuilt, foundations for machinery are being laid and equipment taken to Germany is being recovered. It is estimated that steel production is now 27 per cent. normal, and iron production 51 per cent. normal.

Zinc and lead industries: With regard to zinc and lead, of eight zinc factories in the province of Liege five are entirely inactive. Three have partially resumed work. The production of zinc factories is greatly reduced and cannot start again on its normal activity as long as its provisioning in minerals is unassured. In the provinces of Limbourg and Antwerp there is a complete cessation of activity in four foundries due to German destruction and lack of raw material. The sulphuric acid industry is at a standstill.

Diamond industry: War stopped all activity in the mines and in the production of diamonds. Belgian diamond cutters migrating to Holland was one of the causes of the industry being paralyzed.

REPAIR RAILROADS.

Railroads: Belgian railroads damaged or destroyed during the German occupation, are being rapidly repaired and re-established and on many lines schedules have become practically normal. Bridges and equipment have been reconstructed or replaced by temporary works so as to assure the operation of the largest number of lines. When the armistice was signed 1500 kilometers of railroads had been destroyed, but so rapid has been the work of repair that only fifty-five kilometers of destroyed railroad lines remain.

Regarding Belgium's finances, a report read before the Belgian Chamber of Representatives on August 30, contained the general budget of receipts and expenses of Belgium for 1919. Here are the figures:

Debts previous to the war, 4,887,254,000 francs; debts resulting from German exaction, 2,347,500,000 francs; debts contracted or to be contracted, in order to carry out budget agreements, 10,147,500,000 francs; debts contracted or to be contracted to fulfill budget agreements, 4,745,000,000; grand total, 19,780,054,000 francs.

This debt would have been still greater had not France, England and America freed Belgium of nearly 5,000,000,000 francs, the amount of the advances up to November 11, 1918. The American advances, which were annulled, totaled 889,820,420 francs. Since the signing of the armistice, France, England and America have advanced to Belgium a total of 1,307,252,206 francs.

The budget of 1919 tells in figures the consequences of war. It reflects the various aspects of the catastrophe; enormous debts, persistent charges, destructions, increases in everything, reduction of producing activity.

Belgium's great desire now is to go into financial partnership with the United States. Whatever may be done in the matter of large, short-term bank credits to Belgium, or small loans to industrials, the fact remains that the field for the most profitable cultivation in future relations between Belgium and the United States is that of straight financing.

Belgium possesses a financial genius by reason of years of experience in foreign fields. Her bankers have intimate knowledge of conditions in all countries. During the fifteen years before the war Belgian bankers exported about 4,000,000,000 francs in gold to Africa, Russia, China and South America, exploiting railways, tram lines and coal mines in those countries.

The field for investment in Belgium is a fertile one. There is more money in Belgian banks today than before the war, but this money represents assets which before 1914 were invested in merchandise and stocks of all kinds, and must be reinvested in raw materials and machinery with a purchasing power diminished 150 per cent., before the wheels of industry may be set to going again. It is this surplus that Belgium needs the increased cost of replacement, which is estimated at 2,500,000,000 francs. Germany has agreed to pay the bill—but in a distant and hazy future—and Belgium with its tireless energy wants to get started at once.

What remains to be understood is the wonderful opportunity for investment presented in Belgian enterprises, both in and out of the country.

Ten thousand dollars invested in Belgium today means 35,000 francs, which goes a long way.

BANKER'S WIFE DIES.

Services for Mrs. Hiddleson Will be Held Here Tomorrow.

Funeral services for Mrs. Robert M. Hiddleson, known in musical and dramatic circles in Southern California as Gertrude Williams, will be held tomorrow at 1:30 p.m. in the chapel of Bresee Brothers, 855 South Figueroa street. Mrs. Hiddleson, who was 32 years old, died at her home in Sierra Madre Friday.

Mrs. Hiddleson was a graduate of Cumnock School here. Later she attended the University of Southern California. She lived in this city for nineteen years. Up to the time of her marriage she lived with her mother, Mrs. Fannie A. Henderson, 502 South Hobart boulevard. She leaves her mother, her husband, Robert M. Hiddleson, of the Guarantee Trust and Savings Bank, and a sister, Mrs. Bernadine Waddington.

WILL BE EXTRADITED.

Youth Arrested Here for Auto Theft Wanted in East.

Frank Schwartzman, 17 years old, arrested in this city by Detective J. H. Ervin of the automobile club, charged with stealing an automobile, will be taken to New York to face a charge of stealing $1200 from his employer, Carl Damschinsky, of that city.

R. F. Sullivan of the New York Police Department came on to Los Angeles to get the lad on requisition papers and yesterday obtained an order from Judge Reeve of the Juvenile Court for the release of Schwartzman.

OFFERS CHANCE FOR REAL GOOD.

Seek Contributions for New Maternity Hospital.

Fifteen Thousand Needed to Build First Unit.

Will Enable Institution to Extend Useful Work.

Progress of the movement to extend maternity aid to poor women who cannot afford to pay large medical and hospital bills is apparently limited only by a lack of understanding on the part of the general public, say those who have the project in hand. They believe that seldom has such an opportunity been presented to fill a great need, and accomplish so much real good for the amount of money invested, as they now offer.

It is proposed to raise $15,000 to build the first unit of a Maternity Hospital on a lot adjoining Maternity Cottage, 127 South Utah street. Only a part of the amount has been raised, and there is as yet no money for equipping the hospital. Those behind the campaign say that at this time, when the cry is for more and better babies, the work of Maternity Cottage looms large in importance and value; much larger than is indicated in the modest title.

Maternity Cottage is conducted for the use and benefit of married women who cannot afford even the ordinary cost of hospital, nursing and medical fees. More than 3000 babies have already been ushered into the world beneath its kindly roof.

It is not a charity. Those who receive its benefits pay in proportion as they are able for the service rendered. The dreaded alternative of going to a public institution is avoided. Expectant mothers are given expert medical and nursing attention such as they would receive in any good hospital and better than most of them could receive at home.

Twenty-five dollars covers the hospital expense of the usual two weeks' stay. The fee to the resident physician must not exceed $15. The patient may, if she wishes, have her own physician, but it is stipulated that his fee must not be more than $15.

Maternity Cottage is overcrowded; it is not able, with its present accommodations and facilities to serve nearly as many as would like to take advantage of them.

Contributions toward the new hospital may be sent to R. Morgan Galbreth, Citizens National Bank Building. Mrs. William Baurhyte is president of the executive board and is active in raising the building fund.

GETS ARMY CITATION.

Local Man Fought with the Marines at Thiaucourt Battle.

The Navy Department has forwarded to Donald C. Norton, pharmacist's mate, third class, whose mother, Mrs. Harriet E. Norton, lives at 1211 Lamond avenue, an army citation awarded by Gen. Pershing for services rendered at Thiaucourt, in France.

Norton was with the Navy Hospital detachment assigned to the Fifth and Sixth Regiments, United States Marine Corps, and distinguished himself in action. He enlisted in the navy in June, 1917.

Born in 1839 Dr. Caldwell Still in His Office Daily

Wonderful vigor of the founder of Dr. Caldwell's Syrup Pepsin. Millions now use his famous prescription

ALL physicians know that good health depends largely upon proper digestion and elimination, and that most sickness results from these causes. None knows this better than the "family" doctor, the general practitioner.

Dr. W. B. Caldwell of Monticello, Illinois, was and is a family doctor. The whole human body, not any small part of it, was his practice. More than half his "calls" were on women, children and babies. They are the ones most often sick. But their illnesses were usually of a minor nature—colds, fevers, headaches, biliousness—and all of them required first a thorough evacuation. They were constipated.

Dr. Caldwell in the course of 40 years' practice, for he was graduated from Rush Medical College back in 1875, had found a good deal of success in such cases with a prescription of his own containing simple laxative herbs with pepsin. In 1892 he decided to use this formula in the manufacture of a medicine to be known as Dr. Caldwell's Syrup Pepsin, and in that year the preparation was first placed on the market. The picture of Dr. Caldwell that appears on the package was taken in that year.

The preparation immediately had as great a success in the drug stores as it previously had in the doctor's private practice. Today the third generation is using it. Mothers are giving it to their children who were given it by their mothers. Every second of the working day someone somewhere is going into a drug store to buy it, for Dr. Caldwell's Syrup Pepsin is selling at the rate of over 6 million bottles a year.

Its great success is based on merit, on repeated buying, on one satisfied user telling another. There are thousands of homes in this country that are never without a bottle of Syrup Pepsin, and the formulator of that prescription is fortunately living to see its wonderful success.

Women, children and old people are the ones most benefited by Dr. Caldwell's Syrup Pepsin. It differs from physics in that its action is mild and gentle and free from griping. It does not weaken. And while it is promptly effective in the most obstinate case, it is safe for a tiny baby as it contains no narcotics.

Every drug store sells Dr. Caldwell's Syrup Pepsin at 50c and $1 a bottle, the latter the family size and sufficient to last months. Keep a bottle in your home. Where many live someone is sure to need it quickly.



DR. W. B. CALDWELL TODAY
Born Shelbyville, Mo., March 27, 1839. Began the manufacture of his famous remedies in 1892.

In spite of the fact that Dr. Caldwell's Syrup Pepsin is the largest selling laxative in the world, there being over 6 million bottles sold each year, many who need its benefits have not yet tried it. If you have not, send your name and address for a free trial bottle to Dr. W. B. Caldwell, 511 Washington St., Monticello, Illinois.



They Wear Just as Well as They Look

The best test of a sweater's quality is the length of service it will give. Many sweaters lose their look a short time after their purchase. Klingmade sweaters look almost as well after several seasons of wear as they did on the day they were purchased.

The honest "home-knit look" of Klingmade sweaters is secured by the use of rich virgin wool carefully knitted by skillful workers. The sturdy unbreakable seams will never part—your Klingmade sweater will wear for years.

You will like the soft, warm comfort and attractive color combinations of Klingmade sweaters. For sport or street—golfing, motoring or skating—Klingmade sweaters are unexcelled.

Go to any of the better dealers and ask to see Klingmade sweaters. There are leather and leatherette coats, mackinaws, "Air-in" raincoats and other clothing specialties, all backed by the Klingmade name.

KLING BROS. & CO., Inc., CHICAGO

Makers of Klingmade Clothing Specialties, including Klingmade Leather and Leatherette Coats

"Klingmade"

For the Living Room



$75.00 Mahogany Library Table Brent's Price	$64.50
$125 Mahogany Overstuffed Divan Brent's Price	$101.50
$26.00 Mahogany House Desk Brent's Price	$19.85
$23.00 Jacobean Oak Rocker Brent's Price	$18.30
$50.00 Jacobean Oak Settee Brent's Price	$38.65
$30.00 William and Mary Rocker Brent's Price	$25.80
$42.00 Mahogany Floor Lamps Brent's Price	$33.80
$180.00 Tapestry Covered Sofa Brent's Price	$138.50
$48.00 Leather Overstuffed Rocker Brent's Price	$37.25
$43.00 William and Mary Library Table Brent's Price	$38.65

CREDIT

You will find that it will pay you to bring your furnishing problem to "Brent's. Our salesmen will do all in their power to aid you in the selection of your merchandise. Our Credit Department will see to it that the goods you need are delivered to you at the right prices and on the very easiest of Credit Terms. In fact, this is a matter which we leave almost entirely to you. Really, there is no need for you to be without any article of furniture necessary to your comfort and we cordially invite you to inspect our stock, make your selection and see our Credit Department regarding delivery to your home.

WITHOUT A PAYMENT DOWN

Liberty Bonds

We accept Liberty Bonds at 105 in exchange for merchandise or at 100 as payments on installment accounts.

For the Bed Room



$9.00 Blankets Brent's Price	$6.45
$80.00 Walnut Dresser Brent's Price	$63.80
$45.00 Walnut Chiffonier Brent's Price	$32.50
$14.00 Walnut Bedroom Chair Brent's Price	$11.75
$24.00 Simmons Steel Bed Brent's Price	$19.80
$40.00 Ivory Dresser Brent's Price	$32.80
$38.00 Ivory Princess Dresser Brent's Price	$30.35
$34.00 Ivory Dressing Table Brent's Price	$28.45
$23.00 Ivory Desk Brent's Price	$18.95
$24.00 Snowflake Mattress Brent's Price	$18.35

BRENT'S - - -

THE GREAT CREDIT HOUSE
716-718-720-722 SOUTH MAIN STREET

Caldwell
His Office Daily

f Dr. Caldwell's Syrup Pepsin
amous prescription

largely upon
ost sickness
er than the



DR. W. B. CALDWELL TODAY

Born Shelbyville, Mo., March 27, 1866. Began the manufacture of his famous prescription in 1892.

In spite of the fact that Dr. Caldwell's Syrup Pepsin is the largest selling liquid laxative in the world, there being over 6 million bottles sold each year, many who need its benefits have not yet used it. If you have not, send your name and address for a free trial bottle to Dr. W. B. Caldwell, 511 Washington St., Monticello, Illinois.

They Wear
Well as They Look

t of a sweater's quality is the length of
l give. Many sweaters lose their looks
fter their purchase, Klingmade sweaters
as well after several seasons of wear as
he day they were purchased.

'home-knit look" of Klingmade sweaters
the use of rich virgin wool carefully
killful workers. The sturdy unbreak-
ill never part—your Klingmade sweater
years.

e the soft, warm comfort and attractive
nations of Klingmade sweaters. For
eet—golfing, motoring or skating—
weaters are unexcelled.

the better dealers and ask to see Kling-
rs. There are leather and leatherette
aws, "Air-in" raincoats and other cloth-
s, all backed by the Klingmade name.

BROS. & CO., Inc., CHICAGO

of Klingmade Clothing Specialties, including Klingmade Leather and Leatherette Coats

made"

Bed Room



$6.45
$63.80
$32.50
$11.75
$19.80
$32.80
$30.35
$28.45
$18.95
$18.35

CREDIT HOUSE
OUTH MAIN STREET

O SERVANTS, IS RULE IN SCHOOL.

ls Solve Help Problem by Doing Work Themselves.

ing Sewing All Part of omestic Science Course.

Housel Says Students ve Real Housekeeping.

ere will the girl who goes to
school have a maid to
her bed and take care of
or even a cook to see that
are prepared, or a wait-
the dining-room, or anyone
do her sewing, if the plan
ed by Miss Florence Housel,
of the Huntington Hall
for Girls is widely adopted.
school never has to worry
domestic servants and she is
to fix it so that the girls who
school won't have to worry
ther either.
Housel believes that prac-
better than theory when it
domestic science and that
e way to teach girls to keep
is to make them do it. So
ents at Huntington Hall
home house and they like it.
stic science is learned in the
n or with a broom, or in mak-
and sewing, according to
sel, and that's how the girls
school are learning it.

LAUGH AT "ROBLEM.

Housel stated yesterday that
schools being followed at the
would in time be adopted at
girls' schools because the stu-
really get the value of the
in doing the practical work
the housekeeping, under
direction, and when they
ol they'll be able to laugh
problems.
combined with intelligence
ne any problem," said Miss
yesterday. "So we are not

E CLOGGED FROM
I COLD OR CATARRH

Cream is Nostrils To
en Up Air Passages.

What relief! Your clogged
es open right up, the air
s of your head are clear and
breathe freely. No more
sniffling, mucous discharge,
ck, dryness—no struggling for
breath, your cold or catarrh

ur stuffed up! Get a small
tle's Cream Balm from your
ggists. Apply a little of this
ntiseptic cream in your
ls. It will penetrate through
assages of the head; soothe
flamed membranes, giving you instant
f. Cream Balm is just what
ld and catarrh sufferer has
ing. It's just splendid.—
dvertisement.

Practical Solution of the Biggest Domestic Problem.



Cooking Class at the Huntington Hall School for Girls.

Left to right, Miss Wilhelmina Ebeling, Miss Marian Barker, Mrs. W. H. Bowen (Instructor,) Miss Gertrude McDonald, Miss Frances White.

worried at all about the servant problem because we have learned to serve ourselves.

"In 1911, when we moved from the old school building to our new home in Oneonta Park, the first thing I did was to have the front yard plowed up and planted in potatoes. Ever since the school was founded I have worked along the lines of management I learned at my own college, but during the last few years I have made a specialty of the industrial phase of the business and I find that it has paid in more ways than one.

"Today every one of the sixty girls in the school does her own housework, and that includes cleaning her room, doing her own sewing, mending, cooking and everything else connected with 'regular housekeeping.' Furthermore, every girl in the school, whether she be a pay student or a 'proctor,' spends at least one hour each day doing practical domestic work.

"At the outbreak of the war we began to raise our own fruit, vegetables, poultry and beef, buying only a few of the staple articles of food. We have developed a scientific method of production of which we are proud. At first, we took only one corner of our twenty-one acres and cultivated it intensely, producing twenty-five different kinds of vegetables, and in this way we learned what crops would thrive best in the different soils, as well as the best methods of cultivation. This year the entire little ranch is under cultivation.

"We have many fruit trees. We raised plenty of hay for our cattle, vegetables for ourselves and grain for our poultry. We have a fine flock of bronze turkeys, scores of Poland China pigs, rabbits and six Jarsies, mixed with a strain of Holstein in order to get a good quantity of milk as well as a good quality of both milk and butter. Everything left over from the meals is fed to the poultry, rabbits or other stock.

DO ALL THE WORK.

"Last year when the labor problem loomed and the spirit of Bolshevism began to seep into the minds of kitchen servants, we began to devise ways of eliminating the necessity for the help and we solved the question largely by doing the work ourselves. Mrs. H. W. Bowen, teacher of domestic science, was placed in charge of the kitchen and dining room, and her business is now to teach not merely theories but practical domestic science to the students.

"Many of the girls, who come from the deserts, valleys and ranches, desirous of obtaining an education, have been installed as assistants to Miss Bowen and are receiving valuable instruction in both the theory and practice of domestic science. These girls pay their tuition by their service, which is the best kind of pay. A great many of them will be domestic science teachers and they will receive advance credit for their experience here, when they ente rthe university.

"The young women referred to do not all come from the poor and middle class families, for many of them come from homes of wealth, and when they leave here they not only know how to keep house, from kitchen sweeping to dessert making, but they love the work. In fact, the girls from the wealthier homes seem to be especially delighted with the course in domestic science.

"Returning home, they do not need to depend on an unreliable servant for breakfast, and, furthermore, they can prepare a good meal. In preparing the dinners here, not a bit of food is ever wasted; each meal is prepared for all the members of the school and the instructor is ready at hand to explain every detail to the student."

I-D-O
e Psychic Achievement of the Age.



Special
$1.25
At All Department and Toy Stores
Only
$1.25

When we tell you that this "Talking Cabinet" is positively the most astounding work of its kind ever placed before the public, we emphatically mean every word of it.

HERE'S WHY

THE I-D-O Graph as presented here with its mysterious Occult signs and symbols is the invention of eminent Occult writer and psychic who is placing it on the market after having made thorough test with the recommendations of many leading psychics throughout the United States. Articles have been being written and published regarding this wonderful work, which is certain to interest every one.

I-D-O IS SUPERIOR TO ALL OTHERS. It is lithographed in four beautiful, harmonious colors. It is beautifully finished, insuring smooth, easy movements for the beautifully designed table that indicates the answers to the questions and decides problems. Even a child can operate I-D-O and obtain correct answers.

MORE THAN FIFTY OCCULT SYMBOLS

WITH EVERY I-D-O CABINET there is a book of instructions that explains and interprets the full meaning of the signs and symbols as seen by noted psychics.

I-D-O CAN READ YOUR LIFE AS CLEARLY AS ANY ASTROLOGER, PSYCHIC, FORTUNE TELLER OR READER. I-D-O IS THE MOST WONDERFUL, MYSTIFYING AND SCIENTIFIC "TALKING CABINET" EVER INVENTED. I-D-O WILL HOLD YOU SPELLBOUND FOR HOURS AT A TIME, revealing the deeper mysteries of the Occult.

The I-D-O shows, in addition to the Numerals, the Alphabet, the words Yes, No and Good-by, more than fifty occult signs and symbols. Also the twelve signs of the Zodiac and the planet under which you were born. A book of instructions accompanies the "Talking Cabinet," thus making it one of the most complete works ever offered to the public and enabling the operator to receive a comprehensive reading by the two movements of the Psycho Guide.

I-D-O IS SIXTEEN INCHES IN WIDTH, TWENTY INCHES IN LENGTH AND APPROXIMATELY ONE INCH IN DEPTH—A PERFECT OCCULT CABINET.

The work is simplicity itself, truly a scientific instrument and will convince the most skeptical. It does not require long, tedious waiting in order to spell a name or answer a question. I-D-O MOVES WITH THE RAPIDITY OF LIGHTNING AND IS DESTINED TO BECOME THE OCCULTATION OF THE TWENTIETH CENTURY. It is claimed to be a direct medium of communication between the Known and Unknown. Once you have operated THE "TALKING CABINET" you, as well as thousands of others are saying, "It is indeed mysterious. It is intensely interesting." The price is within reach of everyone.

Insist upon what you want and accept no other.

When purchasing the I-D-O see that the FACE OF THE HINDOO is upon the cabinet.

DEALERS—ATTENTION. Henry C. Veir, 754 South Los Angeles Street
Wholesale Distributors.

SELLING CONFERENCE FOR TELEGRAPH MEN.

WESTERN UNION FORCES MEET HERE AND DISCUSS WAYS TO WIDEN SERVICE.

A four-day conference of officials and employees of the Western Union Telegraph Company, for the purpose of laying out a selling campaign, closed in this city yesterday.

Prior to the war a similar campaign was inaugurated and wonderful results were obtained, but the campaign was interrupted by the unusual conditions brought about by the war. It is now the purpose of the Western Union commercial organization to go into the selling game again.

A preliminary conference was held for the purpose of planning the campaign, followed in the evening by a dinner at the Jonathan Club, which was attended by a party of seventy.

At the dinner, the purpose of the conference was stated by E. C. Vanderbilt, district commercial superintendent. General Manager M. T. Cook of the Pacific division spoke on "Our Second Commercial Era," C. F. Newsom, division commercial manager, on "Selling Telegraph Service," and A. C. Kaufman, general commercial agent, on "The Telegraph Instead of the Mails."

Mr. Kaufman demonstrated how, by the proper use of telegraph service, any concern can provide 100 additional days in the year in which to transact business.

It is the intention of the Western Union to conduct other such get-together meetings frequently, for building up and maintaining its selling organization.

OCCIDENTAL SEEKS A NEW BUILDING FUND.

COLLEGE WANTS HALF MILLION FOR EXTENSION WORK NOW BEING PLANNED.

A campaign to raise $500,000 for extending the work of Occidental College was announced yesterday by President Evans. Dr. Evans has appointed Dr. Robert M. Donaldson, formerly field secretary of the Presbyterian Board of Home Missions, as executive secretary to conduct the campaign. It was announced that at least $100,000 of the fund to be raised will be used at once for new buildings, which are very much needed.

It was stated that a number of contributions to the fund have been received, amounting to several thousand dollars. The Board of Trustees of the college, in order to aid Dr. Evans in his plan, authorized the appointment of Dr. Donaldson as secretary of the campaign. Dr. Donaldson is a graduate of the University of Wooster and was for four years secretary of the university. He has held pastorates in Minnesota, Montana and Idaho.

FATHER IS CLEARED.

Charge of Stealing His Own Small Daughter Is Dismissed.

Justice Palmer yesterday dismissed a charge of kidnaping that some time ago was brought against William O. Schwartz, accused of abducting his own 12-year-old daughter, Grace.

The dismissal was made upon motion of Deputy District Attorney Hill, because of lack of sufficient evidence and because an order of the Superior Court giving custody of the child to Deputy Sheriff Blaylock was made while Mr. Schwartz was out of the State.

It was also pointed out by John L. Richardson, attorney for Mr. Schwartz, that the Superior Court of Kern county has awarded custody of the child to the father during the school months and to the mother, since married to a Burlingame, Cal., man, during the vacation period. This was done by stipulation of the contestants.

ACCUSED OF MURDER.

Third Defendant Named in Case of Slain Motorman.

Elgin Carson, a negro, was yesterday formally charged with participation in the murder of George C. Sleeper, Pacific Electric motorman killed last September 27. Ernest Carson, a brother, and Charles Dasent had been previously charged with the murder, and all three are accused in a new complaint filed yesterday by Deputy District Attorney Randall.

The three were arraigned before Justice Hinshaw and their hearing was set for Tuesday, which is also the time named for the hearing on the first complaint.

Let Us Show How Inexpensively You Can Better Your Home

As you look about your home these days, you will notice how it would be improved with a new set for your dining-room, or a new library table, or a new rocker, or a new set for the parlor, or a new Garland Gas Range for the kitchen. Any of these suggestions makes each room more comfortable, more cheery, and so homelike for the coming winter. We have many other suggestions for the better furnishing of homes and the cost is not so high that you can't afford it, either. You know the standard of the home must be kept high. At our store you can open an account and pay for your purchase in long, easy stretches, which is really a wonderful help. Talk over this convenient payment plan with us. We are sure you, like hundreds of our patrons, will like it, and it will be as great a help to you in this home furnishing problem.





Established 1888



Half Price!
An unusual opportunity. Handsome imitation French Bisque Statues, several subjects. Your choice while the quantity lasts. Special.... $3.50

A WONDERFUL DISPLAY OF BEDROOM FURNITURE

Embracing numerous separate pieces, which may be purchased singly or in suites in various period and present day designs in mahogany, American walnut, maple, oak, white and ivory, enamel, plain or combined with cane or floral decorations, and Colyear's prices are exceedingly reasonable.

Rich mahogany or oak Davenport bed couch with reversible plain soft velour cushion. Special for today only $3.35

SIMMON'S FAMOUS BRASS & IRON BEDS In Many Styles At Right Prices



Isn't it "just luck" that you read this "Ad," which enables you to get one of these famous Simmons Sleepless IRON BEDS for just..... $11.95

ECONOMY SALE OF ENGLISH BREAKFAST TABLES



And here's another WORTH WHILE SAVING! Large size, similar to cut, but with large square leaves in rich fumed oak finish. For just..... $3.45

LUXURIOUS DAY BEDS AT WORTH-WHILE SAVINGS



—The height of comfort and convenience, upholstered in fancy denim, full coil springs, including two separate pillows and link..... For just..... $29.45

Make Your Selections Now



Make your selection now—of a ROYAL EASY CHAIR before the advance in price which is imminent is made and our prices extremely reasonable.



Other Chairs As Low As $1.45

When you can buy these solid fumed oak DINING CHAIRS with genuine Spanish LEATHER SEATS you should grasp this opportunity NOW. For just..... $3.95

PERIOD AND PRESENT DAY EXTENSION TABLES



Where else could you buy handsome fumed oak EXTENSION TABLES extending to five feet with 30-inch top. For just..... $17.85

LIBRARY TABLES IN MANY NEW DESIGNS



And neat, plain LIBRARY TABLES with concealed invisible drawer in rich fumed oak. For just..... $8.80

Many Other Bargains



Exceptionally handsome highly polished saddle seat sturdy oak gem rockers. For just..... $7.85

COLYEAR'S WAY IS TO SHOW THE Pathé Phonograph

Always Glad to Play Any Records You Want to Hear

Make Our Phonograph Parlors Your Rest Room When Shopping

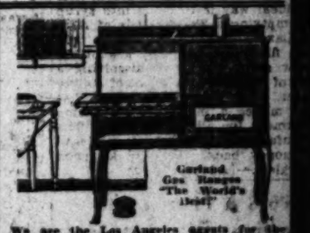
When you have seen and heard the Pathe Phonograph you want no other. No needles to change. Prices $32.50 to $225.00. All the New Records Now In.

$42.50 9x12 size—Seamless Velvet Rugs $34.75

9x12 size, fine quality Axminster Rugs..... $55.00

6x9 size, Tapestry Brussels Rugs..... $16.75

Extra large size rugs in Axminster, Body Brussels, Tapestry Brussels, Wool Fiber, Rag Rugs, etc.



We are the Los Angeles agents for the GARLAND GAS RANGES, 43 sizes and styles. Absolutely guaranteed at reasonable prices. Trade your old stove in towards a GARLAND.

$5.50 Fine Quality, Large Size Blankets, Per Pair..... $3.95

All White Cotton Blankets, per pair.. $1.95

COLYEAR'S
Where Bargains Reign
507-509-511 South Main Street
NEAR FIFTH AND MAIN STREETS.

$5.50 Fine Quality, Large Size Comfortars..... $3.95

Fine, Large White Bedspreads..... $2.75

TO AMERICANIZE ALIENS.

In order to train workers and all persons interested in making Americans out of aliens who come to this country the University of California, extension division, has organized a course of study on Americanization. There will be six distinct, but co-related courses under the plan adopted by the university. The work will be inaugurated on November 3. Later the courses will be given in Fresno and San Francisco, but the work will be started here where several of the instructors have their homes.

The Americanization training course will be a comprehensive study of the essential work of assimilating the foreign elements that come into the United States and so quickly become a part of the social, industrial and political life of the nation. The university feels that the assimilation of these races is a critical problem in America, and the course is designed to give to citizens, teachers, public officials, employers, labor leaders and the foreigners themselves, instruction on the making of Americans.

The courses will consist of fifteen lectures each. "Americanization in General, Its Scope and Methods," will be given by John Collier, director of the Training School for Community Workers in New York. "Americanization from the Standpoint of Housing and Community Study" will be under the direction of Carol Aronovici, director of housing, under the State Commission of Immigration and Housing.

The lectures on "Americanization from the Standpoint of Industry, Including Agriculture," will be given by Dr. Roy W. Kelly. Miss Ruby Baughman, supervisor of immigrant education, will give the courses on "Americanization from the Standpoint of Teaching English to Foreigners," and Prof. Frank J. Klingbert will lecture in the course "Americanization from the Standpoint of Economic Ideals, Citizenship and the United States Government."

The courses have been approved by the State Board of Education and will be recognized as a basis for certification for graduates of universities, colleges or normal schools, or those with teaching experience. Registration is being made at the extension office, 628 Metropolitan Building.

Break a Cold In Few Hours

First dose of "Pape's Cold Compound" relieves all stuffiness and distress—No quinine! Costs little!

Don't stay "stuffed-up!" Quit blowing and snuffling! A dose of "Pape's Cold Compound" taken every two hours until three doses are taken usually breaks up a cold and ends all grippe misery.

The first dose opens clogged-up nostrils and air passages of head; stops nose running; relieves headache, dullness, feverishness, sneezing, soreness, stiffness.

"Pape's Cold Compound" is the quickest, surest relief known, and costs only a few cents at drug stores. It acts without assistance. Tastes nice. Contains no quinine. Insist on Pape's!—[Advertisement.

WANT STUDENT BOND WITH US.

French Offer Scholarships, L. N. Brunswig Says.

Angeleno Named to Arrange University Relations.

Will Give Americans Chance to See Homes There.

Anxious to preserve the friendly relations with the United States cemented by the war the French government is planning to welcome American students in France and to send large numbers of their students to American universities, according to L. N. Brunswig, of Los Angeles, who has just returned from Paris.

Mr. Brunswig will be actively in charge of the work of establishing relations between the French and American universities, having accepted the appointment of delegate from the French government to the United States to develop the scheme of keeping the two republics close together by means of the students. His appointment came from the Minister of Public Instruction in the French Cabinet.

Mr. Brunswig said yesterday that the French government has opened in New York, an educational bureau in charge of French literary men, who are working with a similar American body appointed by the association of American universities, Dr. Nicholas Murray Butler, president of Columbia University, is supporting the movement.

WILL AID STUDENTS.

The College of the United States in Paris is to establish a clearing house for the exchange of ideas in all branches of science and learning. It will establish an administrative home for the American students in France.

"France is anxious that the friendship with America shall endure forever," said Mr. Brunswig. "I can do no better than quote the Vice-President of the United States, speaking on the floor of the Senate last year in response to an address by the Ambassador of the French Government:" "Mr. Ambassador these colonies in 1776 were poor, despised and ignored by the world. France came forward and made it possible for us to grow into the great, rich, powerful nation of today. Now the world seeks our favor and preference but no one can have the place in our hearts that is felt for the self-same France who loved us when we were poor and weakling."

The French government proposes to grant twenty-six scholarships to American students this year, Mr. Brunswig said. These will be given by the Universities' Union. This union will allow France to send 115 students to this country.

TO SEE FRENCH HOMES.

What France aims at most is to bring the American student into the French family life, to show its purity and high character, according to Mr. Brunswig. Of the 2,000,000 men of the American Expeditionary Forces in France, only a few had that privilege.

"Their knowledge of the French is superficial and largely from chance meetings on the boulevards and avenues of Paris, which, to say the least, are questionable," Mr. Brunswig said. "When you speak of the French women, remember the mothers of the Poilus who stood at Verdun, firmly determined that they should not pass; the Poilus of the Marne, of Yper of the Somme, of the Argonne and of the thousand other battlefields. Mothers of such men must be like their prototypes Jeanne d'Arc, Sainte Genevieve, and the hundreds of women who have made France from medieval times till now the land of chivalry, liberty, culture and civilization."

Mr. Brunswig has just finished sending out forty decorations to women of the Western States who have been active in the campaign to aid the fatherless children of France, and the Red Cross Society of France. The badges are simple, but artistic. They consist of a small silver cross-shaped medal suspended from a white ribbon. These are being sent to women of Montana, California, Arizona and Texas.

HAS WAR TROPHIES.

War trophies, the largest collection ever sent to the United States, were given to Mr. Brunswig by the French government for presentation to Los Angeles and Pasadena. They embrace every conceivable kind of trophy, from the smallest hand grenade to huge cannon captured from the Germans. These trophies are at Saint Nazaire, France, waiting for an American transport to bring them here. Mr. Brunswig is now writing to the War Department urging that the shipment be expedited. When they arrive in Los Angeles they will be distributed by Mr. Brunswig in the name of the French government.

WILL HONOR HERO.

Plans Completed for Reception Here for Sergt. Rayfield.

Plans were completed yesterday for the reception to be given here for Sergt. W. L. Rayfield, who fought with the Canadian forces and was awarded the Victoria Cross. Attorney J. S. Cooper, chairman of the committee in charge of the reception, will return to Los Angeles tomorrow from a trip East and is expected to approve the plans as they stand now. It was stated yesterday that 3000 tickets for the affairs have been issued. Local Britishers plan to make the reception a notable event.

Miss Geraldine Mortimer, daughter of G. White Mortimer, British Consul here, is secretary of the reception committee. She has issued a call for a meeting to be held Wednesday at the Hotel Northern to discuss plans for the reception on November 8 at the Ebell Club.

LODGE CONVENTION.

District Meeting of Pythian Sisters Here Tomorrow.

The annual district convention of District No. 19, Pythian Sisters, will be held tomorrow afternoon and evening at Fitzgerald's Hall, 5455 Central avenue, and will be entertained by Central-avenue Temple, No. 51, P.S.A. Six o'clock dinner will be served for the guests. Anna Barrett, Grand Chief, who resides at Sacramento, will be present.



Beavers

—The newest hats have tops of velvet in exquisite shades, rose pink, shell pink and light blue, and black, with white and colored beaver facings. Trimmed with narrow metallic ribbon bands and bows. These are worth $12.50. Hale specials at $10.00

—Another swagger tailored hat is made of Lyons' velvet and beaver. Large styles with rolling brims..... $12.50

Special! Tailored Hats $6.95

Tailored hats of Lyons' velvet and beaver in various colors. Have been selling at $8.50. Reduced to $6.95 as a special for Monday.

Girls' $2.95 Wash Frocks $1.95

There is a variety of unusually pretty styles in this sale of girls wash frocks. Dresses of gingham in plaids and plain colors. 8 to 14-year sizes. Every one in the lot is worth $2.95. Specials for Monday, $1.95.

Hale's GOOD GOODS 341-343-345 S. BROADWAY

Open Until 5:30 P. M. Saturday

Girls' Bathrobe Bargains at $1.95

Pretty bathrobes made of Beacon Robing that are warm and cosy. 8 and 10-year sizes. Hale specials at $1.95.

30c Outing Flannel for 25c Yard

Outing flannels in stripes and plain white. The grade that is 30c generally. Specially priced for Monday, 25c yard.

—50c DUCKLING FLEECE kimono flannels in dark patterns for winter house wrappers. Monday's price 39c

—85c GINGHAMS, a very fine quality, 32 inches wide. A special for Monday, the yard 65c

—60c OUTING FLANNEL, stripes, yard wide. Specially priced for Monday's sale 50c

—45c GINGHAMS, Amoskeag A. F. C. dress ginghams. A special for Monday, the yard 35c

—40c GINGHAMS, Amoskeag Utility gingham, bargain at Monday's price, the yard 30c

—75c SHEETING, heavy weight sheeting, 2 yards wide. Sale price, the yard 65c

Rain Capes for Girls at $3.95

Tan rain capes for children and misses of 6 to 16 years. Hale specials at $3.95. The rainy season is here, be prepared for it.

$1.75 Sheets, Specials for Monday $1.49

Bleached and seamless sheets of the 72x90 inch size. $1.75 is their regular price. Special for Monday, $1.49.

—45c PILLOW CASES, assorted sizes. Made from the ends of sheeting. Good quality. Specials for Monday 35c

—30c HAND TOWELS, red bordered towels of the 18x36-inch size. $2.69 a dozen. Each 25c

—75c TABLE DAMASK, figured patterns. Mercerized finish. Slightly imperfect. Sale price, yard 59c

—22c TABLE NAPKINS, hemmed napkins, 18 inches square. "Seconds" from the mill. Very specials 17c

Gloves At Hale's Special Prices

—MOCHA SUEDE KID GLOVES, one-clasp in brown, mode, gray and tan. $3 values for $2.50

—MOCHA GLOVES, imported Arabian mocha gloves in brown, gray, beaver and mode. Hale specials $3.25

—WHITE FRENCH LAMB SKIN GLOVES, one clasp pique styles. $2.50 values for $2.25

—SILK GLOVES, white, black and the new shades of gray, mode, silver and dark brown. Fancy embroidery on backs $1.50

Laces

—$1.35 LACES filet and round mesh, net top and floral designs. White and cream flouncings, 27 inches wide..... 85c

—65c LACES, flouncings 9 to 18 inches wide. Filet, Oriental and double thread Val. laces in white and cream color 50c

—50c LACES, Platt Val. and filet laces and bands in white and cream color..... 35c

—10c LACES, Val. edges and insertions to match. 12 yds. for 96c. The yard..... 8⅓c

Embroideries

—$1.00 EMBROIDERIES, 27-inch longcloth flouncings in eyelet and blind patterns 75c

—75c EMBROIDERIES, flouncings and camisole embroideries of Swiss, nainsook and cambric. 18 inches wide. Yard 50c

—35c EMBROIDERIES, edges of fine Swiss, 7 to 12 inches wide..... 25c

—15c EMBROIDERIES, cambric and Swiss edges in eyelet and blind patterns. Yard 10c

—10c EMBROIDERIES, swiss and cambric edges for trimming children's clothes 5c

Sale of High Class Sample Suits at $32.50



These suits have come direct from one of New York's largest manufacturers. They are sample suits worth from $39.50 to $52.50 and are, indeed, remarkable values. Made of tricotine, velour, broadcloth and serge of fine quality in all the popular colors. Many are fur trimmed. The styles include the new ripple models as well as the smart tailored effects. Sizes from 34 to 42 bust measure.

97 Coats, Extraordinary Values at $32.50

This is one of the best offers of the season—97 smart new coats of all wool materials at a price much below their worth. Silvertones, silvertip, velour and polo cloth, lined throughout. Belted back and flare models with large crushed collars and some with sealine fur collars. Colors: mode, blue, brown, Oxford and beet shades.

Notions

—10c BUTTONS of pearl. Fisheye style, sizes 14 to 24 lignes. Dozen 5c

—15c BRAIDS, featherstitch braids. 3 yard bolts for..... 9c

—RICK RACK BRAID, only, 4-yd. bolts. 10c values for 7c

—40c SANITARY BELTS, small and medium size. Each 25c

—CHILDREN'S HOSE SUPPORTERS, pin-on style. Black and white. 25c value..... 15c

—DE LONG HAIR PUFF NETS, holding short hair, hairpins of assorted sizes. 15c values for 10c

Neckwear Special Values, $1

Pretty new collars of satin, pique, organdie and Georgette crepe. Some with cuffs to match.

—SILK MESH VEILING, the new Chenille dotted patterns and popular veilings in all colors. The yard $1

—$1.50 AUTO VEILS of fon with satin stripe borders. All colors. Monday specials $1.00

Velvet Bags $5.00 Values, $3.95

Smart new bags of velvet, black, blue, gray and brown. Fitted with purse and mirror. Hale specials at $3.95

—65c CASQUE COMBS, pretty jeweled patterns. Special 50c

—$2.50 ENVELOPE PURSES of patent leather and Morocco finish. Monday specials $2.00

Creme Oil Soap 4 Cakes 25c

Bath and toilet soap worth 10c a cake. Limit 4 cakes to a customer.

Embroideries

—$1.00 EMBROIDERIES, 27-inch longcloth flouncings in eyelet and blind patterns 75c

—75c EMBROIDERIES, flouncings and camisole embroideries of Swiss, nainsook and cambric. 18 inches wide. Yard 50c

—35c EMBROIDERIES, edges of fine Swiss, 7 to 12 inches wide..... 25c

—15c EMBROIDERIES, cambric and Swiss edges in eyelet and blind patterns. Yard 10c

—10c EMBROIDERIES, swiss and cambric edges for trimming children's clothes 5c

$4.50 Pussy Cloth, Pure Silk, for $3.00 Yard

Characteristic of the Values That Are Being Offered by the Hale Silk Section

A pure silk fabric of surpassing beauty. Soft draping silks for one-piece dresses. It is similar to the Pussy Willow silks, at a much lower price. Tan, Delft blue, old rose, silver gray, taupe, dark gray, Burgundy, and flesh color—also a large assortment of pretty flowered patterns.

Woolen Goods

—$6.50 GABARDINES, in all the most wanted shades. 55 inches wide. Yard.. $5.00

—$4.25 FRENCH SERGE, extra heavy. Good colors. 49 inches wide. Yard $3.25

—$5.50 BROADCLOTH, with a brilliant chiffon finish. 56 inches wide. Yard .. $4.50

—$5.50 COATINGS, mixtures in rich effects. Various colors. Yard .. $4.25

—$6.00 HOMESPUNS, gray mixtures. Medium and dark color for fall suits. 55 inches wide $4.50

—$5.50 JERSEY CLOTH, extra heavy. Tailor weight and finish. 55 inches wide. Yard $4.50

—$2.50 BLACK CREPE GRANITE, for skirts, etc. 42 ins. wide. Special price $1.95

—$1.50 BLACK STORM SERGE, all wool, 27 ins. wide. Sale price, yard $1.25

—$3.50 BLACK TUSSAH, with a rich brilliant finish. 55 inches wide. Yard .. $2.75

—$3.75 PYRAMID SATINS, very brilliant silks in the newest fall colors. 36 inches wide. The yard.. $3.00

—$2.50 NOVELTY SILKS, taffetas and satins in wide and narrow stripes, and plaids. 36 inches wide. Yard $1.98

—SATIN MESSALINE and chiffon taffetas in all colors. Good quality and all silk. 36 inches wide. The yard $1.95

—PLUSH SCARFS, made of plain and fancy plushes, with fancy satin linings. 1¾ to 2 yards long, 17 inches wide. Prices range from $15.50 down to $7.50

—$15.00 BLACK SILK COSTUME VELVET with a deep rich pile. 54 inches wide. The yard .. $9.75

—$7.50 BLACK YANKEE DUCHESSE SATIN, exceptionally heavy, 36 ins. wide. The yard $5.00

Extra Size Petticoats $4.50

Heatherbloom tops with changeable or plain silk flounces. Attractive styles, extra large sizes.

Women's Bathrobes $5.00 to $9.00

Bathrobes of the famous Beacon robing, V or high-neck styles with satin trimming. Characteristic Hale values at $5.00 to $9.00.

Bungalow Aprons $1.50

Neat styles made of plain blue, pink and dark blue percales. Square neck, belts and pockets. Close in front.

Dress Aprons $2.95

Dress aprons in long-sleeve styles that take the place of house dresses. Plaids with collar of plain materials.

House Dresses $2.50 to $4.95

House dresses of the Electric Brand, sizes up to 54 bust measure, made of ginghams and percales. High and low neck styles with long sleeves.

Buy Rugs On Our Easy Payment Plan

—Ask for Particulars at the Credit Bureau on the Balcony.

$37.50 Seamless Brussels Rugs, the 9x12 Ft. Size, Special ..... $3[illegible]

$45.00 Seamless Brussels Rugs, the 9x12 Ft. Size, Special ..... $3[illegible]

$45.00 Seamless Velvet Rugs, the 9x12 Ft. Size, Special ..... $3[illegible]

$57.50 Axminster Rugs, the 9x12 Ft. Size, Monday Specials ..... $47.5[illegible]

$75.00 Axminster Rugs, the 9x12 Ft. Size, Monday Specials ..... $57.5[illegible]

Bedspreads at Special Monday Prices

—$3.25 White Crochet Spreads for Double Beds $2.59

—$7.50 White Satin Bedspreads in Large Size $4.95

—$10.00 White Satin Bedspreads in Extra Large Sizes $5.95

Draperies

$1.00 CURTAIN NET, plain white light ecru, 52 inches wide. 5000 yds. go on sale Mon. at 49c

—50c FANCY CRETONNES, the yard .. 35c

—65c FANCY CRETONNES, the yard .. 49c

—$1.00 FANCY CRETONNES, the yard.. 65c

—85c CURTAIN NETS, filet nets, 45 inches wide. Yard 65c

—$1.50 CURTAIN NETS, filet nets, 45 inches wide. Yard $1.00

—39c CURTAIN MARQUISETTE, plain. White and ecru. Yard 29c

Wash Ribbons

Plain and fancy, in demand for Christmas fancy work.

5 and 10-Yd. Pieces

10c

—4225 pieces of these ribbons will be sold Monday at this special price—the lot includes 5 and 10-yard pieces that are worth as high as 40c. Nos. 1, 1½, 2 and 3 in pink, blue, maise, lavender, cardinal, green and white. 10c apiece, Monday.

Blankets at Special Monday Prices

—WOOL FINISHED BLANKETS, plaid designs, 66x80 inch size. One sale Monday, the pair $4.50

—PLAID BEACON BLANKETS, wool finished, 66x80 inch size. Hale specials $6.95

—WHITE WOOL MIXED BLANKETS, with pink, blue and yellow borders. 70x80 inch size. $12.50 values, pair $8.75

Women's Flannelette Gowns $1.75

Women's gowns of good quality flannelette in colored stripes. Neat styles with and without collars. Regular sizes. Worth $2.25. Hale specials, $1.75.

—Gowns of Heavier Flannelette, white and colored stripes. (Extra sizes for $2.95.) Regular sizes..... $2.50

Sale of $1.25 Undermuslins at $1.00

—Gowns, envelope chemises, petticoats, bloomers, Marcella drawers and camisoles on sale. The camisoles of satin and crepe de chine, the other garments of good muslins and batistes and some of crepe.

For Beauty and Correctness of Line Warner's Rust-Proof Corsets Have No Equal

The new models are designed to comply with the latest dictates of Fashion and made so skillfully that they keep their shape to the very end. Warner's rust-proof corsets give proper support with comfortable ease. They are made of pretty materials, daintily trimmed, and are easily laundered.



Prices Range from $2.00 to $5.00

Knit Underwear

—WOMEN'S 85c UNION SUITS, Jersey ribbed with tape and band tops. Umbrella and tight knee. Monday specials 60c

—WOMEN'S FLEECED UNION SUITS, ankle length, high neck, long sleeves. $1.75 values $1.35

—WOMEN'S FLEECED UNDERWEAR, high neck, long sleeved vests; ankle length pants. $1.15 values. Monday specials 85c

—WOMEN'S VESTS, Swiss ribbed with tape trimmed tops. 40c values for 25c

—50c NAZARETH WAISTS for children. Well taped, plenty of buttons. Monday specials 40c

—WOMEN'S 85c BLOOMERS, Jersey knit, pink and white. Monday specials 60c

Women's Burson Hose 59c Pair

—Women's mercerized stockings of the popular Burson brand, Black and white. Sizes 8½ to 10½. Hale's price, 59c a pair.

—WOMEN'S FIBER BOOT HOSE, black and colors. Imperfect. 75c values for 50c

—WOMEN'S 50c HOSE, cotton and lisle stockings in black, white and colors. Some are imperfect. Special, 3 pairs $1

—WOMEN'S silk and fiber mixed hose in colors. Imperfect. $1.50 values for 85c

—CHILDREN'S cotton stockings, white only, in sizes 6 to 9½. 25c values for..... 19c

—CHILDREN'S cotton stockings in black and white. Sizes 6 to 9½. 35c values for..... 25c

$1.50 Dresses for Little Tots 89c

Cunning little frocks of gingham and percale. 2 to 5-year sizes. $1.50 values for 89c Monday.

—Children's 39c Drawers, straight leg and knickerbocker styles, 2 to 8 year sizes..... 25c

—$2.50 AND $3.00 ROMPERS, peg top styles of gingham and crepe, and some of white poplin. 6 months to 5-year sizes $1.95

—CHILDREN'S $2.50 PAJAMAS of best quality flannelette. One and two-piece styles in 4 to 14-year sizes $2.00

—CHILDREN'S $1.50 SLEEPING GARMENTS, one-piece style with and without feet. In white and colored stripes. 1 to 7-year sizes..... $1.25

—BOYS' WASH SUITS, romper and Oliver Twist styles of good quality gingham in light and dark stripes. 2 to 6-year sizes $1.50 values 89c

MIRRORS $6.50 Values $3.98

Oval mirrors with long beaded ivory backs. Slightly imperfect. Values for $3.98.

—$1.50 DRESSER TRAYS of grained white ivory.... $1.19

—75c DRESSING COMBS of grained white ivory..... 59c

Free Lessons in Knitting

Crocheting and all kinds of art needlework, daily from 10 a.m. to 4 p.m.

—DEXTER'S SILKO CROCHET COTTON, all numbers and all colors. 10c balls for 8½c

—STAMPED TURKISH TOWELS, white, pretty designs. 19x40-inch size. 85c value 65c

—$1.25 STAMPED SCARFS with lace insertion and edging. 17x48-inch size $1.00

Paris Office
1 Rue Bergere



The Coat
"first garment of your apparel to
thus it should be "Unique"
"Unique" in its Autumn tone,
its very finish—
and by all means it should be
"Unique" in style—
Why not have it "Unique"
The coat illustrated is of
long shawl collar and cuffs
dyed squirrel fur.
Exclusive representa
Harry Collins
Creator of Art in dress
THE UNIQ
"The House of Authentic Sty
725 South Broadwa
H. LIEBES & Co.
AT THE UNIQU

...le's
...S'BROADWAY

Open Until 5:30 P. M. Saturday

...l for 25c Yard
...de that is 30c generally. Specially priced
... GINGHAMS, Amoskeag A. F. C. dress ging... A special for ... 35c
... GINGHAMS, Amoskeag Utility ginghams, a ...tin at ... day's price, the yard ... 30c
... SHEETING, heavy weight sheeting, 2 yards ... Sale price, ... ard ... 65c

...for Monday $1.49
... $1.75 is their regular price. Specials
... TABLE DAMASK, figured patterns. Mercer... finish. Slightly imperfect, ... price, yard ... 59c
... TABLE NAPKINS, hemmed napkins, 19 in... ...n. "Seconds" from the mill, ... specials ... 17c

Notions
—10c BUTTONS of fresh water pearl. Fisheye style. Sizes 16 to 24 lignes. Dozen ... 5c
—7½c BRAIDS. Stitched and featherstitch braids. 3 yard bolts for ... 3½c
—RICK RACK BRAIDS, not only, 4-yd. bolts. 10c values for ... 7½c
—40c SANITARY BELTS, large and medium size. Each ... 35c
—CHILDREN'S HOSE SUPPORTERS, pin-on style. Black and white. 25c values ... 19c
—DE LONG HAIR PIN CABINETS, holding black and brown hairpins of assorted sizes. 15c values for ... 10c

Neckwear
Special Values, 50c
Pretty new collars of lace, satin, pique, organdie and Georgette crepe. Some have cuffs to match.
—SILK MESH VEILINGS, the new Chenille dotted patterns and popular bordered veilings in all colors. The yard ... 50c
—$1.50 AUTO VEILS of chiffon with satin striped borders. All colors. Monday specials ... $1.00

Velvet Bags
$5.00 Values, $3.95.
Smart new bags of velvet in black, blue, gray and brown. Fitted with purse and mirror. Hale specials at ...
—65c CASQUE COMBS in pretty jeweled patterns. Spec'l ... 50c
—$3.50 ENVELOPE PURSES of patent leather and Morocco finish. Monday specials ... $2.50

Creme Oil Soap
4 Cakes 25c
Bath and toilet soap, worth 10c a cake. Limit, 4 cakes to a customer.

...Payment Plan
...the Balcony.
..., Special ... $30.00
..., Special ... $35.00
..., Special ... $35.00
...ay Specials ... $47.50
...ay Specials ... $57.50

Draperies
$1.00 CURTAIN NET, plain nets in light ecru, 52 inches wide, 5000 yds. go on sale Mon. at ... 49c
—50c FANCY CRETONNES, the yard ... 35c
—65c FANCY CRETONNES, the yard ... 49c
—$1.00 FANCY CRETONNES, the yard ... 65c
—65c CURTAIN NETS, figured filet nets, 45 inches wide. Yard ... 65c
—$1.50 CURTAIN NETS, figured filet nets, 45 inches wide. Yard ... $1.00
—39c CURTAIN MARQUISETTE, plain, White and ecru. Yard ... 29c

...4.50
...6.95 ...yellow
...8.75
...1.75
...red stripes. Neat styles with and with... ...pecials, $1.75. ... stripes. $2.50
...uslins at $1.00
...Marcella drawers and camisoles in this ...he other garments of good muslins and
...89c ...5-year ...ocker ...25c
MIRRORS
$6.50 Values $3.50
Oval mirrors with long handles, ... ivory backs. Slightly imperfect. ... values for $3.50. ... $1.00
—$1.50 DRESSER TRAYS of ... grained white ivory ... 50c
—75c DRESSING COMBS of ... grained white ivory

...Lessons in Knitting
... all kinds of art needlework, daily from ... 4th floor.
...ILKO CROCHET COTTON, all ... colors. 10c balls for ... 8½c
...URKISH TOWELS, white, pretty ... inch size. 85c value ... 65c
...ED SCARFS with lace insertion ... 18x42-inch size ... $1.00

The Cream Sheet—Life's Finer Side.

Music and Song
...AGE AND THE DRAMA.

Los Angeles Sunday Times

Part III: 44 Pages
LITERATURE—SOCIETY.

...L. XXXVIII. SUNDAY MORNING, OCTOBER 26, 1919. THE HOME | For Parents and Children. For Teachers and Pupils.

Paris Office 1 Rue Bergere

New York Office 1140 Broadway



The Coat!
...first garment of your apparel to strike the eye ...it should be "Unique" in fabric ...Unique" in its Autumn tone, "Unique" in its very finish.
...and by all means it should be absolutely "Unique" in style.
...Why not have it "Unique" by label?
The coat illustrated is of Peach bloom ... shawl collar and cuffs of Kolinsky dyed squirrel fur.
Exclusive representative of
Harry Collins
Creator of Art in dress
THE UNIQUE
"The House of Authentic Styles"
725 South Broadway
H. LIEBES & Co. Furs AT THE UNIQUE

LASKY SPECIAL STYLISH PLAY.

Costuming Feature of "Why Change Your Wife."

Roman Episode Introduced in De Mille Film.

Late News and Gossip Along the Studio Row.

"Why Change Your Wife," the latest Cecil De Mille production, and a companion picture to "Don't Change Your Husband," may be expected to rival the previous film in popularity, it is believed. Some of the most beautiful photography, as well as some of the most fascinating scenes in the picture, will be shown in connection with the ancient period of the story.

This part of the play harks back to the old Roman days, which makes it seem that even in those good old days the question of changing one's wife sometimes arose. It is understood that some exquisite tinting will add to the beauty of the photoplay.

Gloria Swanson and Bebe Daniels head the feminine portion of the cast and wear some unusual fashion creations. Unique designs are a series of striking negligees, tea gowns, afternoon and evening costumes, and a half-dozen other varieties of women's wear. Clare West, designer extraordinary for Cecil B. De Mille, was given a free hand in the undertaking of designing these costumes.

An important portion of the action occurs at a seaside hotel, and a crowd of "extras" were equipped with specially designed gowns for the sole purpose of enhancing the beauty of the complete production.

The story takes the man's viewpoint of the matrimonial problem, and the plot carries the trio of principals through a tangle which is clever and amusing, while maintaining an undercurrent of serious thought.

Not Superstitious but Lucky.

Elsie Lorimer playing an important role in "Too Much Johnson" at Lasky's, says she is not superstitious, but—

"When you can tie up with a lucky charm that never fails, there's no harm in putting a little faith in it," says Miss Lorimer.

That talented actress, who is well-known to patrons of both stage and screen, was a protege of Daniel Frohman and has a picture of that famous producer, autographed to her, that never fails to bring her luck.

"About two weeks ago," explains Miss Lorimer, "I took the picture out and set it on my dressing table. Two days later I received notice that I had inherited a large sum of money. Every time I lay the picture away my luck gets bad, and then, just as soon as I take it out again I get several offers and my luck changes all around."

Has 'Em Tied Up Now.

Lew Cody last week signed up three new leading women, Misses Ethel Woods Marie Kowaleski and Hattie Kay.

The star took action without consulting his manager, L. J. Gasnier, upon learning that Director Colin Campbell of the Dustin Farnum company had induced the young women to appear in a big banquet scene which marked finis to the production of "The Corsican Brothers" made under Mr. Gasnier's supervision.

Misses Wood, Kay and Kowaleski are attached to the office staff of the Gasnier studios in Glendale and had long cherished desires to appear before the camera—if only once!

But, womanlike, they had pinned their faith on Lew Cody, as femininity's conceded ideal, and the star had, in fact, promised to use the girls as soon as opportunity offered. Director Campbell, beat Cody to it, however, when he was making out his schedule for 400 extra players for his big scene.

Next day Miss Wood told Cody of her costume—all about the pink crepe de chine, "heavily embroidered and edged with purple velvet," that constituted her French period costume, while Misses Kay and Kowaleski chimed in with their stories of cinematic grandeur.

But Cody has matters "fixed" now, for he has obtained the signatures of the young women to a paper restricting their "film appearances" to Lew Cody productions exclusively!

Composes Farrar Song.

Adele Farrington, pioneer comic opera prima donna and now a character actress in motion pictures at Lasky's, has yet another accomplishment of which she is justly proud.

When Geraldine Farrar gave her concert at the Trinity Auditorium in Los Angeles on October 2, she sang one song which was very well received by the audience, and then personally presented its composer. To Miss Farrington went the honors, and it is only in recent years that she has taken up this work.

Miss Farrar has also sung one or two of Miss Farrington's other compositions, not only in public performances but also for Victor records.

What's Doing at L-Ko.

Five funny comedies and two sensational and sensible serials are under way at the L-Ko studio.

Robert P. Hill is on the eighth episode of "The Radium Mystery," a Pacific Producing Company serial with Cleo Madison, Eileen Sedgwick and Bob Reeves in the featured roles. The theme of the serial is said to be one of the most dramatically unique ever conceived for the screen.

J. P. McGowan, who has just returned from Europe, where he directed a Universal serial, with Eddie Polo starring, is at work at the L-Ko studio on "Fighting Through," a serial starring Elmo Lincoln, the Hercules of the Silent Drama. In "Fighting Through" the mighty Elmo Lincoln assumes the role of a government agent, and passes through amazing adventures in the suppression of crime.

Flowing veils, bare legs and beautiful girls are the outstanding features of "The Shimmie Shakers," a rollicking Rainbow comedy that is being produced under the direction of Jess Robbins. William Irving, Harry Swett and Irving Luderman play the leading roles. They are supported by a bevy of some of the prettiest girls in the West.

Another fun-filled Rainbow com-

(Continued on Fourteenth Page.)

IN THE SPOTLIGHT



Mme. Ellis, Orpheum.



Zellie Tilburry and Richard Tucker, "Under Orders," Mason.



Constance Talmadge in "Temperamental Wife," Tally's Broadway.

Eleanor Woodruff in "Little Clothes," Morosco.

Dorothy Gish in "Turning the Tables," Clune's Broadway.



May Allison in "Fair and Warmer," California.

Wanda Hawley in "The Lottery Man," Grauman's.

Nadja Borg in "La Belle Russe," Symphony.

NEWS OF THE NEW YORK PLAY WORLD.

National Board Would Put Quietus on State Censorship.

BY HARRY CARR.

[EXCLUSIVE DISPATCH.]

NEW YORK, Oct. 23.—The National Board of Censors gave a propaganda dinner tonight at the Hotel Astor to the commissioners of public safety of a number of different cities. The purpose is to try to do away with State censorship, and to keep the power of regulating the films in the regular police power of the different cities.

The point is that State-wide censorship must be based upon certain set rules which are bound to be ridiculous.

For instance, in one State the censors have set the rule that a kiss cannot be more than ten feet long. In another State they will not stand for any immoral and heinous suggestions like the coming of motherhood.

When left to the police powers of the different cities the "filums" can more or less stand upon their own particular merits in each particular case.

D. W. Griffith, who recently brought his entire company on from Los Angeles to make his producing headquarters in New York, is not as yet in his new studio. The various strikes tie up the shipment of his building material. Wherefore he is rehearsing in a temporary studio rented in New Rochelle.

His studio will be ready in about two weeks. I have been in several European palaces, although the kings were out when I called, but I gave them the once-over anyhow—but I never saw a palace finer than the old Flagler mansion at Mareneck, where the Griffith pictures will be produced.

ENORMOUS MANOR.

It is an enormous manor house on a narrow point of land that reaches out into Long Island Sound. Across the narrow bay is Larchmont, and Rye Beach is just beyond.

There is a garage that looks like a young castle for a crown prince or something, and there are gatekeepers' lodges, summer houses, etc. I spent a day trying to figure out what on earth the Flagler family ever wanted with so many rooms. I finally decided that whenever they had family quarrels they each had a complete young house within a house to retire to. Also, they had a chandelier that cost $25,000, which will now illuminate movies.

Mr. Griffith is having constructed within the grounds the largest indoor light studio in the world.

It will be a decided innovation for the East. The studios around here are miserable barns.

GORDON YOUNG'S PLAY.

In the near future Mr. Griffith will take a company to Florida to produce a play written by Gordon Ray Young of Los Angeles.

New York resounds with a fight between the movie magnates and the splinters fill the air. Mr. Zukor, of the great Paramount corporation, is trying to accomplish the stupendous feat of cornering the films theaters of the United States. Both the Goldwyn people and the First National Exhibitors are frantically trying to head him off. Consequently, theaters are selling like hot cakes. If you blew into town with a theater for sale one of three outfits would buy it away from you before you got into the taxicab.

In order to finance this stupendous undertaking, Brother Zukor drove down into Wall street the other day and came up with a wad that looked like the national debt.

As a result the Paramount is just putting out a bond issue of $30,000,000.

The purpose of Mr. Zukor's attempted corner is, of course, to drive back into the fold the recalcitrant stars who have been stampeding from time to time.

EGGS AND OPERA.

One of the greatest forms of light exercise in the world is to sing tenor in the German opera company that is now trying to present the Teuton classics in New York. As he warbles, the tenor has to keep one eye upon the shower of eggs that is accustomed to rain down from the galleries and boxes. Either the delivery has been bad or the tenors

(Continued on Fifteenth Page.)

KATHLYN IS TO FLY HIGH.

Noted Picture Star Goes Airplaning.

May Try Transcontinental Trip Later.

Aviation Photofeature is a Possibility.

BY GRACE KINGSLEY.

If you are a picture star and you want an excuse for seeking a new thrill in the sport world by learning to fly, you will have it. For motion-picture romance is going to fly high in the future, according to some of the leading authorities. The flying high is literal.

With leading western sportsmen, including Cecil de Mille, working on a great plan for popularizing aviation in the smart set by the establishing of a chain of airplane clubs in or near all the cities of the West, it is certain, say the aforesaid authorities, that in the not distant future, with flying becoming what might be called a standardized sport among the wealthy, no little picture star will be without her Curtiss or other machine. Also the kippiest little screen romances of the rich will reveal heroes and heroines taking off clubbily in their airplanes, instead of crawling on the ground in their mere fifty-mile-an-hour automobiles.

It is none other than Kathlyn Williams, favorite screen star, noted throughout her picture career for an unusual combination of beauty, brains, acting ability and nerve in tackling the most thrilling stunts when the exigencies of picture making require, who is right in the vanguard of the flyers. Miss Williams expects to take out a pilot's license within a few weeks, her instructor being Capt. William S. Kenyon of the Mercury Aviation Company, which has its headquarters at De Mille Field.

To become one of the first woman stunt flyers in the world, to be the first woman picture star to take out a pilot's license, to own her own flying machine, and, most exciting of all, to be the first star to take a transcontinental flight, it now appears to be Miss Williams's record.

"Not that I intend to go in for exhibition flying," said Miss Williams, who, clad in natty togs, made a very pretty picture as she paused before beginning a short cruise in the air

(Continued on Fourteenth Page.)



Dedicated to Better Homes

Richly Beautiful Chinese Rugs

In the beauty of their colorings, the effectiveness of their designs, and the wearing quality of the fabric Chinese rugs are generally regarded as being on a par with Persian rugs. In actual luxuriousness they perhaps enjoy preference over the Persian or Turkish productions.

The knots in these rugs are tied exactly as in the Persian rugs. The very best Chinese and Beloochistan wool is used, giving a soft springy quality to the pile. And in many of the better qualities finest lambs' wool is used, insuring, with the use of native dyes those soft indefinable shadings of color that can be found in no other fabric.

The influence of the three great Chinese religious faiths—Confucianism, Taoism, and Buddhism are eloquently expressed in emblematic symbols in many of these Chinese rugs.

The colorings are typically Chinese, and peculiar to the art of the Orient are used in striking though harmonious contrast.

In the furnishing of our modern American homes these Chinese masterpieces are very effective, providing as they do, a type of decoration and a color introduction which make for good cheer and refreshing variety.

Although less costly than the finer Persian rugs they are good for lifetime service.

The "California" shows liberal selections in wonderful specimens in various sizes from small hearth rugs to the large room sizes.

We shall be glad to have you come and see the interesting display.

California Furniture Co.
BROADWAY, NEAR SEVENTH • 644-646
INTERIOR DECORATORS



Some interesting Chinese rugs, including one of the Ch'ien-Lung period, are shown in one of our windows this week.

(1945)



Smart Conceptions in Small Furs

The new fur choker fills a definite need in the wardrobe of the correctly gowned woman. It adds to the tailored costume that coveted touch of Parisian chicness.

At Colburn's you will find many smart and unusual effects in these modish collars—as well as a wide selection of graceful scarfs, so fashionable for wear with the new coat dresses.

While Colburn furs are extreme in quality—they are surprisingly low in price. Our patrons are given the benefit of the substantial saving which we effect by purchasing in large quantities for our three Los Angeles stores.

Colburn's
FURS
EXCLUSIVELY
806 SO. BROADWAY

OF ART AND ARTISTS.

BY ANTONY ANDERSON.

Hardly we breathe, although the air be free;
How massively doth awful nature pile
The living rock like some cathedral aisle,
Sacred to silence and the solemn sea.
How that clear pool lies sleeping tranquilly,
And under its glassed surface seems to smile,
With many hues, a mimic grove the while
Of foliage submarine—shrub, flower and tree.
Beautiful scene, and fitted to allure
The pristiless footstepe of some sea-born maid,
Who, hark, with her green tresses disarrayed,
'Mid the clear bath, unfearing and secure,
May sport at moontide in the caverned shade,
Cold as the shadow, as the waters pure.

—[Thomas Doubleday.

Wright Retaliates.

Willard Huntington Wright, poet, novelist, critic and self-appointed censor, who, once upon a time, contributed much to the gaiety of Los Angeles, but who is now performing the same happy function for San Francisco, ran amuck recently in the northern paper, for which he is acting as art critic.

It seems that J. Vennerstrom Cannon found some fault with the forty-third annual exhibition of the San Francisco Art Association, held at the Palace of Fine Arts. Miss Cannon complains that many great California names are missing from the catalogue and she wants to know why. She asks: "From the southern part of the State, why are the names of Puthuff, Redmond, Wachtel, Townsley, Mannheim and Wendt missing?"

Mr. Wright retorts, in part: "As for the other geniuses from the south, I cannot feel the grief at their absence that Miss Cannon feels. I have seen Puthuff's work and there is much better material on view at the present show. As for Redmond—let him decorate the drawing-rooms of the retired Iowans in the Wilshire district of Los Angeles. An annual exhibition can prosper without him. Wachtel is only a copyist—a sort of exalted illustrator; and so is Mrs. Wachtel. Their paintings have no esthetic merit whatever. Mannheim is an eclectic, a facile technician without originality. And Wendt is only an academician of the kind that wins second and third prizes at Chicago exhibitions."

However, to do him justice, Mr. Wright does not deny merit in the work of some of our southern painters. He finds, for instance, that "Henrietta Shore achieves a type of decorative art entirely different from that of Miss Bremer. Her pictures are as flat as posters and her design has to do only with lines reinforced with lines of pure color. But her effects are striking because of the clear-cut fashion in which she builds her decoration and because of the rich, glowing color masses, which at times harmonize tellingly. Miss Shore is another painter who has found an attractive personal manner of painting; and, though, from an esthetic standpoint, her results are slight she is in direct line with the modern color harmonists of the Delacroix-Gaugin-Matisse evolution."

He also gives John O'Shea much credit for oils and water colors painted at Laguna Beach and Carmel. He says that "O'Shea strives for accuracy in effect and feeling and toward this end he bends and varies his technical qualities. The result is that he changes his brushing to accord with the character of his subjects. There is nothing even approaching a stereotyped mannerism in his pictures. By endeavoring to see each new scene with a detached singleness of vision, he automatically adapts his technique to the requirements of the mood or aspect of nature which intrigues him at the moment. None of his canvases is reminiscent of another."

Mr. Wright is an engaging controversionalist. He enjoys "stirring up the animals." For that very reason, among others even more pertinent, he is not to be taken too seriously—and, in fact, never has been so taken by those who have a sense of humor. One of the more pertinent reasons for his harmlessness is the fact that he does not always approach the artist under his ban with the "detached singleness of vision" that he commends in John O'Shea. He can see double at a moment's notice, and he can even peer round corners and see things that are not on the plane of the picture that the artist had in mind when he painted it. In short, he often decries a painting for being what it isn't and for being what the painter never meant it to be. He is like the man who complains at dinner that the piece de resistance is roast beef instead of corned beef and cabbage. He should endeavor to be as broad-minded as he is long-worded.

Pennoyer's Charcoals.

Twenty-five charcoal drawings by A. Sheldon Pennoyer, a young and well-known artist of Oakland, are on exhibition in the small gallery at Exposition Park. Though they are designated as war drawings in the catalogue that accompanies them, six or eight of them have nothing at all to do with war or war's alarms, since one is a sympathetic study of a Connecticut pasture, another of a picturesque Connecticut farmyard, while four are titled "Carmel Highland Coast."

Even the war drawings are quiet enough. The artist was not an active participant on the battlefields of France. He spent two years in the Camouflage Corps, doing as useful and as necessary a work for the great cause as he would have done had he been one of the fighters. "Between times" he wandered among the pathetically picturesque ruins of towns and villages, using his brush, his pencil and his stick of charcoal for our benefit.

A. Sheldon Pennoyer will be remembered as the artist who had on display, at Exposition Park, a year or two ago, an interesting series of landscapes in pastel that had much beauty of color and were unusually well conceived in composition. He is facile in technique and has a keen sense of pictorial values.

The same facility and sense are to be noted in the war drawings he is now giving us. One may even add, the same feeling for color. Though the medium is black and white, the values of light and of color are sometimes very subtly rendered, though the execution is bold and free. Mr. Pennoyer's touch is always sensitive and his impressions are vivid.

The color refinements may be greater in the studies made on the Carmel coast, the values may be closer, because the artist had more time at his disposal, but these charming studies held no more of truth than is to be found in the sketches from France, the sad and poignant records of a horrific cataclysm, a ruthless destruction. How magnificent and how impressive these old churches are, even in their ruin! Some of them are seen under the transfiguring touch of sunlight, some under cold gray skies, some wrapped in a cold sheet of rain.

Other records of the war are found in the powerful drawings from Siberia that Gunner Dan Sayre Groesbeck is showing at the Friday Morning Club. The artist, who is a Pasadenan, will remain in the West for some weeks, and it is to be hoped that the Friday Morning Club will prevail on him to recount some of his experiences in the war. He is a born story-teller, witty, humorous, broadly sympathetic.

American Paintings.

An exhibition of many pictures by American painters opened last night in the series of galleries owned by Cannell & Chaffin, at 730 West Seventh street. The occasion was a social event, the evening being devoted to Los Angeles artists and their friends. Hitherto eastern painters have been handled almost exclusively in these galleries, but from now on western artists will have the same showing.

The pictures were not yet hung when I visited the galleries on Thursday, and the catalogue had not been printed, but I had brief glimpses of many attractive canvases—landscapes and figure studies by famous Americans.

The names of the western painters have not so far been divulged, but among the many eastern names we find these: Charles H. Woodbury, F. Chauncey Ryder, A. L. Groll, Colin Campbell Cooper, Childe Hassam, Fr Luis Mora, Ivan G. Olinsky, Frederick Ballard Williams, George Elmer Browne, Emil Carlsen, Bruce Crane, Charles Warren Eaton, Francis Jones, Paul Dougherty and E. Irving Couse.

The pictures will be changed from time to time, and these galleries on Seventh street promise to become very popular.

Juvenile Class.

A Saturday morning juvenile class for talented children who show a natural aptitude for drawing has been announced by the California School of Arts. This class will be conducted by Willis B. George, who has had much success in his teaching of young people. He is also in charge of the art work at the Harvard School for Boys. The object of the work is to give a more special and individual instruction than is possible in the regular school work.

Art Notes.

The current number of the International Studio publishes an interesting account of the chalk portraits of Max Wieczorek, with several reproductions of recent drawings.

Paintings, sketches and drawings, new and old, by Karl Yens are now on exhibition at the artist's studio.

MEXICAN OPALS.

Mining of Fiery Gems Has Been Resumed South of the Rio Grande.

Mexican opals are likely soon to appear plentifully on the market again, inasmuch as mining for them has been resumed in the districts whence jewelers obtained supplies before the war.

From that source we have been accustomed to get most of our "fire" opals, which are very beautiful and brilliant, with flaming hues. This variety, however, is less highly esteemed than the so-called "noble" opal, which is whitish, translucent, and shows through with gleams of all colors of the rainbow.

Remarkably fine opals, many of them "noble," are obtained from the neighborhood of Moscow, in Idaho, where they are found in beds of volcanic ashes. Apparently their material was deposited by water, while the ashes were hot, and masses of cold cinder, when broken open, reveal the gem stones.

Opals are in certain respects altogether peculiar among gem stones, and more interesting on that account. Whereas other gems, such as the ruby, the emerald and the sapphire, owe their colors to mineral elements by which the crystals are stained, the brilliant tints of the opal are due to its structure, ever so many minute cracks reflecting lights at different angles from their edges.

An amethyst is quartz crystal stained with manganese. Opal is crystal of another variety, containing from five to thirteen per cent of water. Both are formed by the deposition of silica from water, and it was in this way that three molluscan shells transformed into opal, recently given to Harvard College, underwent their strange metamorphosis. The shells were in a rock; their limy material dissolved out and was replaced, particle by particle, with water-borne silica.

The most famous gem of the kind is the Hope opal, formerly the property of Henry Philip Hope, a Dutch banker, who owned the finest collection of precious stones ever got together. He liquidated the national debt of Brazil, and took his pay in diamonds, which originally inspired him with his hobby. Among his treasures were the celebrated Hope diamond and the largest existing pearl, drop-shaped and weighing three ounces.

The Hope opal (now owned by an American millionaire) is believed to have come originally from Mexico, but in the seventeenth century it adorned a Persian shrine. It represents the sun—an object of worship in Persia—with full face carved on its surface and rays supplied by an antique gold setting. Oval in shape, it is an inch in longest diameter.—[Kansas City Star.

Brown County Values.

One of those country gentlemen who owns a farm in Brown county, but lives in Indianapolis and only spends his week-ends on the farm, asked one of his neighbors down in Brown: "Did you know that T. C. Steele sold the picture that he painted on your farm?" The farmer made no reply to this and then the country gentleman told him the price Mr. Steele got for the canvas.

"I just wish I had known the feller liked the place well enough to pay that for a picture of it," the farmer said. "I'd a' sold him the farm for $200 less than that."—[Indianapolis News.

The Parmelee-Dohrmann Gift Storage Department Is Maintained For The Benefit of Those Who Wish to Profit by the Advantages of Advance Selection

Now is the Best Time to Select Christmas Gifts

Many lines of merchandise are going to be hard, if not impossible to get later on. Certainly selections will be much less extensive as the season progresses, and shopping will be less enjoyable. Any gift selection you make now can be reserved in our Gift Storage Department for delivery on any date you may name. Christmas stocks are complete and at their very best now, and include almost limitless selections in unusual gift things.



Electric coffee machines and percolators make delightful gifts.
The most desirable types are here.



Electric toasters which have come to be an essential in every home are here in all the popular makes for gift choosing.

Unusual Casseroles For Gifts

Silver casseroles, with oven glass liners are shown in very comprehensive assortment of attractive styles for gift giving.



Decorated Glassware

The unusualness and popularity of decorated glassware make it delightful for gift giving. We present many very decorative and new gift pieces.



Many splendid gift suggestions offered in open stock dinnerware and in exquisite cut glass pieces, stocks of which are unusually complete now.

Parmelee-Dohrmann Co.
The House of Housewares
(329) 436-444 South Broadway

Children's Shoes at the Seventh Street Store

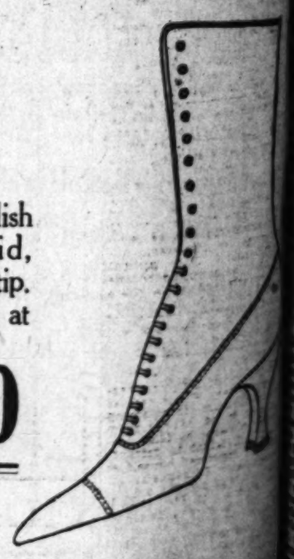
Wetherby-Kayser Shoe Co.
Broadway at Fourth

—on Sale beginning Mond



AN unusually well fashioned boot of rich Dark Brown Kid, fabric top to match, turn sole, French heel. Regularly $12—reduced to

$8.85



SMART Fall boot of stylish two-tone Brown Kid, French heel, imitation tip. Very moderately priced at

$11.00

The Downstairs Salesroom features many interesting values in Footwear for Men and Women at $6 and less

SOLITARY GUARD OF THE BORDER

Mexican Bandits Have Known J. R. Watts Many Years.

Oldest Government Scout on Mexican Line.

It's a Man's Size Job that He Holds.

[From the Tulsa World.]

It's one thing to saddle one's pony on a cold, rainy night, and, with three or four or half a dozen cow-soldiers, plunge into the chaparral for a forty or fifty-mile ride of the Rio Grande, when nobody knows just what is waiting for you out there in the mesquite and the wastes, and it is another thing to do entirely different thing—to ride one's horse and do the stunt well. But for many years—ed[itor] that it really doesn't matter—[has] years than any other man in the service can claim—this has been the lot and duty of J. R. Watts, the oldest government scout on the Mexican border.

Watts was born and reared in Sar[gent], but for years on top of his existence has been spent up in the border and the [most] action of this or that band of bandits or smugglers whose sworn [duty] he is and a meeting with him means trouble in joyously [large] hunks.

Watt's work consists of general [scout] duty in the vicinity of Ruidosa, [Del] Gadaleria and points farther [up] and down the sometimes "slippery" Rio Grande. While his introductions with them have not been [strictly] according to the rules laid down in the bluebook of fashionable society, he has met and become intimate—often painfully—acquainted with some of the most prominent and successful bandits and [smug]glers and other border characters of the past quarter century.

FRIEND OF ROY BEAN.

Among Mr. Watts's intimate friends of the olden days was Judge Roy Bean of Langtry, then literally, as he was his claim, "the law west of the Pecos," and whose peculiar [court] is being preserved in Texas [history].

Watts's position as scout sent him [all] over the international line into Mexico many times and it was only by a series of luck which kept a certain [man] along in 1907 from being his [last]. He was forced, in self-defense, to kill a Mexican.

"That whole republic was after me," he said, in telling of his narrow escape. "I was thirty-one days in the mountains making my way back to the good old U.S.A. At one time a marching party of seven men passed within six feet of me, but the good Lord stayed by me. When I got my foot on this side of the line you don't know how sweet and [pure] the good old United States dirt [is to be]."

A few weeks ago Watts and three [others] saw nine or ten men trying to get across the river with stolen [horses]. The rustlers scattered and [began] shooting. Two remained in the [open] for a brief space of time. One, [after] his procrastination with his [horse] while the other leaped from his [horse] and ran, the horse following [out] of range.

[Hid]ing under the thatched roof of a little 'dobe hut listening to [Watts's] story were two army Y.M.C.A. [men]. One of them said something [about] the soldiers on the border having a man's size job.

"Well, I guess so," Watts replied, [consid]ering the matter due thought. "It's a regular old maids' picnic compared to what it used to be. It wasn't safe for fellows like [us] two to be running through the mountains and up and down this little strip of wet sand [in] your picture shows and things. It's a man's size job just to stay [alive] here, of course, but back there those were the days!"

CZECHO-SLOVAKIA WILL FACE WINTER BRAVELY

IS ALMOST NORMAL, WITH SUFFICIENT BEET SUGAR FOR EXPORT.

[U. P. FOREIGN CORRESPONDENCE.]

PRAGUE, Aug. 10.—By tightening [the] national belt a hole and careful conservation and organization of [what] supplies Czecho-Slovakia can [get] over the winter safely in the [hands] of the American food experts who have been surveying the country. In fact Czecho-Slovakia, particularly Bohemia, is said to be in a good deal better off than most of [the] Europe. Her crops will [be] from sixty to seventy per cent. [of] normal and of certain valuable [commodities] she admittedly has [a] for export in return for more [neces]sary supplies such as raw materials, notably cotton.

She has appreciable quantities of [sugar] barley and hops that can be [used] as well as sugar and coal. [Of] these last two commodities are [said] to be about the most precious [in] Europe. In return she wants [raw] flour and cotton. Her spinning [and] industry is at a standstill and [she] claims that she needs approximately a hundred thousand [bales] of cotton to supply her own [needs] in textiles.

[Whe]ther supply of beet sugar is [ample] for Czecho-Slovakia's big and valuable [trade] and gives her a strategic position [in] Europe. The general [opinion] here is reassuring to the [food] experts and while there [will] be deprivation, they believe that [with] a well organized control of [supplies] and close economy there will [be] real suffering this winter.

MONEY BY WORKING.

[Jame]s Mandy, of Brighton terrace, Hilton, was summoned at [the] police court for obtaining [by] 6s. 4d. ($1.55) from [the] Ministry of Labor by false pretenses with intent to defraud. [Defend]ant registered himself at [the] Labor Exchange as unemployed and was granted an unemployment donation of 28s. ($9.50) [a] week. It was afterwards ascertained that during five successive [weeks] he had obtained one-half day's [work] with a local auctioneer, for which he received a small [sum]. If a man earned [more] than 24s (30 cents) a day [he] was not entitled to draw unemployment pay. In this case, as in many [others], defendant earned less [money] than he would be entitled to receive for not working. [Defend]ant was fined 20s. ($5.)

...mann Gift Storage
...ntained For The
...he Wish to Profit
Advance Selection

Best Time
...ristmas Gifts

...be hard, if not impossible to get later
...as extensive as the season progresses,
less enjoyable. Any gift selections
...e reserved in our Gift Storage De-
on any date you may name. Christ-
...ete and at their very best now, and
...s selections in unusual gift things.

Decorated Glassware

The unusualness and popularity of decorated glassware makes it delightful for gift giving. We present many very decorative and new gift piece...

...did gift suggestions offered in open
...ware and in exquisite cut glass pieces,
...hich are unusually complete now.

...ohrmann Co.
Housewares
...th Broadway

...ser Shoe Co.
...t Fourth
...nning Mond...

...usually well fashioned
of rich Dark Brown
fabric top to match,
sole, French heel.
...larly $12—reduced to

$8.85

...eatures many interesting
...d Women at $6 and less

...LITARY GUARD OF THE BORDER

...n Bandits Have Known ...R. Watts Many Years.

...Government Scout on Mexican Line.

...t's a Man's Size Job that He Holds.

[From the Twice World.]

...ne thing to saddle one's ...n a cold, rainy night, and, ...ree or four or half a dozen ...ndits, plunge into the ...de for a forty or fifty-mile ...of the Rio Grande, when no- ...knows just what is waiting for ...t there in the mesquite and ...anos, and it is another thing ...ntirely different thing—to ...one's horse and do the stunt ...But for many years—ad ...that it really doesn't matter— ...ears than any other man in ...service can claim—this has ...n the job and duty of J. R. Watts, ...chief government scout on the ...n border.

...Watts was born and reared in San ..., but for years on top of ...his existence has been ...ard up in the border and the ...ction of this or that band ...ves or smugglers whose sworn ...ness is and a meeting with ...ho means trouble in joyously ...ndits.

...Watts's work consists of general ...ance in the vicinity of Ruidosa, ...Presidio and points farther ...up and down the sometimes "sil- ...ver" Grande. While his intro- ...ductions with them have not been ...ly according to the rules laid ...down in the blue book of fashionable ...society he has met and become in- ...timate—often painfully—acquaint- ...ed with some of the most promi- ...nent and successful bandits and ...smugglers and other border what- ...nots of the past quarter century.

...THE METHOD OF ROY BEAN.

...Among Mr. Watts's intimate ...friends of the olden days was Judge ...Roy Bean of Langtry, then literally, ...by his own claim, "the law west of ...the Pecos," and whose peculiar ...methods are being preserved in Texas ...history.

...Mr. Watts's position as scout sent him ...all over the international line into ...Mexico many times and it was only ...a matter of luck which kept a certain ...encounter in 1907 from being his ...last. He was forced, in self-defense, ...to kill a Mexican.

...The whole republic was after ...him, he said, in telling of his narrow ...escape. It was thirty-one days in ...succession making my way back ...to good old U.S.A. At one time ...a certain party of seven men ...were within six feet of me, but they ...never glanced by me. When I ...put my foot on this side of the ...river I don't know how sweet and ...dear and good old United States dirt ...was."

...Two weeks ago Watts and three ...or nine or ten men trying ...to cross the river with stolen ...horses. The rustlers scattered and ...escaped. Two remained in ...custody a brief space of time. One ...ended his procrastination with his ...life, the other leaped from his ...horse and ran, the horse following ...at a range.

...Watts, under the thatched roof of ...the adobe hut listening to ...the story were two army Y.M. ...C.A. men. One of them said some- ...thing about the soldiers on the bor- ...der having a man's size job.

..."Yes, I guess so," Watts replied, ...adding the matter due thought. ...Like a regular old maids' picnic ...compared to what it used to be. ...Too much safe for fellows like ...me to be running through ...mountains and up and ...down little strip of wet sand ...in your picture shows and things. ...That's a man's size job just to stay ...alive, of course, but back there ...we were the days!"

...ROSLOVAKIA WILL ...R WINTER BRAVELY

...ALMOST NORMAL WITH ...CIENT BEET SUGAR FOR EXPORT.

[SPECIAL CORRESPONDENCE.]

...PRAGUE, Aug. 10.—By tightening ...her belt a hole and care- ...ful direction and organization of ...supplies Czecho-Slovakia can ...weather the winter safely in the ...opinion of the American food ex- ...perts who have been surveying the ...situation. In fact Czecho-Slovakia, ...including Bohemia, is said to be ...in a good deal better off than most of ...Central Europe. Her crops will ...be sixty to seventy per cent. ...normal and of certain valuable ...products she admittedly has ...a surplus for export in return for more ...necessary supplies such as raw mate- ...rials for cotton.

...Considerable appreciable quantities of ...barley and hops that can be ...spared as well as sugar and coal. ...The latter two commodities are ...almost the most precious ...of all. In return she wants ...wool and cotton. Her spin- ...ning mills is at a standstill and ...it is said that she needs ap- ...proximately a hundred thousand ...bales of cotton to supply her own ...domestic needs.

...The present supply of beet sugar is ...Czecho-Slovakia's big and valuable ...asset and gives her a strategic po- ...sition in Europe. The general ...situation here is reassuring to the ...foreign experts and while there ...is much agitation, they believe that ...with well organized control of ...food and close economy there will ...be no suffering this winter.

...MONEY BY WORKING.

...Thomas Moody, of Brighton ter- ...race, was summoned at ...the police court for obtaining ...the sum of 2s. 4d. ($1.58) from ...the Ministry of Labor by false pre- ...tenses with intent to defraud. ...It appeared that he registered himself at ...the Central Labor Exchange as un- ...employed and was granted an un- ...employment donation of 28s. ($9.50) ...per week. It was afterwards ascer- ...tained that during five successive ...weeks he obtained one-half day's ...work with a local auctioneer, for ...which he received a small ...wage. If a man earned ...more than 24 (36 cents) a day ...he was entitled to draw unem- ...ployment benefit, as in many ...cases, as in this defendant earned less ...than that amount he would be en- ...titled to benefit for not working. ...Defendant was fined 20s. ($5.)



The New York CLOAK & SUIT HOUSE
Seventh at Grand Ave.
J. J. Haggarty

Charge Customers, please note. Anything you buy during the remainder of October will be charged on November bills—payable on December 1st, if you like.



Whoever Wants Beautiful New Frocks and Dresses Should Come to The New York AT ONCE

—The delightful question of buying your fall outfit will be speedily answered if you will examine wonderful collection of brand new models now on exhibition at the New York Store.

—It isn't by chance or by a stroke of good luck that we have bigger stocks and better models for you this fall than you can find elsewhere.

—It's because we deal solely in women's garments, concentrate all our efforts to that end, and were planning these fall stocks for you, selecting the designs we knew you would want, way back in the spring of the year.

—And our buyers, like alert scouts, are still posted at New York and other fashion centers, snapping up on the instant whatever beautiful consignments of coats, suits or hats, and expressing them through the style shop on Seventh and Grand.

—And when it comes to price, you can depend upon getting any given quality for less money here than elsewhere. We have popular priced coats and suits and hats in limitless profusion.

Splendid Values in Serge Dresses—
$29.75, $35, $39.75

—If either a young woman or a woman ask herself what sort of a dress will serve to wear under a coat to business or what kind of a dress will serve to save the finer things, nine times out of ten the answer will be serge.

—Right now, we have an extra large collection of serges at the moderate prices mentioned above.

—Of course, by far, the greatest number are navy, because navy is most popular, but we can show also taupe, brown and black. The most of them have braid or embroidery used in some manner. There is a very wide choice for those who come to the store on Monday.

Georgette and Satin are Used Together in Dresses at $52.50, $59.75, $65 and $75

—Make splendid afternoon, restaurant or semi-evening dresses.
—Most of them for women, though there are a few girlish models.
—At $65, for example, is a dress with a broad satin girdle, satin reveres, overskirt of Georgette and many beads in the hand embroidery.
—And at $52.50 is a dress with a satin draped overskirt and waist part of Georgette very prettily beaded—with gold embroidery.

Distinguished Dresses of Duvetyne—
$89.75, $110, $129.50 and Up

—Each individual model ought to have a separate description because each is so different from its neighbor. Besides that, they are very different from dresses of other materials, with this exception that they have beads and embroidery.

—They are very lovely in color, whether the color be deer brown, tete de negre, navy or one of the many new red shades now in vogue.

Satin Dresses for Young Women and Small Women—
$29.75, $35 and $39.75

—With just as much style as the high priced dresses. Nothing could be more charming, for example, than a navy colored satin dress with flounces, collar and tucked border all around the skirt—or any one of the several other models trimmed with soutache braid, $35 and $39.75.
—These dresses can be had in navy, brown, taupe, Copenhagen and black.

Satin and Crepe Meteor at $45, $49.75, $55, $59.75 and $69.75

—They have beaded overskirts, fancy beaded blouses and are excellent for street and semi-dress.
—Describing two of the $45 models, one is a black satin and is very tailored. It has the broad Callot sleeves, lace collar and tucks at
—The other is also navy and has a draped overskirt and beaded bodice.

Poiret Twill Street Dresses—$75 to $110

—All individual models—the finest of the dressmakers' art.
—At $79.50 is a navy Poiret twill dress with a broad panel down front and back. It is held together at the waist with a girdle of Bright Balkan colors.
—At $89.75 is a Russian Blouse style, trimmed with rat tail braid. It has a satin vestee and a cord around the collar.

SPECIAL VALUES—
Broadcloth and Tricotine Dresses, $29.75, $45

—The Broadcloths come in rich red tones, taupes, browns, two or three shades of blue and black. The Tricotines come in navy and brown.

And for Those Who Want New Suits and Coats—

Serviceable Coats, $29.75 to $49.75

—In silvertone, Polo cloth, medium and light weight velours and mixtures.
—Colors, taupe, brown, light blues, tobacco, navy and black.
—Hundreds to choose from, fur-trimmed and plain.

Silk-Lined Velour Coats, $29.75

—In a velour fabric that will stand every test. The models are both for misses and women; linings are of fancy silk.
—Autumn shades of browns, greens, blues and taupe.

Accordion Pleated Skirts
The Novelty of the Season

—All smart dressers are wild over them.
—Beautiful plaid effects to match the two-tone and heather jersey jackets.
$19.75—$21.75—$27.50.

These Coats Greatly Undervalued at $55, $59.75, $65 to $75

—Fabrics include chameleon cord, tinseltone, silvertone, velours, frostglows, goldtone, camel's hair velour and Bolivia.
—In mouse, brown, navy, light blues, raspberry, two-tone colorings, tan and black.

Very Distinguished, These Coats At $110 to $175

—Fabrics are of fortuna, velour de Laine, chameleon cord, Bolivia, peach bloom, tinseltone and Evora.
—Shades of beige, elephant, mudura, navy, taupe, reindeer, beaver, mocha and black.
—Both fur and self trimmed models, and all represent the pinnacle of quality.

Fur-Trimmed Suits, $59.75, $75, $85, $115

—In tricotine, Poiret twill, silvertone, velour, duvet de laine.
—Peach blooms, vellouise, duvetynes and cordovans.
—The fur trimmings are simply superb.

$39.75 and $45 Suits for Young Women

—Semi-tailored styles that would look charming worn with your own furs, at $39.75.
—In broadcloth, velours and serge at $45.
—Numerous colors and all the latest style effects.

New Shipment of Suits, $45 up

—Come and examine this wonderful new shipment of broadcloths, serges, velours, tricotines and Oxfords, at $45, $55 and $59.75.
—You'll find what you are looking for here.

The Mezzanine Beauty Parlors

—Can give you an Acme pack facial—a good astringent and bleach—for $2.50.
—A henna pack for gray hair; any shade from blonde to black.
—Can remove superfluous hair or moles expertly.
—Prices on Hair Goods are low this week.



Specialists in Women's Wear — *The New York, Seventh at Grand Ave.* — *Specialists in Women's Wear*

ASTHMA
or HAY FEVER are needless and can be quickly ended IN ANY CLIMATE. Remlock 100 gives remarkable results. We cater to those who have wasted money by unwise choice of treatments. Write Remlock Hills Laboratory, 735 Seventeenth street, Denver, Colo.

Quality Circulation---
That accounts for the overwhelming lead of THE TIMES in Advertising

A JOY TO YOUR SENSES
In the Rotogravure Section of the Sunday Times all the big news of the world is presented to you in pictures, not the ordinary newspaper pictures, but beautiful sepia prints that you will want to keep to look at again and again.

A Collector of Travel Pictures
will revel in the wide selection offered by the Rotogravure Section of the Sunday Times. The garnering of the world's best photographers, pictures of the almost inaccessible beauty spots of both hemispheres that the usual traveler could not get are brought within your reach.

Blackstone's BROADWAY AT NINTH Blackstone's TELEPHONES 10259, MAIN 7215 Blackstone's

Unrivaled!—Women's Coats—at $35.00—at $60.00

—Wonderful Coatings, Augumented by Luxurious Furs and Skilled Workmanship—An Irresistible Combination to Which is Added the Supreme Attraction of Uncommon Value.

Coats at $35.00

—It doesn't seem possible these coats are but $35.00, to feel the exquisitely soft wool velour, silvertone, basket weave cheviots, poiret twill and Duvet Superior from which they are made.

—Straightline models and wrap effects finished with belts; large collars either plain or fur trimmed.

—In brown, navy, black, green and oxblood.

Coats at $60.00

—Some of these splendid coats would ordinarily be marked almost as high as twice $60.00.

—Models developed in beautiful soft silvertone, wool velour, poiret twill and mannish coatings.

—Most of them are full silk lined and many have handsome fur collars and, to examine their careful tailoring will readily convince one that $60.00 is an amazingly low price.

—Colors are Reindeer, navy, brown, plum, taupe and mixtures.



Sketched

—The coat just above is a plain tailored model developed in a rich blue Silvertone, has shawl collar, deep cuffs and belt. Price $60.

—The fur trimmed coat on the right is a handsome belted model developed in a rich brown Bolivia cloth, has very large collar of opossum fur. Price $155.00.

October Sale
Fashionable New Silks and Woolens

—The Silk and Wool Goods Section on the Second Floor, at this time, will reveal many values of unsurpassed merit. Now is the time to get your new Fall and Winter clothes, and those who employ dressmakers or do their own sewing, realize the importance and advantage of selecting high-grade materials at lowered prices.

—These items are but a few of the exceptional offerings the Silk and Wool Goods Divisions contain.

Fine Novelty Silks — Yard, $2.00
—Beautiful plaid and striped taffetas; 36 inches wide.
—For gowns, separate skirts and coat linings. Decided patterns and colorings.

36-inch Satin and Taffeta Plaids, $2.45
—Self-tone plaids, formed by weaving the satin plaids on a taffeta ground.
—Block plaids, two, three and four inches square. Black and colors.

36-inch Printed Peau - de - Cygnes, $2.75
—Handsome, bold patterns in prints of bright colors.
—One of the best of wearing silks and especially adapted for the lining of nice coats.

40-inch Printed Radiums, $3.45
—Pretty patterns in small and large designs, for dresses and coat linings; also Persian effects in brighter colorings. 10 full pieces.

44-inch Costume Velvets, $4.00
—Today, we could not duplicate them at the mill for the sale price.
—English goods—navy, burgundy, taupe, hunter's green and medium brown—soft pile and color.

Novelty Georgettes and Crepe - de - Chines, $1.95
—38 and 40 inches wide—exquisite all-over effects on white grounds; also crepe de chines in small figured effects on grounds of different colors combined.

54-inch Wool Coatings, $5.95
—Silvertones and tinseltones, the smartest coatings of the season in good medium shades.
—Reindeer, beaver, taupe and gazelle.

54-inch All Wool Poplin, $3.95
—A splendid all wool fabric in large favor for dresses and suits.
—Shown in slate, medium brown, plum, midnight and Canard blue.

50-inch Wool Prunella Cloth, $3.95
—A rich wool fabric with soft, satiny finish.
—Especially desirable for street and afternoon gowns.
—Navy, trooper blue, beige, African, Sumatra brown and taupe.

48-inch Finest French Serge, $3.00
—There is nothing more serviceable than a good serge and it is always fashionable. This quality is every thread wool, of very fine twill and finely woven. Desirable street shades.

SECOND FLOOR

Distinguished Coats That Are Practical and Fashion-Exclusive
$45.00 Up to $300.00

—Anticipating every seasonable purpose, there are coats at any predetermined price in a variety that makes selection in the newest modes most interesting.
—Utility coats, street coats, sports coats and afternoon coats offer alluring advantages in versatile style themes. The outstanding feature is the large fur collar, however, coats without furs are favored by many who favor something strikingly smart and plain.
—The fabrics preferred by particular women include Bolivia, Evora and Polo cloths, Peachbloom, Tinseltone, Velour, Broadcloth, Frostglo, Leather and novelties.



Sketched

—This stunning, aristocratic wrap pictured on the right is bewitchingly fashioned of rose velvet with deep collar and cuffs of finest Mole, the back is lavishly trimmed with long corded fringe. Price $500.00.

Luxurious Evening Wraps
$95.00 Up to $1250.00

—Designed for the approval of a discriminating clientele, are gorgeous creations developed in satins, velvets and brocaded fabrics. Embellished with rich furs, lovely fringe and embroidery.
—These exquisitely fashioned garments are shown in rose, blue, black and delightful color combinations.

THIRD FLOOR



At $15

Supreme Accomplishment in

Millinery

Charm and Beauty

—Blackstone hats in a striking demonstration of what can be accomplished in style, quality and workmanship at the moderate price of $15.00.

—Scores of delightful new models will make special appeal to Monday shoppers.

—Hats at $15.00, ideally correct for most every occasion.

—Saucy, little turbans, rolled brim hats and medium and large hats in mushroom shapes, all developed in the very best of materials and bewitchingly trimmed.

—In tones of brown, navy, purple and taupe as well as all the popular, odd shades of blue and novelty colorings and black.

FromFrance

—The inimitable artistry of Parisian genius finds highest expression in these inspired hats from the ateliers of "Hermance," "Lucie Deveze," "Adrienne" and "Mme. Reives."

SECOND FLOOR.

Imported Ribbons

Direct From the Looms of France

—Wonderful ribbons which transport one into a realm of beauty of coloring and texture.
—Gold and silver brocades—wide, crushable things, combined with colors that fairly thrill—Jade, Mauve, Amber, Crimson.
—Also lovely narrow fancy ribbons for the brightening touch of hat, gown or blouse.
—And the bags that can be made of these indescribable ribbons are beyond words gorgeous.

Handkerchiefs 3 for $1.00

—The daintiest of flirtatious bits of femininity in all pure linen with hand-embroidered initials. Also colored sports 'kerchiefs and Lissue and Crepe de Chine squares in a large assortment of color combinations.

FIRST FLOOR.

Exclusive Neckwear for Women Shows Distinctive Individuality $3.50 to $30.00

—A special exposition of the very newest Neckwear that is both fashionably smart and practical.
—Gilets of elaborately brocaded silk and lace trimmed are shown in just such styles as will delight the woman who desires the finishing detail of her new costume to express the last word in distinctiveness.
—Also Frenchy, lacey Gilets and a charming collection of the smaller neckwear niceties in real Point de Venise, Irish and Filet laces.

Fur Trimmings $1.25 to $72.00 yd.

—Authentic fur fashions in all widths and styles for trimming purposes. A broad selection of fine grades including: Skunk, Squirrel, Mole, Beaver, Australian Opossum, Hudson Seal, Nutria, French Seal, Raccoon and all colors in Coney.

FIRST FLOOR.

2000 Yards High-grade American Cretonnes

Featured Monday at About One-half Regular Prices 65c

of quite the handsomest and finest cretonnes that have been selling regularly, up to the present time, at very much higher prices—in fact, there are many styles and qualities that we could not duplicate at the mills today, for twice the sale price of 65c a yard.

—A merely superficial knowledge of present day values and current prices will reveal to anyone the really sensational opportunity that lies in this remarkable offering of high-grade cretonnes.

—Whatever you may need cretonnes for, we can safely promise you in this sale, cretonnes of the better sorts, in patterns of distinct individuality, at a saving that justifies one in liberally anticipating every possible need in this line.

—They are nearly all 36 inches wide and there are patterns and colorings suitable for every cretonne purpose.

—Early choosing is advisable, as everything points to a speedy and complete disposal.

SIXTH FLOOR.

From Japan Come Wonderful Negligees

—The artistic gorgeousness and richness of these wondrously beautiful Negligees cannot be half told in words, because they represent the accumulated skill of centuries in Japanese designing and embroidering. They have the distinguishing characteristics of the national costume of Nippon lavishly accentuated.
—Apart from their actual individual charm and beauty, they are easily the loveliest styles ever created for Miladi's leisure hour.

—A Japanese dream of Turquoise blue silk is elaborately embroidered with Chrysanthemums. Price $100.00.

—Most wonderful is a robe of black and white Crepe de Chine, elaborately embellished with Japanese flowers in stenciled effect. Price $100.00.

—Another model is in an exquisite shade of shell pink—a wonderful silk, heavily brocaded in novel design. Price $75.00.

—This Negligee is of royal blue silk embroidered in Orchids, Chrysanthemums and Butterflies. Price $45.00.

FOURTH FLOOR

Glove Silk Underthings

—Special weights at special prices in garments that are a joy and a delight for their wonderful wearing qualities and because they are so easily laundered at home.

—Flesh colored Glove Silk Vests in bodice and regulation shoulder strap styles. **Very special at $3.00**

—Flesh colored Glove silk Vests in bodice style only; extra weight. **Very special at..... $3.75**

—Fancy hemstitched, flesh colored Glove Silk Vests; yoke trimmed. **Very special at... $4.00**

—Glove silk Knickers to match the vests; full cut, perfectly reinforced. Sizes 5, 6 and 7. Special at ..... **$3.75 and $5.50**

50 New Velvet Bags $8.75

—Decidedly attractive new styles interestingly priced have center swing pocket and mirror. Black, Navy, taupe, brown and plum.

FIRST FLOOR.

N. B. Blackstone Co.
Los Angeles

READY!
the New Things for Christmas Gifts

—Start in making your selections now, it is a Christmas Gift investment certain to yield large returns in satisfaction all around.

—There are new, handsome Cedar Chests that will prove a most acceptable Christmas Gift in almost any home.
—Choose from either plain or metal trimmed styles; Oak and Mahogany finishes; Cedar lined.
—Pictures—the well considered gift of good taste and refinement that never outlasts its welcome.
—The new holiday assortments have just been received and it would be a wise plan to buy before the best subjects are gone.
—Unframed pictures given the attention of Framing Experts.
—Those who wish to make the personal gift may join our Free Classes in Lamp Shade making where Free instruction may be had between the hours of 10:00 a.m. and 5:00 p.m.
—Needlework gifts take time and it isn't at all a bad idea to get the materials now and work at odd times.
—There is a very complete line of art materials to choose from, and embroidery instruction is entirely free.

FIFTH FLOOR.

Blackstone's

t $60.00

s, Augumented by
Skilled Workman-
Combination to
upreme Attraction

Coats at $60.00

Some of these splendid coats would
dinarily be marked almost as high as
ice $60.00.
Models developed in beautiful soft
vertone, wool velour, poiret twill and
annish coatings.
Most of them are full silk lined and
ny have handsome fur collars and, to
amine their careful tailoring will readi-
convince one that $60.00 is an amaz-
ly low price.
Colors are Reindeer, navy, brown,
um, taupe and mixtures.

rice in a
ntages in
er, coats
in.
cloths.

ned
rning,
wrap
the
witch-
ad of
with
and
finest
ack is
mmed
orded
rice

oo Yards
ligh-grade
American
Cretonnes
tured Monday
bout One-half
ular Prices 65c

handsomest and finest cretonnes
been selling regularly, up to the
e, at very much higher prices—
ere are many styles and qualities
uld not duplicate at the mills to-
rice the sale price of 65c a yard.

ly superficial knowledge of pres-
alues and current prices will re-
yone the really sensational oppor-
lies in this remarkable offering
de cretonnes.

er you may need cretonnes for,
ely promise you in this sale, cre-
the better sorts, in patterns of
ividuality, at a saving that justi-
liberally anticipating every pos-
in this line.

e nearly all 36 inches wide and
atterns and colorings suitable for
nne purpose.

oosing is advisable, as everything
speedy and complete disposal.

SIXTH FLOOR.

The Bright Side of Sunshine Land---People and Their Doings---A Hundred or More Happy Affairs.

SOCIETY.

BY VIRGINIA WOODS.

...Home Wedding.

...home of Mr. and Mrs. Wey... Crowell of Alvarado Terrace ...terday the scene of a beauti... wedding, when their daughter, ...Ethel Crowell, became the bride ...Dr. Kirt Edell of Buffalo, N.Y. ...ceremony was performed by Dr. ...A. Francis in the presence of ...friends and relatives.

...bride wore a chic gown of ...satin, cut short, and carried ...bouquet of Cape Jasmines ...sonieres. A picture hat of white ...completed her toilette.

...sister, Mrs. Walter Lacy ...Crowell,) a recent bride, ...matron of honor and wore a ...of pink taffeta with a black ...picture hat. She carried a ...of deep pink roses. Mr. Lacy ...with the groom.

...home was adorned with ...ferns and huge yellow chrys...mums. The ceremony took ...at 5:30 o'clock and was fol...ed by a buffet supper for sixty-...guests. The couple left for a ...honeymoon trip, keeping their desti...a secret.

...Pantages.

...Alexander Pantages was host...on Friday at a bridge tea that ...delightful bit of diversion for ...guests. Her house was hand...decorated, and those who ...at bridge included Mmes. C. B. ...Harmon, Ryus, George ...S. Walton, William Jerome ...Harvey L. Deardorff, Wil...Cline, Charles Compton, William ...Roland Paul, Ora E. Mon...J. Kennedy, Rollin B. Lane, ...Reynolds, William W. Wol...Mathes S. Robertson, J. D. Mil...Charles Worthington, Mary ...Sloan-Orcutt, Herman ...E. Allbright, Allen, Hender...J. L. White, Joseph Ghira...Miss Lois M. Clark and Miss ...Reding. Others who dropped ...tea included Mmes. L. L. ...Albert Sherman Hoyt, Carrie ...Bell Ellen Beach Yaw, Leo...Sadovsky, Oscar Giaccalio, ...W. Braun, H. Mosler, L. ...James Schultz, Charles L. ...Hunt, William Wyatt, L. Ed...and Miss Elberta Ryus.

...Sunshine Nuptials.

...setting of wide interest was ...of Miss Valerie Carson and Mr. ...Sunshine, Jr., which took place ...Friday morning at 10 o'clock in ...the chapel of Our Lady of ...Lourdes, with Rev. Father Fran...Crowley officiating.

...bride is a daughter of Mr. and ...Mrs. H. Carson and is a de...scendant of the old Dominguez fam...ily. She wore a gown of white satin, ...cut and heavily embroidered in ...pearls cut short, her long tulle ...veil falling the train. Her shower ...bouquet was of bride roses and lilies ...of the valley.

...Supper.

...Sadye Carson was her sis...ter's maid of honor, and wore a ...gown of orchid-colored Georgette ...and carried American Beauty ...roses. Arthur Carson, brother of the ...bride, served with the groom. After ...the ceremony a breakfast was served ...at the Alexandria. Upon their re...turn from a wedding trip the couple ...will reside at 451 South Van Ness ...avenue.

...Thayer.

...Mrs. Howard Force Thayer of ...Pasadena was hostess at a buffet ...supper for sixty members of the ...Southern California Wellesley Club ...on Friday. An interesting meet...ing was held and was closed with col...lation.

...and Mrs. McCarthy.

...honor of their house guest, ...Mrs. Edward Houghton of San Fran...cisco, and Mrs. E. Avery McCar...thy, arranging numerous small ...affairs, and on Wednesday Mrs. ...McCarthy will give a tea in Mrs. ...Houghton's honor. Mr. Houghton ...is in town this week-end and the ...party left on a motor trip.

...Mrs. Augustin Dutard, Mrs. Hough...ton's sister, is here also, at the ...home of Mrs. The two were honor ...guests on Friday at a luncheon ...given by Mrs. McCarthy, who as...sisted her guests later at the open...ing concert of the Philharmon...ic Orchestra, of which she is a pa...tron. After the brilliant pre...lude Mrs. McCarthy gave a tea ...at her home.

...Dinner.

...Mrs. Robert Irwin Rogers, Mi...Connell and L. S. Mont... were hostesses at an elab...orated dinner party on ...Sunday at the California ...Club, in which their honor guests ...were Mr. A. Clark, Jr., president ...of the club, and Mr. Walter Henry ...Dickson, of the Philhar...monic Orchestra. The dinner fol...lowed the premiere performance, ...which was one of the most bril...liant musically and socially, ...that has been held in Los Angeles. ...The table was arranged for Mr. and ...Mrs. Clark and Mr. and Mrs. Connell, ...and included Mr. and Mrs. Fred Flint, Mr. and ...Mrs. Francis Sartori, Mr. and ...Mrs. Robert O'Melveny, Mr. and Mrs. ...Robert Farquhar, Miss ...Nora Hoch, Arthur Hoyt, Mr. ...and Mrs. Eugene G. McLaughlin, ...Mr. and Mrs. Le Grand Reed, Mr. and ...Mrs. Hancock and Mrs. Mont...gomery.

...Affairs.

...Los Angeles Country Club ...is the setting for a num...ber of dinners on Fri...day. The Midwick Country ...Club and other clubs will also ...be open that night.

...Los Angeles Country Club, ...Mr. and Mrs. Robert Munroe are to ...entertain a dinner party, Mr. and Mrs. ...Luton will have a company ...of thirty-four and ...Mrs. Eugene A. Hawkins ...Miss Julia Hay...den over a table of ...Mr. and Mrs. How...ard will be hosts to a ...party. Mrs. F. A. ...Hunt will have four...teen at a dance and Mr. ...and Mrs. J. D. ...Chapman, Mr. and ...Mrs. F. W. Fifth, ...Mr. and Mrs. H. L. ...Hastings, Mrs. E. C. ...Armstrong, Mr. and ...Mrs. and others. There ...will be a Dutch-treat table. ...Mrs. Howard Scott ...will give a Halloween lunch...eon for guests.

...Chapter of the Psi ...Fraternity will give a Hal...lowe'en at the fraternity ...house, 1 Figueroa street ...that evening and all the guests are ...to go en costume.

Off for the East.

Mrs. H. W. R. Strong and her daughters, Misses Harriet and Nelle, are to leave tomorrow for a six weeks' visit in the East. First, they will go to New York for two weeks and then to Washington, D. C., where they will remain four weeks. They have many friends and relatives in the latter city.

Silver Wedding Anniversary.

The formal opening of Annandale Country Club last evening afforded an unusually gay setting for the celebration of their silver wedding anniversary by Mr. and Mrs. Fred Standish Kenfield of Oak Knoll.

Plates were set for forty-three guests around one big table that was elaborately adorned with yellow and white chrysanthemums, the same flowers used at their wedding in Rock Island, Ill., twenty-five years ago. After coffee was served the lights were turned out and a large wedding cake, illuminated by twenty-five candles, was brought in and the first slice cut by the bride of a quarter century ago. Mr. and Mrs. J. T. Penton, son-in-law and daughter of Mr. and Mrs. Kenfield, assisted in receiving.

The guests were Mr. and Mrs. George Damon, Mr. and Mrs. George Robinson, Mr. and Mrs. Leo G. McLaughlin, Mr. and Mrs. A. Stephen Vavra, Mr. and Mrs. F. C. Nash, Mr. and Mrs. W. B. Meikel, Mr. and Mrs. J. H. Henry, Mr. and Mrs. A. C. Volk, Mr. and Mrs. J. N. Harper, Mr. and Mrs. Edwin Loucks, Mr. and Mrs. Charles Lippincott, Mr. and Mrs. William J. Carr, Mr. and Mrs. Trusdale Gorham, Mr. and Mrs. Leroy Linnard, Mr. and Mrs. Joseph Husser, Mr. and Mrs. Joseph T. Penton, Mr. and Mrs. Richard Lacy, Mr. and Mrs. Joseph Sullivan, Mr. and Mrs. Frederick Carter, Mrs. Gertrude Carrier, Mrs. D. M. Linnard, Mr. William Mathews.

Mr. and Mrs. Kenfield, whose home was originally in Chicago, have been spending their winters in Pasadena for several years and are now building a handsome home in Oak Knoll. Their summer home is at Gull Lake, Mich.

By Capt. Willard.

Capt. Willard, commander of the S.S. New Mexico, entertained with a duck dinner on board ship Thursday evening. The silver used was of especial interest, having been presented to the battleship by the State of New Mexico, for which the ship was named. The decorations carried out a Halloween motif with pumpkins, candles, black cats and harvest ideas. There was also an abundance of red and white carnations. Plates were set for Admiral Rodman, Capt. Twining (chief of staff,) Mr. and Mrs. W. L. Twining, Mr. and Mrs. F. P. Newport, Miss Winnifred Gale, Mrs. Hill, Mrs. Henry W. Caystile, Mr. and Mrs. John F. Powers and Mr. and Mrs. Frank O'Neil.

In Washington.

Mrs. Rufus V. Bowden is in Washington and will pass a few months at the Wardman Park Hotel. Mrs. Bowden's mother, Mrs. Adair of El Paso is with her. They expect to return to Los Angeles next spring.

Mr. Bowden, a prominent Los Angeles lawyer, died in Washington last winter, where he had been called by the government to take charge of important affairs during the war.

Engagement Told.

An engagement of wide interest, told last week is that of Miss Lita Murieta of Los Angeles and Mr. S. O. Houghton, Jr., of Van Nuys. The news was told by Mr. and Mrs. John Murrieta of South Kenmore avenue, parents of the bride-elect. The wedding will take place shortly after the holidays. Mr. and Mrs. Murrieta were closely identified with the early history of California, having owned large ranchos. Mr. Houghton is the son of one of the early Congressmen of this district, who secured the first appropriation for San Pedro Harbor. Mrs. Eliza Donner Houghton of Chester place is his mother, and is one of the few survivors of the Donner party that crossed the plains in 1846. He is a member of the Los Angeles Chamber of Commerce, and owns a large ranch at Van Nuys, where he will take his bride to live.

Mrs. Klamp's Tea.

One of the charming affairs of the week was the music-tea at which Mrs. Frederick A. Klamp of Vista street, Hollywood, assembled half a hundred guests on Wednesday afternoon. The large drawing-room, reception hall and dining-room were adorned with autumn blossoms from the Klamp gardens.

A delightful programme of music was given by Mrs. Carrie Jacobs Bond, Mrs. Carter Sexton, Mrs. Alexander Pantages, Mrs. Kenyon Robinson, Miss Pauline Giacolia and Mme. Cornelia Rider Possart.

At the tea urns Mrs. Emma Cole Brown, Mrs. E. J. Waterman, Mrs. J. H. Moulton and Mrs. Paul Compton presided. Others assisting were Mmes. William Woollett, W. C. Johns, Goodall Sherman, John Murray Marshall, J. J. Carter, Charles Winthrop Fish and Miss Eleanor Cole.

By Mr. and Mrs. Hollingsworth.

In honor of Mr. and Mrs. Robert Somers, whose marriage was an affair of several months ago, Mr. and Mrs. William Irving Hollingsworth are giving a supper party this evening. Mr. Somers is a nephew of Mr. George Birkelman.

Mrs. Arnneill Back.

After a month's absence on her ranch at Lontoc, Santa Barbara county, Mrs. Arnneill is home again, but is making plans for an extended visit in the East shortly.

Visiting in Bay City.

Mrs. Anne Campbell Fitzgerald left on Friday for San Francisco, where she will visit with relatives and friends for several weeks.

Engagement Told at Dance.

At a dancing party given by her parents, Mr. and Mrs. J. Hammond of Wilshire boulevard, on Saturday evening, announcement was made of the engagement of Miss Ruth Hammond to Mr. Karl Kauffman.

There were forty guests. Miss Hammond is a graduate of the Cumnock School for Girls, and Mr. Kauffman is a graduate of Stanford University and member of the Deek Fraternity. He returned two weeks ago from an extended trip through the Orient.

By Mrs. Stillwell.

Mrs. Carl W. Stillwell gave a handsomely-appointed luncheon at the Mary Louise tea room in honor of Mrs. Frank E. De Long and Mrs. Clara Shortridge Foltz. After luncheon, Mrs. Stillwell assembled her guests at a matinee party at the Majestic Theater. She was assisted by Mmes. A. P. Green, Gorge Lockhart, B. A. Rogers, Philip McMahon and R. M. Thompson. Mrs. De Long has just returned from an extended eastern trip, having visited her mother in Des Moines, Iowa.

Plates were arranged also for: Mmes. Philip McMahon, R. M. Thompson, Robert Clark, A. P. Green, B. A. Davis, W. C. Tyler, M. A. Graves, James Hutchinson, Leslie H. Bevans, M. H. Pehr, Chase Terry, Herbert Green, C. D. Hudson, Charles Sickel, Robert H. Dunlap, B. A. Rogers, Thomas Givan, W. H. Bowman, Jr., Bernard Maxwell, T. B. Balcom, Lillian M. Hatter, George Beardsley, Harriet Shafer, George Lockhart, Mabelle Havings, Mabelle Morrison and Miss Frances Grumbaugh.

By Mrs. Bryant.

Mrs. W. A. Bryant of 1089 West Thirty-first street was hostess at a prettily-appointed tea, on Wednesday afternoon.

Entertained in Santa Barbara.

Mr. and Mrs. Leonard Haynes and Mrs. Lawrence Peters of Los Angeles were among the guests at a dinner party given at the Belvedere Hotel, Santa Barbara byt John J. Hernan. The affair was in honor of Brig.-Gen. and Mrs. J. H. Pendelton of San Diego. Their son, Edgar Pendelton, was present. The table was done in chrysanthemums.

Among other Los Angeles people who have registered at the Belvedere during the past few days are Mr. and Mrs. H. C. Ferry, Mr. and Mrs. Earl Remington, Mr. and Mrs. Leonard Haynes, Leonard Haynes, Jr., Mr. and Mrs. W. L. Valentine, Mr. and Mrs. H. W. O'Melveny, Mr. and Mrs. Donald Macdonald, Mr. and Mrs. H. V. Gifford, Mr. and Mrs. A. D. Mullin, Mr. and Mrs. J. E. Meyers, Mr. and Mrs. J. A. Bowden, Mr. and Mrs. Walter O. Schell, Miss Adelia Schell, Mrs. Joseph Scott, Miss Mary Scott, Mr. and Mrs. Mrs. Genevieve Thompson of Inglewood. When the pumpkin pie was brought in the date of the marriage of another son, Capt. Fred Reynolds, and Miss Reba Groves, was found in a tiny pumpkin head that decorated the pie a la mode. The affair was also in celebration of the birthday anniversaries of Miss Grace Reynolds and Mr. Frank Reynolds.

There were fifteen at the table, including the honor guests and Mr. and Mrs. J. K. Wilson, Mr. and Mrs. Harvey Reynolds, Mr. and Mrs. William Reynolds, Mrs. James J. Fogarty and Miss Marjorie Reynolds.

Italian Notables Here.

Mr. and Mrs. Leopold Godowski have as their house guests Count and Countess Sconti of Italy. Mrs. Godowski and Miss Vinita Godowski entertained a coterie of friends at tea on Tuesday in honor of the Countess. Count Sconti is an art connoisseur, and during his travels has collected some very fine paintings.

To Santa Barbara.

Mrs. George K. Bretherton of 6855 Bonita terrace and Mrs. Kenneth Wallace of the Chester Place Apartments, motored to Santa Barbara as the guest of Mrs. Mignon Hollingsworth of the El Encanto Hotel for the week-end. On their return Mrs. Bretherton is planning a party in honor of Mr. and Mrs. Jaime Overton, who have just returned from a very successful musical season in New York. Mr. Overton has been engaged as the assistant concertmaster of the Los Angeles Symphony Orchestra. Mrs. Overton will be remembered as Miss Ruth Overton, a Los Angeles girl and native daughter. The Overtons' little daughter, Audrey Glory-Marie, now 8 months old, was born in New York.

By Mr. and Mrs. Farrow.

Mr. and Mrs. J. S. Farrow of 848 South Harvard boulevard were hosts at a beautifully-appointed bridge party on Thursday evening at which tables were set for forty guests. Pink roses were used throughout the house.

Miss King's Blue Book.

Appearing in a new and most attractive form, the Southwest Blue Book for the season of 1919-1920 is just off the press. Lenora H. King, well known in Los Angeles as a newspaper woman, who for seventeen years has been editor of this publication, is now the sole proprietor and publisher, and her thorough knowledge of who's who in the social world of Southern California, has enabled her to present a directory of special merit.

The book represents the fashionable world from Santa Barbara to San Diego, with particular attention given to Los Angeles and Pasadena. Names and addresses are alphabetically arranged, and there is also a complete list of society marriages for the year, as well as a comprehensive club department, including a full roster of country clubs for this section of the State, organizations included in the Los Angeles district, General Federation of Woman's Clubs, etc.

Beautifully printed and bound,



Miss Arleen Emanuel.



Miss Dell Neff. After Photo by C. Elmore Grove.



Mrs. Jefferson Wilcoxson

Mr. Wilcoxson, after a visit to her parents, Mr. and Mrs. Hamilton Howman Rollins, has returned to her home in Kansas City. Mrs. Crary, until her marriage ten days ago, was Miss Harriet Mail. Her sister, Miss Elizabeth Mail, was her maid of honor. Miss Arleen Emanuel is an interesting San Francisco belle who has been visiting at the Hotel Belvedere, Santa Barbara. Miss Neff of Altadena has gone to the University of California to take up a special course of study.



Mrs. George Crary and Miss Elizabeth Mail.

Camera Glimpses of Society Folk.

Back from Summer Vacation.

Mrs. Henry W. Caystile has returned home after a three month's visit with friends in San Diego and Coronado. She went with Miss Pauline Gartzmann for a visit with Mrs. Edwin B. Gould in San Diego, and the party spent some time at Coronado, Del Mar and at Wildwood ranch, where they were guests of Mrs. James Forward. They were for a time in the mountains at Mesa Grande. Mrs. Caystile is now back at her apartments at the Zelda.

Told at Dinner.

A sumptuously-appointed dinner party given by Mrs. Sue B. Reynolds of 2718 Eagle street provided the means of making several announcements, as well as marking two birthday anniversaries.

Halloween candy baskets in which little black cats reposed were found to contain the announcement of the engagement of Mrs. Reynolds's son, Charles Reynolds, and C. W. Mason, Mr. and Mrs. E. D. Lyman, Mr. and Mrs. Henry S. McKee, Dr. and Mrs. A. J. Scholl, Miss Scholl, Dr. Agnes S. Ruddock, Dr. John C. Ruddock, G. V. Larsen, A. M. Kelley, G. E. Ryan, R. B. Curry, A. Malloy, R. A. Theobold, J. H. Baker and John S. Burns.

Mr. and Mrs. Theodore Wyander of Gateborg, Sweden, are at the Belvedere. Mr. and Mrs. E. Ahuza of South America also are sojourning there.

SOCIETY.

the book is an attractive volume that will doubtless find a ready welcome in many fashionable homes of Los Angeles and vicinity. The cover design is especially pleasing.

Weds Denver Girl.

At the home of the bride's brother-in-law and sister, Mr. and Mrs. J. M. Owens of 4044 Ingraham street, Miss Hazel Huck of Denver, Colo., and Mr. Harry Hoffman of this city were married, Thursday evening, by Rev. I. C. Meserve.

Mrs. J. M. Owens was her sister's matron of honor and wore a modish gown of blue tricotine. The bride was gowned in a tailor made costume of brown duvetyn and wore a corsage of bride roses. Mr. Owens stood with the groom. The bride is a daughter of Mr. D. Huck, who came on from Denver for the wedding. After a honeymoon trip to the mountains the couple will reside in Los Angeles.

Back from Sioux City.

Mrs. W. J. Whiting of 224 South Benton way has returned from a six weeks' visit with relatives in Sioux City, Iowa. She was much feted as this was her first visit there in twenty years.

By Misses Ryan.

Misses Mary, Alice and Ann Powell Ryan of South Burlington avenue were hostesses at a jolly dinner party at which they complimented their sister, Miss Katheryn Ryan, who has just returned from New York, and Lieutenant-Commander B. Loots of New York and Washington, who was a guest at the Alexandria en route to San Francisco, whence he sails for Siberia.

Others sharing honors were Mr. and Mrs. James T. Stephens of Chicago, who are on their way to San Francisco for a brief visit before returning for the winter. They will be domiciled at the Hotel Maryland.

Mr. and Mrs. Bent Home.

Mr. and Mrs. Charles E. Bent are back in town after an eight weeks' visit in New York, the New England States, Washington, D. C., and the South. Mr. Bent attended the national convention of the Travelers Insurance Company at Atlantic City as a delegate from the Pacific Coast and gave the closing address.

Beaver-Metheny Wedding.

Following a romance that started during the early part of the war Mrs. Ethel Barrows-Beaver and Lieut. Ray N. Metheny were married on Wednesday evening. Mr. Metheny was decorated for bravery by both the French and Belgians. He was wounded at the battle of the Argonne and fought in both the St. Mihiel and Chateau Thierry drives. The bride is well known in theatrical circles. Her sister, Mrs. H. R. Morgan, was her matron of honor and J. B. Lyons, brother-in-law of the groom, stood with him. After a wedding trip the couple will reside in Los Angeles.

To Return in November.

That Maj. and Mrs. Robert Wankowski are to return to Los Angeles after a year's absence in Boston is a bit of news most welcome to their wide circle of friends.

Back from Bay City.

Mrs. Thomas Sutherland Sutton, who went to Berkeley for the marriage of her brother, Henry Washington Dodge, and Miss Florence Bandmann is home again.

House from San Francisco.

Mr. and Mrs. Edwin S. Rowley of Menlo avenue, who motored to San Francisco several weeks ago, are home again. Their son-in-law and daughter, Mr. and Mrs. Thomas Caldwell Ridgeway, are also home.

Bridge Tea.

Mrs. Thomas J. Hurley of 711 Westlake avenue was hostess at a bridge tea Thursday in honor of Mrs. J. T. Ferry of Denver. Among the guests were Mrs. E. B. Weirick, Mrs. Judson Mitchell, Mrs. John T. Coleman, Mrs. Leo Englander, Mrs. L. Bliss, Mrs. Willis Hutchison and Miss Louise Wolfe.

For Mrs. Weirick.

On Thursday Mrs. E. B. Weirick was honor guest at a dinner party given by Mrs. M. E. Jenkins at her home on Van Buren street. Places were marked for Mr. and Mrs. E. B. Weirick, Mr. and Mrs. W. D. Cockins, Mrs. Zoe Brown, Col. William Cochran and Mr. and Mrs. George Ross Jenkins. A Halloween motif was used in the decorations.

Leave for East.

Mr. H. M. Coffin and Mr. A. M. Chagey, president of the Home Savings Bank, have left on a six weeks' trip to New York and other parts of the East. Mr. and Mrs. Coffin are receiving congratulations upon the birth of a daughter, who is just three weeks old, and makes the sixth born to the couple in the seven years since their marriage. Mr. Coffin is a brother of Mrs. Lee Annen Phillips, who is keeping the older children with her for awhile.

Gone to New York.

Mrs. Robert Rowan of Pasadena and her daughter, Miss Lorraine, have gone to New York to visit for several weeks.

Here from Kentucky.

Mrs. Nellie Graumann Kahn of Louisville, Ky., a niece of Mr. D. J. Graumann, is here for the winter and has apartments at the Clark Hotel.

For Short Visit.

Mr. Sydney Francis Hoben, who has been made organist for the First Presbyterian Church of Santa Barbara, was a visitor here and in Pasadena last week. He expects to give a group of recitals in Pasadena this fall and several large receptions are to be given by prominent matrons following these affairs. Mrs. Albert Sherman Hoyt and Mrs. Robert Ladd Gifford and several others are to entertain.

Engagement Told.

Mr. and Mrs. James E. Suydam of 2937 West Twenty-ninth street announce the engagement of their daughter, Miss Lorraine Suydam, to Mr. A. M. Ackerman, son of Mr. and Mrs. Peter Ackerman of East Orange, N. J. The wedding will not take place for a year.

Miss Hedstrom Weds.

Miss Mary Lydia Hedstrom and Mr. Andrew J. Hooper were married by Rev. J. Whitcomb Brougher in his study at Temple Auditorium, before an altar of dahlias and chrysanthemums.

Miss Lillian Hedstrom was her sister's maid of honor, and John R. Ahl stood with the groom. Mrs. Mary Hedstrom gave her daughter in marriage. The couple are well

Hamburger's
ESTABLISHED 1881
Home 10063—Phones—Bdwy. 1168.

This Store Closed Every Day Saturdays

Semi-Annual



Women's, Little

Monday at Less T

—Garment Week—the magic ful demonstration of the Hamb est suits of Fashion at a fractio —Why, you'd expect to pay a third burger buying power sets the goal in

Mo day Su day

The Smartest of the Winter Styles For Women and Mis

—Tailored models, bloused effects and novelty modes.

—Embroidered, trimmed and draped in ways quite

—Choose your color. The assortment includes:

—Navy —Brown —Taupe —Green —Black —Mixtures

—Yes, Of fine women.

The are but a few the Sale

Blouses of the Mode



—Blouses to glorify the simplicity of the tailored suit—blouses that translate the debonair spirit of lovely Autumn in every hue and fabric—blouses that will shed their radiance of color and charm over every pretty afternoon affair, tea party or matinee—such are the new "doublet blouses," the ones of Georgette and jersey, taffeta and Paulette that are shown in Hamburger's Blouse Shop up to 45.00!

Chic Blouses at 5.95

—Are our feature blouses for they are so unusually lovely in the season's newest models and so reasonably priced that we want every woman to see them.

—Georgette crepe, French voiles and taffetas are made up into smart ways, with every pretty touch of trimming that is known to embroidery, beads and laces enhance them. Every pretty shade that is popular is here in sizes 34 to 44.

(Hamburger's—Blouse Shop—Second Floor—Monday)

Chinchilla Satins

—The satin-prophets never prophesied such a satin as this chinchilla satin—they just created it from wool and silk and surprised us with the beauty of its soft, clinging, crepy grace.

—It would make the loveliest of suits and gowns for fall as it comes in the fashionable shades and black — 40 inches wide at 7.50 a yard.

Lustrous Soft Satins 2.75

—Soft promises of afternoon and evening frocks are held in this clinging satin so reasonably priced. Some in the plain and two-toned effects for street wear.

Special!

Costume Velvet at 4.45

—If a velvet costume is your hearts' desire you may gratify it now while this price is on this soft rich velvet. It comes in the popular street shades and black, and you can imagine how lovely they would be when made up into a coat, suit or dress. —44 inches wide.

(Hamburger's—Main Floor—Monday)

Gift Pearls—A Sale!

—An opportunity to purchase the loveliest of gifts at a saving. Is there anything more exquisite, more typical of purity, more admired by all ages than pearls?

—Indestructible pearls, beautifully graduated in various popular 18 to 30-inch necklaces—8.95.

—Beautiful French Pearls, 18 to 24-inch graduated and regular, solid gold clasp	4.95
—Fine color French Pearls, graduated and regular, 15 to 18 inches long	3.95
—French Pearls (limited quantity,) 18 to 20-inch, regular and graduated	2.95
—French Pearls, 15 to 18-inch regular and graduated strands	1.95

(Hamburger's—Main Floor— Monday)

Hair Goods

An Importation at Irresistible prices

—The coiffure is not only the "crowning glory" but the most important part of a woman's appearance!

—This hair goods event will be of unusual interest to every woman who cares about her looks, as it is the largest importation of coiffure aids ever received in Los Angeles.

—It includes all the latest novelties priced 'way below normal for this Sale.

—All matching of shades and blending is done in daylight by experts.

—20-inch Fine Wavy Switch Sets . . . 2.95
—26-in. Fine Wavy Switch Sets 5.95
—All-around Weft Transformation . 5.00
—La Rene Curls, so popular now . . 7.50
—Anita Permanent Wave is done by experts in Hamburger's Beauty Shop—Second Floor.

(Hamburger's—Second Floor—Monday)

Royal Regent Corsets



—Nothing so surely reveals the trend of fashion as the corset line—

—Nothing expresses the grace and charm that nature has endowed the figure so beautifully as the Royal Regent Corsets—that are shown at Hamburger's.

—Our collection includes corsets that gently mold the average or slim figure into the prevailing mode—comfortably slenderizing the stout figure into lines of style—corsets that train the figure of youth into the way that it should grow without consciousness of confinement—models for all figures in hip and length and bust.

—All fabrics, durable and lovely are shown in these models priced from 2.50 to 15.00.

—Expert corsetieres will fit you to the model that you need.

(Hamburger's—Second Floor—Monday)

Your Charge Purchases!

—Made Monday and the remaining days of the month of October, will be charged on the bill rendered December 1.

Women's Silk Petticoats

—One would pause to pay homage to the beauty of these new arrivals in the Petticoat Section—pause to buy for they are such splendid quality and of such pretty color combinations.

—Jersey, taffeta and Floriswah are the materials that make these petticoats, and embroidery, ruffles and accordion pleating trim them. A good selection of colors, 10.00 to 18.50.

(Hamburger's—Second Floor—Monday)

Crepe de Chine Lingerie

Envelope chemise and bloomer step-ins, 5.00!

—Wash satin as well as crepe de chine fashion these pretty garments that appeal to dainty women. They have so many little touches of hand work and filmy laces and sheer insets of Georgette to make them all the sweeter—and some plain tailored models for those who wish them—priced 5.00.

—Others priced up to 32.50.

(Hamburger's—Second Floor—Monday)

Hallowe'en Table and Party Favors

—Hamburger's—Third Floor—a complete and attractive Variety.

Plaid Woolen Blankets at 10.00!

—Those conversant with the present day conditions of the woolen market will be only too eager to purchase these attractive plaid blankets. They come in blue, tan or pink, the pretty soft shades that appeal to all housewives. The non-irritating finish and percentage of cotton adds to their desirability. 66x80 inches—and one will derive the greatest of service and comfort from every pair bought.

Wool Mixed Blankets, 8.50!

—When you see these soft, warm blankets, you will realise what an exceptional offer this is. Of an excellent weight and most attractively bordered, they are generous in size. 70x80 inches.

Silkette Comfortables, 2.75!

—Cut size, 72x78 inches and at a most pronounced saving. Filled with a 100 per cent. white cotton and covered with pretty flowered silkette, they make an attractive, warm covering for any bed.

—Pillow Cases, wonder values, 42x36-in., 35c; 45x36-in., 38c.

Crochet Bed Spread, 2.25!

—You'll be fortunate, Mrs. Housewife, if you buy one of these, or several of these, bedspreads made from tightly twisted yarns. All white—four pretty patterns for your choice—in size 80x90 inches.

Double Bed Sheets at 1.50 ea.!

—A real bargain for the thrifty. They are closely woven and one-piece sheets with one-inch and three-inch hems. Good size, 72x90 inches, and reduced to 1.50.

(Hamburger's—Main Floor—Monday)

Hamburger's Furniture for the Home!



—True additions to the joy of living is every lovely piece of furniture shown at Hamburger's. Whether it is in the joyous mood and the pleasing guise of ivory enamel, wicker and painted furniture or whether it is decorative personification of the charm of the olden days as shown in the period designs, they each and every one lend their air of beauty to every home that they enter.

—Copies of the old master-designers are shown true to the originals in our interesting Furniture Section—Third Floor.

Adam Bedroom Suite, 679.75!

An Exquisite 9-piece Suite

—Every line of this suite shows the beauty of the glorious Adam period—a period that showed the fragile daintiness of carved ornaments and delicate lines. It has a simplicity and dignity that marks the genius of the designer.

—It is a suite of interest—one of our latest and most beautiful arrivals in the Furniture Section of Hamburger's.

(Hamburger's—Third Floor—Monday)

The Original and Authentic Presentation of Fashion

Priced ½ Less

—The gowns, the wraps, the models, who posed in the modes from Paris, the style creators, Poiret, Premel, Doucet, Jenny priced 1-3, 1-4 and 1-5

—It's a notable event at extraordinary low prices

—Model Hats

Paris Models Adaptations Hamburger's Exhibit

afternoon costumes worn by presentation of the latest by the famous French Doucet, Paquin, Royant, & Madeleine — now

Original Paris Creations at

1-4 to 1-3 Off.

This Store Op… Saturdays

…ual Garment Week

…en's, Little W…'s and Misses' Suits
…day at Less Th… Cost of Making, 38.50

…rment Week—the magic wee… Garment Values—a week that's a force-…emonstration of the Hamburg… …r. Think of it, the finest and smart-…its of Fashion at a fraction o… …s double this 38.50 price. Again the Ham-…, you'd expect to pay a third to a h… …r buying power sets the goal in va…

Mo…day Su…day

The Smartest of the Ne… Fabric Styles For Women and Misses.

—Tailored models, dashing … tailored effects and novelty modes.

—Embroidered, bu… trimmed and draped in ways quite Parisien…

—Choose your favorite … color. The assortment includes:

—Tricotine … —Navy
—Serge … —Brown
—Tweeds … —Taupe
—Velour … —Green
—Oxford … —Black
—Cepe… —Mixtures
—Burge…
—Pe…
—Ra… and misses' … than the …



30

…gerie
…ns, 5.00! …retty garments that …ches of hand work …n all the sweeter— …priced 5.00.

The mo… but a few of… Sale

The Origi… Models and Amer… …ptations Presente… …burger's Fas… …ibit

Priced …½ Less

—The gowns, the wra… the models, who posed … modes from Paris, inclu… style creators, Poiret, … Premet, Doucet, Jenny, … priced 1-3, 1-4 and 1-2

—It's a notable oppor… extraordinary low prices.

—Model Hats worn …

…m costumes worn by …dition of the latest …by the famous French …, Paquin, Royant, …e Madeleine — now …l Paris Creations at …d to 1-3 Off.

Hamburger's
ESTABLISHED 1881

Home 10063—Phones—Bdwy. 1168.

A New Suit Calls for a New Hat, Too—
Modish Millinery at 15.00

—And the hat must be a jaunty, upturned affair, to crown the youth and gracefulness of Autumn's suit lines! Nothing in the millinery world more piquant, clever or becoming than these roll-brims at 15.00.



—Hand-made they are—of finest quality Lyons velvet in a widely-varied selection of Fall colors and combinations. Soft-draped effects that are universally becoming—their Monday pricing is only 15.00.

(Hamburger's—Second Floor—Monday)

A Sample Sale
6000 Pairs Women's
Kid Gloves, 2.25

—Lovely enough for gifts are these gloves of finest kid skins—many women will buy them tomorrow in preparation for Christmas!

—Two-clasp gloves of French kid in tan and beaver; 2-clasp real kid in black, white, gray and champagne; 1-clasp cape in tan; also 1-clasp washable cape in Newport and sand. A glove for every occasion—dress, business or street—at only 2.25 pair.

(Hamburger's—Main Floor—Monday)

Women's Silk Sweaters, 37.50

All the warmth and richness of a sunny Autumn day woven into these charming things of silk!



—Knit in a plain, simple stitch that displays to best advantage the silky softness of the yarn; the cuffs, sash and tuxedo collar are in fancy weave to contrast. The season's most exquisite colorings—peacock, terra cotta, taupe, jade, pink and many others. Sizes 34 to 44.

—Other silk sweaters, 29.75, 32.50, 35.00 to 75.00.

Women's Wool Sweaters, 18.50

—A welcome addition to every woman's wardrobe—yes, and an absolute necessity, too; for Autumn recognizes the wool sweater as her favorite utility wrap!

—Plain, novelty and blocked weaves—in tuxedo style, with belt or cord sash. You may choose from navy, rose, tan, green, purple, gray, peacock, pink, white, American Beauty and black—at 18.50.

(Hamburger's—Second Floor—Monday)

Women's Black Agate Silk Stockings at 2.25

—'Tis an economy to buy good silk stockings—they look so much better and give double the service of an inferior grade. These are pure silk, in black, white and colors. Full-fashioned, reinforced with lisle. Only 2.25 pair.

(Hamburger's—Main Floor—Monday)

Glove Silk Vests, 2.75

—Yes, they're full length—the most desirable feature in a silk vest! Of finest glove silk, finished with tailored band top—all sizes, for women. You'll be delighted with their delicate flesh shade!

(Hamburger's—Second Floor—Monday)

Women's Brown Boots 8.50

—Two lasts for your selection, in this stunning creation of cocoa brown kid—one, an English laced model with military heels; the other has kid vamps, cloth tops, welt soles and leather Cuban heels. Monday—at 8.50 pair!

(Hamburger's—Main Floor—Monday)

Buy Auto Accessories for Less—at Hamburger's Auto Accessories Dept., Fourth Floor.

A Complete Store for Men and Boys, Hamburger's—Corner Eighth and Hill Streets.

Autumn's Smart New Coatings

—The new season's coat styles are so altogether bewitching that only the loveliest of materials can do them justice! And the loveliest are here in all their glory—just waiting to be chosen by discriminating women!

—40 to 44-inch Silk Duvetyn	12.50 to 15.00
—54-inch Bokhara at	15.00 yd.
—54-inch Velouise at	12.50 yd.
—54-inch Fleur de Laine at	11.50
—54-inch Silvertone Bolivia	12.00
—54-inch Silvertone Velour	5.85 and 6.50
—54-inch Chevrona at	6.00 yd.
—54-inch Velour at	5.85 yd.
—54-inch Novelty Coatings	4.50 to 7.00

Special!
Rich 54-in. All Wool Novelty Coatings, 5.50

—A one-day special that will attract hundreds of value-wise shoppers! Colorings include many of the most wanted—the unusually generous width helps in making this a really remarkable value—at 5.50 yard.

New Skirting Plaids!

—Every little maid and her mother must have a new plaid skirt, if she would have the approval of Fashion for her Autumn wardrobe!

—Plaids of every variety and description—in firm, elegant weaves which yield the utmost service. 54 inches wide—it requires just one length to make a skirt. At 6.50 to 8.00 yard.

(Hamburger's—Main Floor—Monday)

Irish Linens at Hamburger's

—It's an unnatural housewife, indeed, who wouldn't enjoy replenishing her linen closet from the diversified stocks at Hamburger's! Importations direct from the shores of Ould Ireland, displayed in a light, bright corner of the Main Floor. Let us help you select your household and gift needs.

Superb Irish Linen Pattern Table Cloths

—Pre-war prices on the finest type of linen cloths! Such values will attract unusual crowds—one must be here early, to make sure of sharing this economy! Extra heavy quality, with double satin border and plain center—three sizes:

—Irish Linen Pattern Cloths, size 72x72 inches, 12.00.

—Irish Linen Pattern Cloths, sizes 81x81 inches, 16.50.

—Irish Linen Pattern Cloths, size 90x90 inches, 20.00.

Irish Linen Damask, 2.50 yd.

—Years ago, you would have considered it a bargain at the price—today, a value of this caliber is nothing short of marvelous. Excellent weight, with fine satiny luster. Exquisite patterns, rose, dahlia, spot, pansy, poppy. Full 70 inches wide—at 2.50 yard.

Irish Linen Napkins, 7.50 doz.

—A splendid, serviceable weight, in five pretty patterns. Standard size, too—22x22 inches. We could not hope to replace them at the price in today's wholesale market—far-seeing shoppers will take immediate advantage of Monday's great value. At 7.50 dozen.

(Hamburger's—Main Floor—Monday)

Hamburger's Open-Stock Dinnerware

—The very newest patterns from American and European manufacturers find representation at Hamburger's—in the largest department of its kind on the Pacific Coast. You may select a complete service or individual pieces—adding to your set from time to time, as required. Think of Hamburger's—when you think of china!



100 Piece Dinner Service, 99.60 —52 Piece Cottage Set, 58.85

—"The Spring-time"—a most individual and effective pattern of flowers and birds upon an ivory background. Booth's English Sicilian china is used in this service—you will find it as staunch and serviceable as it is attractive.

Libby's 'Amberina' Glassware



—Rainbow tints tremble in "Amberina" — captured and held prisoner in beautiful shapes of art glass! The richness of shade—from sunbright amber to deepest ruby—will charm and captivate you! For gifts—for household decoration:

—Flower and bud vases	1.25 to 4.25
—Bon bon and flower baskets	2.95 to 7.50
—Gracefully designed compotes	1.50 to 4.50
—Dainty Bon bon dishes at	1.25
—Footed nut and fruit bowls	3.50 to 7.50

(Hamburger's—Fourth Floor—…)

Art Pottery—"*Sylvan*"



—So lovely are these, in form, color and outline, that one thinks of them immediately for gifts. Decorations in darker shades are embossed upon their delicate green background—a touch of old rose adds distinction to their charm.

—Vases, many shapes and sizes	2.95 to 12.50
—Flower and decorative baskets	1.95 to 4.95
—Fern Dishes, with lining, at	1.75 and 2.50
—Jardinieres, 6 to 10-inch sizes	1.75 to 5.50

SOCIETY.

known in the East as well as on the Coast. After a trip to one of his many mountain cabins, they will go to Arizona to live. The bride is well known in musical circles of this city.

Beautiful Affair.

One of the largest affairs of the week was the reception given on Wednesday afternoon by Mrs. William Friesner, who invited 200 guests to meet her daughter-in-law, Mrs. James Friesner. The house was adorned with dahlias and chrysanthemums. Assisting Mrs. Friesner was a large group of young matrons and girls.

Tenneson-Mason Wedding.

Miss Rosemary Claire Tenneson of this city and Mr. Carl Harold Mason of El Centro were married by Dr. Charles Edward Locke. Mr. Mason is an agricultural specialist. The bride is the daughter of Mr. and Mrs. A. T. Tenneson of West boulevard.

Returns East.

Miss Pauline Bundschu of Independence, Ill., who has been a house guest of her cousin, Miss Rose Bacon, is to leave this week for her home in the East. While here she was extensively entertained.

Carmean-Leed Nuptials.

Mr. Herman M. Carmean of Chadron, Neb., and Miss Marie Leed, niece of former Mayor Harry White of Seattle, were married here October 22, by Dr. J. Whitcomb Brougher. Mr. Carmean is the son of William A. Caremean of Wichita, Kan. After touring the State the couple will visit his parents en route to their home in Nebraska.

Mr. and Mrs. True Home.

Mr. and Mrs. Albert W. True of 640 South Oxford avenue, have just returned home after a month's stay in Chicago visiting relatives and friends. Many social affairs were given in their honor.

Mr. Harris in Japan.

Mr. Wadsworth Harris of Los Angeles is now in Tokyo, Japan, being entertained extensively by Americans there. One the voyage over Mr. Harris gave a number of poetic and dramatic recitals for the commander, the officers and passengers of the ship. He will give an exhibition while in Tokyo, where he will be for a while. Later he goes to Pekin, China, and then to India and other parts of the Orient.

By Misses Jarrott.

Misses Effie and Margaret Jarrott of 235 South Normandie avenue gave a tea in honor of Miss Lucy Griffen, who is soon to marry their brother, James S. Jarrott.

The guests were Misses Orpha Klinjer, Alice Thompson, Geraldine McKnight, Annis Howell, Grace Hayward, Josephine Abberly, Edith Bokenkruger, and a group of matrons. The honoree is the daughter of Mr. and Mrs. Charles Griffen of West Twentieth street and the groom-to-be is an attorney and son of Mr. and Mrs. W. L. Jarrott.

Home from New York.

Mr. and Mrs. John F. De Lest have returned from a two months' trip to New York. They stopped off at Cleveland, Minneapolis and Denver on their way home.

By Mrs. Gray.

Mrs. Catherine Gray is planning a Halloween dance to be given in the ball-room at the Ansonia Apartments. The guests will be in old-fashioned costumes. There are to be all kinds of Halloween merry-making.

By Miss Avery.

Miss Yerva Avery will entertain a company of sixteen at luncheon at the Los Angeles Country Club on Saturday.

Mrs. King.

Mrs. Henry Clay King, who has been having a delightful visit in San Francisco, expects to return this week.

Sail for Honolulu.

Maj. and Mrs. George Derby Holland sailed from San Francisco for Honolulu on Saturday, the major having been detailed for duty there. Before leaving they were guests at the home of Mr. and Mrs. William Jerome Toomey where they were married last spring. Mrs. Richard Derby gave a series of luncheons for them before they left Fort Rosecrans.

Rophermel-Bell Wedding.

Miss Alice K. Rophermel and Willard R. Bell were married at the home of the bride, 443 Van Ness avenue, Saturday, October 18, by Rev. Gray of the Western Avenue Episcopal Church. Mrs. Carl Sattleder was the matron of honor, and Mr. Arthur Eheroski was best man. Immediately after the ceremony, the couple left for Santa Barbara by automobile. They will make an extended tour of the South. The couple will live at Manchester, Cal.

OUT-OF-TOWN SOCIETY.

PASADENA.

The second Saturday night ball of the fall social season at the Hotel Maryland was held last night, being enjoyed by many guests of the hotel and Pasadena society folk. A number of dinner parties were held at the hotel prior to the event.

Miss Jennie Hindman was complimented with a shower on Thursday evening at the home of Mrs. J. Howard McVitty, 1373 Summit avenue. Miss Hindman is to become the bride of Clarence Ayers of Santa Barbara during the winter. Twenty guests were present.

On Friday morning Miss Florence H. Jackson and Donald C. Cooper were married at the home of Rev. Daniel E. Fox, 993 North Madison avenue. The ceremony was performed in the presence of the immediate relatives of the bride and bridegroom. After a trip through the northern part of the State, Mr. and Mrs. Cooper will make their home in Pasadena.

Among the pleasant prenuptial affairs given for Miss Nina Kellogg, a bride-elect of the coming month, was a miscellaneous shower, for which Miss Grace Pyle of 393 North Euclid avenue was hostess on Tuesday afternoon. Orange and black, the color combination associated with Halloween season, was used in the decorations. Games and music entertained the guests during the afternoon. Those present included Miss Kellogg, her sister, Miss Alice Kellogg, Miss Verda Applebee, Miss Anna Kehlet, and Mrs. J. Kehlet, all of Sierra Madre; Miss Mae Freeman, Mrs. Charles Dennison, Miss Virginia Platt, Mrs. M. C. Hurlburt,

SOCIETY.

Mrs. Elvin Dunn, Jr., Mrs. R. R. Thompson, Mrs. A. Sweesey, Mrs. C. R. Pyle, Mrs. F. L. Tompkins, Mrs. Roy O. Pyle, Mrs. W. R. Pyle, Miss Marguerite Platt, Miss Marjory Sweesey and Miss Erma Booth.

At high noon on Wednesday Miss Jeanette Frances White and Louis Cass Riddell were united in marriage at the home of the bridegroom's parents, Mr. and Mrs. Robert Riddell of 274 Palmetto drive. Rev. L. Potter Hitchcock, pastor of the Neighborhood Congregational Church, officiated. Guests were members of the two families. The bride was given in marriage by her father, John Francis White of Napa. She was attended by her niece, Jane Blaudt, and Robert Riddell, Jr., a nephew of the bridegroom. The bride was married in a traveling suit of blue tricotine, with hat to match, and carried Cecile Brunner roses. Following the ceremony, a wedding repast was served at Hotel Simpkinson, after which Mr. and Mrs. Riddell left for the north. Upon their return they will make their home at 2034 Huntington drive, and will be at home after December 1.

On Wednesday afternoon at the home of the bride's parents, Mr. and Mrs. George R. Lyman of 390 South Grand avenue, occurred the marriage of Miss Alice Lyman and Harry Henderson Abbott of Omaha, Neb. The ceremony was performed by Rev. Robert Freeman of the Pasadena Presbyterian Church in the presence of a small group of relatives. After a trip through Northern California, Mr. and Mrs. Abbott will return to Pasadena for a short visit before leaving for Omaha, where they will make their home.

Mrs. J. B. Moulton of Brussels, Belgium, who has been the house guest of Mrs. James B. Seager of 629 Drexel place, left on Friday for the East, and early in November is to sail for Belgium to join Mr. Moulton.

Mr. and Mrs. Clarence Lamberson of 1020 North Michigan avenue, observed their eleventh wedding anniversary on Wednesday evening with a dinner party, followed by a social evening. Covers were laid for seven.

A pretty home wedding of the week was that of Miss Gladys Henrietta Bates and Lewis Benton Duke of Santa Paula, which took place on Monday at the home of the bride's parents, Mrs. Laverne M. Bates of 615 State street. Rev. Merle N. Smith, pastor of the First Methodist Church, performed the ceremony which was witnessed by a small company of relatives and friends. Chrysanthemums were used as decorations in the living-room in which the service took place. Mr. and Mrs. Duke are to make their home in Santa Paula.

Mrs. Montford Bufkin of 645 North El Molino avenue entertained with a dinner party on Tuesday evening in honor of the eighteenth birthday of her son, Donald Bufkin. Covers were laid for nine. During the evening the guests enjoyed games.

In honor of the eightieth birthday of her father, Alexander Parks, Mrs. Arthur Starring of 745 North Los Robles avenue entertained with a dinner party Tuesday evening. Pink and white flowers were used in the table decorations, while covers were laid for nine.

CLAREMONT.

Mr. and Mrs. Arthur F. White were here last week from Berkeley on a short vacation trip and were entertained at the home of Mr. White's parents, Prof. and Mrs. J. H. White, Eighth and College avenue. Saturday evening there were invited to an informal "at home" at Prof. White's several former college friends of the visitors, including Mr. and Mrs. Stewart Wheeler (Esther Romick,) a recent bridal couple, Mr. and Mrs. Hobart J. Bernard, Mr. and Mrs. E. Paul Young of Los Angeles and Miss Estelle Hamilton. While in Southern California Mr. and Mrs. White also visited the latter's parents, Mr. and Mrs. George Lock of Highland.

Members of the Kappa Delta fraternity of Pomona College held initiation ceremonies Saturday night at the home of James K. Fiersol, Harvard and Fifth.

Frederick N. Edwards, formerly instructor in English and forensics at the college and now a member of the Fullerton Junior College faculty, was an over-Sunday guest last week of William Howard.

Miss Ethel Johnson is here from Rochester, Minn., to remain during the winter.

Dr. and Mrs. R. D. Williams were hosts at dinner Friday evening to the Executive Committee of the Intermediate Christian Endeavor Society, when covers were laid for eighteen, including the hosts and Rev. and Mrs. A. B. MacLeod, special guests. Following the dinner there was an informal social time during which Dr. Williams entertained with sleight-of-hand mysteries.

Julius Stone, last year a freshman at Pomona College, has returned to college after being away on an Alaskan expedition.

Miss Grace Thomas and Miss Marian Ewing entertained at an evening of cards at their new home on Alexander avenue last Monday evening, having as guests Misses Laura Squire, Orra and Olive Mabon, Messrs. George Burgess, Alex Thorburn and W. L. Smith.

Members of the Tuesday Bridge Club of Pomona were entertained by Mrs. C. H. Colladay at her home on East Seventh street this week. Sixteen members were present.

MONROVIA

Members of Chapter M, P.E.O., were entertained at luncheon on Friday by Mrs. H. E. Kirschner and Mrs. Edward Scott at the home of Mrs. Kirschner on North Ivy avenue, this being the first gathering of the season for the local chapter. The attractive centerpiece for the luncheon table was composed of lavender flowers and ferns. Covers were laid for Mrs. F. A. Dupar, Mrs. L. N. Wheeler, Mrs. Norman Smith, Mrs. Montague Graham, Mrs. H. R. Miller, Mrs. M. L. Hutchinson, Mrs. Perry Byerly, Mrs. O. W. Bryant, Mrs. Monteville Flowers, Mrs. A. J. Barnes, Miss Kate Spence, the Misses Grace and Luella Keller, and the two hostesses, Mrs. Scott and Mrs. Kirschner. Following the luncheon a business meeting was held, Mrs. O. W. Bryant, the president, presiding. Mrs. L. V. Watt and Mrs. Florence B. Marsh joined the group in the afternoon.

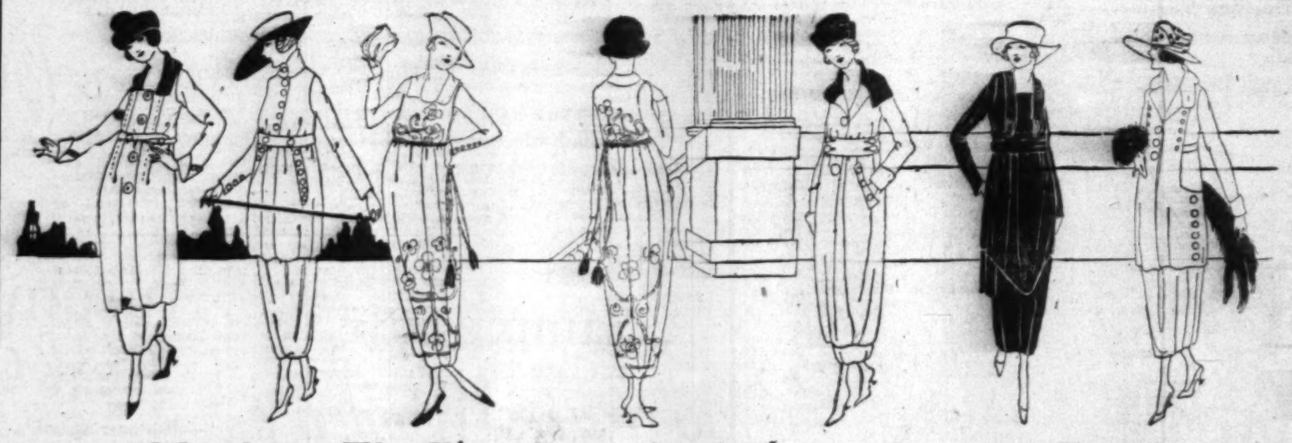
A pleasant dinner party of recent date was held at the home of Capt. and Mrs. H. C. Deknatel of Highland place, when they entertained a number of friends. Golden rod and sweet lavender were used in the pretty centerpiece on the daintily-appointed table. Places were marked for Mr. and Mrs. Frederick Reed of Oklahoma City, Mrs. P. Irish and daughter, Margaret, Herbert Earlscliffe and the host and hostess.

Mrs. A. B. Clapp entertained on Saturday evening with a very enjoyable dinner party given in honor of Miss Gretchen Uhl, the charming

Hamburger's Down-stairs Store

Autumn Suits, Coats, Dresses, 29.50

Hamburger's
Luncheonette
—Where busy shoppers may be quickly served with a most appetizing luncheon.
Special Monday, 35c
Club Sausage or Hot Ham Sandwich
Vegetable Salad
Bread Pudding
Coffee
Marshmallow Sundae, 10c



Monday—The First Day of a Series of Garment Events that will Eclipse Any Previous Occasion of the Autumn—

The Distribution of a Sensational Special Purchase of Women's and Misses Autumn Suits, Coats, Dresses

—And the price represents only a part of their value—why, in many cases the materials alone would have cost the price. The styles, the qualities, the perfection of fit and finish—all are the equal of garments that would be priced double were it not for the Hamburger Cash-Buying-Power.

Suits, the Feature of the Day, 29.50

—The jauntiest of the new Fall and Winter styles. Suits of wool serges, rich velours, handsome broadcloths and dashing mannish mixtures—lined with beautiful silks or glowing satins. Think of it—the finest of suits at an ordinary price—29.50.

Women's Plush Trimmed Velour Coats, 29.50

—Yes, the popular plain plush coats and the smart new mannish mixtures, too. In styles, colors and sizes for women and misses—a value sensation, indeed, at $29.50

Women's Dresses of Serge and Tricotine, 29.50

—For Business and Street wear—and, Dresses of soft satin and messaline for afternoon and evening wear. A style, color or fabric for every dress need of the wardrobe. Why! 'Twould cost nearly double the price of 29.50 to have them made.
(Hamburger's—Downstairs Store—Monday)

Street Hats, Smartly Trimmed, 7.98

—A turban—smartly draped or feather banded—women will find no style more fashionable this season. Then, there are saucer sailors, droop tams and odd styles that are wonderfully stunning. On these you'll see ostrich, flowers, tassels—a touch of gold or silver ribbon—just the color touch to make them most attractive. In brown, beaver, taupe, navy, black and rose—7.98.
(Hamburger's—Down-stairs Store—Monday)

Another Down-stairs Shoe Sale

—One of those sensational, money-saving events that women look forward to as a red-letter day for unusual Footwear economy!



Women's Fiber Stockings at 69c
—Very much like silk are the black and colored fiber stockings at this price. Included also are black silk stockings. Slight imperfections bring down the price, 'way, 'way low!

Women's Knit Union Suits 98c
—Fine ribbed, white union suits in two styles—low neck and sleeveless, or high neck and long sleeves—they'll be mighty comfy this winter. Sizes 8 and 9.

Outing Flannel Nightgowns 1.79
—Women's braid-trimmed gowns in white or stripes—the best quality you'll see this season, selling at a price so low—1.79.

Women's Bath Robes at 4.98
—Full cut robes of Beacon blanketing—think how warm they are—and how much less trouble to buy yours ready made than to worry over making it at home. New patterns in light or dark colors—4.98.

Women's Flannelette Kimonos 1.69
—Long kimonos in many new patterns and colors will prove quite a "find" at 1.69 tomorrow by women who shop for them in the down-stairs store.

Girls' Warm Winter Coats at 8.95
—Much less than mothers had planned to pay, we are sure. Smart, new styles—heavy coatings—big pockets—pretty belts; these in 8 to 14-year sizes—just 8.95.

Women's Leather Purses at 1.49
—We know you'll want the pick of these—they're such unusual values. Of genuine leather—lined and fitted—top or back strap—just 1.49. (Hamburger's—Downstairs Store—Monday)

Hundreds of Pairs
Women's Boots
Pumps and Oxfords

—'Twill puzzle you to really figure out why many of these high-grade shoes are listed as "factory imperfects"—so slight are their imperfections! Seemingly 'tis only the very low prices which prove it.

—Pumps
—Oxfords } 3.98

—Less than the market price of the leather it took to make them! Pumps, Oxfords—every imaginable style and leather; a style and size—or many of them—to exactly suit you! And for 3.98—think of it!

Button or Lace Boots } 4.98

—Women's colored or black leather boots in button or lace style; high or low heels, turned or welt soles—the sale of all sales you'll want to attend tomorrow—for saving are immense!
(Hamburger's—Downstairs Store—Monday)

Think of It! Crepe de Chine Blouses at 3.49

—Of course it is the result of a most wonderful "buy" made by the Down-stairs Store! Any crepe de chine blouse is worth more than this price—**and these are exceptional blouses, all of them!**
—In white and flesh color—pretty collars, and dainty bits of embroidery to make them more attractive—women will find it worth while to save on several tomorrow—3.49!
(Hamburger's—Down-stairs Store—Monday)

Silks!

—That have for their appeal to womankind the lowest possible prices on weaves of soft loveliness.

Georgette Crepe Fall Shades, 2.25
—A complete line of colors to choose from. Pastel shades for dainty blouses and frocks, darker colorings for the more serviceable dress.

Crepe de Chine Monday at 1.95 yd.
—A low price indeed for this quality which includes light and dark shades for every wanted purpose. 36 to 40-inch width.

Silk Mixtures Striped; 98c yd.
—Striped silk mixtures, with the stripe woven in the goods, which insures the perfect laundering. Ideal for men's shirts and women's blouses.

36 to 40 inch Charmeuse, 2.48
—An extra fine quality at this price. A broken line of colors accounts for the marking. Dark green, navy, turquoise, white and black included.

Embroidery, 15c
—Edgings, beadings and insertions from 1½ to 8 inches wide. A good assortment of patterns.

Crochet Lace, 25c
—Edgings and insertions in white or ecru. An imitation of real hand crochet lace. 25c yard.

Kleinert's Baby Pants, 50c
—The Jiffy style, no buttons or pins needed. Mothers will save by purchasing at this price.

Child's Hose Supporters, 15c
—Children's hose supporters — of good quality elastic and fitted with rubber button fasteners. 4 to 12 year sizes.

Cretonnes, 25c yd.
—A low price for this colorful cretonne that will make up into such attractive drapes.

Scrim, 20c yd.
—This launders so well that women are using it more and more so that their curtains may always be crisp and fresh.

Cotton Batts, 1.48
—3-lb. weight, pure white cotton of good quality. Comfort size, 72x90-inch, ready to be made up.

Outing Flannel, 25c
—Colored — in plaids, stripes and checks in both dark and light. For warm pajamas, gowns and children's wear, nothing is better.

Ribbons, 59c yard
—A wonderful assortment of high grade ribbons — satins, taffeta and moire, 5 to 8-inch widths, real values, at 59c a yard.

Door Mats, 89c
—Cocoa door mats — every home should be supplied with one before the rainy weather sets in. 89c each.

Blanchard Milk 11c
TIN
—Very special as every housewife knows — she will save if she shops for this and other specials in Hamburger's Cash and Carry Grocery, Monday.

Bedding!

—That will fill every need of the winter ahead. Shop in Hamburger's Down-stairs Store.

Double-Bed Cotton Blankets 3.75
—Tan, gray and white in an exceptionally good weight cotton blanket. Border of pink or blue. 3.75.

Wool-nap Plaid Blankets at 8.50
—A fine, heavy, double plaid blanket—soft and downy. It will give of its warmth and comfort for many winters. 8.50.

Save on Wool-nap Blankets at 5.95
—A real value—this shipment of blankets has just been received and you will find them the "old-time" quality. 60x76 inches.

RUGS!

—This is a sale of odd rugs with prices greatly reduced. You need only see them to appreciate their real value.

—2 rugs, 11.3x12, Seamless Tap. Brussels, 37.50 each.
—1 rug, 9x12, Seamless Tapestry Brussels, 35.00.
—2 rugs, 9x12, Seamless Tapestry Brussels, 39.95.
—1 rug, 9x12, Wilton Velvet, 47.50.
—1 Rug, 6x9 Axminster, 24.95.
—1 Rug, 8.3x10.6 Axminster, 44.50.
—2 Rugs, 9x12 Axminster, 42.50 ea.
—1 rug, 6x9, Seamless Tapestry Brussels, 15.75.

—Also a number of samples—very good patterns in the 27x72-inch size at 3.50 each.

Men! Boys!

Men's Shirts 1.95
—Striped patterns in colors men like. Sizes 14 to 17—a real value.

Sweaters 3.95
—Men are partial to this sweater in slip-over style. Wool mixed, khaki color.

Boys' Suits, 7.95
—Serges they are—Norfolk, waist seam models. Popular with the boy of 6 to 16.

Boys' Furnishings
—Wool Caps, 1.00.
—Leather Belts, 25c.
—Blouse Waists, 6 to 15-year sizes, 98c.
—School Trousers, 6 to 17-year sizes, 1.19.

Huck Towels, 15c
—A new shipment — specially priced. Hotel and apartment house keepers will do well to supply themselves at this price.

tore

29.50

Blanchard Milk 11c

TIN

—Very special as every housewife knows — she will save if she shops for this and other specials in Hamburger's Cash and Carry Grocery, Monday.

Bedding!

—That will fill every need of the winter ahead. Shop in Hamburger's Downstairs Store.

Double-Bed Cotton Blankets 3.75

—Tan, gray and white in an exceptionally good weight cotton blanket. Border of pink or blue. 3.75.

Wool-nap Plaid Blankets at 8.50

—A fine, heavy, double plaid blanket—soft and downy. It will give of its warmth and comfort for many winters. 8.50.

Save on Wool-nap Blankets at 5.95

—A real value—this shipment of blankets has just been received and you will find them the "old-time" quality. 60x76 inches.

RUGS!

—This is a sale of odd rugs with prices greatly reduced. You need only see them to appreciate their real values.

—2 rugs, 11.3x12, Seamless Tap. Brussels, 37.50 each.
—1 rug, 9x12, Seamless Tap. Brussels, 35.00.
—2 rugs, 9x12, Seamless Tap. Brussels, 39.95.
—1 rug, 9x12, Wilton Velvet, 47.50.
—1 Rug, 6x9 Axminster, 24.95.
—1 Rug, 8.3x10.6 Axminster, 44.50.
—2 Rugs, 9x12 Axminsters, 42.50 ea.
—1 rug, 6x9, Seamless Tap. Brussels, 15.75.

—Also a number of samples—very good patterns in the 27x72-inch size at 3.50 each.

Men! Boys!

Men's Shirts 1.95

—Striped patterns in colors men like. Sizes 14 to 17—a real value.

Sweaters 3.95

—Men are partial to this sweater in slip-over style. Wool mixed, khaki color.

Boys' Suits, 7.95

—Serges they are—Norfolk waist seam models. Popular with the boy of 6 to 16.

Boys' Furnishings

—Wool Caps, 1.00.
—Leather Belts, 25c.
—Blouse Waists, 6 to 15-year sizes, 98c.
—School Trousers, 6 to 17-year sizes, 1.19.

Huck Towels, 15c

—A new shipment — specially priced. Hotel and apartment-house keepers will do well to supply themselves at this price.

OCIETY.

...ct of Harry Booth. An attractive centerpiece of pink geranium and maidenhair fern graced the...ral white hand-painted place cards marked places for compli... guest, Miss Uhl; Rev. Henry ...ge and Mrs. Clark Pancher, ...ooth and the host and ...r. and Mrs. Clapp.

...ter of Miss Mary S. Waterman, ...New York, house guest of ...Mrs. Henry Waterman of ...Pasadena, a delightful waffle ...was given on Sunday evening ...Mr. and Mrs. F. O. Eager ...home on East Greystone ...Dahlias and French marigolds ...were used to decorate the ...rooms present included the ...honor, Miss Waterman; Mr. ...J. Allen Munro, Mr. and ...Waterman and the host ...ess. Following the supper ...of friends enjoyed a motor ...after which refreshments and ...were enjoyed at the home of ...Mrs. J. Allen Munro of ...Oak avenue.

...A. Barry of the Monrovia ...the recipient on Saturday ...a surprise celebration of ...birthday anniversary, in a cot... the Alpine Tavern on Mt. ...Members of the party were ...Annette Converse and her ...of Los Angeles, Miss Bess ...San Fernando, Mrs. Rose ...of Hollywood, Tracy C. ...Assistant District Attorney ...Angeles, and Mr. and Mrs. ...The occasion was thoroughly ...and its features were ...delightful.

...the week-end at San Ja... Mr. and Mrs. Grover ...Miss Edna Gates, all of ...and Courtland Elliott of ...They were guests at the ...Miss Gates's mother.

...Mrs. E. H. Bush and ...and Mrs. Vera Lush of May ...held as their guests on Sun... ...and Mrs. Conrad Richter ...Mrs. China; Mrs. Georgia ...and daughter, Miss Grace ...of Hollywood and David ...of Claremont. Following ...the afternoon was spent ...

...bers of the First Christian ...congregation, headed ...pastor, Rev. C. R. Hudson, ...a happy reception to ...Mrs. T. Charles Miller and ...in the church parlors ...evening. Mr. Miller ...religious educational di... the church, bringing his ...Dallas Center, Iowa. ...engagement of church work ...Ward several years ago. ...is a graduate of Drake ...having had special train... educational work. ...is just getting settled in ...purchased at 176 Wil...

...I. Ramier was a guest ...Mrs. Noll F. de Garcia, ...Miss Adel de Garcia,

1031 West Fourth street, for a few hours on Monday. He was en route for New York. Mr. Ramier has been secretary to the Mexican Consul-General Negree, in San Francisco for the past four years. He had not seen his Pomona relatives in that time. After leaving here, he stopped in Los Angeles as guest of honor at a dinner given by Attorney Orfila. He is now en route to continue his duties at the New York office of the Mexican Consulate.

Tuesday evening the Cadette Taylor home at 198 East Jefferson street was turned into a bower of golden flowers and happy people in commemoration of their golden wedding anniversary. One of the most interesting exhibits, and there were many, was the bride's dress of golden brown poplin, with its quaint ruffling and white velvet bows, a garment so dainty of waistline as to appeal to the athletic maiden of this twentieth century. Mr. Taylor has had an interesting useful life, having served four years in the Government Printing Office under the administration of Cleveland, and he is the only living member of the office force of that day. He also served eight years as a collector of customs in the State of Nebraska. Mr. Taylor's two sons, Col. Wallis C. and Mr Herbert D. Taylor, both served in the Philippines during the Spanish-American War, and one of the most treasured possessions of the family is a facsimile of a cablegram which ex-President Taft had his secretary send to Manila in order to ascertain the extent of Col. Taylor's injuries. Another treasured possession is a letter written by President Roosevelt September 16, 1918, acknowledging Mr. Taylor's letter of condolence upon the death of his son, Quentin.

A dainty little hostess on Monday afternoon was Miss Gertrude McCain, 440 East Eighth street, on the occasion of her seventh birthday anniversary, when she invited in a number of her school friends. There were merry games, the same as the children enjoy during school time at school, but of course, the "real party" was the refreshments. The long dining table was prettily adorned in Halloween appointments, the centerpiece being a pumpkin basket filled with greenery and ferns. Funny black cats and owls perched about on the window curtains. The birthday cake was a delicious confection, decorated with lovely pink icing, and graced with seven bright candles, all aglow. Then there was another cake in Halloween moon shape, and name cards and favors were combined. A little Halloween cat holding a bonbon basket, as well as a small card bearing the little guest's name, were used for favors. The little folks enjoyed the happy affair after the close of school, the guest list including Murial Hunt, Dorothy Stupp, Coleen Watts, Elizabeth Long, Jene Booth, Viola Allen, Cleo Sthurist, Dorothy Jones, Mildred Izer, Ruth Ashcroft, Margaret Webeck, Charles Gibler, Sidney Long, Flord McCain, Willard Long, Lawrence Lusk, and the little honorees. Mrs. Fred Armstrong and Mrs. E. E. Izer assisted Mrs. McCain in entertaining the little folks.

HEMET.

Mr. and Mrs. H. R. Ward, who have spent the summer in Hemet have returned to Long Beach.

Mr. Harry Stone of Los Angeles was in Hemet visiting his old friend, John King.

Mr. and Mrs. John Isle are home from a two weeks' vacation at Long Beach.

Mrs. Roy Johnson and family are home from a visit to Santa Ana.

The first meeting of the Fellowship Alliance was held Friday, October 24. The hostess of the occasion was Miss A. A. Bell. It was an enjoyable all-day affair and a splendid lunch was served by the committee in charge.

Miss Christine Steineman has left for Los Angeles, where she will join her brother and his wife, Mr. and Mrs. W. A. Steineman on a tour of the States. Later Miss Christine will take up her permanent residence in Chicago.

Ernest L. Moyer, who has been in the army in the Philippines for the past two years, is home again for a two weeks' visit with his parents.

The annual sunset social of the Methodist Church, which is given to all residents of the valley 60 years of age or over, was given at the church, Thursday, October 23.

PASO ROBLES.

Mrs. Al Pfister returned Thursday from Oakland, where she has been spending the summer.

Mrs. Louise Loose has returned to her Paso Robles home after spending several weeks in Vallejo as the guest of her daughter, Mrs. Verne Young. Mrs. Loose also spent several weeks in Richmond and San Francisco.

Mrs. H. F. Schroeder, who has been visiting her daughter, Mrs. Joseph Krasti, at Tono, Wash., has returned.

Miss Rachel Pinkerton of San Francisco is a guest at the home of Senator and Mrs. Henry Lynch.

Mr. and Mrs. Martin Petersen have returned from a two weeks' motor trip through the southern part of the State.

BRAWLEY.

The Mothers' Club met Friday with Mrs. E. A. DeBlois. The subject of the afternoon was child welfare. Music proved an added pleasure.

Flora Lee Cole of the grammar school was surprised Friday evening. Miss Cole was presented during the evening with a copy of "The Legend of Sleepy Hollow." Those in charge of the affair were Irene Martinson, Mary Mullineaux, Mary Humphrey, Roy Gibson and Hollis Johnson. The teachers present were Miss Ethel Reeves, Miss Margaret Eddie and Miss Kirkpatrick.

The Baptist Women's Aid met Thursday with Mrs. Steven Lefner. All members were present.

A pre-Halloween party was given at the Englehardt home in the No. 8 District, Thursday evening. Guests were: Mr. and Mrs. Tom Daniels, the Misses Clara and Maryon Pearson, Genevieve and Gladys Hulburt, Francis Hubbard, Helen Wilkins, Helen Crail, Helen Kegsley, Ibel and Irma Covington, Lucy Marshall, Winifred Layne, Francis Jeaness, Dot ORuke, Ruth Paige, Buelah Barret and Cora Sheffeld; Messrs. Gordon Brayley Thatcher Marvin, Kim Johnson, George Wheeler, Frank Greene, Ray Campbell, Roy Farr, Minor Blythe, Billy Anderson, Fred Crowell, J. Paul Bunker, Edward Lynde and Clyde Mallory.

ELSINORE.

Mrs. Homan of Pennsylvania is visiting with her son, Charles Homan, and expects to remain all winter.

Mr. and Mrs. Willard of Hemet were visiting with Fred Curtis and family.

Mr. and Mrs. Jo Sweitzer and sons are visiting here this week. Mr. Sweitzer is just out of the navy, where he spent two years, most of the time in Siberia.

Mr. Henry Smith, formerly of Elsinore was visiting his brother Frank this week.

Miss Esther Keifer was here this week meeting friends. Her family is moving to Ventura county soon.

TAFT.

Plans are being made by the ladies of the Presbyterian Aid Society for a big bazaar, to be held in December. At an all-day meeting, held at the church, the plans were gone over thoroughly. At noon an excellent luncheon was served. Those present were: Mmes. Sells, Duncan, Pheal, Gribbin, May, Thresher, Richart, Goff, Williams, Tilley, Fleming, Guthrie and Chesley.

Forming a jolly party, which this week spent a few days at California Hot Springs, were Mmes. Walter Oliver, Claire Livermore and Belle Venable. They were guests at the home of Mrs. Livermore's mother.

Mrs. E. E. Green has returned from a three-months' visit with relatives in Louisiana.

Mr. and Mrs. Archie Sloss, who have resided here for several years, have left to make their home in Los Angeles. They will be missed by a large circle of social friends.

The Rebekah Social Club was entertained this week at the home of Mrs. Paul Nunam, Mrs. L. R. Corman assisting as hostess. Cards were a feature of the entertainment. Mrs. George Snyder, Mrs. Duthrie and Mrs. Loveall winning the prizes. Dainty refreshments were served.

One of the largest social gatherings of the season was held here this week at St. Mary's Hall, when members of the guild spent the evening at whist.

BAKERSFIELD.

Mr. and Mrs. J. Le Claire entertained at dinner at their home in East Bakersfield. Following the dinner the guests enjoyed an evening at cards. Dinner covers were laid for Messrs. and Mmes. J. B. Cauzza, C. F. Moore, J. A. Gilchrist, W. N. Lewis, J. C. Henderson, M. Brodie, S. Lamb, A. K. Carson; Mmes. F. C. Stoakes of San Leandro, F. E. Welch, John Lewis, and the host and hostess.

Maj. and Mrs. Homer Rogers have returned to Bakersfield, after a long sojourn in the Philippine Islands, where the former has been stationed since the outbreak of the war.

Mrs. Mabel Thompson of Santa Monica is in Bakersfield, as the guest of her mother, Mrs. J. W. Crosland, and her sister, Mrs. Frank A. Fee.

Mrs. Lois Grant entertained informally at her home, cards forming the amusement of the evening. Guests were Misses Anna Hayes, Gladys Mitchell, Edna Grant; Messrs. Laurence Hunter, Laurence Mitchell, Stanley Goore, Jack Martin, Charles Staeger and Dana Burke.

Mr. and Mrs. Edward Tibbets entertained at dinner, honoring Mrs. E. Hoke of Culver City. Present were Messrs. and Mmes. P. Larson, Elmer Daniels; Mmes. R. Tibbets, Minnie Lugo; Misses Clara and Julia Larson and Cleta Daniels.

VENICE.

Mrs. A. P. Shand made highest score at the Five Hundred Club, at the St. Mark's Hotel on Monday. The meeting was well attended, many members and guests filling the attractive rooms.

One of the happiest affairs of the past week was the wedding at which the lives of Miss Evelyn Boring and Mr. Teller Ellis were joined at the home of the brode's parents, Mr. and Mrs. Harry Boring of Venice. A very quiet affair it was, only the relatives and very close friends of both families being present. Rev. Samuel Stagg performed the ceremony. The bride was gowned in simple white, during the pretty ceremony and wore a smart going away dress, when the attractive pair slipped away on a mysterious voyage.

The bride will be remembered as a graduate of the Venice High School, where for several years she was a prominent in the activities of the home economics department. Mr. Ellis has just returned from overseas.

SANTA MONICA.

In celebration of the tenth birthday anniversary of their little daughter, Elta Pauline Pendletone, Mr. and Mrs. H. E. Stone, of 824 Sixth street entertained with a Haloween party recently. Twelve little friends of the tiny set were invited to join hands with the little girl, and go exploring through a perfect afternoon of mystery and ghostly merrymaking, which was after all very cheerful for it had been conceived and planned and arranged by a very clever mamma.

Orange and black colors worked into the appointments of the little affair in rollicking profusion aided by witches and cats and a big birthday cake provided visions of loveliness to fill for many nights to come the dreams of the little guests who were Margarita Thompson, Gloria Stewart, Phylis Kober, Lucinda and Shirley Connell, Harriet Heckert, Frances Gaspar, Margaret Fones, Margaria Morris, Layde Douglas Wilhoite, Virginia Hazzarts, Elta Stone.

The ladies of St. Margaret's Guild St. Augustines Church by the Sea, entertained Tuesday with a tea and musical programme The programme represented some of the finest talent in the city. Several new members of the guild presided at the tea table. Mrs. Hugh Evans was responsible for the clever decorations.

A reception was given recently at the Ocean Park Methodist Episcopal Church to welcome Dr. A. C. Welch and family, for the third year to the church. Addresses were offered by Miss Marjorie Head of the Sunday-school, Dr. Ralph Barton of the Epworth League, and Mrs. Josephine for the women's societies. Dr. Welch responded heartily to the speeches. Ice cream and cake were served at the close of the evening

SANTA ANA.

Charming simplicity marked the wedding ceremony at the bride's home Tuesday morning when Miss Virgil Potts, daughter of Mr. and Mrs. C. H. Potts, became the bride of Glen Tidball, son of Mr. and Mrs. J. T. Tidball, both well known and popular young people of this city. Rev. J. A. Stevenson, pastor of the First Presbyterian Church and recently returned from "Y" service overseas, officiated, and Carel Zeenhuyzen of Los Angeles sang, accompanied by Mrs. Zeenhuyzen, who also played the wedding march. Upon the return from their wedding trip, Mr. and Mrs. Tidball will live at 1502 West Fourth street.

Another wedding of interest was that of Miss Gilda Gibbons, daughter of Mrs. Nelson McArthur, and John Ragan of Orange, solemnized at the bride's home Monday afternoon, with the Rev. N. L. Pearson of Orange officiating. They will live at Villa Park, where Mr. Ragan has an orange grove.

Mr. and Mrs. J. C. Schmidt were hosts at dinner Monday in honor of Miss Julia Noggle of Pomona, who is to become the bride of Raymond Sawyer. Besides Miss Nogle, the guests were Miss Bess Noggle, Mr. and Mrs. J. C. Gopp, and Mr. and Mrs. I. L. Noggle of Pomona, Mrs. Emily Karr of Long Beach, F. A. Schmell of New York and Mrs. Oliver Remsberg.

At a pretty afternoon party, Irene and Helen O'Brien, daughters of Mr. and Mrs. Will O'Brien, celebrated their tenth birthday, their guests on the happy occasion being the Misses Justina Palmer, Virginia Bailey, Ruth Gardner, Gladys Cope, Louise Riggs, Marcia Keeler, and Veda Powers.

Mr. and Mrs. Arnold Peek were hosts at a pleasant five hundred party, those participating being Messrs. and Mmes. Roy Russell, Nat Neff, Charles Kendall, Jr.

Mrs. F. L. Andrews was hostess Tuesday afternoon to the Mt. Mellick Embroidery Club, members



Parisienne Styles

These dainty "Frenchie" models WE are showing have met with instant favor, being chosen for their own worth and merit. The very "petite" appearance and exceptional comfort of these shorter forepart, higher arched styles is such as to bring forth gasps of astonishment and win you as another of its many enthusiastic wearers.

—model of Hayon, master bootmaker, Limoges, France.

—in black kid, turn sole, at—

$11



Silvertip Coat, Skunk Collar $59.50

COLLEGE
—two stores
BOOT SHOPS
526 SO. BROADWAY
537 SO. BROADWAY
JUST FEMININE FOOTWEAR
JUST MODERATE PRICES

Now shown in the following—Black kid—brown kid—black suede—black vamp with mouse kid top—gray kid—gray kid with cloth top to match—brown kid with cloth top—field mouse kid—white kid; also in Oxfords, black—dark brown—white kid.

Citrin's
Your Favorite Store
518 W. Seventh St

MONTH-END
SUIT
OFFER

of exclusive models at a Special Price Monday

$55.00

Each suit offers a very material saving! Each suit is an advance season model—many models just received and especially priced for Monday. Others taken from regular stock, reduced to a price which will prove to the woman who demands real style what remarkable values they are.

OTHER SUIT VALUES
$35.00 $39.50 $45.00 $49.50

If you don't want to pay the higher price we have in our stock a collection of new suits that from standpoint of workmanship, style and value are the best in the city. Ask to see them.

BEAUTIFUL WAISTS
Specially Priced

New models at a very low price.

$9.75

Georgette, crepe de chine, with beading ruffles and lace.

MAIN FLOOR

Citrin's
Your Favorite Store
518 W. Seventh St

MONTH END $69.50 DRESS OFFER

of New Models at a Special Price Monday

About sixty dresses that are reproductions of Paris latest style thoughts, embracing every desirable phase of the new season's mode.

There is a noticeable saving at this price and we assure our patrons that it is quite an advantage to buy here Monday.

Other dresses are especially priced for your selection Monday at $35, $39.50 and $45, a choice collection of models that are new and beautiful.

This handsome navy velvet dress, beaded and hand braided with silk braid and tassels decorating the points. Specially priced

$69.50

Citrin's
Your Favorite Store
518 W. Seventh St

MONTH-END
COAT
OFFER

of exquisite models at a Special Price Monday

$59.50

These ultra modish coats offer the buyer an opportunity for real savings! A greater part of the coats have just been received, others have been taken out of our regular stock and especially priced for Monday. Women who know values can appreciate this offer.

OTHER COAT VALUES
$35.00 $39.50 $45.00 $49.50

At these prices we are showing a very large selection of coats that are exclusive in style yet are of the general utility variety and priced so reasonably that each is a big value.

CHIC HATS
Specially Priced

Our hats possess our originality in creation deftly handled by expert designers, producing a desired effect for each type. These hats are underpriced for Monday.

$10.00



Earrings



THE house of BROCK AND COMPANY announces an unusual display of earrings. It is both beautiful and comprehensive.

There are fancy drops with solitaires of exquisitely matched pear-shaped diamonds. Also jade pendants, mounted in platinum with wonderfully cut small diamonds of rare brilliancy in the settings.

We are told that our earrings of round Oriental pearls and Baroque pearls are the richest and most colorful ever exhibited in the West.

No jewelry adornment enhances Milady's appearance more than beautiful earrings. They give the requisite touch of completeness to her costume.

Brock and Company
437 439 441 BROADWAY

Open Evenings — Next to Orpheum

Platt Music Co.
622 S. Broadway

NEW 88 Note **Player Piano $545**
Absolutely Guaranteed
Piano Bench and Library of Music Free



Your Old Piano Taken in Exchange.
BALANCE ON THE PLATT PLAN OF EASY CREDIT.

Player Piano Music Rolls — 6 for $1.00 — Classical and Popular Selections

New, fully guaranteed 88-note Player Piano, Mahogany case, Colonial design. Perfect action. Liquid sympathetic tone. Included is a combination piano bench and library of music. Price complete $545. This offer for a limited time only.

WRITE FOR ANYTHING MUSICAL—PLATT MUSIC CO.

CALIFORNIA KNITTING MILLS

Offering Unusual Values in

New Sweater Coats

of such beautiful and stylish designs as to make your Autumn shopping a pleasant task



THE **Wool Sweaters** Women are Picking are new shades for fall and how they are going!



Fluffy Ruffle Skirt Bell Sleeves Slipovers

Specially Priced **$9.95 and $12**

Tuxedo Coats — Be clever, attractive and warm, for the cool autumn days— $10-$12-$15 $20

Men's Sweater Coats, Special $3.50
These popular grade Sweaters are advertised everywhere for $4.95.
Our Special low price **$3.50**

A Great Variety of Men's V Neck Coats, $5.00, $6.50, $8.50 to $13.50

Ruff Neck, $6.50 to $13.50

Sets for the Little Folks, $5.00 to $8.50
Children's new sets are both pretty and practical. Coat, leggings, drawers and cap to match. Also separate leggings and coats.

California Knitting Mills

OPEN TILL 6 P. M. — 705 South Hill St. — Phone 12064

From Knitter to Wearer Saves You Money

SOCIETY.

present being Mmes. N. T. Edwards, D. F. Cook, A. N. Cox, George Faul, Sr., J. B. Stewart, Mary T. Mathews. Guests for the day were Mrs. Campbell from Kansas, Mrs. Frank Marshall from Denver and Mrs. W. C. Curry.

TORRANCE.

A pleasant five hundred party was given at the home of Mr. and Mrs. A. H. Bartlett, Thursday evening to celebrate their twelfth wedding anniversary. Mrs. Turner and Mr. Shriner proved most successful with Mr. and Mrs. Von Hogan as the least lucky when the scores were added. Dainty refreshments were served after the game and the remainder of the evening was spent in dancing. Mr. and Mrs. Bartlett received a number of beautiful gifts. Those who enjoyed the delightful affair were Mr. and Mrs. F. L. Parks, Mr. and Mrs. C. N. Turner, Mr. and Mrs. J. Stone, Mr. and Mrs. W. X. von Hagen, Mr. and Mrs. R. Shriner, Mr. and Mrs. A. Shriner, Mr. and Mrs. B. F. Hannabrink, Mrs. Grace Pillar, A. W. Kunz and Isaac Horn.

An afternoon affair was given Friday by Mrs. Joseph Stone and Mrs. L. Marks at the home of the former for Mrs. John Young who is leaving this week for Chicago. Delicious refreshments were served and a very pleasant hour spent. The guests included Mrs. R. Smith, Mrs. Thatcher, Mrs. H. Hill, Mrs. P. Young, Mrs. C. N. Turner and Mrs. Church of Hermosa Beach.

Mr. and Mrs. John Streit and son, Miss Bertha Weikel and Rev. Bench of Ashland, Or., arrived Friday and are the guests of Mr. and Mrs. George Streit of this city. Mr. and Mrs. Streit and Miss Weikel will remain in Torrance for the winter.

Mrs. Charles Sherwood and sister, Mrs. Don Vorris, left this week for the former's home in Kansas. Mrs. Sherwood, who was formerly a resident of Torrance, has been East for some weeks visiting her parents, Mr. and Mrs. Ashby of this city.

Mr. and Mrs. F. L. Parks were the dinner guests of Mr. and Mrs. Henry in Los Angeles, Sunday.

Allan Stevenson returned Monday from an extended stay in Arizona.

MONETA.

Mr. and Mrs. B. M. Jones of Western avenue motored to Wheeler Hot Springs in Ventura county last week, enjoying splendid sport in trout fishing. Miss Helen Rushwine, a niece, with her two young cousins of the family, took charge of affairs during Mr. and Mrs. Jones absence.

Mr. and Mrs. T. C. Pitman are entertaining Mr. and Mrs. Stubblefield and their little son, from Blythe.

Mrs. Howard Williams of Huntington Park is staying with her parents, Mr. and Mrs. Ben Long, of Cypress street, while her husband is absent on a business trip to Stockton.

Mr. W. A. Hudson of Santa Paula is house guest of Mr. and Mrs. J. W. Hudson of Western avenue.

A delightfully carried out birthday party surprised Mrs. Edward Fournier at her home in Los Angeles, last Tuesday, given by former neighbors and friends of Moneta. The guests were: Mmes. Pyle, P. G. Evans, J. J. Jones, William Worrell and Mrs. Chevalier, the latter Mrs. Fournier's neighbor, but also formerly her neighbor in Moneta. Most delightful refreshments were served.

GARDENA.

Mrs. Campbell Stephenson, lately of Santa Cruz, who twenty-five years since, with her family, lived in Gardena, was house guest for several days last week of Mrs. E. O. Weed. Mr. and Mrs. Stephenson's last visit to the valley was sixteen years ago. Now a widow, Mrs. Stephenson is living in Highland Park, where she has a sister.

The Wednesday Progressive Club is doing much advertising for an old-fashioned Halloween party, to be given Friday evening, the 31st inst., at the clubhouse on Orchard street. That Mrs. William Roberts is in charge of the affair is surety of its success. Witches, fortune tellers, bats and cats, as well as some excellent singing will feature the entertainment.

Mrs. O. H. Graham has with her as house guest her sister, Mrs. Lucy Rust of Pomona, who has sold her property in that city and will for a while remain in Gardena.

Mr. and Mrs. Roy Coltrin are entertaining for the week-end Mrs. Coltrin's father, Mr. A. Rankin of Santa Barbara.

On Saturday evening Mrs. J. W. Clark and her daughters, Mrs. Will Somers and Miss Mary Clark gave a delightful shower for Miss Florence Wharton, whose marriage to Arthur Finch of San Diego is announced for November 1. The affair took place in the Baptist Church "bungalow," and was one of the pretty events of the season. A dainty feature was a large cake for the bride-to-be, covered with hearts and wedding-ring decorations. Little 6-year-old Edward King, in uniform, with his own "express," delivered two carloads of timely gifts to the young bride-elect.

VENTURA.

The engagement of Miss Josephine Beckley, daughter of Mr. and Mrs. L. S. Beckley, and David Darling, Jr., was announced at a dancing party given at the Athene Clubhouse Saturday night. Miss Beckley, a former Occidental student and member of the Glee Club there, is now at the Santa Barbara Normal School, where she will graduate at Christmas. The groom is a wealthy young rancher, a Stanford graduate and former service man.

Complimenting Mrs. Charles Ballagh, who left this week for Portuguese West Africa, where, with her husband, who is in charge of large oil interests, she expects to remain for the next three years, Mrs. George Cook entertained at a luncheon on Monday.

Complimenting Miss Myrtle Clay, a popular bride-elect, Mrs. W. A. Dunning entertained at a charmingly-appointed luncheon on Monday. Covers were laid for ten.

Two hundred club women of the county met at Foster Park on Saturday for the annual association picnic. A pleasing entertainment was given by Miss Evangeline Carroll.

Venturans who will serve on the reception committee at the Berylwood fete are Mrs. C. G. Bartlett, Mrs. George Daly, Mrs. E. P. Foster, Mrs. A. L. Hobson, Mrs. W. H. Hoffman, Mrs. Richard Haydon, Mrs. Ralph Homer, Mrs. Nick Hearne, Ednest Hill, Judge and Mrs. Merle J. Rogers, Mrs. Frank J. Sifford.

Mrs. Charles Garne was hostess at the first of a series of social teas which the women of St. Paul's Episcopal Guild are to give this winter.

Mrs. S. C. Henderson was hostess to the Golden West chapter of the Daughters of the American Revolution at her Ventura home this week.

Miss Lelia Taylor spoke this week before the Ojai Valley Women's Club on her war experiences in Italy and is to speak shortly before the Santa Paula Ebell.

Philathea girls and their friends enjoyed the hospitality of Mrs. Harry Miller at a jolly party Tuesday night. The occasion was Mrs. ...ler's birthday, and the party was carried out in the Halloween motif.

Mrs. H. A. Havens entertained a little group of friends Wednesday afternoon, asking them in for an afternoon of sewing and visiting while her sister-in-law, Mrs. George Rudolph of Santa Paula, is visiting here.

Miss Anna Morrison extended hospitality to the Shakespeare Club women on Wednesday of this week.

"Grandma" Bartlett, the oldest resident of Ventura, has had several guests at her home this week. Among them were Mr. and Mrs. Cecil Frankel of Hollywood and Mr. and Mrs. A. G. Bartlett and daughter.

MONTEBELLO.

A delightful five hundred party was given Tuesday afternoon by Mrs. F. H. Olds and sister, Miss Mary Kinniard, at the Olds home, the pleasant function being in the nature of a farewell party for the latter, who is to leave shortly for an extended visit in the East. Two prizes were awarded, Mrs. Truman Cole winning the first and Mrs. Charles Ford the consolation. A profusion of pink roses embellished the rooms.

Mr. and Mrs. W. L. Taylor had as guests Saturday Mr. and Mrs. Wm. O'Leary, of Toronto, Canada, who were in Southern California last spring on their wedding trip and were so well pleased that they are considering making a permanent home here.

Mrs. S. C. Hichborn, who has removed to Los Angeles for the winter, entertained the Lamplighters' Club of Montebello with cards and a charmingly-appointed 7 o'clock supper Saturday evening at her home on Manhattan place.

Mr. and Mrs. Chas. W. Schaack and Mrs. J. N. Brown returned Tuesday evening from San Francisco, whither they motored some ten days before, Mr. Schaack going to the northern city to represent the local Masonic Lodge at the meeting of the Grand Lodge.

Mrs. Wm. Max Miller and daughter, Miss Pauline, left Monday for Santa Cruz, where the former, who is worthy matron of Montebello chapter, O. E. S., goes as a delegate to the Grand Chapter.

BANNING.

Mr. and Mrs. W. H. Donovan are back from a most enjoyable auto trip which included Fresno, San Francisco and San Joaquin Valley points.

Miss Carrie Cahill returned this week from a six weeks' vacation spent with friends in Colorado.

Mr. and Mrs. J. R. Fountain and Mr. and Mrs. George Fountain are spending a few days in Los Angeles this week.

Mr. and Mrs. H. C. Blackburn and Mrs. Frisbe have gone to Seal Beach, where they will take a short vacation.

Mr. and Mrs. S. Frisbe of Blythe, who have been visiting at the Eschwig home, returned home yesterday.

Miss Stella Yocum of the high school staff spent the week-end with friends in Riverside.

Mrs. W. J. Clark is expected home from New York in a short time.

Mrs. Greenleaf and daughter, Miss May Greenleaf, have been visiting with Mrs. Allen Bramkamp and have returned to Perris.

The news has been received here of the death at Dublin, Ind., of Miss Lena Cox, who was well and favorably known here.

BEAUMONT.

Rev. H. C. Marshall was at Salinas last week, attending the Synod of the United Presbyterian Church.

Mr. J. C. Davis returned home from Fullerton for a short visit last Sunday.

Mrs. Harold Fountain is absent on a visit to friends in Sacramento.

The high school students, chaperoned by Mrs. Dillon, held an enjoyable dance at Odd Fellows' Hall, Saturday night.

Dr. and Mrs. Merryday, who have been visiting here with the doctor's parents, Mr. and Mrs. L. H. Merryday, have returned to their home in Florida.

Mrs. M. Kellar, who has been here some time with her niece, Mrs. A. Brower, has returned to her home in Los Angeles.

Messrs. R. P. Stewart, J. O. Grant and F. D. Campbell are back from the big gathering of the Elks held in San Diego. Misses Clara and Laura Stewart and Mrs. Campbell were with them on the trip.

Mr. Pope Benham and his wife, from Taston, O., and Mr. William Brower and wife of the same place arrived last week and will located here permanently.

SAN LUIS OBISPO.

The Woman's Civic Club held a pleasant meeting at the club house Wednesday afternoon. After a short business meeting, an informal social hour was enjoyed, and refreshments served. During the tea hour the ladies were entertained with guitar selections by Mrs. R. Rosenthal of Missouri, who is an accomplished performer on the instrument.

Miss Marian Venton of San Francisco is the house guest of Mrs. T. F. Delaney.

Mrs. J. M. Sims has returned from a fortnight's stay in San Francisco.

The Narcissus Dancing Club held a pleasant session Friday evening, many of the members being present.

The Home Culture Club met with Mrs. F. W. Mitchell at her home, 744 Islay street, Wednesday afternoon. The paper of the afternoon dealt with the immigration question, and



Furs

—about "suitability" of Style in Fur Garments—

The woman who is alert to style possibilities does not lose sight of the fact that "suitability" of style—the "suiting" of garment to wearer—should receive earnest consideration in fur buying.

Obrikat-Meyer are modistes as well as fur manufacturers and merchants. Hundreds of Los Angeles women have found the Obrikat-Meyer experience and dependability of inestimable value in selecting fur garments of "suitability" in style as well as quality and price.

The purchasing power of the three big Obrikat-Meyer stores makes it possible to offer a very wide range of styles and materials in fur garments—exquisite and ultra-smart styles for the youthful figure, equally exquisite and smart but a bit more dignified models for the more mature woman.

Only the finest of pelts and workmanship are used in the manufacture of all Obrikat-Meyer creations.

A Catalogue of Furs for Our Out-of-Town Customers. Write for it.

Obrikat-Meyer
FUR COMPANY
LEADING FURRIERS
412-414 W. Seventh St.
Phone Pico 660

Branch Store Third and Hill

In San Diego: U. S. Grant Hotel Building



Your Hair Needs Danderine

Let Danderine save your hair and double its beauty. You can have lots of long, strong, thick, lustrous hair. Don't let it stay lifeless, thin, scraggly or fading. Bring its color and vitality back. Get a 35-cent bottle of delightful Danderine at any drug or toilet counter to freshen your scalp; check dandruff and falling hair. Your hair needs this stimulation—then its life, color, brightness and abundance will return.

READ the Big Complete list of Unusual Bargains in THE TIMES—Have More than any other Los Angeles newspaper

...rs

...uitability" of
...r Garments—

...is alert to style possi-
...e sight of the fact that
...yle—the "suiting" of
...-should receive earnest
...r buying.

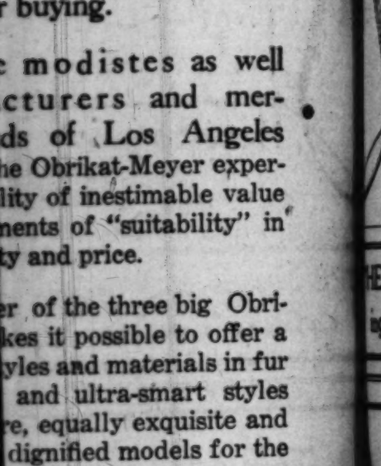
...e modistes as well
...cturers and mer-
...ds of Los Angeles
...he Obrikat-Meyer exper-
...lity of inestimable value
...nents of "suitability" in
...ty and price.

...r of the three big Obri-
...kes it possible to offer a
...yles and materials in fur
... and ultra-smart styles
...re, equally exquisite and
... dignified models for the

...ts and workmanship are
...ure of all Obrikat-Meyer

...logue of Furs for
...of-Town Customers.
...Write for it.

...Meyer
...RIERS
...h St. In San Diego: U. S. Grant Hotel Building



...air Needs Dandering

...e save your hair and double its beauty.
...f long, strong, thick, lustrous hair. Don...
...thin, scraggly or fading. Bring its color, ...
... Get a 35-cent bottle of delightful "Dande...
...ollet counter to freshen your scalp; check ...
... hair. Your hair needs this stimulating t...
...or, brightness and abundance will return.

...he Big Complete list of Used C...
...int in THE TIMES—Hundr...
...any other Los Angeles newspa...



Our display cases scintillate with the correct vogues of the season in ultra-important diamond jewelry.

The selections have been made with the one thought of maintaining that standard of excellence and value that is characteristic of all Nordlinger merchandise.

Fifty Years in Business in Los Angeles

J. Nordlinger & Sons
ESTABLISHED 1869
651-655 SOUTH BROADWAY

...HE Circulation of the Times is Growing Faster Than Ever.

SOCIETY.

was delivered by Mrs. L. M. Puffer. Mrs. R. L. Bird and Mrs. C. E. Willebrant gave a vocal duet, after which dainty refreshments were served.

Miss Nellie Mullen of San Francisco, who has been spending several days as the guest of Mrs. William Duff, has returned to her home.

Mrs. W. M. Stover has gone to Berkeley to spend a few weeks there visiting her daughter, Miss Virginia Stover, and her son, Beverly, who are attending school.

Mr. and Mrs. W. V. Fisk have returned from a brief stay in Los Angeles.

Mrs. Easton Mills, Miss Lois Mills, Niles Mills and Temple Singley left Friday by automobile for San Francisco, where they will spend several weeks.

Mr. and Mrs. C. M. McCool have returned from a visit to San Jose. On their return they were accompanied by Mrs. Cora Collins of San Jose, who will remain as their guest for some time.

OLINDA.

The home of Mr. J. Collins was the scene of a most delightful "acquaintance tea," on a recent evening. The house decorations were an artistic combination of white roses and red geraniums. The hostess, Miss Lottie Collins, was capably assisted by an efficient committee. Choice readings were given by Mrs. Thomas Hitchcock and Mrs. C. A. Robinson.

Mr. and Mrs. J. W. Tidland were guests on Sunday of Mr. John R. Williams of Wisconsin, who is staying at Hollywood.

Mr. and Mrs. Stegeman and son, Ralph, of Quincy, Ill., have been guests of friends here for some days.

Mr. and Mrs. Segelhorst and Mr. and Mrs. J. E. Hitchcock visited Thursay afternoon at the home of Mrs. Segelhorst's son.

Mr. Roy Edmunds, Mrs. Lampe and Mr. and Mrs. R. Williams visited at the home of friends in Los Angeles on Thursday evening.

Mrs. C. S. Robinson entertained on Thursday evening. The invited guests present were Mrs. Bryon Smith of Fullerton, Mrs. Mathews of Louisville, Ky., and Mrs. Atkins of Fullerton.

UPLAND.

Mrs. Thomas Howarton, a recent bride, was happily surprised Friday evening, when a group of her young women friends assembled at her home in Euclid avenue to tender her a kitchen shower. Handsome aluminum articles featured the shower. A tempting supper, with which the guests had come laden, was served toward the evening's close.

Mrs. S. G. Moore was hostess Thursday afternoon at her home in Euclid avenue to a group of friends at an informal tea. The early portion of the afternoon was devoted to fancy work and chat, and a collation followed.

News of the recent marriage in Ventura of Miss Viola Manker, daughter of Mr. and Mrs. Fletcher H. Manker, and Charles V. Benson, formerly of Upland, came as a complete surprise to the many friends of the couple here. The Rev. J. B. Stone, a brother of the Rev. R. C. Stone, pastor of the Upland Presbyterian Church, was the officiant. The bride is now completing a course in training at the training school of the Los Angeles County Hospital, but expects to join Mr. Benson in Fresno shortly.

A number of Upland and Ontario young women spent a pleasant weekend at the Nisbet cabin at Camp Baldy. Hikes and gatherings about the camp fire in the evenings featured the outing.

Members of the Woman's Guild of St. Mark's Episcopal Church entertained Friday evening at Ruedy Hall with their annual "birthday party." Some forty couples enjoyed the event, which was featured by dancing. Dossinger's Ontario orchestra furnished the music.

EAGLE ROCK CITY.

Mrs. F. H. Smith of Rock Glen avenue will have fifty-two of her friends make merry with her on Halloween evening, at which affair each guest is to come in "tacky" attire, wear masks, read the printed rules, dance high jinks and have their fortunes told by the witches.

Mrs. C. W. Young of 916 Rock Glen avenue held a silver tea on Wednesday for the benefit of the Apron Committee of the Twentieth Century Club.

The Women's Twentieth Century Club had its regular meeting on Thursday afternoon, with Mrs. John Miller as principal speaker, on the subject of "The Principles of Harmony." There was also selected music, the vocal solos by Mrs. Mabel York, with a talk "Against Vivisection," by Miss Rosamond Wright of Los Angeles. The club will have its annual Halloween dance on Halloween night, with Mrs. Edwin Herr, Mrs. A. G. Reilly, Mrs. F. S. Hanford and Mrs. J. C. Clausen as hostesses.

During the Presbyterian synod, held in San Francisco, Paul Kirkpatrick, an Occidental graduate who is now assistant in the physic department of Berkeley, led the alumni of Occidental College now attending the university in rooting for the Tigers. The synod voted to help Occidental College to the limit of its ability, which will mean much to the college.

Mrs. Horace Farthing, sister of Mrs. Curtis Beauchamp of Acacia street, arrived from Weiser, Idaho, on Monday.

The local chapter, Order of the Eastern Star, will make the hearts of its little folk happy on Monday night by giving them a Halloween party.

GLENDALE.

Private Henry L. Anderson of Angel Island is enjoying a brief furlough with his parents, Mr. and Mrs. Howard L. Anderson, who are occupying the home of Rev. and Mrs. C. R. Norton at 801 East Wilson avenue, during their absence in the East. Private Anderson, who expects to be sent to Siberia soon, was the guest of honor at a dinner party given on Sunday by his parents. Covers were laid for Mr. and Mrs. F. W. Anderson, Dotty, William and Henry Anderson, Misses Hazel, Helen and Winnie Anderson, and J. A. Morris of Glendale and Sam G. Wooley of Los Angeles.

Mr. and Mrs. L. L. Elliott, of 1330 North Louise street, have recently returned from a month's motor trip to the Yosemite. Miss Emily Squier, of 913 North Louise street, accompanied them.

Mr. and Mrs. E. H. Harding, of 707 East Orange Grove avenue, were delightfully entertained on Tuesday evening with a pretty party given by their daughter, Miss Eltha, in honor of their twenty-fifth wedding anniversary. The occasion proved a happy surprise to Mr. and Mrs. Harding, who were the recipients of many lovely gifts fashioned from silver. Dainty refreshments were served, after a pleasant social evening.

Mr. and Mrs. Frank C. Ayars, who have recently taken possession of their new home on North Orange street, entertained on Sunday with a little house warming, which the following guests enjoyed: Mrs. M. M. Winslow, Mrs. L. W. Needham, Mrs. Leavitt, Will Winslow, Carolyn, Robert and Alice Ayars. The prettily appointed table was centered with a bowl of roses from the Ayars's garden.

Miss Grace Shropshire, who left Sunday for Lawrence, Kan., where she will spend the winter with relatives, was the guest of honor on Friday evening at a jolly party given by Miss Ruth Wilson. The evening was spent with games and dancing, while the spirit of Halloween dominated the decorations and the refreshments of doughnuts, pumpkin pie and coffee. The guests were: Misses Grace Shropshire, Dorothy Hunt, Eileen Lampert, Marguerite Hunter and Ted Sodderberg, Albert, Robert and Francis Sullivan, Kenneth Jackson, C. H. Claussenius and Ralph Christy.

A pretty wedding occurred on Thursday evening, October 16, at the home of Mr. and Mrs. Charles Winsel, at 642 North Jackson street, when their daughter, Miss Elise, became the wife of James Thomas of Los Angeles. The ceremony, read by Rev. Charles Scott, formerly pastor of the First Methodist Church of Glendale, took place in the living-room, which was a bower of potted plants and delicately-shaded dahlias. The bride, who was unattended, wore her going-away gown of taupe velvet. After a dainty wedding supper Mr. and Mrs. Thomas left by motor for a short honeymoon trip in Santa Barbara. They will be at home after their return in Los Angeles.

Mrs. A. M. Hunt, of 1201 Viola street, was hostess, on Friday afternoon, at a delightful meeting of the Foothill Club. The Hunt home was beautifully decorated for the occasion with chrysanthemums, and following an afternoon devoted to needlework and musical numbers given by Miss Maud Salisbury, delicious refreshments were served.

SAN JACINTO.

Mr. Herbert Smart, a San Jacinto boy, son of Mr. and Mrs. James B. Smart, who has been recently discharged from the navy, has returned home.

Messrs. Harry Weber, George Rogers and Dorth Rank will leave in a day or two for Imperial Valley.

Mr. M. S. Glasser spent several days in Los Angeles this week.

The Ladies' Aid Society of the Christian Church gave a very pleasant social Tuesday at the home of Mrs. C. W. Young. There were about forty present. Refreshments were served during the afternoon.

Mr. Luther Strunk, who has been several months in the navy, has received his discharge and will establish himself in business in Los Angeles.

The San Jacinto Women's Club met in Masonic Hall last week and listened to an address by Assemblyman Chester M. Cline, who described the methods of procedure of the State Legislature. Mrs. V. A. Hanks acted as chairman. Tea and wafers were served.

Miss Katherine Hoar of Boston, Mass., a niece of Mrs. Hornbeck, is visiting with her aunt here.

COACHELLA.

Fred Meyers of Brawley was visiting friends here this week.

The Coachella Ladies' Aid held a well-attended business meeting at the church Thursday afternoon.

Mr. L. Young returned Wednesday from the northern part of the State.

Mrs. Margaret Saxman has returned from Beaumont. She was accompanied by Miss Ruth Crandall of Whittier, who will take charge of her boarding-house.

Mr. and Mrs. H. G. Stevens of Redondo Beach, who have been visiting with their daughter, Mrs. A. Laerence, have returned home.

The G.G.C. held the first meeting of the year at the home of Mrs. O. A. Eastman. The business meeting resulted in the election of the following officers: President, Mary Dupree; vice-president, Eda Mills; secretary, Peggy Green, and treasurer, Margaret Mills.

The members of the O.E.S. residing in the valley will meet hereafter every Monday evening at the home of Mrs. M. C. Cawthorn.

SANTA BARBARA.

The society event of the week was a Chamber of Commerce tea, given Friday afternoon from 4 to 6 o'clock, Mrs. William Swift Dalliba and Mrs. Alexander C. Soper poreing. They were assisted by Misses Dorotha Dalliba, Elizabeth Poore, Betty Pierce, Mary Hammond, Esther Hammond, Kittie Banton and Elizabeth Pierce. All the society leaders of Montecito and Santa Barbara participated. A Spanish stringed orchestra furnished musical numbers during the tea.

Maj. and Mrs. P. S. Dowson are motoring from their summer home in British Columbia to Montecito, where they will spend the winter on their California estate. They expect to reach Montecito early in November.

Mr. and Mrs. John C. Breckenridge of New York have taken the Cameron Rogers house in Mission Canyon for the winter.

Mrs. John Percival Jefferson and Mrs. George Choate Kendall are expected home today from San Francisco, where they have been entertained at a number of exclusive functions.

Mrs. Walter Franklin Cobb entertained the Mariposa Card Club at her Montecito home, Casa de Mariposa, on Friday afternoon.

Admiral and Mrs. Walter Fitzhugh Worthington have returned to Santa Barbara from the East and are now occupying their house on Mission Ridge.

Mrs. W. F. Cobb is entertaining



For The
Dance

The air of dainty refinement so evident in the BOOTERY modes for evening wear fully meets the requirements of women who are exacting in the selection of their wardrobe.

New exclusive designs now on display.

C. H. WOLFELT CO.
The BOOTERY
REG. U. S. PATENT OFFICE
Smart Shoes for Women
432 SOUTH BROADWAY
Los Angeles Pasadena San Francisco

...7th
...niversary
..."Editorial"
...ing for the fu-
...-using the past
...g as a criterion
...re intensive im-
...ent—such is
...minating purpose
...s business in its
...ily transactions.
...ion devotees will
... emphatic evi-
...e of this code of
...ss ethics in the
...l arrivals for the
... week of the
...th Anniversary
... Nadia's pre-
...ce as a style
... was never be-
...so abundantly
...ed as in the
...ing awaiting you
...varied lines to-
... and all the

Nadia Smart Shop 715 Broadway



Stunning Suits

Velours, tricotines, tinseltones and silvertones—the leading style ideas of the day.

$45, $49.50, $59.50

Llama, fortuna, velucia and favored peachbloom materials—each and every one a masterpiece.

$79.50, $89.50, $110

Distinctive Coats

Embracing silvertones, seal and beaver trimmed coats and a host of other exquisite effects, variously priced at

$35, $49.50, $59.50
and up to $295

Fascinating Frocks

Of tricotine

$39.50, $49.50

Charmeuse and Paulette

$45, $55, $69.50

Evening, Afternoon and Tea Gowns

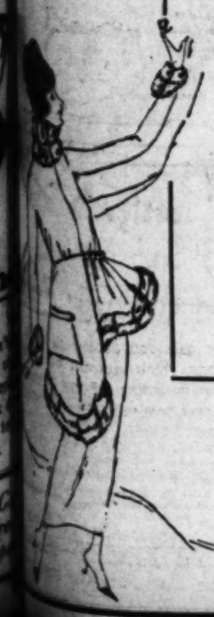
$55 and $69.50

Imported Creations
$125 to $295

Special Mention

For the balance of this anniversary event we shall extend a $10 to $25 reduction on every garment in stock as an evidence of our intense appreciation of the support accorded us during this Seventh Anniversary celebration.

An Open Account at The Nadia Smart Shop is a convenience. See our Credit Manager.



Is Your Blood Starving For Want Of Iron?

Modern Methods of Cooking and Living Have Made an Alarming Increase in Iron Deficiency in Blood of American Men and Women

WHY NUXATED IRON SO QUICKLY BUILDS UP WEAK, NERVOUS, RUN-DOWN FOLKS — Over 3,000,000 People Annually Taking It In This Country Alone To Increase Their Strength, Power, Energy and Endurance.

"Is your blood starving for want of iron? Iron is red blood food. If you were to go without eating until you became weak, thin and emaciated, you could not do a more serious harm to yourself than when you let your blood literally starve for want of iron—iron that gives it strength and power to change food into living tissue," says Dr. James Francis Sullivan, formerly physician of Bellevue Hospital (Outdoor Dept.) New York and the Westchester County Hospital.

"Modern methods of cooking and the rapid pace at which people of this country live has made such an alarming increase in iron deficiency in the blood of American men and women that I have often marveled at the large number of people who lack iron in the blood, and who never suspect the cause of their weak, nervous, run-down state. Lack of iron in the blood not only makes a man a physical and mental weakling, nervous, irritable, easily fatigued, but it utterly robs him of that virile force, that stamina and strength of will which are so necessary to success and power in every walk of life. It may also transform a beautiful, sweet-tempered woman into one who is cross, nervous and irritable. I have strongly emphasized the great necessity of physicians making blood examinations of their weak, anaemic, run-down patients. Thousands of persons go on year after year suffering from physical weakness and a highly nervous condition due to lack of sufficient iron in their red blood corpuscles without ever realizing the real and true cause of their trouble. Without iron in your blood your food merely passes through the body, something like corn through an old mill with rollers so wide apart that the mill can't grind.

"For want of iron you may be an old man at thirty, dull of intellect, poor in memory, nervous, irritable and all 'run-down,' while at 50 or 60 with plenty of iron in your blood you may still be young in feeling, full of life, your whole being brimming over with vim and energy.

"As proof of this take the case of former United States Senator and Vice-Presidential nominee Charles A. Towne, who, at past 58 is still a veritable mountain of tireless energy. Senator Towne says: 'I have found Nuxated Iron of the greatest benefit as a tonic and regulative. Henceforth I shall not be without it. I am in a position to testify for the benefit of others to the remarkable and immediate helpfulness of this remedy, and I unhesitatingly recommend Nuxated Iron to those who feel the need of renewed energy and the regularity of bodily functions.'

"But in my opinion you can't make strong, keen, forceful men and healthy rosy-cheeked women by feeding them on metallic iron. The old forms of metallic iron must go through a digestive process to transform them into organic iron—Nuxated Iron—before they are ready to be taken up and assimilated by the human system. Notwithstanding all that has been said and written on this subject by well-known physicians, thousands of people still insist in dosing themselves with metallic iron simply, I suppose, because it costs a few cents less. I strongly advise readers in all cases to get a physician's prescription for organic iron—Nuxated Iron—or if you don't want to go to this trouble, then purchase only Nuxated Iron in its original packages and see that this particular name (Nuxated Iron) appears on the package. If you have taken preparations such as Nux and Iron and other similar iron products and failed to get results, remember that such products are an entirely different thing from Nuxated Iron."

In commenting upon the value of Nuxated Iron as a means for creating red blood, strength and endurance, Dr. Ferdinand King, a New York Physician and Medical Author says:

"Scarcely a day goes by but that I see women whose careworn faces, dragging steps and generally weak, tired appearance show unmistakable signs of that anaemic, run-down condition usually brought on by lack of iron in the blood.

"There can be no strong, healthy, beautiful women without iron inasmuch as refining processes and modern methods of cooking the iron of Mother Earth from so many of our most common foods this iron deficiency should be supplied by using some form of organic iron just as we use salt when our food has not enough salt.

"Iron is absolutely necessary to enable your blood to change food into living tissue. Without it no matter how much or what you eat your food merely passes through you without doing you good, and as a consequence you become weak, pale and sickly-looking just like a plant trying to grow in a soil deficient in iron. Pallor means anaemia. The skin of an anaemic woman is pale, the flesh flabby. The memory fails, and often they become weak, nervous, irritable, despondent and melancholy. Give such a woman a short course of Nuxated Iron and she often quickly becomes an entirely different individual—strong, healthy and rosy-cheeked.

Who Should Take Nuxated Iron



I have used Nuxated Iron widely in my own practice in most severe, aggravated conditions with unfailing results. I have induced many other physicians to give it a trial, all of whom have given me most surprising reports in regard to its great power as a health and strength builder."

MANUFACTURERS' NOTE: Nuxated Iron, which is used by Dr. Sullivan and others with such surprising results, and which is prescribed and recommended above by physicians, is not a secret remedy but one which is well known to druggists everywhere. Unlike the older inorganic iron products, it is easily assimilated, does not injure the teeth, make them black, nor upset the stomach. The manufacturers guarantee successful and entirely satisfactory results to every purchaser or they will refund your money. It is dispensed in this city of Boswell & Noyes Drug Co., Dickinson Drug Co., B. & B. Drug Co., Chambers Drug Co., Sun Drug Co., and other druggists.

SOCIETY.

her cousin, Miss Bertha Belden of Chicago, who is to spend the winter in Montecito.

Brigadier and Mrs. J. H. Pendleton of San Diego and Santo Domingo, have been fete guests at the Belvedere during the past week.

Mrs. Kinton Stevens was hostess at a tea given on Friday for her house guest, Mrs. Alexander McCrackin of San Francisco.

Mrs. William Miller Graham, who has spent the past two years in Newport, R. I., is expected to open her Montecito home next month for the winter. It is understood that Mrs. Graham will entertain lavishly through the winter season. Mrs. Charles Wright, another elaborate entertainer, is expected from Philadelphia at El Mirasol next week for the winter's sojourn.

Mr. and Mrs. Joseph McManus entertained at their home in Montecito on Tuesday in honor of Mr. and Mrs. Basil King, and their niece, Miss Plummer.

Cards have been issued for a tea to be given this afternoon by Miss Nina Jones at her Montecito home.

Mrs. Stephen Gates entertained a group of twelve friends with a tea at her Ortega Hill home. Mrs. W. B. Cunnane presided at the tea tables.

SANTA PAULA.

Miss Genevelve Rogers, daughter of Mr. and Mrs. S. S. Rodgers of the Santa Clara district, who is one of the attractive brides-to-be of this fall, was honor guest on Saturday at a shower given by Mrs. Thad Harvel, herself a bride of only a few months, at her home on Santa Paula street. Miss Rogers's wedding is set for October 29, when she will become the bride of George William Harvey, son of Mack Harvey of this city. At the shower a musical programme was informally rendered by Mrs. K. Williams, a visitor here at the C. W. Dawley home, from Erie, Pa., and refreshments were served while the honoree was showered with pretty gifts of all sorts. Guests were: Mesdames Mack Harvey and Williams, Misses Dorothy Hall, Vera MacLure, Alma MacLure, Ruby Boosey, Vivian Dawley, Lucille Dawley, Reita Balcom, Jessie Balcom, Ada Smith, and Lorraine Casner.

El Rancho Bueno, the ranch of the F. E. Good family on the Middle road, was opened to the five-hundred players of the younger set on Wednesday evening, when Glen Good was host to the members of the Valley Card Club and a few additional guests.

Miss Margaret Love, a bride of the near future, was complimented on Tuesday afternoon, when the ladies of the Baptist church, of which she is an active member, met at the home of Rev. and Mrs. W. M. Corll and made her the subject of a charming miscellaneous shower.

The home of the G. M. MacMurrays has been gladdened by the arrival this week of a daughter, Helen Jean, for whom they are receiving the congratulations of their friends.

INGLEWOOD.

Mrs. Paul Sutcliff of East Orange, N. J., accompanied by her three little folks, arrived in Inglewood Sunday for a short visit with her brother, W. W. McCandless, before establishing herself at one of the near-by resorts for a winter's stay.

Mr. and Mrs. Willis Grove came down from their ranch home near Bakersfield, and are spending several days calling on old friends and neighbors.

Mr. and Mrs. George England entertained a party of friends at a delightfully appointed hearts party at their home on the North side on Wednesday evening. Refreshments and decorations were carried out in keeping with the heart idea. Progressive hearts furnished the evening's amusement.

Mr. and Mrs. E. D. Craft entertained a number of former Kansas friends at their home on Queen street Sunday afternoon. The event was in honor of Mr. and Mrs. Del Cox and daughter, Louise, daughter, son-in-law and grand-daughter of and Mrs. Craft who are spending the winter in Inglewood.

Mrs. John Soloman an old-time friend of Mrs. Reiter from St. Joseph, Mo., spent last Tuesday with Mrs. Reiter. She is spending the winter in Los Angeles.

HIGHLAND.

The new Methodist minister, Mr. Ernest Marger and his family are expected in a few days from Wisconsin.

Mr. and Mrs. Arthur White of Berkeley who have been visiting with Mr. and Mrs. George W. Leake left today for Claremont where they will spend a few days with Mr. White's parents before returning to their home in the bay city.

Mr. and Mrs. W. J. Norwood, Miss Austing and Wieden Norwood, Miss Ella Lugar and Mr. and Mrs. G. H. Cunningham and daughters of Colton spent Sunday at Long Beach.

Mr. A. C. Norwood who has been recently discharged from the army is back in Highlands again.

Miss Mabel Desmond, niece of Mrs. E. E. Barnes, is now in charge of a nurses' school for colored girls at Jacksonville, Fla.

The annual meeting of the East Highlands Citrus Association held this week, resulted in the election of the following directors: G. W. Beatty, E. F. Pierce, C. A. Sherred, Walter Hartsell, H. O. Smith, J. W. Boar. The board organized, electing the following officers: President, G. W. Beatty; Vice-President, E. F. Pierce; Secretary and Manager, Frank Boar.

DELANO.

Mr. and Mrs. S. L. Slack celebrated their fiftieth anniversary here with thirty guests present, including their four children. The sons present were Harry Slack of Spokane, Wash., Wallace Slack of Lindsay and Ira Slack of Los Angeles. One daughter, Mrs. Harriet Barlen, was also here from Los Angeles. A fine dinner was served and many gifts were bestowed upon the couple.

Mrs. C. C. Casey is spending a week at California Hot Springs.

Mrs. E. J. Reeder has gone to her home in Los Angeles after a pleasant visit here with her mother, Mrs. Julius Doran. Her son Clifford will remain here for awhile.

Mr. and Mrs. Lucan Trymire and daughter, Mildred, are here from Ekron, Ky., visiting at the William Robinson home.

Mrs. Emma Verley has returned to her home in Fresno after spending the week here with her sister, Mrs. Alice I. Fox Martin.

Mrs. D. R. Cook and daughter, Dorothy, are home from Laton, where they spent a few days with Mrs. Cook's mother, Mrs. Nelson.

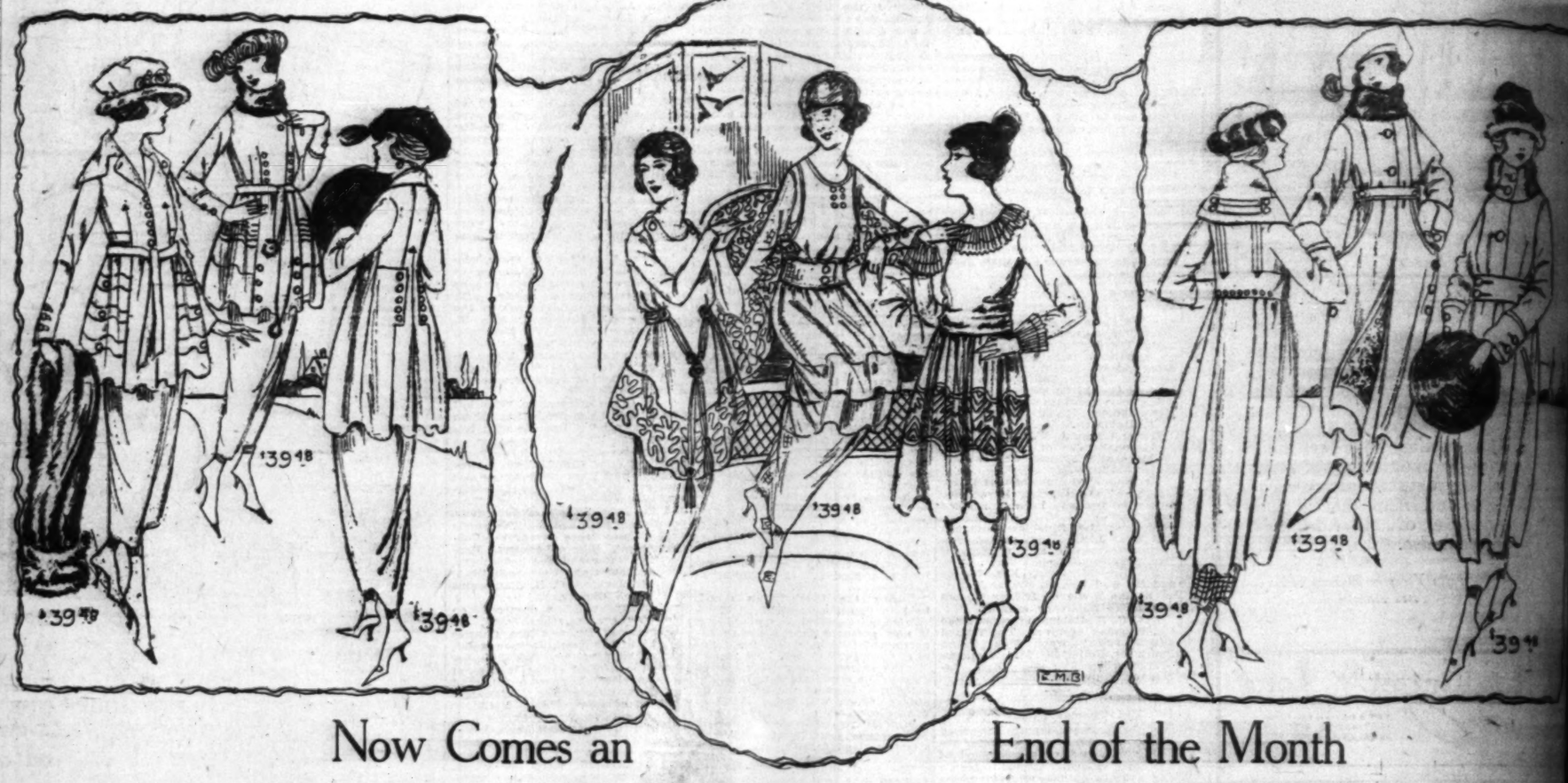
Mrs. Hattie Cross, who visited here recently with Mr. and Mrs. Charles Wood, has returned to her home in Los Angeles.

Mrs. Clifford Powers and Mrs. Alice Polkinhorn, spent Friday in Tulare, as guests of Mrs. Frank Scott Hamilton.

(Continued on Eighteenth Page.)

ON BROADWAY BETWEEN THIRD AND FOURTH

"Demonstration of Jacoby Bros. Better Values"



Now Comes an End of the Month

Sale of Coats, Suits, Dresses

at the lowest price we've featured in months

$39.48

—The pictures above give a bit of this wonderful story!

—We wish that we might take the time and space to tell it all—from the "how" and "why" of the coming of these garments to us so sensationally underpriced—down to their going to you—but we're only going to tell you that—

The COATS are of silvertones, polo cloths and novelty fabrics
The SUITS are of tricotine, silvertones, oxfords and serges
The DRESSES are of serge, tricotine, tricolette, satin, georgette and paulette.

—And ask you to come see the garments themselves in one big center window today and on the third floor Monday. Sale—Monday—3rd Floor, Jacoby's



A sample line of Men's and Women's SWEATERS 1/3 off

—There are not many of these good looking woolen sweaters—and no two alike—
—Slipover Tuxedo, coat and sport coat styles in numerous colors and combinations.
—All to go at just 1-3 less than regular!

Main Floor—Jacoby's.

48-inch all wool
REPP at $3.35 yd.

—This material comes in the right suit and dress weights; and the colors are tan, taupe, navy blue and Havana brown.

54-inch silvertone
COATING at $4.75

—The fabric is so popular and the price so low that we expect the entire lot to be sold before noon—so come early!

Second Floor—Jacoby's.

Very good looking
House Frocks $5.98

—They are made of such pretty ginghams and in such fetching styles that one is sure to find just the right frock in this assortment.

—A V-neck style is side-fastened with four big pearl buttons; has collar and cuffs of white pique, belt and two pockets.

—Another is made with full skirt pleated in the back onto the waist. A wide bias fold finishes the bottom of the skirt and the wide belt is trimmed with six large pearl buttons.

Main Floor Balcony—Jacoby's.

HARVARD MILLS UNDERWEAR

Jacoby's, you know, is the exclusive Los Angeles agency for this famous underwear

Cotton Union Suits $1.50
—Fine medium weight cotton; high neck, long sleeve, ankle length and Dutch neck, elbow sleeve, ankle length styles. Extra sizes, $1.75.

Merino Undergarments $2
—Both vests and tights in medium weight. Vests with high neck and long sleeves; also, low neck, elbow sleeve style; tights in ankle length. Extra sizes, $2.25.

—It is made of highest grade cotton and wool yarns; has flat lock seams and is tailored to fit the form. The wearing of it insures the utmost comfort.

"Harvard Mills" Vests $1
—Of light and medium weight cotton in band top, low neck, sleeveless; high neck, long sleeve and Dutch neck, elbow sleve styles. Extra sizes, $1.25.

Merino Union Suits $3.50
—Medium weight. High neck, long sleeve, ankle length; low neck, sleeveless, knee length and Dutch neck, elbow sleeve, ankle length styles. Extra sizes, $4.00.

Silk & Wool Un. Suits $4
—Medium weight in Dutch neck, elbow sleeve, ankle length; and low neck, sleeveless style in both knee and ankle lengths. Extra sizes, $4.50.

Main Floor—Jacoby's.

Rich—and as soft as Pussy's ear
Silk and Wool DUVETYN at $9.95
and a value that will cause no end of talk

—The exquisite soft, suedelike fabric that Fashion now so imperatively demands. And we have this beautiful goods in all the latest colors.

40-in. Crepe Meteor $3.35
—Ideal for afternoon or evening gowns. A good line of colors—plenty of blues and black.

36-in. Satin de Luxe $2.75
—A full line of the wanted colors in a silk which is exceptional for value.

Second Floor—Jacoby's.



Miss W——
—writes from New Yo
that she can't understa
why we've priced these
new winter ha s so low as

$10.00

—Why, do you know—that there's not one of the two hundred hats which we are to offer Monday at $10.00 that would cost us as little as that if bought in the regular way—

—Miss W—— thinks and rightly from her viewpoint—that such hats should sell for much more—but, then she doesn't know we're striving for the greatest October in our history.

—They're very high class—hand made hats of the richest materials, and there are so many different styles that it will be a pleasure indeed to choose from among them! We suggest early morning choosing.

Sale—2nd Floor—Jacoby's.

Some of the "Better Value" NOTIONS for Monday

—"Fashionette" Invisible Hair Nets, made of real human hair—nets that give more than the usual amount of wear. Cap and flat shapes; black and dark and light browns, 15c; 2 for 25c.

—Reed Shopping Baskets—strong, well made and ... medium size .....

—Shoe Trees, hardwood tips, good steel springs, ...

—Pearl Buttons, three to nine on a card, for .....

—6 Sanitary Napkins, special .....

—Peri Lusta Crochet Cotton, odd numbers in white and ... few colors. Limit of 12 balls to a customer at ...

Main Floor—Jacoby's.

BUTTERICK PATTERNS NOW ON THE SECOND FLOOR WITH THE YARD GOODS

VOL. XXXVIII.
Theaters—Amusements
GRAUMAN'S MILLION
GRAU
MILLION DOL
JESSE L. LASKY
PRESENTS
WALLACE
HARRISON FORD, WANDA
IN
THE
LOTTE
MA
A PARAMOUNT-ARTCRAF
PROGRAMME
I.
OVERTURE, "A HOME TAL
Arranged by Arthur
II.
GRAUMAN'S SCENIC RE
III.
C. SHARPE-MINOR at the O
"MY HEART AT THY SWE
From "Samson and Delilah"
IV.
GRAUMAN'S TOPICS OF
V.
Fred de Brun and Jack Van—"
VI.
Mr. & Mrs. Carter
in "WHY DIVO
GRAUMAN'S SYMPHONY
ARTHUR KAY, CON
C. SHARPE-MINOR AT THE MIGHTY

AND FOURTH



nth

resses



iss W—

writes from New York
that she can't understand
why we've priced these
new winter ha s so low as

$10.00

do you know—that there's not one
o hundred hats which we are to offer
t $10.00 that would cost us as little
bought in the regular way—

7—— thinks and rightly from her
—that such hats should sell for much
t, then she doesn't know we're striv-
e greatest October in our history.

very high class—hand made hats of
t materials, and there are so many
styles that it will be a pleasure indeed
from among them! We suggest early
hoosing.

Sale—2nd Floor—Jacoby's.

of the "Better Value"
TIONS for Monday

" Invisible Hair Nets, made of real hu-
a that give more than the usual amount of
nd flat shapes; black and dark and light
for 25c.

ing Baskets—strong, well made and flexible
hardwood tips, good steel springs, pair
s, three to nine on a card, for

ary Napkins, special..... 29c

Crochet Cotton, odd numbers in white and a
limit of 12 balls to a customer at, each,

Main Floor—Jacoby's.

Los Angeles Sunday Times

XXXVIII. SUNDAY MORNING, OCTOBER 26, 1919. THE HOME For Teachers and Pupils For Parents and Children.

Theaters—Amusements—Entertainments.

GRAUMAN'S MILLION DOLLAR THEATER—



PROGRAMME

I.

OVERTURE, "A HOME TALENT MEDLEY"
Arranged by Arthur Kay.

II.

GRAUMAN'S SCENIC BEAUTIFUL.

III.

C. SHARPE-MINOR at the ORGAN, playing, "MY HEART AT THY SWEET VOICE."
From "Samson and Delilah"..... Saint-Saens

IV.

GRAUMAN'S TOPICS OF THE DAY.

V.

Fred de Brun and Jack Van—"THOSE BOYS."

VI.

Mr. & Mrs. Carter de Haven in "WHY DIVORCE?"

GRAUMAN'S SYMPHONY ORCHESTRA
ARTHUR KAY, CONDUCTOR
C. SHARPE-MINOR AT THE MIGHTY VOICED ORGAN

IMAGINATION IS KING OF DRAMA.

Picture Houses to Feature Fanciful Plays.

"Fair and Warmer" Comes to the California.

"Lottery Man" is Attraction at Grauman's.

All is fair in love and war—and moving pictures, which include love and war and everything else in life, plus a few things that are not in life and never will be, according to the high-brow critics. However, the critics are wrong for once (?!) for anything that an actor does and that the producer films and that the exhibitor flashes before the eyes of an audience has its own part in life and is to be reckoned with as an influence. The critics seem to forget, sometimes, that even the vagrant children of the imagination are still "within the law" of nature and that the "improbabilities" born in the playwright's brain become vibrant and positive in their effects, for good or evil, when portrayed by artists for either stage or screen. The producers do not forget this important fact, however, and that is the reason that, in spite of the critics, the imaginative public continues to patronize those theaters wherein the incongruities and improbabilities of life constitute the chief attraction. At local picture houses this week, both in comedy and drama, there are several examples of strange happenings in the world of reality and the realm of fancy, among them being "Turning the Tables," "The Temperamental Wife," "La Belle Russe," "The Profiteers," "A Fighting Colleen" and "Stepping Out."

California.

For absurdity of situation, clever acting, wit in titles and finish in production, Fred Miller, manager of the California Theater, declares that "Fair and Warmer" (which, with May Allison as star, opens at the California tomorrow) "has all other pictures backed off the map." The plan was taken from the stage success by Avery Hopwood and is said to have lost nothing of interest in the filming. Miss Allison is surrounded by a company of players including Pell Trenton, Eugene Pallette, Christine Mayo, William Buckley and Effie Conley. The play was directed by Henry Otto under the personal supervision of Maxwell Karger. Other features at the California will be a musical programme by the symphonic orchestra, directed by Carli Densmore Elinor; a novelty organ number by Jesse Crawford, a violin solo by Elsa Grosser and the latest Mutt and Jeff cartoon.

Grauman's.

Wallace Reid in "The Lottery Man," a filmed version of the stage success by the same title, is the offering of Grauman's Theater this week, beginning tomorrow. The photoplay is a Famous Players-Lasky production, directed by James Cruze, and Mr. Reid is supported by an all-star cast, including Wanda Hawley, Harrison Ford and Winifred Greenwood. Another Grauman feature will be Mr. and Mrs. Carter de Haven in their latest two-reel comedy, "Why Divorce?" a satire on the imaginary troubles of marital existence. A new Paramount Post scenic, the Paramount Weekly Magazine, the Literary Digest topics and Grauman's international Flashes will complete the programme. Arthur Kay has arranged for the orchestra "Home Town Medley," consisting of a number of musical successes, and Fred de Bruin and Jack Van will remain another week, entertaining with popular songs.

Clune's Broadway.

"Dorothy Gish" is a name for comedy lovers to conjure with, and the vivacious little beauty is said to have done the cleverest work of her career in "Turning the Tables," which will be seen at Clune's Broadway this week, beginning today. In "Turning the Tables" Miss Gish plays the role of a girl whose plotting aunt places her in a private sanatorium in an effort to steal her fortune. The girl proceeds to disrupt the institution by masquerading as a nurse instead of an inmate. What happens to the aunt and what happens in the sanatorium will furnish the little star's admirers with an hour and a half of fun. Miss Gish is surrounded with a big cast, which includes George Fawcett and Raymond Cannon. Added features at Clune's Broadway will be a Burton Holmes travelogue, a Bruce scenic and the Pathe News.

Tally's Broadway.

Constance Talmadge's initial First National attraction is a story of wives, husbands, stenographers, et. al., called "A Temperamental Wife," which comes to Tally's Broadway this week, beginning today. Her love dreams, soured by a fiance who is overzealous in his efforts to make life bearable for blonde stenographers, Constance becomes a prohibitionist on marriage and elopes with a bogus count. Her great desire is to be "cave manned," but the count, who has just had a manicure, simply cannot treat her rough. The production is said to be a laugh-producer from start to finish, with Wyndham Standing playing the part of "Stenographer-sympathizer." The story was written and directed by John Emerson and Anita Loos.

Kinema.

Rex Beach's creation, "The Girl From Outside," a Goldwyn feature directed by Reginald Barker, has proved such a success that the management of Tally's Kinema Theater announce a second and last week of the production, beginning today. A colorful page of adventurous history, the drama is full of exciting episodes. The love of the five young crooks for the little friendless one, who comes to Nome in search of employment, breathes its innermost depths of feeling throughout the play. Tally's Kinema also presents the Southwestern Harmony Four in a prologue specialty. The Outing-Chester special, "Getting a New Angle," pictures a strange trip through New Brunswick. The Kinema concert orchestra will offer as its feature the overture to "Pinafore."

Symphony.

What would you think if someone told you that Theda Bara is her own sister? Well, she is—at least in the play called "La Belle Russe," a photoplay of feminine intrigue which opens at the Symphony today. In this film version of the well-known Belasco play, the queen of vampires plays a dual role. She is seen as a graceful ballerina, who braves poverty for her husband's sake, and she also takes the role of the ballerina's twin sister, a magnificent but utterly wicked woman. In one of the startling scenes, the poor ballerina and her selfish sister confront each other. "La Belle Russe" contrasts a story of mother love and self-sacrifice with the story of a woman's heartless ambition.

Superba.

"Paid in Advance," the latest Holubar-Phillips production, is to be held over for a second week at the Superba, starting today. Three factors have contributed to making this picture a big box office attraction, viz., the work of Dorothy Phillips, the direction of the film by Allan Holubar, and the fact that the story was written by James Oliver Curwood, a master of out-of-door fiction. The supporting cast is composed of some of the best-known stars in filmdom, including Lon Chaney, William Stowell, Frank Brownlee, Joseph Girard and Carmen Phillips. The snow scenes representing Alaska in the early days were secured, it is said, at tremendous expense, but Mr. Holubar declares the picture is worth every penny it cost.

Victory.

One of the big questions of the day is "What Shall We do with Our Profiteers?" The management of the Victory Theater has secured Ouida Bergere's drama, "The Profiteers," for the present week's showing at the Victory. The film is said to expose the methods of the market-juggling financiers, who combine to keep up the high cost of living. Interwoven in the story is a tale of love and mystery and a sensational murder is brought in as a gentle climax. The production was directed by George Fitzmaurice. Following "The Profiteers," a melodrama called "Virtuous Men" will be shown at the Victory.

De Luxe.

There might be better ways to tame a frivolous and unappreciative husband, but the method used by Enid Bennett in "Stepping Out" surely worked wonders. "Stepping Out" is showing at the De Luxe today, and will also be featured tomorrow. In this film Enid Bennett portrays the role of a self-sacrificing young wife who slaves and economizes that her husband may get ahead, and who finally discovers her efforts to be in vain, when "the other woman" is discovered. She decides that what is sauce for the goose is sauce for the gander, lays down the scrubbing brush, deserts the pots and pans and indulges in a few frivolities herself. The plan works, and the erring husband is brought back into paths of decency, having learned the virtue of gratitude.

Palace.

Human nature is only skin deep and a mere scratch of an incident will bring it to the surface. That is the point of a Vitagraph photoplay called "A Fighting Colleen," which will be shown at the Palace this week, beginning today. The story brings society's upper crust, represented by the Mayor of a big city and his political opponents, into smashing contrast with the dismal layer of humanity in the tenement section. The part of "Puggy" Malone, a little Irish newsgirl, is taken by Bessie Love.

Alhambra.

Starting today, the Alhambra Theater will present the Judge Willis Brown feature, "Surprising Carlotta," starring Ruth Hampton. This picture, taken under direction of the Film Federation of Women, a national organization (of which the Woman's City Club is a unit) is said to be Judge Brown's masterpiece. It is a happy, clean photoplay, like all of Judge Brown's stories, but this does not mean that it lacks thrill. A Christie comedy entitled "He Married His Wife," starring Edith Roberts, supplements the programme.

LASKY TECHNICIAN FATHER.

Al Palm, superintendent of the laboratory at the Lasky studio, has a new addition to his family in the person of a seven-pound-ten-ounce boy, who will some day answer to the name of Le Vanway Garner Palm. When questioned regarding the origin of the name, Mr. Palm explained that most every member of the family was represented.

Mr. Palm has not just yet decided what career his son will follow, but perhaps he will some day be superintending the laboratory at the Lasky studio—who knows?

In the Show :: Palaces ::



Ruth Hampton in "Surprising Carlotta," Alhambra.



Bessie Love in "A Fighting Colleen" Palace.



Edward Everett Horton in "Never Say Die," Majestic.



Mitchell Lewis in "Children of Banishment," Hippodrome.



Fannie Ward in "The Profiteers," Victory



Scene from "The Girl from Outside," Tally's Kinema.



Venetian Gypsies, Pantages



When Bearcat Went Dry," Garrick.



Enid Bennett in "Stepping Out," De Luxe



Julia Gray in "Her Unborn Child," Pelton's Burbank

"Paid in Advance," Superba

TRIES TO ORDER KING OFF ROAD.

UNIVERSAL DIRECTOR DIDN'T RECOGNIZE THE ROYAL LIMOUSINE.

William Dowlan, the Universal director, was filming a scene from "The Peddler" on a recent Sunday morning. He was using a palm-lined avenue in beautiful Santa Barbara. The scene required that all traffic be stopepd in every direction for ten minutes. Dowland had given the order to clear traffic and was behind the camera when a limousine rolled into his scene. To his assistant director Dowlan said:

"Tell that highly-trained idiot with that limousine to back himself out of this picture, and to do it fast."

"Yessir," said the assistant, trotting belligerently toward the car.

After a few moments of frantic arm waving the assistant returned to Dowlan and said:

"That poor ignoramus doesn't speak English!"

Dowlan, who speaks every language except German, strode toward the car. He was profoundly annoyed. When Dowlan discovered that the chauffeur spoke only French, he began to express himself in his most choice Parisian.

The door of the limousine swung open and a tall man in uniform stepped out.

It was His Majesty, Albert of Belgium.

Extending his hand, the gallant King greeted Dowlan, apologized for his innocent interference with the photodrama, and presented Mr. Dowlan to the Queen.

The royal car then drew to the side of the boulevard while Their Majesties watched Dowlan and his Universal company work for fifteen minutes.

SUPERSTITION CAUSE OF NEW WOOLF PLAY.

Mrs. Gene Hughes, who comes to the Orpheum this week, will be remembered for the playlets "Youth" and "Gowns." Both were written expressly for her use by Edgar Allan Woolf, who has been one of the most successful authors of one-act plays in recent years. Not so very long ago, Mr. Woolf retired from active playwriting to take up magazine work. The last sketch he wrote was "Gowns."

Mrs. Hughes, being one of the most ambitious of vaudeville artistes, never uses a sketch for more than one season, and she has never appeared in a sketch in vaudeville written by anyone other than Mr. Woolf.

When the vaudeville managers tendered her contracts for this season, she was compelled to refuse them until she was sure of obtaining a new play, and Mr. Woolf's retirement as a vaudeville author presented a most vexing condition because of her pet superstition that no other person could write a play to suit her. With this problem confronting her she set out to induce Mr. Woolf to come out of his retirement long enough to supply her with a new sketch. Not caring to stand in her way of continuing her success in vaudeville or to place her in the position of being a victim of her own superstition, he agreed to provide a vehicle for this season and "When He Came Back" is the result.

OPEN NORMAL COURSES.

A series of Saturday morning normal courses opened yesterday at Cumnock School, 200 South Vermont avenue. The series will be devoted to instruction in voice and diction, how to read, how to teach, reading, esthetic dancing, story telling and play production.

AUTHORS TO READ PLAYS.

The Playcrafters will meet Tuesday in room 201, Blanchard Hall. Two one-act plays will be read by the authors, "The XX Century Knight," by Dr. Lottie Park; and "The Boa Constrictor," by Alfred Hollingsworth.

"COLORADO CANARY."

Helen Thompson, known as the "Colorado Canary," is the featured singer at the Superba this week in connection with the premiere of "Paid in Advance." Allen Holubar's latest Alaskan melodrama, starring Dorothy Phillips.

GETTING "CONNIE" MARRIED

Hark ye, diligent Romeos, "Connie" Talmadge airs her views on matrimony! This American girl's popularity with American audiences has literally engulfed her with wealth of admirers, from whom she receives an average of two proposals daily, according to report.

"He must be a brunette," she told the interviewer, and then she deliberated. "He must be a man with the fighting spirit of Theodore Roosevelt. He must be afraid of nothing."

"How about wealth?" asked the interviewer.

"I don't care a snap for wealth," she rejoined promptly; "if he can answer the other requisites of my ideal."

"What are some of those essentials, Miss Talmadge? Do you really mean all of the novel opinions you voice about husbands, bashful, modest, flirtatious and otherwise as depicted in 'A Temperamental Wife?' Is your role in that picture honestly that of the kind of wife you expect to be?"

"I certainly do. My husband must have the executive ability of Charles Schwab. He must be able to settle our financial and domestic problems. I do not want to worry about keeping a bank balance, and when I want a new limousine or a pet poodle I'm not going to worry about the cost.

"He must have the artistic soul of Harrison Fisher. Thus his cultural self will be reflected in beautiful surroundings, which will make our home a rendezvous for the higher things in life. He must have the musical soul of Paderewski, and be able to spend his evenings at the piano, and occasionally he must take me to operas.

"I'd like to have him write love stories like Robert Chambers. I expect to be away on location most of the time and I want a daily letter imbued with the fervent love, the heart interest, the passion, the vivid description of which Mr. Chambers is master."

"Well, outside of those little things, what else do you want from a husband, Miss Talmadge?"

"Of course, he must be very devoted and all that."

"And all of what?"

"I mean I want a husband who will love no other woman except myself."

"The kind of husband you want will have no time to love anybody but yourself," she was told.

"Oh, no, he must be a rational fellow. Although he must have a propensity for business and all kinds of art, he must be able to enjoy jazz music and a burlesque show."

"How about liquor, Miss Talmadge? Can he drink?"

"Oh," she said facetiously, "that will be something I'll have to go into privately with him."

VARIETY IN PLAY BILLS.

Romance, Problems, Comedy All Have a Chance.

"Under Orders" and "Never Say Die" on Boards.

"Civilian Clothes" Continues; New Burbank Company.

With one local stock company presenting a hero who refuses to die and another offering a play in which a child is not allowed to be born, it is evident that Los Angeles theatergoers will have no complaint to make about a thrill-less week. However, for those who take no stock in the subject of eugenics, and yet who, in these serious times, cannot bring themselves to that state of mind necessary to an appreciation of comedy, one big palace of drama offers a rousing and romantic war play called "Under Orders." At the Morosco, "Civilian Clothes" enters its eighteenth week. All the vaudeville houses have exceptionally good entertainment, with musical novelties predominating.

Mason.

Few plays have created as much comment among theatergoers or received so much favorable press notice as "Under Orders," a dramatic novelty which A. H. Woods will present at the Mason Opera house tomorrow night for an engagement of one week.

This drama, from the pen of Berte Thomas, an English actor of note, and which has been revised and elaborated by Roi Cooper Megrue, was first presented in London and was later brought to the Eltinge Theater, New York, in which house it had a successful run of six months.

New York critics declared "Under Orders" to be one of the most original, artistic plays presented in America during the last decade.

Following its run at the Eltinge, the play was given in many of the principal cities of the East.

The scenes are laid in London and in a small city near Berlin.

Majestic.

"Never Say Die," billed as an "uproarious farce without a dull moment," introducing Edward Everett Horton, new leading man of the Wilkes Stock Company, will open at the Majestic Theater tonight. Mr. Horton, who is one of the matinee hero type, comes to Los Angeles with laudatory notices from eastern critics.

"Never Say Die" tells the story of a young millionaire who, when the doctors deliver him a death warrant, proceeds to will all his property to his friend's poverty-stricken bride-to-be, and marries her with the proviso that they part company immediately after the ceremony.

Mr. Millionaire, however, fails to "kick the pail over," and then the plot begins to thicken. It requires three acts to straighten out the entanglement. The production is under the direction of Miss Willamene Wilkes, and the cast includes Evelyn Varden, Ruth Renick, George C. Pearce, Arthur Allard and Franklin Pangborn.

Orpheum.

Is there anything in the world you don't know? There's one person, it is claimed, who will answer any question asker of her, namely, Mme. Ellis, who comes to the Orpheum tomorrow afternoon. Moreover, Mme. Ellis asks no aid from soothsayer, astrologer, medium or any other brand of spook-flirter—all her information, it appears, comes from her own self.

Another headliner on the programme will be Mrs. Gene Hughes, heroine of a sketch entitled "When He Came Back," an incident in the life of a soldier who marries a French girl.

Sybil Vane, a tiny bit of charming femininity, is called the Galli-Curci of vaudeville because of her resemblance, in looks and voice, to the famous Italian artiste. The fourth feature act is "Billy Burke's Tango Shoes," a freak dance affair.

Harry Breen composes songs impromptu and sings them, taking his subjects from suggestions by members of the audience; the seven Honey Boys are minstrels of the old school; Maleta Baconi is a noted violinist, while the holdover is a song-and-dance act of Alice Eis and James Templeton.

Burbank.

Are you interested in the subject of birth control—purely as an abstract proposition? How does "Her Unborn Child" strike you as a title for a drama? That is the name of the play with which the Dewell stock company, headed by Julia Gray and Albert Van Antwerp, will open the winter dramatic season at Pelton's Burbank this afternoon.

"Her Unborn Child," by Howard McKent Barnes, has never been played in California, but in the East it is credited with having broken many records, both as to attendance and length of run. The subject, it is said, is treated with dignity and understanding. Using neither vulgar nor a hodge-podge of improbabilities.

During the engagement here no one under 18 years old will be admitted to the Burbank, it is announced.

Pantages.

A top-notch vaudeville bill is promised patrons of Pantages next week. The nine Royal Uyena Japs head the programme with sensational oriental pastimes. The troop consists of six men, two boys and one girl, all acrobats, jugglers and gymnasts.

Next in prominence are the Six Venetian Gypsies, in an act called "Frolicking in a Gypsy Camp." The various numbers include selections on accordions, guitars, mandolins, tambourines, cymbals, harps, drums, oboes and other instruments.

Arthur Sillier & Eva North offer an act called "Bashfoolery," which tells the vicissitudes of a bashful swain and his nervous sweetheart.

Weber & Elliott are harmonious songsters, the Makarenkos are operatic singers, while Lady Alice and

(Continued on Fifteenth Page.)

Theaters Amusements—Entertainments

ORPHEUM—

LOS ANGELES
Orpheum
THE BEST IN VAUDEVILLE

BEGINNING MATINEE TOMORROW.

Mme. Ellis
"The Woman Who Knows"

Mrs. Gene Hughes
in "When He Came Back"

HARRY BREEN
The Rapid-fire Song Writer

SEVEN HONEY BOYS
Present "Honey Boys at Home"

Sybil Vane
The Gaiti-Curci of Vaudeville

MALETA BONCONI
Celebrated Violin Virtuoso

ALICE EIS
In New Songs and Dances, Including the Shadow of Pajay
WITH JAMES TEMPLETON

ORPHEUM ORCHESTRA CONCERTS
HEARST'S NEWS VIEWS TOPICS OF THE DAY

Billy Burke's Tango Shoes
Vaudeville's Newest Novelty
Introduced by Thomas Dempsey

Nights at 8, 15c to $1; Days at 2, 15c to 75c. Phones: 10477—Main 977.

HOLLYWOOD COMMUNITY THEATER— 7242 Ivar Avenue.
Neely Dickson, Director. Second Production. Third Season. FIVE ONE-ACT PLAYS. Opening Monday, October 27th. Season tickets, five productions, $5.90 (war tax included;) season coupons exchanged commencing Wednesday, Oct. 22. Single Tickets, $1.10, on sale beginning October 27th. Telephone 579233.

KATHLYN IS TO FLY HIGH.

(Continued from First Page.)

with her instructor at De Mille Field the other day. "Heaven forbid! In fact, I want it understood right now that I don't want to go on record as a stunt actress. I still care more for my dramatic work than anything else. But just because I'm a serious actress is no reason I should not want to be an expert athlete.

"Moreover, I feel sure that in the not very distant future picture work is going to require more or less flying, as the sport becomes popular, and I want to be quite ready for that, too."

A PHOTOPLAY TOO.

It is just possible that a photoplay story is to be written especially for Miss Williams, in which she will appear as an aviatrix, but there's nothing definite about this as yet. That, as Mr. Kipling says, is another story.

"The principal reason I am learning stunt flying," explained the star, "is in order to be able to take care of myself in the air when the machine takes it into its head to do something odd and unnatural. As a matter of fact, I can't get my license until I do learn to do stunt flying."

Miss Williams has already learned to fly a machine so far as the mere "taking off," steering, "banking," etc., are concerned. But so far she has not undertaken the stunts. She expects to, however, within the next fortnight or so.

WANTS LONG TRIPS.

"I'm looking forward to some long air trips," said Miss Williams, "undertaken solely for the joy of flying, which is wonderful. I am planning to take a trip to San Francisco, and, if I find I hold up under that, I really hope to make a transcontinental. And, while I shall carry a mechanician, I shall expect to do the driving myself."

Miss Williams is not inexperienced as an aviator. She flew often with Glen Martin a few years ago, as a matter of sport, and in 1913 she made a trip in a hydroplane out of Chicago over Lake Michigan. This was undertaken in the interests of a picture she was making for Selig, and in those days an air journey was considered a great adventure, particularly as every little while a flying machine, for no reason whatever, apparently, would take a header to the earth.

"Yes," said Miss Williams, "I'm negotiating for the purchase of a Curtiss airplane. When I get it, and can show you a nice little pilot's license, all framed and everything, will you take a hop with me?"

I promised.

GETTING BAIL FOR MOSES.

It was at the Greek theater, "Miriam, Sister of Moses," alias Ruth St. Denis, was dancing the Israelites from the Red Sea to the wilderness. At left center of the stage stood two policemen listening. The actors were discussing the merits and demerits of one, god, Baal, who appeared to have a big influence on the play.

"What are they doing now?" asked one cop of the other.

"Well," replied the second, "it's kinda mixed up, but the way I make it, the guy on the end with whiskers is trying to get bail for Moses."—[Unidentified.

Outside Help.

"Personally, I don't believe grocers ever put sand in their sugar."

"They don't have to around here," answered old Mr. Putterby. "What with cars an' one thing an' another zippin' through Chiggersville from sunup to dark, all a groceryman's got to do is to leave the cover off his sugar barrel an' let it accumulate."—[Birmingham Age-Herald.

A MUCH DESIRED CHANGE.

A New York man with eight wives has escaped to the freedom of Sing Sing.—[Thrift Magazine.

SHE'S :: GOING :: TO :: BE :: FLYER.

Daring Film Star Learns Airplaning.



Kathlyn Williams.

LASKY SPECIAL STYLISY PLAY.

(Continued from First Page.)

edy is nearing completion under the direction of J. A. (Kitty) Howe. It is called "Sadie's Sad Career," and deals with the ludicrous situations into which a troupe of amateur players may become involved in the pursuit of drama. Phil Dunham, Dot Farley and Lois Neilson are the headliners.

Charles Parrott is turning the L-Ko studio into a prison in the course of his work on "The Jail Breakers," a delightfully refreshing Rainbow comedy. Frank Coleman, Billy Engel, Edna Gregory and Evelyn Nelson are featured in the cast.

The sad sea waves are supporting the players who are appearing in "She Landed a Man," a comedy of the beach that is being directed by William Watson. Merta Sterling, the rather stout lady of picture fame, is playing the principal fun-gathering role. Cliff Bowes, Virginia Warwick and Bud Jamison also appear in the cast. The Century comedy has not yet been definitely named, although the presence of the bathing beauties will identify it on the screen.

A funny monkey is playing in Fred Fishback's laughable Century comedy, "The Mischievous Monk." The human cast includes Jimmy Adams and Esther Wood.

Likes the "Flims."

Carroll McComas, who is making her motion-picture debut as Robert Warwick's leading woman in the Paramount-Artcraft picture, "Jack Straw," declares her work before the camera to be the most wonderful experience she has ever had.

"The first day," she explains, "I felt like a lost child in a great wilderness, and the strange feeling was slow in wearing off. There is a vast difference between acting on the stage and before the camera. I want to tell you. I had been warned of this difference, and those who warned me did not exaggerate. But motion pictures are simply wonderful."

Says Never Again.

Colleen Moore thought she knew all about boxing contests, but she has learned her mistake, for she has just seen her first real ring bout, and did not like it at all.

While playing opposite Charles Ray in "The Egg Crate Wallop" Miss Moore saw the filming of some ring scenes. The other night in Prescott, Ariz., she went, with all the other members of the Tom Mix company, to see some contests that were not staged in front of a cranking camera. She learned that there is a vast difference between real and reel fighting, and makes a vow of "Never again!"

Miss Moore is playing opposite Mix in his latest Fox production.

Girl Stars Battle.

For the benefit of a battery of cameras, Gloria Swanson and Bebe Daniels, members of Cecil B. de Mille's all-star company, recently staged a battle that broke all State laws regarding the number of rounds and which will go down in screen history as one of the wildest and most destructive hand-to-hand combats.

The fight was promoted by Mr. De Mille in the interests of his special production, "Why Change Your Wife?" now nearing completion. He also acted as referee, timekeeper—and, incidentally, director.

Of course, the battle was over a man. The gentleman in question was Thomas Meighan and he was about the only person at the studio who did not witness one or more rounds of the scrimmage. Meighan, be it known, played the part of an accident victim and his duties kept him slumbering peacefully through the entire series of scenes.

Although the fight lasted from mid-afternoon until late evening, Referee De Mille refused to hand out a decision. One of the fair combatants scored a knockout via a thrown water bottle, but the other gets the man. So it's easy to see why the director-referee remained strictly non-committal.

A Splendiferous Harem.

A harem gorgeous in its regal splendor graced the center of the Metro stage in Hollywood during the time Henry Otto was making "Fair and Warmer," the Avery Hopwood farce to show at the California, beginning tomorrow. These scenes represent the vision May Allison has during the story.

The harem, designed and executed by John Holden, technical director for the production, breathes the very life of Sultanic Turkey. Subdued light filters down from curiously-wrought lamps of hammered copper. Heavy cauldrons reek forth their strange oriental perfume and dark, oily-skinned attendants slowly wave huge peacock fans.

Dark-haired, red-lipped beauties vie for attention with crimson-cheeked, langorous-eyed damsels of the northland.

Turkish rugs swathe the floors and heaps of luxuriously-covered pillows provide reclining places for the harem's damsels. On the walls hang heavy draperies. In the background a fountain plays and the tinkle of the water blends softly with the twanging of the lute.

Director to Act Again.

In the story which Henry Kolker himself wrote and is now picturizing for Brentwood there was one character which presented great difficulty to the casting director. It was that of a New York business man, cynical, cold and disposed to trample under foot every obstacle which stood in the path of his business success. Henry Kolker could only see Jack Pratt in that part. The difficulty, however, was that Mr. Pratt has for several years been himself a successful picture director, and was not disposed to return to grease and make-up and take up the work as an actor which first established him in the public favor. Friendship's arguments finally prevailed, and Mr. Pratt consented to play the part which in the opinion of his friend, the author-director, meant so much to his picture.

Does Imitations, Too.

Honk! Honk! What was that noise? Everybody on stage two at the Lasky studio started and looked around for an approaching automobile with an old-fashioned horn. But no automobile was in sight.

Bryant Washburn smiled and looked guilty.

"Goodness," said Lois Wilson, his leading man, who is a very close observer, "where did you learn to do that?"

Thereupon production work on "Too Much Johnson" was held up for a few moments while the popular star told of his early career and how he used to have a job behind the wings in a theater making noises to represent different supposed properties.

"One day," says Washburn, "the property man lost the automobile horn and I had to imitate it the best I could with my voice. I found I could give a very good imitation, and since then I have never forgotten how."

HE PAID THE FINE.

Judge Kinkead got the surprise of his life the other day.

T. B. Bowers, one of the jurors of the September term of court, was late arriving one morning and when he did arrive Judge Kinkead in a laughing manner advised him that he was guilty of contempt of court and would stand fined a dozen red apples.

The next morning when court convened, Mr. Bowers stepped to the bench and advising the court that he had appeared to pay his fine, laid a dozen red apples on the bench. Suffice it to say the court was surprised and pleasantly so.—[Columbus Dispatch.

Far Hawaii.

Hawaiian music, we read, is to be a craze this winter. All the tunes our musicians will play, we presume, will be "Over the Hills and Far Hawaii"—[Passing Show.

Theaters Amusements—Entertainments

SUPERBA—

SUPERBA
By irresistable demand
SEVEN DAYS MORE OF—
DOROTHY PHILLIPS
in
PAID IN ADVANCE
The Mighty Melodrama of the Yukon
produced by
ALLEN HOLUBAR
from
JAMES OLIVER CURWOOD'S
burning epic of the freezing snows—

THE YUKON ANGEL
SEATTLE KATE
COLD DUST BARKER

MASON OPERA HOUSE— Week Starting Tomorrow
Matinee Wednesday and Sat
A. H. WOODS Presents
THE ELTINGE THEATER (NEW YORK)
UNDER ORDERS
A Unique Dramatic Novelty by Bert
Revised and Elaborated by Roi Cooper Meg
With ZEFFIE TILBURY and RICHARD
"Most Novel and Expert of the Season's Dra
—Louis De Foe, N. Y.
Prices: Nights, 50c to $2.00
Prices: Saturday Matinee, 50c to $1.50
Popular Matinee Wednesday, Best Seats
Week Beginning MONDAY NOV. 3 Matinee
COHAN & HARRIS
"A TAILOR-MADE
By HARRY JAMES SMITH
With a Cast Larger Than Most Musical
One Year in New York
Six
Prices—Nights, 50c to $2.00. Saturday Matinee, 50c to
Wednesday Matinee, Best Seats $1. Seats Thursday, 1

ALHAMBRA— Hill at
PRICES 15-20-30c
STARTS TODAY
The "North Star" of the Cinema Constellation
Ruth Hampto
In Judge Willis Brown's "Happy" Picture
"SURPRISING CARLOTTA
World's Premiere Showing
ANOTHER CHRISTIE COMEDY
EDITH ROBERTS
IN
SHE "MARRIED HER HUSBAND"

THEATER DE LUXE Frank L. Shafter, Sole Owner. Alexandria, Bet. Hill and Broadway. OPPOSITE WHITLEY
ENID BENNETT in "STEPPING OUT"
MATINEE DAILY—STARTING 2:00.

GARRICK— ALL THIS WEEK Broadway at
"BEARCAT" STACY

CALIFORNIA
MILLER'S NEW THEATRE
MAIN AT 8TH ST.

TODAY AND TONIGHT
Madge Kennedy in
"Through the Wrong Door"
Personal Appearance
This Afternoon and Tonight
FLANAGAN & EDWARDS
Orpheum Headliners

WEEK STARTING TOMORROW



Acclaimed the funniest play ever produced by more than five thousand dramatic critics—

MAY ALLISON
in AVERY HOPWOOD'S famous
FAIR and WARMER
The Selwyn play that put the cocktail in the Hall of Fame, and millions of theatre-goers into hysterics

It Broke All New York Records for Farce Comedies, and has already played its 200,000th performance in America.
Jesse Crawford at the organ playing "The Vamp."
Miss Elsa Grosser, Violinist, playing "To a Wild Rose."
Olivia Baker and Jack Hayden singing "I've Been a Good Pal to You."
Mutt and Jeff Cartoon, Latest News and Novelty Reels.

California Symphony Orchestra CARLI DENSMORE ELINOR CONDUCTING.

Mats. Except Sunday 15c, 25c, 35c
Evenings 25c 35c 50c

Shows 11, 12:30, 2, 4, 6, 7:30, 9:30

...PERBA

By irresistable demand
SEVEN DAYS MORE OF—
DOROTHY PHILLIPS
in
PAID IN ADVANCE
The Mighty Melodrama of the Yukon
produced by
ALLEN HOLUBAR
from
JAMES OLIVER CURWOODS
burning epic of the freezing snows—

...ERA Week Starting Tomorrow N...
...e Wednesday and Saturd...
...H. WOODS Presents
...NGE THEATER (NEW YORK) TRIUM...
...NDER
...RDERS
...que Dramatic Novelty by Bert Thomas
...d and Elaborated by Roi Cooper Megrue
...E TILBURY and RICHARD TUCK
...Novel and Expert of the Season's Dramas"
—Louis De Foe, N. Y. W...
Prices: Nights, 50c to $2.00
...s: Saturday Matinee, 50c to $1.50
...r Matinee Wednesday, Best Seats $1.00
...ing NOV. 3 Matinee Wedne... and Saturd...
...& HARRIS Present the Funniest Am... Comedy of Recent Years
...ILOR-MADE MAN
By HARRY JAMES SMITH
Cast Larger Than Most Musical Comedies
...York Six Months in C...
...ghts, 50c to $2.50. Saturday Matinee, 50c to $1.50.
...y Matinee, Best Seats $1. Seats Thursday, 9 a.m.
Hill at Seve...
PRICES 15-20-30C
...A.RTS TODAY
"North Star" of the Cinema Constellation
...th Hampton
Judge Willis Brown's "Happy" Picture
...RPRISING
CARLOTTA
World's Premiere Showing
ANOTHER CHRISTIE COMEDY
...DITH ROBERTS
IN
..."MARRIED HER HUSBAND"
...LUXE Frank L. Shaffer, Sole Owner. Alvarado, Bet. 6th and 7th, OPPOSITE WESTLAKE PARK
...BENNETT in "STEPPING OUT"
MATINEE DAILY—STARTING 1:30.
ALL THIS WEEK Broadway at ...
...AT" STACY In "WHEN BEARCAT WAS DRY." Full of real ... love.

THROUGH THE WIDOW'S LORGNETTE.

...ting What You Want, in Life.

BY HELEN ROWLAND.

"Doesn't being out on a day like this make you feel like a god or goddess, or a wizard, or a king!" exclaimed the Bachelor, stretching luxuriously, as he trod the way from the motor car to the path of scarlet and gold that wound through the wood. "Just sort of 'peppy'—as though you could have, or be, or do anything in the world you wanted!"

"You can," announced the Widow, authoritatively, as she snuggled her small gloved hands down into her spacious pockets.

"Hark! The wood nymph speaks!" and the Bachelor looked down at her with that masculine air of indulgence, so like a Newfoundland dog regarding the cute little tricks of a kitten. "Are you going to grant me, Dame Fairy—if I cross your palm with silver?"

"Just like a man?" The Widow shook her bright head. "Give him a grain of hope and he'll raise a whole crop of ... I offered you ONE wish, Mr. Cutting. You can have any ... that you want most on earth—and, what's more, you have it.

The Bachelor gazed at her in astonishment, not unmixed ... "You don't mean to say that I've got—that you've ... you proposing marriage to me?" he finished, bluntly.

... afternoon," answered ... with frigid sweetness. ... wanted most in the ... wife you'd have had ... ago! You only ... want to marry. What ... most is the chance ... telling everybody how ... are, and pitying your... thinking about' marriage ... There is noth... intriguing to a man ... the IDEA of mar... his fingers crossed."

"And yet you talk to me about wanting to marry!" said the Widow, reproachfully.

"Well, isn't that what I really want?"

"What!"

"To TALK about wanting to marry," the Bachelor explained, hastily. "But what I THINK I want most of anything in the world, at this minute, is——" The Bachelor hesitated and looked down at the Widow doubtfully.

"Yes?" inquired the Widow, tilting her chin and returning his gaze with an icy smile of challenge.

"What I think I want," he repeated, lamely, forcing himself to turn his eyes away from her lips, "is luncheon!"

"Oh!"

And, for some reason, as they turned their steps toward the clubhouse veranda, the widow looked almost disappointed.

WIDOW-CISMS.

That's just like a woman! To be insulted if a man tries to kiss her—and disappointed if he doesn't.

The girl who tries to appeal to men by following the present diaphanous fashions should remember that Adam never took any sentimental interest in Eve until she invented mystery and skirts.

Many a husband would be shocked to the core of his vanity if he could read the wild, tumultuous thoughts of his wife as she sits placidly sewing the buttons on his shirts.

Marrying a man to "reform" him sounds romantic, but it usually consists in sitting around patiently and waiting until he gets tired of all his amusements, and too old to take an interest in anything on earth but golf or pepsin tablets.

Before marriage it takes a man half an hour to tell a girl how much he loves her; after marriage, when she asks him the vital question, he merely mutters "SURE! Pass the biscuits," and considers the matter settled.

MOVING DAY.

Thousands Left Homeless By New York Flat Dwellers' Hegira.

This is the month when New York furls its tent, puts the cat in the cage with the canary and hies itself into strange lands. But unlike the Octobers that have gone before, there is little choice in the pilgrimages of the nomands of the Bronx this year. Many there are of the wanderers who fain would remain another year in their erstwhile abodes, but a recalcitrant landlord has said them nay, and they e'en must be on their way. For dwelling places are few and those weary travelers who clamor without are many and obstreperous.

Frequently new arrivals found former tenants not yet gone from the apartment they had leased—and with no place to go. So two families and two sets of furniture would be crowded into tiny halls and bedrooms scarcely large enough for one. More than seventy-five thousand families moved in the first three days of this month, and more than eight thousand great vans were required for the hegira.

While members of the Van Owners' Association of New York and many of the smaller owners agreed to a standard charge of $10 an hour there were free lance truck owners who demanded $15—$25—whatever amount they could obtain, and some even auctioned their services to the highest bidder. The congestion was increased by the limited capacity of apartment lifts, and it was not unusual to see the crew of a moving van lying contendedly in the shade for hours, while some earlier arrival sent his load up the elevators, and while the cost to the mover jumped $10 to $25 every sixty minutes.

Apartments were scarce, and many families evicted from their cotes in the Bronx and Manhattan upon the expiration of their leases were forced to store their furniture and seek refuge in hotels until such time as the demand shall lessen. Agents were offered bonuses of from $150 to $500 by desperate apartment dwellers, crowded from their homes by incoming tenants, and unable to find other dwelling places.

Summer cottages on Coney Island, usually closed for the winter, have been fitted with gas heating stoves, and many families, unable to find homes in the city, will spend the winter in them.

October, when most apartment leases expire in New York City, always has been a month of frenzy and congestion for those who live in flats, but never before has the disorder been so great as this year. And as a result it is considered likely that New York may adopt the moving plan of Chicago, where leases are so devised as to distribute moving between the months of March, April, May, June, September, October and November.

100 PER CENT. SAFE.

According to a booklet just issued by the United States Public Health Service, "The Safe Vacation," every vacationist should take away with him these indispensables: Two gauze bandages, two and one-half inches wide; two cotton bandages, three inches wide; one roll adhesive plaster, one inch wide; one dozen safety pins, one ounce absorbent cotton, one yard plain sterile gauze, one ounce tincture iodine, one dram permanganate of potash, one clinical thermometer, two ounces bicarbonate of soda, one hot-water bag, one dozen compound cathartic pills, four ounces castor oil. To stay at home is best.—[Boston Globe.

TOOTING YOUR HORN.

It Pays Only If It is Worth Being Tooted.

A man can toot his horn to beat the band if he has a horn worth tooting. If it is nothing but a penny whistle, a fellow soon gets out of wind and what wind he does have does not amount to anything.

I saw a man selling some stuff out of his garden one day. To hear him talk every tomato was made of gold and the carrots were packed full of diamonds. Everything he had, according to his tell, was strictly gilt-edged. And folks bought. They could not resist the man that tooted his horn like that.

But say, that man had a horn worth tooting. His garden stuff was as good as it looked. He knew it and he was bound that other folks should know it too. And that was not difficult. People go to market with their eyes open. Most of them have their eye teeth cut these days and they can't be fooled by the man who tells them a watery pumpkin is a Hubbard squash.

They know, and they won't pay their hard-earned money for the thing that is not worth while.

And they went on feeling better in their minds than they did before they stopped to dicker with that man of the big toot and the horn worth tooting. It always makes folks think better of themselves when they rub up against a man that is chock full of enthusiasm and means business in every word he speaks. The trouble with a good many of us is that we do not more than half believe our business. To hear us talk one would think farming is a dog's life from day's end to day's end, and we were working at it because we could not get anything else to do. Shame on us! Why don't we put the very best there is in us into everything we do, so that when we harvest our crops they will be worth bragging up; and then why don't we toot our horns till all the world hears and stops to listen? That's what counts.—[E. L. Vincent, in Farm Life.

According to the Will.

A farmer walked into the little general store in the village with a firm and decided step.

"I want," said he, "that tub of margarine, and that lot of bacon, and all the other foodstuffs."

"Good gracious!" said the recently bereaved widow who kept the shop, "what do you want with all them things, Mr. Giles?"

"I dunno," replied the worthy farmer; "but you know I'm the executor of your husband's will and Lawyer Styles said I was to carry out all the provisions!"—[Pittsburgh Chronicle-Telegraph.

COST HALTS QUEEN.

Holland Fears Inability to Give Royal Progress Proper Pomp.

The Queen of Holland faces the horns of a dilemma. She would like to visit the Dutch East Indies, but the government fears its inability to surround the royal progress with sufficient pomp and circumstance. The Orient has its own ideas of the proper aspect of majesty and of the divinity of kings and queens. It will demand a stately show, a pageantry and a paraphernalia that comport with its sumptuous ideas of riches and of power. To bring pearl and gold to the East may seem to be like carrying coals to Newcastle or tulips to The Hague; but an eastern potentate, who loves the picture and the trappings of sovereignty, expects the progress of visiting royalty to dazzle the eyes of the spectators and to uphold the traditional ideas of crowns and thrones that survive in the fairy tales.

In Europe a king can afford to go about with a "bowler" on and a cane hooked over his arm, shaking hands affably and talking in a democratic, human way; but in Batavia, Surabaya, Banjerwasin or Makassar a queen must look and "make a noise" like a queen. She must have the wardrobe, the entourage and the stage setting. Her Cleopatra's barge must be a war vessel that stuns by its size and appears formidable enough to cope with a whole fleet of a lesser power.

For three hundred years the Dutch have been supreme in Java, Sumatra, the Celebes and the Moluccas, with a brief interregnum in the last years of the eighteenth and the beginning of the nineteenth century. The natives will expect Wilhelmina to impersonate not merely the royal rule of today, but the commercial and political history of the three centuries. It is a tremendous part for one woman to play, whose strength is in her directness of dealing with a profoundly democratic people. There are questions involved of etiquette and procedure with which no Lord High Chamberlain of Europe is sufficiently versed in the devious rubice of eastern court life to cope. Whether the Dutch government will think that the return from the investment is likely to warrant the vast expenditure required for the royal expedition is the open question of the hour beside the Zuyder Zee.—[Philadelphia Ledger.

To be Expected.

"The doctor pronounced it a case of auto-intoxication."

"I don't wonder with the supply I saw under the back seat of his car."—[Baltimore American.

VARIETY IN PLAY BILLS.

(Continued from Thirteenth Page.)

her pet animals will especially amuse the children.

The bill includes a Harold Lloyd comedy film, starring Mr. Lloyd and Bebe Daniels.

Morosco.

According to estimates of the management about 200,000 persons—approximately one-third the population of Los Angeles—have seen "Civilian Clothes," Thompson Buchanan's comedy hit, which, with today's matinee, will enter its eighteenth week at the Morosco Theater. Every member of the cast has been congratulated by Oliver Morosco, who recently opened the Los Angeles-made success in New York, in which city the play is scoring big.

Mr. Morosco is now organizing a company to present "Civilian Clothes" to Chicago audiences.

The Los Angeles production, which was staged by Fred Butler, is headed by Clyde Fillmore and Eleanor Woodruff.

Hippodrome.

Mitchell Lewis, noted as a star portrayer of north woods roles, is said to be at his best in "Children of Banishment," at the Hippodrome, starting today. "Children of Banishment" was filmed in the lumber camps of Yosemite Valley last winter, when the snow lay deep on the ground. The star is supported by Bessie Eyton, noted for her work in "The Spoilers."

The vaudeville programme is headed by a spectacular scenic novelty, called "The Girl from Starland," in which a winsome lassie, seated on a big electric star, floats out over the heads of the spectators. "The Love Insurance Agent" is a comedy sketch, offered by Wright & Davis, while music will be furnished by the Three Harmony Maids and the Spanish Trio, xylophone artists.

Sylvia Mora and company will present a potpourri of acrobatics and dancing, and "Three Pretty Girls" will offer a novel comedy skit, called "Women."

THE REAL DIFFICULTY.

Mrs. Chatterlong: I'm down for a talk before the Housewives' Club. I wish I could think up a good introduction.

Her Husband: That should be easy for you. You never appear to have any trouble starting a talk. It's the ending it that seems to be impossible.—[Washington Star.

NEW YORK PLAY WORLD.

(Continued from First Page.)

have been too expert. So far none of the eggs has scored a hit.

As Herman Weil was singing the part of Peter the Great in the "Czar and the Carpenter," the other night, a grim young man who had been a lieutenant in France stood up in a box; wound up like a baseball pitcher and heaved five hen bombs down upon the stage in rapid succession. They all missed the singers.

JULIA MARLOWE.

Julia Marlowe, who has come out of her retirement to play a limited Shakespearean engagement at the Shubert with her husband, E. H. Sothern, says quite frankly that her favorite Shakespearean roles are those that call for boys' clothes.

"The three roles in all Shakespeare I love most are those women who wear boys' clothes," says Miss Marlowe. "Imogen in 'Cymbeline' is the loveliest woman in all fiction; Rosalind in 'As You Like It' is the most fascinating, and Viola in 'Twelfth Night' the most adorable.

"Imogen was entirely unconscious of her boy's dress. It was all the clothes she knew, the natural fashion in which to garb herself. She wears it simply and with no feeling of sex. Rosalind dons the male attire with a glorious sense of revelling in its freedom. She is proud of it and makes no hesitancy in wearing it. Viola, on the other hand, is shy and constantly mindful of her masculine clothes, which brings not a few blushes of modesty to her cheeks."

KING WEARS SCOUT UNIFORM.

The King of Spain is a full believer in the value of the boy scouts. Alfonso is the only reigning monarch who wears at times the scout uniform, and he has fully grasped the spirit and the inner meaning of the scout aims.

He especially praises their splendid public services in times of difficulty when they give valuable help to running the postal and telegraph work, in doing fire brigade duty, in attending the sick, and even in some cases burying the dead.

In the woods which form the royal demesne a couple of miles outside the city the King has given them a permanent camping ground, which contains a small but well equipped hut as hospital and a prepared supply of drinking water.

The Substitute.

"I'm afraid raw sugar is going to be scarce."

"That will make no difference to us. We always use the cooked kind."—[Baltimore American.

Theaters—Amusements—Entertainments

CLUNE'S BROADWAY—

Clune's BROADWAY
Week Starting Sunday, Oct. 26th
DOROTHY GISH
in a Paramount Artcraft picture
Turning The Tables

Funny? Yes sir-re-bob its a scream
Special Added Attractions
Burton Holmes 'Up To Date Manila!' 'Frozen Thrills' a wonderful Bruce scenic
Pathé Current News Events!
Shows - 11 - 12:30 - 2:15 - 4 - 5:45 - 7:30 - 9:15

MAJESTIC THEATER— Nights 8:15—Matinees Wednesday and Saturday 2:15
TONIGHT
WILKES STOCK COMPANY
IN
"Never Say Die"
A FARCE WITH 300 LAUGHS IN 3 ACTS,
WITH
EVELYN VARDEN and EDWARD EVERETT HORTON
Nights, 25, 50, 75c; Mats. Wed. and Sat., 25, 50c. Phones 61123; Pico 858.

Tally's Broadway
SHOWS
10:45, 12:30, 2:15,
4, 5:45, 7:15, 9:00
15c, 25c, 35c

Since When
Can't Husbands Sympathize With Their Stenogs?
CONSTANCE TALMADGE
in
"A TEMPERMENTAL WIFE"
Her Initial First National Attraction
STARTS TOMORROW
A Play About Circumstantial Evidence
And Evidence Not So Circumstantial
Oui—We—Bingo
IT'S FAST AND FURIOUS
the wife was fast—
the husband was furious
LA! LA!
A Peppy Play About Wives, Hubby's Stenog's, et al.

"The Yellow Dog Catcher."
A dog (gone) comedy.
LATEST NEWS VIEWS
TALLY'S
Mammoth Pipe Organ and Orchestra.
Overture—"Merry Wives of Windsor."
C. P. Garrett, Director.

THEATER GRAND AT 7TH
TALLY'S KINEMA
"God, You Gotta Listen - - - -
Just let her live, and I'll go straight forever and ever, and so will the gang —So help me!"
STARTING TODAY
Mats., 15c, 25c;
Loges, 50c.
Eves., Sun., 25c, 35c.
All Loges, 50c.
Shows, 12:30, 2, 3:50, 5:40, 7:20, 9:15.

SECOND AND LAST BIG WEEK OF
REX BEACH'S
LIGHTNING ROMANCE
"THE GIRL FROM OUTSIDE"
DIRECTED BY REGINALD BARKER

ADDED FEATURES:
SOUTHWESTERN HARMONY FOUR
In Atmospheric Prologue.
OUTING-CHESTER
"Getting a New Angle"
LEONARD H. CLARK
Organ Solo—"Golden Gate"
OVERTURE: KINEMA CONCERT ORCHESTRA
"Pinafore" ..... Sullivan
Geo. Mulford, Conductor.

Theaters—Amusements—Entertainments

TRINITY AUDITORIUM— Grand Ave. at Ninth. Phone Pico 2454.
L. E. Behymer Announces Opening Event, Matinee Series, Philharmonic Concerts.

Saturday Afternoon November 1

CHAS. WAKEFIELD CADMAN
American Composer-Pianist

PRINCESS TSIANINA
Indian Mezzo-Soprano

Hear these two interesting interpreters of really original American songfore.
Tickets 75c, $1.00, $1.50, $2.00. On Sale NOW, Trinity Box Office.



PHILHARMONIC ORCHESTRA OF LOS ANGELES

Sunday Aft. Nov. 2

Mario Tiffany, Soprano Soloist — 90 MUSICIANS, WALTER HENRY ROTHWELL, Conducter — W. A. Clark, Jr., Founder

First Popular Programme at Popular Prices by This Superb Organization!

500 Seats at 25c; 500 at 50c; 500 at 75c; a few at $1.00.

Make Your Reservations at Trinity Box Office Early. Phone Pico 2454.

MOROSCO THEATER—

MOROSCO
MATINEE TODAY
OLIVER MOROSCO PRESENTS
118TH PERFORMANCE TONIGHT.
18th WEEK
OF THOMPSON BUCHANAN'S IMMENSE HIT
CIVILIAN CLOTHES
With CLYDE FILLMORE & ELEANOR WOODRUFF.
Now Playing at the Morosco Theater in New York At Two Dollar and a Half Prices.
MATINEES 10c to 50c; EVENINGS 10c to 75.

HIPPODROME—



AIR RACE SAVES WOMAN'S LIFE.

Barred From Ordinary Travel Invalid Flies Across English Channel for Operation. Is the Railroad Doomed?

BY ANNE MORTON LANE.

[SPECIAL FOREIGN CORRESPONDENCE.]

LONDON, Oct. 9.—Forbidden by her physician to travel by rail or sea, yet feeling the absolute necessity of undergoing an operation on the European continent, an Englishwoman solved the difficulty recently by flying in an airplane from London to Paris, thus bringing a new kind of fame—that of lifesaver—to the already much-belaureled navigators of the air.

The woman in question, a Mrs. Evans, was accompanied on the trip by her husband. They were the only passengers on one of the planes of the regular Airco daily service between London and Paris, which has been in operation since August 27, last.

I was at Hounslow, the London terminus of the service, on the day that Mr. and Mrs. Evans made the trip. All the officials connected with the flying service were in an excited state of mind, as instructions had been sent out that special precautions were to be taken, as it was a matter of life and death. An endeavor was made to have the flight continued by the English machine from Paris to Switzerland, where the operation was to be performed, but while the authorities would allow the English machine to arrive in Switzerland, they would not permit its departure before a certain number of months.

So serious was the condition of the invalid that she had to be lifted from the motor that brought her to the flying-ground into the car of the machine. She seemed very cheerful and thoroughly interested in the proceedings. I asked her if she was nervous about the flight, and it was pathetic to see her pale face brighten and her eyes open wide as she assured me of the interest and anticipated pleasure she took in the trip. "It is the first thing that I have really wanted to do for months," she told me. "Already I feel better. I have read about flying and talked about it, but I never thought that I would experience a flight myself. My husband is going to try and arrange for another flying machine—I suppose it must be a French one—to take us from Paris to some station on the Swiss frontier. After that I don't know how we shall get along, but I daresay we shall finish our journey by motor."

SERVICE WORKING SMOOTHLY.

Airplaning from London to Paris and vice-versa is becoming quite a matter of course.

"Come and see the 12:30 air 'bus off to Paris," was a telephone message I received on morning recently from a man of my acquaintance. Shortly after, his automobile was at my front door in Kensington and we were "tootling" off to Hounslow, the depot for the departure and arrival of the London-Paris "Airco" service.

The Hounslow Aerodrome was one of the first and perhaps most famous training grounds in England for military aviators at the commencement of the war. Now it has become the first real official aerial link for commercial and passenger service between London and Paris. Hangars and huts that were built for use in the early months of 1914-15 still circle the huge flat meadow land that is about ten miles from Piccadilly Circus. Since August 27, last, punctually at 12:30 every day, no matter how stormy or how misty the weather, an air bus has taxied off on its nonstop flight to Paris, carrying its complement of passengers and light luggage. Only once since the commencement of the service has a pilot been compelled to make a forced landing, and then the delay was so brief and the rectification of the engine trouble so slight, that scarcely any inconvenience was caused.

NO WAITING-ROOMS.

As yet the station at Hounslow has no elaborate buildings or waiting-rooms. That will come later. At present the fleet of flying "buses" are sheltered beneath a huge shed that has been used for the grim purposes of war for close on five years. Now beautiful silvery, wide-winged machines for peaceful purposes fill its depths, while, close by, are the official quarters of His Majesty's Customs.

The machines that fly to Paris every day are of two sizes, one holding the pilot and two passengers, the other affording comfortable space for four or six passengers. The fare charge is $160 per person, and the flight is accomplished in something under three hours and a half from Hounslow to Le Bourget, a suburb of Paris, just as Hounslow is a suburb of London.

The inclosed carriages of these passenger machines are extremely comfortable, furnished with deep barrel seats, upholstered in pale gray leather, with a writing table in front, upon which is a speedometer whereby the traveler can gauge the speed of the machine. As yet, only a small amount of luggage can be carried, passengers being limited to about twenty pounds extra weight each.

Before a London-to-Paris car leaves Hounslow, it is amusing to watch the customs officials hard at work "passing" the small parcels and the meager hand-luggage of which the cargo is composed. A huge sign, that is much more imposing than the building beside which it stands, marks His Majesty's customs office. "Douane et Bureau de Passeportes" reads one notice in huge white letters. Beneath this another, "Dogana ed Ufficio Passporti," shows that Italian as well as French travelers are expected. Further along a great chart showing the continental weather report, indicates exactly what is happening up in the air between London and Paris.

The route taken from Hounslow across England to the channel is over Kenley and Lympne (near Folkestone) to Marquise (near Boulogne) and thence to Paris.

I noted that on a day which, in London, seemed a perfect specimen of September weather, the channel was set down as being "totally unfit for air traffic." I appealed to one of the pilots who was explaining how to read the chart, and asked, "What about it—will that poor woman be in danger when she is flying across the channel?"

He laughed. "Certainly not," he said. "That is only a warning for amateurs, not for our pilots! We never take any notice of indications like that. It only means a mist over the channel, and, perhaps, a good deal of wind. Our machines are never turned back by weather. Last week I flew over from Paris through a hundred-mile gale. It was a bit bumpy, but we came through all right, and I landed my two passengers—business men—on schedule time as neatly as I would have done in a dead calm."

PUTS RAILWAYS IN THE SHADE.

The young man who made this statement looked about 24. Across his khaki tunic was a string of decorations that showed that, in spite of his years, he was a veteran as far as military service was concerned. He walked with a limp, and told me that he had been "shot to bits" one day in a battle over Salonica.

"But I am perfectly fit now, and as keen as mustard over this passenger flying service," he added. "Undoubtedly, in a few years, people will no longer waste their time in trains that go at sixty miles an hour. Time will be too precious. A hundred and fifty, or two hundred miles an hour will be much better. You get no more sensation at this high rate of speed in the air than you do when traveling at an ordinary pace on land."

A commercial magnate of some note started off from Charing Cross to Paris recently by the ordinary cross-channel means by conveyance. After he had left, his confidential clerk discovered that, in the hurry of departure, a bunch of keys had been forgotten, which were the only means by which a bag containing papers for signature which were the reason for the journey, could be opened. It was important, in fact, necessary, that the documents should be signed immediately on arrival in Paris, but without the keys this was an impossibility.

The secretary had a brain wave. He telephoned to the Airco offices and inquired if the keys could be delivered in Paris by airplane; received an affirmative answer; motored out to Hounslow, deposited the precious bunch of keys with the pilot, and they were delivered at the business man's hotel in Paris three hours before he arrived there himself by the boat train!

A new service in connection with the air journey between London and Paris is now also in full swing, and will be continued even during the winter. This is called "The Ritz-to-Ritz" service, and consists of large machines, holding from twelve to fifteen people from the Ritz Hotel in Paris to the Ritz Hotel in London, three days a week. These machines will not start actually from the hotels, but from the airdromes at Hounslow and Le Bourget. They are intended for the special convenience of guests at the two hotels in London and Paris. The charge for a single passage is $75.

Think of being able to fly over from London to Paris for a dinner or a ball and fly back again the next morning in time to keep an appointment for another dinner! The service is only at its commencement; it is to be elaborated and increased month by month.

"We shall soon be able to have a flying service that will practically link up the whole of the European continent for either business or pleasure, and early 'n 1920 I predict that we shall be able to take passengers between London and Paris for a twenty-five-dollar fare," said Mr. Whittaker, the Airco manager. "At present, flight is a luxury as far as passenger traffic is concerned, but very soon it will be found to be a necessity that will be brought within the range of people of moderate means."

Already dressmakers are utilizing the air service for hustling their most recent creations across the channel. The other day some gowns that had been made in Paris and were too late to be sent across by ordinary train and boat, were delivered by airplane.

Latest Fashions by Air Route.



Just in from Paris.

Arrival at London of the representative of a leading Paris modiste carrying the last word in modes from the French capital.

WILY ORIENTAL.

Chinese Lottery Tickets "Pages from School Books," He Says.

Whatever else the prying police and prosecutors may say about him, they are compelled to admit that Lee Foon is an ingenious cuss. They must also admit that the wily oriental "pulled one from the clouds" in police court and got away with it in big-league style.

Lee, a studious-looking disciple of Confucius, stood with solemn mien as he answered the police court roll on a charge of having lottery tickets in his possession.

Police testified that they had raided Foon's quarters in the Chinese section and procured an ample supply of lottery tickets, which they had found in his room. Other paraphernalia used for lotteries also was produced. The evidence seemed conclusive. Court attaches naturally figured Lee Foon didn't have a chance.

And then Lee Foon offered his testimony. "These not lottery tickets," was his first astonishing statement.

Judge Rossman grew interested. He moved down from the bench and stood at Foon's side in the prisoner's dock.

"What are they, then?" inquired the court.

"They pages torn from Chinese school book," quickly answered the biand and unsmiling Foon.

"Well, what does this say?" inquired the court, as he selected an alleged lottery ticket at random and handed it to Foon for translation.

"It say, 'I see the cat,'" was the quick retort, which was almost drowned in the storm of laughter which swept over the courtroom.

"Well," muttered the court, as he shook his head in a perplexed manner, "I'll admit that lottery tickets should in time educate people that it's a losing gambling game, but this is the first time I ever heard a ticket called a page from a Chinese school book."

And so dumfounded was the court at Lee Foon's alibi that he permitted the prisoner to go his way minus the usual fine.—[Portland Oregonian.

Theaters—Amusements—Enter...

VICTORY—First Run Features 838 S. Broa...

Coming Soon—"Virtuous Men"

See the inner workings of the gang who are keeping up the high cost of living.

FANNIE WARD
—IN—
"THE PROFITEERS"
Combining a Thrilling Romantic Story with an Expose of War-...

Coming Soon—"Virtuous Men"

PELTON'S BURBANK— SUNDAY MATINEE ALL WEEK

OPENING of Regular Dramatic Seas...

EDWARD H. DOWELL STOCK COMPANY with MISS JULIA GRAY and ALBERT VAN ANTWERP

"Her Unborn Chil...

Women Go Wild Over This Wonderful Play of Yes...

First time on the Coast. Perfect production.
Matinees, Wednesday, Saturday, 2:30. All seats 25c, except Sun... Every night, 8:15, 25c and 50c. Phone Bdwy. 7177 for Sunday...

PANTAGES— VAUDEVILLE CONTINUOUS TODAY, 1:00 to... COME EARLY

"MEET ME AT PANTAGES"

GOLDEN'S RUSSIAN DANCERS, LAST TIMES...

AFTER FIFTY-EIGHT YEARS

"I hadn't seen him for years and they all said he was dead, but I just took time that I would meet a said Mrs. Margaret Jo... South East street.

Brother and sister of... William N. Weber, ... arrived in Indianapo... September 27. Mr. ... and hearty at the a... and has done his li... bling since he left home, 15 years old.

The returned brother ... Union army at the a... and fought under Ge... He served in Company I, ... Infantry, took part in t... the sea and in the battle... and Savannah. Twenty ... the end of the war he ... prisoner by the Confe... confined in Salisbury, ... Carolina, until a short ... end of the war.

Mr. Weber has four ... ing, Fred and Frank, ... Jo Anton, of Dalton, ... of Kokomo. He has ... them but Henry and ... kome today to visit ... whom he has not seen in ... years.

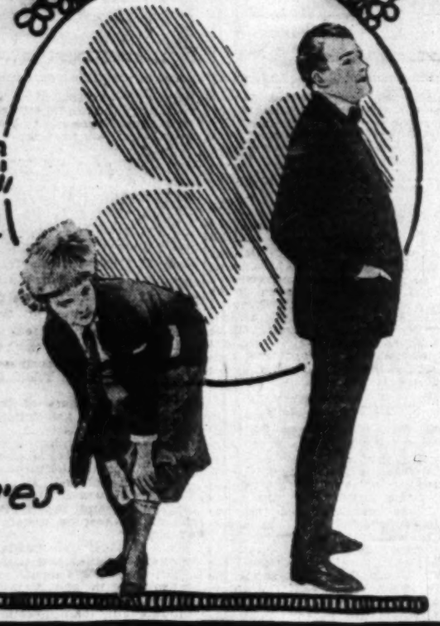
After the war, Mr. ... Ft. Sully, S. D., then ... Iowa. Afterward he ... plains to Salt Lake City ... to Denver, Colo. Next ... Sioux City, where he ... number of years ... News.

Palace 7th St. at Broadway

presents Vitagraph's production

"A Fighting Colleen"
with
BESSIE LOVE

A portrayal of human nature that will please everyone



Four other Splendid Features of Decided Merit.

Admission 15-20 and 30 cents.

WILLIAM FOX presents



THEDA BARA
in David Belasco's
La Belle Russe
A Super Bara Production crowning the triumphs of her career
Five other big features

Extra Halloween Specialty
"George Morrell"
(IN PERSON)
IN AN ECCENTRIC DANCE NOVELTY
HALLOWEEN

Symphony
Broadway between 6th & 7th

Twenty-third Season—

Friday November 21

—Opening Concert of the—

LOS ANGELES SYMPHONY ORCHESTRA
ADOLF TANDLER, CONDUCTOR

Celebrated Artists as Soloists

8 Friday Symphony Concerts
10 Sunday Popular Concerts
Elaborate Plans to Make

Eastern Symphony Musicians Engaged

Los Angeles Symphony Orchestra Finest in the West

All Concerts at Clune's Auditorium 5th and Olive Streets

Season Ticket Sale
Opens Monday, October 27, 10 a.m.
Clune's Auditorium Box Office—Pico 900—14608
Prices—$14.00, $10.00, $6.00, $4.50, $2.50

Special Rates to Teachers and Students.

Los Angeles Symphony Offices: 521-522 Auditorium Bldg.
Telephone 62001 SPARKS BERRY, Business Manager

COMING NOVEMBER 10TH—HARRY LAUDER

eaters—Amusements—Entertainments
Y—First Run Features 838 S. Broadw
Coming
"Virtuous
See the inner workings of the
ang who are keeping up the high cost of living.
ANNIE WARD
—IN—
HE PROFITEERS'
g a Thrilling Romantic Story with an Expose of High
Coming
"Virtuous
I'S SUNDAY MATINEE
BANK— ALL WEEK
ENING of Regular Dramatic Season
EDWARD H. DOWELL STOCK COMPANY
th MISS JULIA GRAY and ALBERT VAN ANTWERP
er Unborn Child
men Go Wild Over This Wonderful Play of Youth
First time on the Coast. Perfect production.
Wednesday, Saturday, 2:30. All seats 30c, except Boxes
Men, 8:15, 30c and 50c. Phone Bdwy. 3777 for Reserved
NES— CONTINUOUS TODAY, 2:00 TILL
DEVILLE COME EARLY
"MEET ME AT PANTAGES"
RUSSIAN DANCERS, LAST TIMES TO
rters in the Chinese
ecured an ample sup-
tickets, which they
s room. Other para-
for lotteries also was
e evidence seemed
ourt attaches natur-
e Foon didn't have a
es Foon offered his
hese not lottery tick-
rst astonishing state-
an grew interested.
wn from the bench
on's side in the pris-
hey, then?" inquired
torn from Chinese
uickly answered the
miling Foon.
does this say?" in-
rt, as he selected an
icket at random and
on for translation.
e the cat," was the
which was almost
storm of laughter
er the courtroom.
ered the court, as he
in a perplexed man-
that lottery tickets
educate people that
bling game, but this
ever heard a ticket
om a Chinese school
unded was the court
ibit that he permit-
to go his way minus
—[Portland Orego-
21
the
CLES
CHESTRA
CONDUCTOR
ncerts
ncerts
lake
Eastern
Symphony
Musicians
Engaged
Finest in the West
rium 5th and Olive Streets
ale
0 a.m.
—14608
.50, $2.50
Students.
22 Auditorium Bldg.
KS BERRY, Business Manager
ARRY LAUDER

...OPS POLITICS TO AID TREATY.

...r McCumber of North Dakota, Republican, Adopts Wilson's View of the World League.

BY JAMES B. MORROW.

[SPECIAL CORRESPONDENCE.]

...GTON, Oct. 19.—Persons ...him well or slightly may ...believe it, but actually there ...ason of Porter James Mc... the Republican Senator ...en persistently and ag... helping the Democrats to ... League of Nations ratified. ...son beam and appear to ...to have had experiences, ...and say: ask us about them." ...men appear to say: ...fry as the dust of the hu... that we seem to be."

...es McCumber is seri... except on the rare ... when he isn't. No one ...ever seen him smile—in the ...temperamentally, as his ...now turning gray, and ...indicate, he is as cool ...ing in February.

...he would be called, ...were forty-two and ...end of it. A black-eyed ...brown-haired man would ...dress and shuffle the ...and find some pleasure and ...pleasure, were he an ar... ...ying out the legerde...

...shoots, referring to Por... ...Cumber, he seldom fishes, ...play golf. His only diversi... ...the running of his own ... The yearning for fun ... him, if any there be, gets ...that way. So, too, he must ...thing for scenery and his ...ed harmony in the hum... ...dlers and the crunch of ...

...ago or more he picked ...ation, who, from what he ...a real estate agent, on one ...mountain roads of North ...and what is your name?" ...man, as he sat down in ...rest and leaned forward. ...James's traveling com... ...mured. "This, said he, ...r McCumber."

...at so; and what part of ...do you come from?" the ...re inquired, still leaning ...and brushing the edge of ...rest with his beard.

"Porter James, himself," ...mother in amusement or ...on be; Porter James can

...J. GETS A POINT.

...ow are the crops out ...ahead the man, as a mat...

...are above the aver... ...e J. said, "and oranges ...all the records."

...and the man spoke con... ...that's a good farming ...all right."

...N. D., where the Sen... ...ed for nearly forty years, ...most county. Also in the ...same county, it should ...ered, lives a Norwegian, ...one of his colony, Halvor ...by name. In his second ...for the Senate, or maybe ...third, Porter James was ...all on Halvor. "He con... ...votes," said Hanson ...Norwegian himself and a ..."I'll go with you."

...the shingling his barn ...Senator and Nelson ...front of his house. ...came down. "Halvor," ..."I want to make you ...with Senator McCum...

...glad to meet you, Senator ...," said Knutson in ...

...was hastily corrected, ...Senator McCumber, ...who located you on your ...years ago."

..."I remember," Halvor ...said, "where in h— have ...at this time and what is ...your name?"

...told this story. Mc... ...has told it. Shay, ...also, relates another. ...Senator Porter J. on one of ...journeys, all of which ...by automobile, inasmuch ...roads are not numerous and ...them is 400 miles wide and ...long.

...on of the Indian country, ...chief, was found smoking ...front of his house. Big ...smoking of a cosmopolitan ...in Bismarck, sometimes as ...as a year, as a witness in ...

..."said Senator Mc... ...to shook Big Elk's ...how are you doing these ...days, also I preach," the ...reply. "The minister go... ...ill he comes back." ...got his salary, I sup... ...remarked, destr... ...something agreeable, be... ...votes.

...ER CONFESSION.

...collections. I preach ...Sunday—in the morning ...to Indians in the evening at ...I get eighty cents at ...dollar and ninety cents ...

..." to me," Porter James ..."is mighty poor pay for ...

...He answered, showing ...resentment, if he felt any, ...that mighty dam poor ...

...fun in these anecdotes ...of the life to be seen in ...will reflect some of the ...really belong to it. An ...having deep-rooted ...remains steadfast, ...over what happens. ...when the United States ...war with Germany, ...on the floor of ...I firmly believe ...will soon come when ...an international code ...rights and duties, sub... ...all the great nations of ...and enforced by com... ...against any one of the ...which shall defy its ...for those rights and ...to, by compulsory ...provided by a great in...

...of Nations, as a con... ...was suggested later, ...never was ready for ...it. It is no more ...therefore, that he ...President. His working ...Germans and not with ...political party in the Sen... ...for clear.

...men and his works, ...and factories, his ...Nebraska, but not his ...history, there were ...and said, up to ...there were at an end. ...that belonged to the ...Congress that argued ...Then why spend ...millions of defense? ...ready prophets of ...some of them, lived ...back, from the ...South and in the West. Their cities were beyond the reach of shells, their farms beyond the march of invading hosts. Fear gave no form to their judgments. They could see man as he was—sensible and sound, at last, and refined by the ages.

EMIGRATED IN A WAGON.

So late as March, 1916, war then but a year away for this country, Senator McCumber, arising in his place, spoke bitterly of armor-plate and munition factories," and of "scarehead lines that fill the press." Selfishness and sensationalism, he declared, sought to have armies recruited and battleships launched.

Now then, what is the explanation for such a woeful lack of prevision? It can be found in Senator McCumber's personal story. But the story tells more—it shows loyalty to principles and high degree of intellectual courage. A lawyer he is and yet Porter James McCumber remains a farmer in the processes of his elementary thinking and forsight.

"We traveled," he said, referring to the journey of his father and mother, he an infant in the arms of the latter, "in a covered wagon from Illinois to Minnesota, and settled on a quarter section of land, part timber and part prairie, five miles from the village of Rochester.

"My father, Orlin McCumber, chopped down the trees out of which our house of logs was built. No better axman ever lived. I used to think that he could make a hundred toothpicks with an ax and all of the same thickness and length.

"He manufactured harness for his horses and shoes for every member of his family; also wagons for his own use. I grew up on the farm, doing all kinds of work, from early childhood, and going to the district school.

"At Rochester, where I also went to school, I became acquainted with boys who meant to be lawyers, physicians and business men. Farming, I realized, was hard work and its return in money small. Therefore, I decided to do something else.

"With funds borrowed from a young friend, I took a course at a teacher's training school. Then I taught in the country for several years, having pupils of the age of 4 up to those who were as old as myself. My salary, $30 a month, with board thrown in, seemed enormously large and no work had ever suited me so well.

AGAIN TAKES TO THE ROAD.

"Having negotiated a loan from another friend, I entered the law department of the University of Michigan, at Ann Arbor. A student and myself rented a room. We did our own cooking and made our own bed. I was graduated at the age of 24 and returned to Rochester.

"Minnesota, at that time, to persons in New York or Pennsylvania, was 'way out West.' It was not so with us. We thought that Minnesota was pretty well filled up. Besides, bearing on my own case, Rochester had all the lawyers it could support. So my thoughts turned elsewhere. Families whom I knew were moving into Dakota Territory. I also decided to go there. But my funds were insufficient for so long a journey. While I was puzzling over the problem of getting started on my way a man suddenly appeared with two teams of horses. He was bound for Dakota Territory and needed a driver. If I accompanied him, so he said, all my expenses would be met but he wouldn't pay anything for my services.

"So a way was opened. My library consisted of two or three textbooks. We reached, in due time the town of Lisbon, in what is now the southeastern part of the State of North Dakota. Soon I heard of a former fellow-student at Ann Arbor who had opened a law office at Wahpeton, not far distant from Lisbon and on the Minnesota border. He invited me to become his partner.

"I made my entrance into the town that has since been my home in the year 1881. I was 25 years old. My assets in money totaled $72.65. Did I make a living, you ask? I did; I had to. But I didn't dine on turkey more than twice a week.

"Four years later I was a member of the lower house of the Territorial Legislature. Then I was elected to the Territorial Senate. I saw, however, that I couldn't be a successful lawyer and a successful politician at the same time. Therefore, I withdrew from politics, but I made speeches during every campaign and on several occasions stumped the State.

HE FOUGHT FREE SILVER.

"In 1896 I spoke in many places against William J. Bryan and free silver. Republicans were wavering on the money question and the Populists were pushing their theories into our farming settlements. As is known, North Dakota is an agricultural region. We get our living out of the earth. All of our interests begin and center in our farms.

"Traveling the State in 1896, and speaking in cities and villages, I extended my already large acquaintance and in 1899 I became a candidate for the national Senate; and was nominated and elected. Since then I have been elected to the same office three times.

"I had practiced law at Wahpeton for twenty-two years and felt that if I failed as a legislator that I was not beyond the age of making another start in my profession. I was sworn in as a member of Congress on March 4, 1899. So I have been a Senator for twenty years. I gave up my law practice long ago."

The Congressional Directory which contains the autobiographies of the nation's lawmakers, has this to say of the senior Senator from North Dakota: "Porter James McCumber, Republican, of Wahpeton; lawyer; elected to the United States Senate, 1899; re-elected in 1906, in 1911 and 1917."

And not a word more. One need not be a steady frequenter of the Senate galleries to understand that many of the men on the floor below are pleasurably conscious of the fact that they are being looked at from above, and by ladies, bear in mind, as well as by members of the gallant sex to which they themselves belong. Strutting and posturing are among the harmless and amusing vices of the Senate. Man does not ordinarily confess it, but in most cases he is more vain than woman. Protographers say so and they know.

Seemingly Porter J. McCumber does not suppose that he is either handsome or great. He is a short man (which, by the way, does not remove him from the ranks of the weak) and always is plainly dressed. Walking straight to his seat, he takes short, rapid steps, as though the quicker over the better done.



Porter J. McCumber,
Senator from North Dakota.

KEEPS OUT OF THE SKY.

Perhaps the present article is the fullest that has ever been written about this apparently self-effacing American. Nevertheless, he would never be called dumb. He arises often, and speaks—speaks without anecdote or joke and the flying he does is not in the heavens, but close to the ground, the ground whence springs the wheat, oats, flax, barley and rye that are North Dakota's bread and meat and North Dakota's sometimes unique moralities.

And yet Porter James parts his blond hair, now changing to gray, practically in the middle and plasters it down with the precision that marks all of his physical and other operations. Dignity, rather than pride, composes his atmosphere. It is not becoming in a Senator to whack a reporter on the back and the reporter is not whacked; only bashfully looked at askance. Consequently, there is a barrenness of McCumber items in the daily press.

Once in the Senate, sitting almost unnoticed at a rear desk, P. J. McCumber methodically began to look around and his mind localized on adulterated food. The great law that was later passed did not bear his name, but it had come from his pen, word for word, almost.

Also the grading of wheat became one of his favorite subjects. Chicago had one standard, Kansas City another, Minneapolis still another, and so on. The "spread" in other, and so on. The "spread" in the price of the same quality of wheat was as great in some instances as 17 cents a bushel. Senator McCumber led in the legislation that ultimately, it is believed, will establish a standard from which there can be no deviation.

Shortweighing, tricky grading and the manipulation of quotations, especially as to wheat, brought about, it is explained, the organization of the Nonpartisan League in North Dakota. And now that State, as a State, has gone headlong into several socialistic ventures. It is to have a bank and also flour mills and grain elevators.

But Porter J. McCumber is not a Socialist. "I am a Republican," he said to the writer, "and gladly bear all the odium which attaches to that classification." Such was the only gleam of humor, and it was quietly and gravely uttered, during an hour's session between Senator and interviewer.

A GOD AND A GODDESS.

"The government cannot do business as cheaply, efficiently or satisfactorily as it can be done by individuals," Porter James McCumber said. "I am opposed therefore, to all Socialistic enterprises.

"In this world—it has been so and ever will be so—things are kept going by the goddess of hope," he continued. "The poor boy longs for better days. The poor man desires a home of his own. The merchant wishes to see his business grow. The farmer plans to buy more land. The goddess of hope, smiling and promising leads humanity on. Ignorant and friendless youths become educated and useful men. Poverty is followed by comfort in countless homes.

"But the goddess of hope cannot do her great work without help—that is, not in every case. Radiant she walks in front, pointing onward. Back of the boy or girl, the man or woman, whom she is leading, must march the stern old god of necessity, bludgeon in hand. The co-ordinating efforts of hope and necessity have made the world what it is and will make it far better still in the years to come.

"The Indian in his wild state was a socialist. His tepee was good enough, because all tepees were alike. It had no floor except the earth. The difference between socialistic man and individualistic man is seen in the contrast between the wigwam and the cottage, or the mansion, if one wishes to continue the illustration that far. In the wigwam, nothing. In the cottage, everything, almost. In the mansion, the world's refinements and luxuries."

"What," Senator McCumber was asked, "is the most vitally important question before the country?"

"An honest day's work for an honest day's pay, the worker to forget, except incidentally, everything else, political and economical.

"When the country again is settled in its ways of peace and the minds of the people have returned to normal actions, matters that are now complex will become simplified. No American, loving his flag, whether he is a laboring man or a capitalist, should, by act or word, increase the difficulties that now press upon the nation."

John McMormick Buys Irish Cow.

A telegram from Greenwich, Ct., says John McCormick purchased an Irish cow the other day. It was assumed the cow was Irish, because the tenor named her Eileen, which is the name of the Irish actress, Miss Huban, and of Victor Herbert's recent Irish operetta, as well as various other persons, plays and stories of Irish descent. Mr. McCormick paid $10,000 for the cow. Two hours after the sale, she became the mother of a bouncing calf, which also will, in all probability, acquire a good old Irish name in due course of time.—[New York World.

Knowledge Needed.

If a man could know as much about any one thing as a woman knows about her dress, he could command a salary of $100,000 per year.—[Arkansaw Thomas Cat.

No Radium on Her Glasses.

Wife: How do you like your new radium watch, dear?

Husband: It would be wonderful if I did not have to light the lamp every time to find my glasses.—[New York Evening Post.

THEATER-GOERS PAY THE PRICE.

Ticket Scalpers Reap Harvest in New York City.

Owners Recoup the Losses of the Actors' Strike.

Crowded Houses Every Night Rule in Gotham.

[SPECIAL CORRESPONDENCE.]

NEW YORK, Oct. 19.—"I'd like to see that now, but I won't pay any such price."

This is the remark that you hear everywhere along Broadway these days. It rises in an almost continuous refrain from the passing multitude, as it hesitates before the theaters, gazing longingly at the posters. But it is a complaint and not an ultimatum. Few really mean it, as the line before the box office shows.

The theater-going public has never been more theater going than at present. Never has there been a more prosperous theatrical season. Never have there been more appreciative audiences. Never have there been so many ticket brokers. Deprived of theatrical entertainment during an entire month because of the actors' strike, people seem to be doing all they can to make up for lost time. It is not unusual now for a house to have most of its seats bought out a week in advance by hotels and theater ticket agencies. The other night four theaters within a radius of a few blocks had nothing left but standing room when the box offices opened in the evening.

AGENCIES SOLD OUT.

A trip to the near-by ticket agencies showed them to be equally barren of tickets for that evening. A few were to be obtained for the less-popular hits, which are soon to leave New York, and these were gratefully accepted at a 50-cent premium by the people, who jostled and crowded each other in the doorway.

This sudden tremendous popularity of the theater prevails in nearly all of our large cities. One woman ticket agent in Chicago is making $5000 a week through the sale of seats on the 50-cent premium basis.

It is a well-known fact, moreover, discussed with some anxiety by the theater managers, that some of the New York ticket brokers are getting away with huge commissions every time the opportunity presents itself. There is a law which provides that ticket scalpers are prohibited from charging more than 50 cents in excess of the box office price of a ticket, and notice to this effect is printed on the back of every ticket, but this law appears to be broken regularly.

During Gen. Pershing's visit and while the world series was being played the city was unusually crowded, and the demand for theater tickets was so much larger than the supply that $5 was not at all a high price to pay for a seat in the balcony.

In view of these things, it scarcely seems possible that last summer much fear was being expressed concerning the fate of the theater. Then all the managers were complaining how the movies were ruining their business, and if it wasn't the movies it was prohibition. More things were found which were hurting the theater than were ever known to hurt any other one institution. Then the strike came along and actually did hurt it, and it has been getting along famously ever since.

STRIKE FORGOTTEN.

Possibly this accounts for the fact that the managers can now, talk with good-natured tolerance of those harrowing days when twenty-four of the leading Manhattan playhouses were closed, and when several theaters were losing $750,000 a week each. The strike is now recalled by the managers with much the same tender humor that a man feels for some bugaboo of his boyhood. After hearing them discuss it, you would think that the strike was an affair of their own invention, designed to bring about the present era of prosperity.

"The strike was practically a failure as far as the actors were concerned," declared the manager of a Broadway theater the other night. "We got everything we wanted—a five-year contract and an open shop. We can hire as many nonunion members as we want to."

"What about the extra pay for holidays and rehearsals?" inquired the reporter.

"The majority of the producing managers were already making such payments," replied the manager. "Only one large producing firm was affected by this feature, so far as I know."

Upon only one phase of the strike are the managers still sensitive, and that is the money they lost through it. The profits they are making now do not begin to cover those lost during the month of August, they assert.

The actors are also cheerful about the results of the strike. They, too, are firmly convinced that they won it—that they got what they wanted. According to them, the chief issue involved was the recognition of the Actors' Equity Association as the official representative of the actors by the Producing Managers' Association. This issue the actors won. Every day or so the two associations meet amicably and settle various complicated contract cases handed down from the strike days.

NEW ISSUES RAISED.

At first this was the only issue. The Actors' Equity Association wanted the producing managers to recognize the Equity contract, calling for extra pay for extra performances, given on Sundays and holidays. The managers refused on the grounds that the Equity represented only a few of the actors and actresses. The Equity promptly showed its importance by calling out its members from theaters which did not have equity contracts. A strike was on. Much to its own surprise, the Equity, instead of losing in popularity by this action, was immediately flooded with applications for membership. In the first week of the strike hundreds of new members deserted the theaters for its cause, and then the chorus stampeded.

The A.E.A. had not been concerned with the problems of the chorus. It had few chorus members. But it courageously determined to make the chorus' troubles its own, now that a general rebellion had been precipitated. A minimum salary of $35 a week and a clause requiring managers to provide costumes, and especially shoes and stockings for the chorus, was then attached to the Equity's terms of settlement.

These were all the actors' demands. For these things they affiliated with the American Federation of Labor. Recognition for the union and clothes for the chorus caused Marie Dressler to join the Women's Trade Union League, and made George Cohan retire from the theatrical business, with the remark that he would run an elevator before he employed union actors in his productions. To which, you will remember, one of the Equity members so promptly replied that even if he ran an elevator he would have to have a card from a union. Admirers of Mr. Cohan, however, will be delighted to know that he has not been reduced to the indignity of such a position. Fortunately, the strike ended before he lost all of his money.

FIDELITY LEAGUE.

Upon only on phase of the strike are the members of the Equity sensitive, and that is the growth of the Actors' Fidelity League, the rival organization formed during the last days of the strike. With the strike over, it at first appeared that the league would get what the theatrical profession terms a "dirty deal." In other words, it looked as if the managers, having recognized the Equity, would forget all about the league of the loyal; that the actors and actresses who had refused to strike would get a less favorable type of contract than those who did. But this conclusion was wrong. The Fidelity League, instead of dropping quietly out of existence, is increasing its membership, so it says, and developing power. Only the other night it gave a large benefit performance to be used in promoting its organization, which was largely and liberally patronized by producing managers.

According to the Equity, the membership of the Fidelity is made up almost wholly of managers, semi-managers and persons with managerial relatives or affiliations. David Warfield, for example, they say, owns an interest in several theaters; Grace George is the wife of a producer; George Cohan is a producer, and nearly all the other members have been successful in the theatrical business that they no longer have to worry about their pay envelopes. Sothern's membership is rather hard to explain, so the Equity merely remarks sadly that he has been misled.

Whether or not these facts are true, the growth of the Fidelity League is disquieting to Equity members. They say they know the devious, insidious methods employed by the managers, who do not fight their grievances out in the open, but in the safe seclusion of the managerial offices. Even here they do not lose their tempers. The recalcitrant actor is never threatened, but is always promised an attractive contract. The most savage actor is apt to prove tractable under such persuasion.

But perhaps it is wrong to say that the Equity really fears the rise of the Fidelity. It merely finds it annoying. For, as one of the members declared, "here is an organization reaping the benefits of all the terms we fought for, and getting some of the biggest plums in the biggest theatrical pie we have had for years."

PERSONAL THRIFT TAUGHT IN SCHOOLS.

It will probably be news to a good many people that the theory and practice of personal thrift as a subject of formal instruction has been given a place, during the past year, in the curriculum of the public schools in a hundred or more American cities, also in the work of several hundreds of business colleges, private academies, Y.M.C.A. organizations, etc.

Practical teachers of thrift generally recognize the following content of the subject:

(1.) The teaching of the simple but systematic records of all money receipts and expenditures.

(2.) A detailed study of the everyday personal money affairs of individuals, and the application of the record-keeping system to these affairs.

(3.) Budget systems adapted both to the individual and to the home.

(4.) The safe disposal of reserves or savings in the form of thrift stamps, bank deposits, stocks, bonds, building and loan investments, and so on.

(5.) The immediate and practical application of the foregoing instruction to the learner's own money affairs, no matter how small his allowance of pocket-money or earnings may be.

The foregoing outline, of course, is mainly for the affairs of individuals who are not directly concerned in the economics of the home. Home thrift is usually offered as a separate course, and most often to classes in domestic science.

In most schools, the thrift course is given in classes that meet weekly, and, usually, in connection with arithmetic, book-keeping, penmanship, or the like. In a number of schools the work has been given to the classes in community civics. Under this plan about twenty lessons are given during each school semester.—[Carl Marshall in Thrift Magazine.

Foreign Hordes in America.

Nearly a million and a quarter immigrants came to America in the year before the war, and ten millions of immigrants came during the decade before the war.

There are more Irish in the United States than in Ireland, and fifteen times as many Jews in New York as in Palestine. We have some 8,000,000 immigrants from Great Britain, and 6,000,000 from Germany. Our Italians would fill a city five times as large as Rome. We have twice as many Greeks as Athens, more Poles than Warsaw and more Scandinavians than Stockholm.

There are in use today in this country seventy-seven languages and dialects.—[Exchange.

COATS
for Style
for Comfort

—and so the manager has had his way about it—
OUR NEW YORK BUYER WIRES:—
"Am shipping a large assortment of the very latest coat creations by (name of maker omitted on request.) These coats are being sold here in New York now for $79.50 to $100 per garment, and should sell in Los Angeles for not a cent less."
But Swelldom's manager had other plans.
"Let us sacrifice on these coats, and give the women of Los Angeles a forcible demonstration of the power of Swelldom to lead in the giving of superior values—let us prove in the most emphatic way possible that we really do live up to our slogan, 'Where style is inexpensive.'"
—we are going to offer these splendid coats at $59.50!
Every one of these wonderful garments bears the unmistakable impress of its exceptional worth—you can see it in the quality of the fabrics of which they are made—you can see it in the finesse of the tailoring, and you can see it in the individuality of the styles.
These coats are of superb quality of velours, Bolivia, silvertone, frost glo and other fashionable materials.
They are shown in all the correct modes, plain and with huge fur collars and cuffs.
Come Monday and avail yourself of one of the greatest economic opportunities of the entire year.
REDUCED to $59.50
VALUES UP TO $100
Charge purchases made now will be billed on November account, payable in December.
H. S. GOLDBERG
Swelldom
535 Broadway
Where Style Is Inexpensive
See our window display of these coats.

School Shoes for Big Misses

All Styles in Children's Shoes at Popular Prices.
Black Calf, $5.00 to $6.00
Black Kid with Gray or Ivory Cloth top...$6.00
Dark Tan Calf, New England Last.....$6.00
Black Kid with White Buck tops.....$6.00
Same style in misses' sizes 11½ to 2, $4.50 to $5.50
Boys' Hard Wear Shoes

All Dark Tan, 2½ to 5½ ....$5.00 to $6.00
All Black, $4.50 to $5.50
Little Boys' sizes, 13½ to 2.....$4.00 to $5.00
Burns GOOD SHOES
525 South Broadway
SHORT VAMP SHOES
For Women; High or Low Cut.

The Only One!
The Only Rotogravure Newspaper Press West of the Rocky Mountains Installed by "The Times"

SOCIETY.

ANAHEIM.

Responding to unique invitations sent last week, the teachers trustees and their wives of the Anaheim grammar school, forty in number, gathered at the Fremont school on Tuesday evening, dressed in every variety and hue, to enjoy a Hallowe'en party. Games appropriate to the occasion, such as apple bobbing, burning apples, traveling pumpkins, etc. On being ushered into the dining-room for refreshments they found the room appropriately decorated, and they found their places by means of ghostly place cards which were handed them by a gypsy maiden.

Miss Lucille Johnston of North Claron street was hostess to the standard bearers of the J.O.C. class of the Methodist Sunday-school on Tuesday evening. The evening's festivities opened with a cafeteria supper to which all did ample justice. Later the lesson study was taken up, with Mrs. G. M. Tedrick as leader.

Mrs. W. W. Manter was a gracious hostess on Wednesday afternoon, when she entertained for the Wednesday Afternoon Whist Club at her home on Nursery avenue. The meeting opened with a 1 o'clock luncheon, dark red dahlias and autumn leaves forming the decorative motive. Covers were laid for Mmes. R. Maas J. A. Clayes, Earl Abbey, D. Jessurun, William Jackson, G. A. Gifford, Grace Adkins, Charles Harbeson, B. H. Sidnam, J. H. Garnett and Edith Mitchell.

Mr. and Mrs. W. C. Mauerhan of Katella opened their home on Friday evening to the Y.P.A. and Junior Y.P.A. of the Evangelical Church, who entertained in honor of the returned service boys of that church.

Mr. and Mrs. Charles McCullah entertained on Sunday with an informal dinner party in compliment to Miss Dorothy Schurr of Los Angeles, who was their guest over the week-end. Others present were Mr. and Mrs. W. J. Allen, Miss Carrie Evans, George Allen, James and Lawrence Sutherland.

Mrs. J. T. Lyons was hostess on a recent afternoon to the members of the Pinochle Club, with prizes being awarded to Mrs. C. E. Harbeson, Mrs. B. H. Sidnam second, and Mrs. Brastad, third.

On Monday morning, at the rectory of St. Boniface Church, a quiet wedding was solemnized, Rev. Father Browns uniting in marriage Miss Mabel Walberg and Louis Winney. Immediately after the ceremony all adjourned to the home of the bride's sister, Mrs. J. W. Truxaw, where an elaborate wedding breakfast was served. After a short honeymoon they will return here to reside.

REDONDO BEACH.

The Cap and Apron Club met in regular session at Whichelo Hall, Tuesday afternoon. Sewing occupied the attention of the members. A birthday surprise was given Miss Priscilla Benstad, a junior member, as she celebrated her eleventh birthday on that date. At 4 o'clock refreshments were served. Those present were Mrs. Clara Lantz, Mrs. Sarah Benstad, Mrs. Florence Lantz, Mrs. Mabel McNally, Mrs. Linda Boyer, Mrs. G. R. Hamilton, Mrs. Martha Gray, Mrs. Maude Mayne, Mrs. F. E. Strange, Mrs. Mabel Payne, Mrs. Annie Bishop and Mrs. Laura Strange.

The Woman's Club of Redondo Beach held the first meeting of this season Monday afternoon. The meeting was a social affair and marked the opening of the new club home in the Turquoise Building, on El Paseo. A short address was given by the president, Mrs. Sadie D. Anderson. Tea was served after the meeting. The hostesses were Mrs. E. H. Amet, Mrs. C. H. Cannon, Miss Emma Catey, Mrs. B. B. Clem, Mrs. T. A. Gould and Mrs. Andersen.

The Sigma Kappa Girls were entertained at the home of Mrs. Dora Davis, Monday evening. Several of the members are out of town, which made the attendance small. A delicious two-course supper was served by the hostess. The members present were Mrs. E. F. Lechner, Mrs. Ralph Burgoin, Mrs. Elwin Lechner, Mrs. Roy Heath and Miss Gertrude Phillips.

Miss Opal Geery entertained with a dinner party Sunday for three out-of-town guests. The party was given at the home of Miss Geery's grandmother, Mrs. F. J. Betts on El Redondo. Her guests were the Misses Leanora and Dorothy Hughes and aunt, Miss Lillian Hughes.

Mrs. J. E. Morrell returned Saturday from a two weeks' visit in Santa Barbara. Her mother, Mrs. A. L. McPhaul, and niece, Miss Ida Doran, motored Mrs. Morrell down and returned to their home Sunday.

SAWTELLE.

On Wednesday afternoon and evening, Veteran Masonic Lodge celebrated its thirteenth birthday anniversary. A dinner was served in the banquet room, following a meeting of degree work. In the evening the Past Masters of the lodge conferred the degrees and a big celebration was held throughout the afternoon and evening. The affair was in charge of J. L. Smith, Worshipful Master and his corps of officers.

The eighth grade girls of the Wilson school gave a banquet on Tuesday evening to the members of the football game—that so far this year have not lost a game. The boys were treated to a feast of good things prepared entirely by the girls themselves, including peach pie.

On Friday evening, October 24, occurred the annual Sunday-school banquet of the First Methodist Sunday-school in the banquet room of the church. About 200 were seated at the tables. After a bountious repast, speeches were made by some of the officers and teachers and a social hour followed.

The Burnside Relief Corps held a reception in the Odd Fellows Hall on Friday afternoon especially in honor of two recently married couples belonging to the post and corps, Mr. and Mrs. C. Griswold and Mr. and Mrs. William Johnson. A programme was given which included a mock wedding ceremony. Refreshments were served by the ladies.

The Sunday-school of the First Baptist Church held their annual picnic and rally day in the pepper grove of the Soldiers' Home on Saturday.

Mr. and Mrs. C. W. Tryon of South Second street, entertained at a turkey dinner on Monday evening in honor of their nephew, Cyril Tryon who is their guest. Covers were laid for Mr. and Mrs. R. C. Wertenbaker, Mr. and Mrs. Guy Jones, Cyril Tryon, and the host and hostess.

CALEXICO.

Mrs. P. P. Anderson has been appointed chairman for the Red Cross drive for memberships, which begins November 2 and ends November 11. She plans a vigorous campaign in this city.

Father Morris officiated yesterday at the marriage of Ernesto Garcia and Miss Emelia Martinez. Mr. and Mrs. Manuel Garcia acted as groomsman and matron of honor. After the couple left for San Diego for a short honeymoon, after which they will return here, where the groom is engaged in business.

At their home on Seventh street Mr. and Mrs. A. C. Baskin celebrated the twenty-fifth anniversary of their marriage. This day was also the anniversary of Mr. Baskin's parents' wedding, as well as the birth of Mr. Baskin. A turkey dinner was served to the family, including Mr. and Mrs. J. K. Fahring and Mr. and Mrs. Blanchard and daughter, Gladys.

Mrs. G. W. Wilson, who has been visiting in Detroit, returned Saturday. She was accompanied by Mr. Wilson's mother Mrs. S. Brooks.

G. B. Pruitt and Miss Veva Johnson, who spent the week-end in San Diego with Mrs. Pruitt, have returned.

Miss Ruth Churchill of El Centro entertained a number of former Calexico friends this week. The party left Calexico, journeyed to El Centro and returned late in the evening.

MANHATTAN

W. L. Brown entertained his Sunday-school class of ten boys at his home, Friday evening. Mr. and Mrs. F. Waters and Mr. and Mrs. E. Bull were also his guests.

Mrs. W. B. Jacobs entertained old friends from Chicago, Tuesday. Mr. and Mrs. R. T. Parry, who are residing at present in Los Angeles.

Mr. and Mrs. W. Pfiefle, who have resided in Manhattan for five years are leaving here Monday to make their home in Sierra Madre.

Mr. and Mrs. J. P. Larson and family are domiciled in the Wahlberg cottage on Twelfth street. The Larsons are from Pasadena and have spent every fall here for many years.

Mrs. C. S. Woodbury and daughter, of Los Angeles, have taken the Thorn cottage for the winter as they plan to spend the week-ends in this city. Miss Woodbury is an instructor in the Los Angeles city schools.

Dr. and Mrs. Charles Hill of Los Angeles, former residents of Manhattan, were back this week visiting friends.

WOMEN, DRY CLEAN THINGS AT HOME

Save five to ten dollars quickly by dry cleaning everything in the home that would be ruined by soap and water—suits, coats, waists, silks, laces, gloves, shoes, furs, draperies, rugs—everything.

Place a gallon or more of gasoline in a dishpan or wash boiler, put in the things to be dry cleaned, then wash them with Solvite Soap. Shortly, everything comes out looking like new.

Nothing fades, shrinks or wrinkles. No pressing needed. Do not attempt to dry clean without Solvite Soap. This gasoline soap is the secret of all dry cleaning.

A package of Solvite soap containing directions for home dry-cleaning costs little at any drug, grocery or department store. Dry clean outdoors or away from flame.—(Advertisement.



Contains certain ingredients which make it *distinctively* perfect.

It has the necessary *adhering* quality.

It acts as an astringent, contracting the pores of the skin and producing that *baby softness.*

It is *daintily* fragrant. Three shades—flesh, brunette and white.

It couldn't be better, though the price were multiplied by ten.

A generous size box for 50c.

Sent postpaid anywhere in the U. S.

The Remiller Co.

230 West 17th St. New York

Sold in all Oval Drug Stores, other good drug stores and department stores

Trained Nurse Advises People

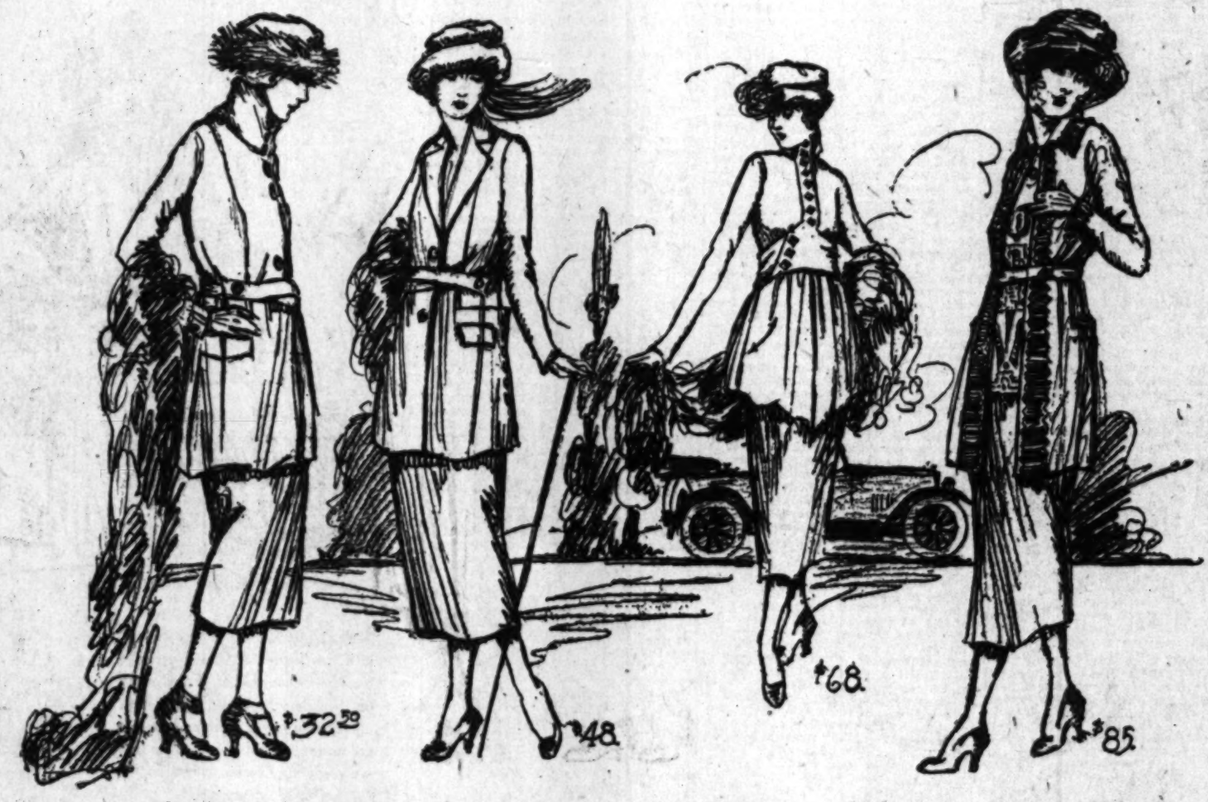
"I was a great sufferer of stomach and liver trouble and cannot say enough in praise of Mayr's Wonderful Remedy. It has done so much for me and I am recommending it to other sufferers. I was a trained nurse in Marine and other hospitals years ago, therefore many come to me for advice. I certainly received great benefit from Mayr's Wonderful Remedy." It is a simple, harmless preparation that removes the catarrhal mucus from the intestinal tract and allays the inflammation which causes practically all stomach, liver and intestinal ailments, including appendicitis. One dose will convince or money refunded. At all druggists.—(Advertisement.

VILLE DE PARIS
SEVENTH AT OLIVE
B. H. DYAS CO.

Charge Customer's Notice.

All charge purchases made the following days of this month will appear on bills rendered in December.

ANNUAL OCTOBER SA OF



Phenomenal V Suits and Coats,—handsome models of de, now being shown in the eastern fa fabrics and new silhouettes of infinit at are designed for the individual typ discerning woman who knows real w usual, the genteel, the quality and st

All of these much higher priced, and are worth fa prices,—but just for this special sale ced at figures that are positively n't describe them,—but a view of any included, will convince you of the tru cially Priced Ville Values.

Well-Tailored Suits

At $32.50—an unique model of Homespun with large convertible collar, deep set-in pockets, criss-cross belt, rather long coat and straight skirt.

At $48.00—snappy model of Silver-tip Velour in a brilliant shade of Pekin, with buttons of dull green. Notch collar, tight buttoned sleeves. Inset pockets with flap. Very slender skirt.

Apparel Shop—Third Floor.

Suits of Fine Fabrics

At $68.00—an exceptional version of the surplice in suits, offers a high collar with turn-over, surplice that pulls through and buttons, slot pockets, heavy knotted cord fringe on sash ends, and a slim skirt. In silvertone velour.

At $85.00—slimly modeled suit of Oxford velour, with elaborately embroidered Duvetyne vest, shoe-string belt, inset pockets and bell sleeves. Coat fronts, sleeves, collar and pockets trimmed in flat silk braid.

Apparel Shop—Third Floor.

RUSSIAN OVER-BLOUSES

At $22.50

Novel adaptations of the Russian Peasant's Blouse are these adorable little models of heavy georgette crepe. Featuring the round neckline with side opening that extends but half way down the front and is outlined in heavy wool stitchery. Piquant sleeves are open from the elbow to the tight cuff, and elaborately stitched in wool. Plain belt and bottom of blouse trimmed in stitchings. Reseda, rose, navy, brown and black with colored wool trims.

Fancy Georgette Suit Blouses, Specially priced at $8.75 and $10.00.

Blouse Shop—Third Floor

ATTRACTIVE GLOVES

At $3 and $3.50

One-clasp BACMO CAPE gloves for street wear are ultimately smart and practical in tan or gray and embroidered in self tones, black or white, at $3.00.

Two-clasp P.K. REYNIER SUEDE gloves are charming for street and dress wear in their soft tones of gray. Very soft suede. All sizes. At $3.50.

Glove Shop—Street Floor.

Wash Satin Envelopes

At $6.50, $7.50, $8.50

Exquisite confections of soft, heavy quality wash satin, alluringly modeled on bodice top lines, and trimmed with frilly, dainty laces. Some styles flaunt row after row of fine, narrow Val. lace, Georgette insets and numerous bows of lovely double-faced ribbon—some have tops and shoulder-straps of wide laces and pin tucks as trim, some have Georgette tops, run with pastel ribbons—and out of the myriad of styles one may easily choose a lovely selection.

Crepe de Chine Bloomers with double elastic at knee. Specially Priced at $2.69.

Lingerie Shop—Fourth Floor.

RICH COSTUME FABRICS

At $5 and $6

Richness of fabric is the predominating note in fabrics for the winter season, and elegance of patterns, softness of texture and pliancy are the other important considerations. As for colors, the ever-smart navy, soft grays, tones of purple and faithful black are favored.

40-inch SATIN DE LYON is one of the loveliest favorites, enchantingly soft and adaptable to draping. In black, brown, taupe, wistaria and burgundy, at $5.00 the yard.

40-inch BROCADE, presenting a lovely pattern is delightful for the afternoon dress or evening gown. In navy, sapphire, turquoise, white and black, at $6.00 the yard.

Silk Shop—Second Floor.

CREPE DE CHINE NEGLIGEES

At $16.50

The wonderful lines, clever draperies and air of naive youthfulness of these negligees, fashioned of beautiful crepe de chine, are irresistible and when clever tuckings that form a lattice-work ornament the front, French band collars, short sleeves and ribbon girdles are added—then you have Ville Values personified. Colors pink, blue, turquoise and amethyst.

Long Corduroy Robes, unlined—Specially Priced at $8.45.

Crepe Breakfast Coats, three-quarter length—Specially Priced at $1.95.

Negligee Shop—Fourth Floor.

Learn How Lamp Shade

Beginning **Monday,** in our Art Needlework tinuous classes in the art of Lamp Shade Those who appreciate expert craftsmanship way, if the finished shade is to be the

Learn the art of wrapping, and lining the shades, the deft way of covering them smoothly and the correct trimmings for each individual shade.

Do you know the harmony of colorings? Have the instructor teach you the the charm of exotic colorings, the newest of color combinations such as dawn pink, sunset gold and moonlight blue,—the proper fabrics to harmonize with decorative plans.

Materials of every kind will be found in the Art Needlework Shop—

The work room will be open daily from 9 a.m. to 5:30 p.m.

Instructors of the highest ability and the necessity of instruction would desire.



Our stock of frames is comp able smooth fr allowing the co evenly and wit ruffled to hide and humps of t ceedingly attrac and several siz

Charming mate lamp-shades off silk messaline in and mulberry— signs that can b as appliques an gold tricolette. tassels, chenille silk chenille frin

Art Needlework

HATS at $16.50

do not profess to have any definite form, the face of the wearer, and there and drooped somewhere else, al

To attain the velours and jeweled pin feathers and

The seasonable

Floor.

ide are developed in velveta, trimming than a handsome ostrich tendrils or bristling

Charge Customer's Notice.

l charge purchases made the follow- days of this month will appear on ls rendered in December.

VILLE DE PARIS
SEVENTH AT OLIVE
B. H. DYAS CO.

Exclusively at The Ville

Hickson and Mangone Models, Reynier and Mark Cross Gloves (for misses and women) Red Cross Shoes for women.

BER SA OF SUITS AND COATS



Phenomenal Va Suits and Coats,—handsome models of th , now being shown in the eastern fashio fabrics and new silhouettes of infinite c are designed for the individual type of discerning woman who knows real worth, nal, the genteel, the quality and style

All of these garme h higher priced, and are worth far more ices,—but just for this **special sale** have t at figures that are positively astoundi describe them,—but a view of any one of cluded, will convince you of the truth, cially **Priced Ville Values.**



Smartly Belted Coats

At $45.00—warm Zibeline coats with immense convertible shawl collars, all around belts, deep cuffs, slot pockets. Half-lined with heavy satin. Desirable colors.

At $58.00—Hudson-seal collared velour coat on slim lines. Collar is convertible, pockets have deep turn-over. All around narrow belt. Lined throughout with heavy satin.

Coat Shop—Third Floor.

Convertible Collared Coats

At $32.50—velour coat in semi-sports model. Belted all around, deep set-in pockets, wide cuffs and convertible collar. Lined throughout in bright patterned satin.

At $85.00—Chameleon Cord Coat of exceptional beauty. Enormous collar of Hudson Seal that may be worn high or low, narrow belt that may be worn just across the front or all around, slot pockets and fancy striped silk lining.

Coat Shop—Third Floor.

SOF HATS
Sp $16.50

Alluringly becomi do not profess to have any definite form, but fa of the wearer, and consequently, mu there and drooped somewhere else, after

To attain the ra are developed in velvets, velours and du than a handsome jeweled pin—also which tendrils or bristling feathers and bea

The seasonable

GENUINE CORAL CHAINS
At $5.00 to $37.50

Bewitching neck chains of real pale-toned coral are delightful when worn with dark-hued costume, lending just the essential note of color that is so desirable. Chains of graduated beads come in 14 and 18-inch lengths and are priced very moderately.

French Coral Bead Chains. 34 inches long. Specially Priced at $5.00 each.

Jewelry Shop—Street Floor.

ELEGANCE IN PUMPS
At $7.50 to $15.00

Aristocratically modeled pumps for street, afternoon or evening wear are here in a variety of fabrics and styles, including:
Black kid or patent, leather or covered Louis heels.
Black kid or patent, with covered Baby Louis heels.
Bronze, Mahogany or Tan pumps in opera style for wear with spats.
Also models in colonial tongue or buckle styles.
Brown Kid Oxfords with Cuban, military or leather Louis heels.

Specially Priced at $6.85

Boot Shop—Second Floor.

Learn How

ning Monday, in our Art Needlework us classes in the art of Lamp Shade Ma who appreciate expert craftsmanship if the finished shade is to be the sympa

the art of wrapping, and lin- e shades, the deft way of cov- them smoothly and the cor- rimmings for each individual

ou know the harmony of col- ? Have the instructor teach he the charm of exotic col- , the newest of color combi- ns such as dawn pink, sunset and moonlight blue,—the r fabrics to harmonize with ative plans.

ials of every kind will be in the Art Needlework

ork room will be open daily 9 a.m. to 5:30 p.m.

Lamp Shades

structors of the highest ability will conduct con- the necessity of instruction in each step of the ould desire.



Our stock of wire lamp-shade frames is complete, and the desirable smooth frame without loops, allowing the covering to be put on evenly and without having to be ruffled to hide the uneven knots and humps of the usual shade. Exceedingly attractive are the shapes, and several sizes are shown.

Charming materials for covering lamp-shades offer china silk and silk messaline in old rose, old blue and mulberry—cretonnes in designs that can be effectively used as appliques and gold cloth and gold tricolette. For trims, galloon, tassels, chenille drops, moss and silk chenille fringes are favored.

Art Needlework Shop—Fourth Floor.

High Grade Silk Hose
At $3.50

Sheer as a silken web may be, are these glimmering silk hose of beautiful quality and even weave. Of pure silk with wide lisle-lined garter hem, double sole and toe. Very high spliced heels. All sizes. Black or white.

Fine Black Silk Hose, superior quality. Specially Priced at $2.45.

Hosiery Shop—Street Floor.

Bien Jolie Corsets
At $3.50 to $35.00

"Uncorseted? No! No! No!" says Paris—and as usual, women of fashion will abide by the Parisian dictates. Lucile, the famous modiste, is of the same opinion, and says, "certainly frocks and suits never more definitely demanded the foundation of a clever corset. When Paris says you should look "uncorseted," it means you should wear a corset so deftly designed as to be a part of yourself." That expresses Bien Jolie Corsets to perfection, and whether it be the very slender or the very stout woman, there is a model for her, a model that will slenderize or fill out, according to her needs.

Well-boned Utility Corsets, Specially Priced at $5.00.

Corset Shop—Fourth Floor.

40 DAMASK TABLE CLOTHS
In a Sale

Beautiful Pure Irish Linen Damask Tablecloths of extra fine quality, heavy double satin finish, placed on sale because we have no dinner napkins to match. Only forty of them, and they won't last long at the special prices.

7 Cloths	size 2x2½ yards	at $12.95
2 Cloths	size 2x2½ yards	at $10.95
7 Cloths	size 2x3 yards	at $13.95
1 Cloth	size 2x3 yards	at $16.00
1 Cloth	size 2¼x2¼ yards	at $ 8.00
8 Cloths	size 2¼x2¼ yards	at $11.95
7 Cloths	size 2¼x2½ yards	at $14.95
4 Cloths	size 2½x2½ yards	at $16.50
2 Cloths	size 2½x3 yards	at $16.95
1 Cloth	size 2½x3 yards	at $19.50

Linen Shop—Second Floor.

36-Inch OUTING FLANNEL
Specially Priced at 25c yard

The most wonderful values possible to offer in splendid quality Outing Flannel of a good practical weight and in an assortment of pink and blue striped patterns. Soft, fleecy and warm. Very desirable now that the cold days are coming. 36 inches wide.

WINDSOR LONG CLOTH
Specially Priced at $2.95 the Bolt

Ten-yard bolts of Splendid Quality Windsor Longcloth of extra fine quality, soft, even weave and medium weight. Very practical and serviceable for undergarments. 36 inches wide. Wonderful Ville Values at this Special Price.

Textile Shop—Second Floor.

SOCIETY.

ALHAMBRA.

Concluding its series of meetings conducted for the women of the community, the Wednesday Afternoon Club presented a programme this week with a tang of the early spirit of California. Preceding a talk by Miss Paula Dunnigan, chairman of the landmarks committee of the C.F.W.C. Senor Jose Quiros sang in his native tongue some of the old Spanish favorites. Miss Dunnigans talk was full of interest to her hearers as she told of the daily round of life as it was lived by the early Spanish and Mexican settlers in pueblo and rancho. Miss Florentine Goodrich presented several dances as they were danced by the senoritas of an earlier day, and Miss Ramona charmed with piano interpretations.

Several wedding anniversaries have been celebrated recently, several Alhambra people going to Pomona to help celebrate the anniversaries of the Hon. and Mrs. B. B. Smiley and of Mr. and Mrs. W. G. Ries. Mrs. M. D. Brundage, the daughter of Mr. and Mrs. Smiley, Mr. and Mrs. Harry Ferguson, Mrs. L. S. Sheideker, and Mr. and Mrs. G. Ries were the guests.

Another wedding anniversary was that of Mr. and Mrs. Herbert Davis of the Peacock apartments, who celebrated their cotton wedding last Tuesday. Cards and refreshments made the evening pass swiftly to the guests, Mr. and Mrs. Carl Kilts, Mr. and Mrs. Ray Islib, and Mr. and Mrs. Herbert Messenger of Los Angeles.

A jolly group of the younger set gathered at the home of Miss Florence Dresbach of East Commonwealth avenue for a pleasant evening around the fireplace. Marshmallows were toasted, and "hot dogs" and coffee were served as refreshments to the following guests: The Misses Lucile Scott, Stella Smoot, Julia Reed, Constance Clavell, and Melville Carpenter, Robert Fulton, Morton Caskey and Tom Reed.

Mrs. O. A. Trulsson entertained two Los Angeles couples at the Eastern Star dance and card party last week, followed by supper at the home of the hostess. They were Mr. and Mrs. Thomas Tibbis and Mr. and Mrs. Harry Newton James.

A party of Alhambra people motored to Riverside Wednesday night to be present at the banquet given for the delegates of the civic convention convening there at the Mission Inn. They were Mr. and Mrs. Grant Lorraine, Dr. and Mrs. F. R. Corey, E. E. Bailey, J. F. James, C. Jenkins and Charles E. Howes, former City Manager of Alhambra, but now of Alameda, were at the Alhambra table.

Miss Alyce Stodder, Miss Ethel Chestnut and Miss Dennison of Los Angeles presented a musical of charm and ability at Miss Stodder's studio, Saturday night. Miss Stodder at the piano, and Miss Chestnut in vocal selections and Miss Dennison with the violin, assisted by Mida Stodder and Betty Eldridge, wee dancers, formed the programme.

Carrol Stampoffski, at whose charming home on Alamansor street so many delightful musicales take place was responsible for another Sunday afternoon gathering last week, when guests from Los Angeles were bidden to enjoy music and a supper.

Mrs. Nellie Graham is in San Francisco attending the Grand Chapter of the Eastern Star.

OXNARD.

Quite the most elaborate reception of the autumn social season took place on Wednesday afternoon at the country home of Mrs. Alfred J. Petit, the affair being complimentary to Mrs. Frank Wyman of Boise, Idaho, an aunt of Mrs. Petit, who is a guest at the Adolfo Camarillo home. A color scheme of delft blue and burnt orange was most charmingly presented throughout the reception rooms, baskets of rosebuds and dahlias being used in profusion. In the receiving line with Mrs. Petit, the hostess, were Mrs. Wyman and Mrs. George Fitzgerald. Mrs. Adolfo Camarillo and Mrs. Ernest R. Hill presided at the tea and coffee urns with Mrs. J. L. Watlington, Mrs. Myron Gabbert and Miss Isabel Camarillo assisting. Some fifty guests called during the afternoon to meet Mrs. Wyman.

In compliment to Mrs. G. G. Griffin of Omaha, who is a house guest of her sister, Mrs. J. H. Eberhart, here, Mrs. Jack Killip was hostess at an enjoyable card party on Tuesday afternoon. Prize for high score was won by Mrs. J. F. Teel, while Mrs. F. E. Gray received the consolation prize. A pretty guest prize was given to Mrs. Griffin. Following the play a daintily-appointed two-course luncheon was served.

Two weddings of more than usual interest took place during the week. The first one occurred Wednesday morning at the Santa Clara parish residence when Miss Hulda Wucherpfennig became the bride of George Lodwig, the ceremony being performed by the Rev. J. J. Clifford in the presence of near relatives. An elaborate wedding breakfast of eighteen covers was served at the home of the bride's parents, Mr. and Mrs. Casper Wucherpfennig, prominent ranchers of this section. On their return from their honeymoon the young people will make their home in Oxnard, where the groom is proprietor of a garage.

Another notable wedding occurred Wednesday morning when Miss Esther Messer and Emil Gisler were married at the Santa Clara Church by the Rev. J. J. Clifford. Miss Alice Gerkin was the bride's attendant, while Albert Gisler attended his brother as best man. After the ceremony the bridal party repaired to Roselawn, the country home of Mr. and Mrs. L. C. Gisler, where a prettily-appointed wedding breakfast was served. Roselawn will be the home of the young couple on their return from the north, where they went to spend their honeymoon.

PERRIS.

Albert Johnson, a former student of the Perris High School, is studying electrical engineering at Throop College.

Mr. Arthur Sill, after spending several days with his folks here, returned to Redlands, where he is attending the University.

Mr. and Mrs. George Hudson, Mr. and Mrs. M. C. Hendricks, and Mrs. W. A. Morrison motored Sunday to Arrowhead Springs.

Mrs. C. L. Cunningham is home after a month's visit with friends in Venice.

Mrs. W. W. Stewart entertained the ladies of the Congregational Church, last Wednesday, at her home on West Fourth street. After the refreshments a business session was held, during which the Rev. H. V. Hartshorn, gave a splendid address on Christian Americanization.

The Woman's Foreign Missionary Society and Ladies' Aid of the Methodist Church, met in joint session Wednesday. Plans were discussed for the year's work and the following officers were elected, to conduct the business for the Ladies' Aid: President, Mrs. Hudson, vice-president, Mrs. Barnes; secretary, Mrs. Kimball, treasurer, Mrs. Hardy. The Missionary Society chose officers also. President, Mrs. Kimball, vice-president, Mrs. Butterfield; recording secretary, Mrs. Winger; corresponding secretary, Mrs. Ellis; treasurer, Mrs. Hardy.

EL CENTRO.

Twenty-five ladies attended the silver tea at the home of Mrs. J. E. Hodges Saturday afternoon.

Miss Helen Stoddard is expected over from San Diego soon to help launch the Imperial Valley campaign of the W.C.T.U.

The social guild of the Ladies' Guild St. Paul's Episcopal Church, held a card party Monday evening. Mrs. Verne Bishop acted as hostess. A series of parties of this nature will be held this winter.

Mr. and Mrs. Beemer, who have been guests while in this city of Capt. A. T. Dejo, have returned to Los Angeles.

Mr. and Mrs. W. P. Hall of this city have made a gift of a large number of rare books to the city library.

The Women's Ten Thousand Club will give a jitney dance and Hallowe'en party October 31 at the Barbara Worth. A number of new and novel features are being planned. Committees for the Ten Thousand Club Halloween party, which will be the first elite party of the season, are as follows: Dance, Mrs. G. E. Helms and Mrs. Tom Cook; refreshments, Mrs. Clarke Booher; postoffice, Mrs. Fann Black; wheel of fortune, Mrs. Ray Moore and Mrs. William Flemings; fish pond, Mrs. J. R. Garren; living pictures, Mrs. O. B. Yout; lunch counter, Mrs. Forest Kutz.

Mrs. T. H. Wilson Friday afternoon entertained the Immanuel Circle of the Baptist Church.

HERMOSA BEACH.

Mrs. A. B. Meyer and little daughter of San Diego, are the house guests of the former's sister, Mrs. Selby, for ten days.

Miss Jennie McDervell comes home this week from a four months' vacation, most of which she spent at Lake Tahoe.

Mr. and Mrs. J. C. Knight arrived back in Hermosa Beach this week from Denver, where they have been spending the summer.

Mrs. Sadie Thompson was the guest of friends in Long Beach over the week-end.

Miss Eileen Kelterer entertained Miss Geraldine Kirley of Hollywood the first of the week.

Mr. Jenkins has just returned from a trip to Oregon.

Mrs. M. A. Thompson has as her guests this week. Mr. and Mrs. B. Haydon of Montana, who are spending the winter in California.

Of local interest is the wedding which occurred in Los Angeles recently when Miss Florence Rice became the bride of Dr. Homer John Arnold. Mrs. Arnold is the daughter of Mr. and Mrs. F. E. Rice of this city.

EAST HIGHLAND.

Mrs. F. A. Coutant is back from Placerville, N. Y. She and Mr. Coutant have decided to make their permanent home in East Highland.

Mr. Robert Broadbelt is home from a trip to Bishop.

Miss Myra Newcomb of Pasadena is visiting with Mr. and Mrs. D. H. Richards.

Mrs. J. C. Perry returned from Los Angeles, where she went to visit with her daughters, the Misses Alice and Emily Perry, who are students of the southern branch of the State university.

Mr. J. L. Gall of Sawtelle has purchased the Hall tract, south of the Base Line and will move his large apiary there and make it his permanent home.

Callus? "Gets-It" Will Peel It Off!

Nothing on Earth Like Simple "Gets-It" for Corns or Callouses.

A callous or thickened skin on the sole of the foot, which often makes walking a misery is of the same nature as a corn.



Use "Gets-It" and Dance, Even with Corns

"Gets-It" removes it as easily as it does the toughest corns. By using a few drops of "Gets-It" on the callous, you will be able to peel it off with your fingers, in one complete piece, just as you would a banana peel. It leaves the skin free and smooth as though you had never had a callous. You need no more fussy plasters, sticky tape, "packages" bandages, knives or scissors for corns or callouses. "Gets-It" is the natural corn remover, the biggest on earth, used by millions. It never fails. You'll work, play and dance at ease in spite of corns.

"Gets-It," the only sure, guaranteed money-back corn-remover, costs but a trifle at any drug store. Manufactured by E. Lawrence & Co., Chicago, Ill.

Sold in Los Angeles and recommended as the world's best corn remedy by the Owl Drug Co.—[Advertisement.

Adler-i-ka Again!

"After using Adler-i-ka I am entirely cured of chronic bowel trouble. I can eat good and work every day. My neighbor is also using it with wonderful results." (Signed) Mrs. T. H. Smith.

Adler-i-ka flushes BOTH upper and lower bowel so completely it relieves ANY CASE of gas on the stomach or sour stomach. Removes a surprising amount of foul, decaying matter from the alimentary canal (which poisoned stomach for months.) Often CURES constipation. Prevents appendicitis. The INSTANT pleasant action of Adler-i-ka astonishes both doctors and patients. It is a mixture of buckthorn, cascara, glycerine and nine other simple ingredients. Dickinson Drug Co., Third and Main.—[Adver

SCCIETY.

SIERRA MADRE.

In honor of her coming nuptial rites, petite Bride-to-be Miss Nina Kellogg was entertained last Saturday afternoon with a luncheon and shower party at the home of Miss Grace Pyles in Pasadena. The Halloween colors, black and orange, predominated in the decorations. The centerpiece on the table consisted of a basket filled with many miscellaneous gifts from Miss Kellogg's friends. Streamers of colored ribbon, attached to the basket, extended to the different guests seated about this festive board. Among those present from Miss Kellogg's home town were the Misses Yerda M. D. Appleby, Bae Farman, Anna Kehlet, Alice Kellogg, Mmes. Stella Dennison and George Kehlet. The bonds of matrimony between Miss Nina Kellogg and Mr. George Norris, one of the popular soldier boys of this city, will be tied at 8 o'clock Saturday evening, November 1, in the Congregational Church on Central boulevard. It is announced that although no cards have been issued a cordial invitation is extended to the many friends of the happy couple. Miss Kellogg has earned well-deserved distinction as a whistler and entertainer in dramatic circles, appearing before the public on Chautauqua circuits and the vaudeville stage in Los Angeles city.

The week-end was enjoyed by the Misses Marion and Florence Vanmier in motoring to San Diego and along the seashore of Southern California, accompanied by their brother, Webster, and their uncle, Charles Webster.

After an absence of several weeks in the Bay City, Mrs. J. J. Krafft and daughter, Elsa, arrived home last Saturday.

Mrs. H. W. Topping of Central boulevard left for New York City last Saturday, where she will be joined later by her son, Earl D., who will leave Thursday by automobile for St. Louis, Mo.

At her cottage on West Montecito roadway, Mrs. L. A. Null of Long Beach entertained with a week-end party, which consisted of Mmes. L. A. Fray, S. A. Lockridge, C. Jewell and J. Rodgers of Long Beach.

Returning here the latter part of the week, after spending the summer months at Bar Harbor, Me., Mr. and Mrs. W. I. Manchester have again opened their home on Auburn avenue.

Friday evening, next, the Sierra Madre Woman's Club will open its doors for another of their popular and well-attended dances, which many of the members of the dancing set from El Monte, Monrovia, Arcadia, Pasadena and Sierra Madre are anticipating attending, it being practically one of the opening events of the fall and winter dances.

INDIO.

Mrs. M. C. Courtney of San Bernardino is spending this week with her grandchildren and old friends.

Miss Iona Black and Miss Dorothy Gordon, two Indio young ladies who are attending the University of California, spent the week-end at home.

Mrad Dave Herbert formerly Miss Mildred Eggleberg accompanied by her husband has returned to Indio. They were married in Los Angeles October 4. Their home-coming was made the occasion of a marshmallow toast and dancing party.

Mrs. Rose Bodkin of Dennison, Tex., is visiting with her brother, C. A. Schirtlis, and will spend the winter here.

A jolly party of Indio young folks went to the Mecca dance last Wednesday. Among those in the party were the Misses Elsie Mitts, Genevieve Hamilton, Ada Patrick and Messrs. Robert Todd, Earl Barnam and Ray Padrick.

Mr. and Mrs. Frank Schuell are entertaining this week Messrs. Tom Venerable, John Thomas and A. B. Steele. The visitors will spend some time quail hunting.

The Woman's Club of Indio met last Wednesday at W. B. Parker's home, where the hostess was assisted by Miss Carrie Briar. The Woman's Club has adopted and has supported a French orphan, a little girl, for the last two years, and one of the features of the evening was the reading of a letter of thanks from her. The club will send her a Christmas box of useful wearing apparel. Miss Margaret Allen entertained the ladies present by an excellent paper on "Ancient Painting."

SOUTH PASADENA.

At a very delightfully arranged party on Tuesday evening the announcement of the engagement of Miss Mildred Trittipo of 1134 Milan avenue, to F. D. Griffith, an attorney of Los Angeles, was made to the members of the J.O.C. class of the Methodist Sunday-school, of which organization the bride-to-be is the president.

The event was held at the home of Miss Catherine Harter of 1507 El Centro street, and was announced at a reception to the newly elected president. After the business session was over the young ladies were asked to resort to the dining-room, where games had been provided. There a Jack Horner pie was opened and the blue birds told the secret of the engagement with the added word "Holidays."

Mr. Griffith formerly lived in South Pasadena at 1023 Milan avenue, and it is understood he will soon resume his residence here at the home of his sister until the time of the wedding. Miss Trittipo, whose parents reside at Indianapolis, has been a teacher in the local schools for the past eight years, having charge of the first grade at the Marengo school. She will continue to teach until the middle of the year, when a substitute will be found.

On Thursday evening the members of the Holy Family Catholic Church enjoyed a delightful garden party in the spacious and beautiful grounds of the home of J. S. Torrance on Buena Vista street from 2 until 5 in the afternoon. Games, dancing, music and a reception were included on the programme.

Mr. and Mrs. N. W. Burns of 721 Mound avenue were host and hostess on Saturday evening to their friends, the occasion being the fifty-third anniversary of their marriage. Friends brought them lovely gifts as remembrances of the event.

Mrs. S. J. Irwin and daughter have arrived here from Canada and will spend the winter in this city.

Mrs. A. E. Thomas of 1107 Brent avenue has returned from her cottage at Huntington Beach, where she has passed most of the summer months.

Mrs. Martha E. Wood of 360 Monterey road has gone to Catalina Island, where she will enjoy a stay of two weeks at her cottage. This is Mrs. Wood's one hundred and third round trip to the island, as she has owned property there for the past thirty years.

James C. Pridham of Prospect avenue and Dudley W. Robinson of Stratford avenue motored to San Francisco last week on business and stopped over at the Del Monte links for a game of golf.

Mrs. C. C. McKee and daughter, Jean, of 1107 Glendon Court have returned from an extended visit with relatives at Ashland, Or.

Miss Margaret Peters of Los Angeles was the guest over the week-end of Mrs. J. M. Cheek and daughters of 1719 Monterey road.

City Councilman Herbert D. Lanfair of 320 Pasadena avenue is spending a week at his ranch at Lanfair, near Mojave.

On Thursday evening the members of the Methodist choir, of which Prof. Abraham Miller is the director, gave a reception at the Miller home, 1727 Hope street, to the new minister and his wife, Rev. and Mrs. E. D. Snudden.

Mr. and Mrs. John Andy Bauer of the Four Oaks, 1203 Fair Oaks avenue, spent several days of last week at San Diego.

VAN NUYS.

Mrs. J. H. Calhoun of Los Angeles was a guest at the home of Mr. and Mrs. William on Woodman avenue, over the week-end.

Mrs. R. G. Johnston of the Chadeayne apartments entertained Saturday afternoon in honor of her daughter, Madeline's, eighth birthday anniversary. Those invited were Lorene Sutton, Dorothy Bates, Alice Gymling, Frances Miller, Florence DuPlessis, Maxine Stevens, Dorothy Miller, Marie DuPlessis, Elsie Flam, Phyllis Munyan, Marie Warner and Ruth Gish.

Miss Hallie Huffaker is visiting with friends and relatives in Kansas and Oklahoma.

Arthur Ford and daughter of Pittsburgh, Pa., are visiting at the home of Mr. and Mrs. William Ford on North Sherman Way.

Miss Mida Edmundson, who spent several days in Van Nuys as a guest of Miss Jessie Campbell, left Sunday for her home in Downey.

Mr. and Mrs. A. R. Streeter of West Leesdale street spent the week in San Francisco.

A twin birthday party was given recently at the home of Mrs. Munsy in honor of Miss Bessie Munsy and Miss Ethel Brand. Eight girl friends were present and enjoyed a very delightful time.

Mrs. Beryl McCoy of Long Island, N. Y., is visiting at the home of her parents, Mr. and Mrs. C. I. Thacker, on West Sherman Way. Mrs. McCoy expects to join her husband, Maj. McCoy, soon in San Francisco.

Miss Esther Mollett of East Vanowen street is visiting with Mr. and Mrs. Louis Parker of Los Angeles.

The junior class of the Van Nuys High School entertained the senior class at a delightful picnic Friday evening at Brookside Park.

REDLANDS.

Mr. and Mrs. Edward Matthew Vackar entertained with a jolly dancing party at their new home on West Colton avenue on Friday evening in honor of their daughter, Viola, and their nephew, Garth Church, who has just returned from overseas. Ashleigh Barkelew, who has also just returned from France, was also an honored guest. There were about forty present and it was one of the most enjoyable affairs of the entire season.

Mr. and Mrs. William Michaels entertained at their home on Alvarado street in honor of Mrs. Caroline Runyeon, who celebrated a birthday. A jolly afternoon was spent by the twenty-five ladies present, the feature being a big birthday cake. Mrs. S. C. Main made the cake. Mrs. J. L. McLean arranged the entertainment, and Mrs. C. Buck of Long Beach had charge of the refreshments. The guests were Mr. and Mrs. Runyeon, Misses Ida and Lizzie Runyeon, Mrs. William Michaels, Mrs. A. W. Hall, Mrs. Mary Hoskins, Mrs. J. T. Campbell, Mrs. T. J. Hammett, Mrs. S. Armstrong, Mrs. A. Williams, Mrs. J. D. Miles, Mrs. A. M. Patterson, Mrs. Buck, Mrs. Main, Mrs. S. Wells, Mrs. George Ordway, Mrs. B. Michaelson, Mrs. D. Strome, Mrs. Groves, Mrs. J. C. Evans, Mrs. G. F. Humphrey, Mrs. J. L. McLean, Mrs. W. D. Murdock, Mrs. H. Eller and Miss H. Hand.

The Elks are planning for a grand Halloween party to be held soon. There will be both dancing and cards and a buffet luncheon that will prove to be one of the most delightful affairs of the season for the Elks.

Mr. and Mrs. Thomas Tunis Smith of Center street, the proud grandparents of Miss Barbara Smith, the 2-year-old daughter of Mr. and Mrs. F. W. Smith of Santa Barbara, were much interested to learn that Queen Elizabeth of Belgium had little Barbara with her all the time the royal party was being filmed at Santa Barbara. Lieut. and Mrs. Orville Emerson of this city are also happy over the fact that their little daughter was held in the royal arms of both the King and the Queen while the party was at San Bernardino. Lieut. Emerson served in the American army in Belgium.

The high jinks of the girls of Bekins hall, the dormitory of the University of Redlands, were held on Friday night and it was the most exciting affair of the season. Some wonderful costumes were displayed.

The first Saturday afternoon tea of the Country Club was held yesterday and inaugurates the opening of the social season at the club.

Mrs. Frederick W. Harley is hostess for this year and presided at the tea tables yesterday.

Mr. and Mrs. John E. Brookings, until a short time ago residents of this city, celebrated their golden wedding anniversary on October 13 at their home in Oakland. Mrs. Brookings is the third sister in her family to celebrate a golden wedding anniversary. The affair was of especial interest, since Maj. Walter DuBois Brookings, who has just returned from France, was there to help celebrate the occasion, and the tin wedding anniversary of he and his wife will be celebrated very soon.

The many friends of Miss Jane Higbey, well-known musician of the city, who is now in a conservatory in Boston, will be interested to learn that a number of her children's songs have been incorporated in a children's operetta to be given soon by the sons and daughters of the alumni of Radcliffe College in a few weeks.

ONTARIO.

On the occasion of the nineteenth wedding anniversary of Mr. and Mrs. Frank McClellen, a merry group of young women friends of the latter gathered at their home, 703 South Euclid avenue, Tuesday evening to join with them in the celebration of the event. The affair was in the nature of a surprise and was planned and successfully carried out by Mrs. McClellen's sister, Mrs. Thomas N. Nolan. The evening was spent at cards and a tempting collation followed the tournament.

James G. Bracewell, J. E. McCarthy, B. C. Elliott, B. D. Gibbs, Casper Limbert and M. J. Gilbert, members of Ontario Post, G.A.R., who have passed their eightieth milestone, were the guests of honor Thursday afternoon when members of the Ontario Woman's Relief Corps entertained with a luncheon at the Masonic Temple.

In honor of the birthday anniversary of their daughter, Miss Martha Horton, Mr. and Mrs. S. A. Horton entertained Thursday evening at their home, 635 South Laurel avenue.

Mrs. Thomas Fulton was hostess Wednesday evening at her home in West Seventh street to a number of young women friends at an informal supper party.

Mrs. Clara Bernhard Dossinger was hostess to a group of young women Monday evening at her home, 221 East D street. The evening was devoted to making comforters for the George Junior Republic. Present were Miss Jessie Fallis, Miss Sabra Hayden, Miss Zephy Allen, Miss Lucie Millard, Miss Marie Millard, Miss Erma Brown, Miss Ella Draper, Mrs. Eral Holmes Richardson and Mrs. Clara Bernhard Dossinger.

Of interest to a large circle of friends of the bridegroom in Ontario was the news of the marriage Sunday in Orange of Ralph M. Myers, local news agency proprietor, and Miss Gladys Dougherty of Orange. Mr. and Mrs. Myers will make their home at 328 West H street upon their return from their honeymoon.

Mr. and Mrs. William Starbuck Fenton and the latter's mother and grandmother, Mrs. Werner Pell-Craft and Mrs. George W. Brackenridge, are now domiciled at 815 West A street, having taken the Dixie ranch house of Welles T. Ross.

WHITTIER.

Mr. and Mrs. Ray Cole entertained at dinner Thursday evening complimentary to Dr. and Mrs. A. H. Cole and family of Butte, Mont. The visitors have been spending some time in Los Angeles with relatives, and are leaving soon for their home. Dr. Cole and the host are brothers.

Miss Agnes Barnhart, daughter of Mr. and Mrs. H. A. Barnhart, arrived home late last week from France, where she has been some time as an entertainer under the auspices of the Y.M.C.A.

Mr. and Mrs. J. C. Newsom and family have removed to Whittier from Berkeley and are now residing on College street in East Whittier. The Newsoms formerly resided here and are welcomed back by a large circle of friends.

The wedding of Miss Margaret Edwards and Harold Coulthurst Saturday evening was solemnized at the home of the bride's parents, Mr. and Mrs. George Edwards of 212 South Euclid avenue, Dr. E. M. Hulett, pastor of the First Baptist Church, officiating. The ring ceremony was used, characterized by simplicity. The bride and groom have grown to womanhood and manhood here, and have been popular in their circles. Mrs. Coulthurst is a graduate of the oratory department of the University of Southern California. Mr. Coulthurst was a college man till the war took him into the service. Since his return he has been in a bank at Berkeley, and in that city the newlyweds will reside.

Another wedding Saturday evening united Miss Elma Gregg, eldest daughter of Mr. and Mrs. A. H. Gregg, and Harold Marshall, son of Mr. and Mrs. Jesse Marshall. The wedding was solemnized at the bride's home, Dr. A. Rosenberger officiating. The bride is a graduate of Whittier College, the groom of Penn College. During the war he has been in France in Friends reconstruction work. At present he is a teacher in the Sutter High School, and there they will reside.

A wedding coming as a surprise to their friends was that of Miss Edna Corwin of the Los Nietos neighborhood and Harold Glass of this city. The young people stole a march on their friends, going to Los Angeles Friday and returning man and wife. Mr. and Mrs. Glass will make their home at 116 South Bright avenue, this city.

Mr. and Mrs. G. A. Barcroft and small son are leaving soon for Florence, Ala., where Mr. Barcroft, who is an engineer, will have charge of the construction work on a government dam in the Tennessee River. The Barcrofts have been spending the past few months with relatives here and at Redondo.

Miss Frieda Adams was the complimented guest recently at an affair given by Mrs. Ernest Priestly of 502 East Penn street. The affair was in honor of the approaching marriage of Miss Adams and David



Luxurious Cawston Ostrich Neck Pieces

In the skilled hands of Cawston experts ostrich plumes are transformed into neck pieces of wonderful beauty and luxury.

Where so desired these neck pieces may be produced in any desired color, and variations in style to suit the individuality of the wearer may be had.

The prices are surprisingly reasonable.

Have your old plumes made into fashionable neck pieces by Cawston experts.

Cawston all-ostrich turbans are very smart for fall and winter wear. Several charming original models are shown.

CAWSTON OSTRICH FARM

South Pasadena. Telephone

City Salesroom, 723 Broadway.



Fall Showing of Furs

A complete new stock of the latest and most attractive furs in up-to-the-minute styles.

Furs of the highest grade, Satisfaction guaranteed. Lowest prices.

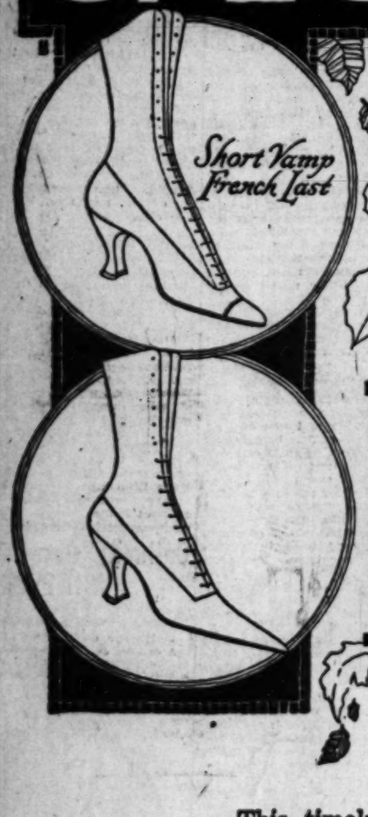
S. ROBERTS

EXPERT MANUFACTURING FURRIER

340 West Seventh Street, Los Angeles, Cal.

Furs Remodeled and Repaired. New Furs Made to Order.

OCTOBER SPECIALS



9.85 Values $12.50

11.85 Values $15 to $18.50

This timely offering is for this week only. It embraces some of the newest and most favored styles of the season—in fawn and gray buckskin—patent vamps with black kid tops, also colored kid tops—black suede with satin tops — Brown kid — and black kid and black suede over the saucy, petite short vamp French last.

These values are startling—and a word to wise women should suffice.

Gude's INC.

GOOD FOOTWEAR

537-539 So. Broadway

The Specialty Shop of Paris Originations

VOGUE COMPANY

BROADWAY AT EIGHTH.

Where the Fine Art of Dress Finds Highest Expression

FOREIGN FASHIONS ADAPTED TO AMERICAN IDEALS



Vogue's claim to the favor of the ultra-fashionable is based upon the ability of this house to present not merely the authentic in foreign and American fashion ideas, but to so individualize its modes that they meet the personal exactments of each client to a degree equaled only by custom work.

VOGUE'S EVENING GOWNS and WRAPS

support the claim of this house to the first consideration of those who seek smartness with exclusiveness, and elegance without unnecessary extravagances.

Vogue's most costly creations represent values entirely incomparable, possessing a style-prestige and a masterly quality of workmanship not obtainable at ANY price in the ordinary establishment.

The impressive Evening Gown illustrated is of sequins with net, made over a satin and lace foundation. The bodice is of silver and pearls.

MILLINERY

A special showing of all-velvet hats; also velvet and metallic with maline combination; models for all occasions. Extraordinary values.

$15 to $24.50

For one day only—special group of fashionable taffeta hats.

Special—$16.50

VOGUE—Broadway at Eighth



Luxurious Cawston Ostrich Neck Pieces

In the skilled hands of Cawston experts ostrich plumage is transformed into neck pieces of wonderful beauty and luxury.

Where so desired these neck pieces may be produced in any desired color, and variations in style to suit the individuality of the wearer may be had.

The prices are surprisingly reasonable.

Have your old plumes made into fashionable new pieces by Cawston experts.

CAWSTON OSTRICH FARM

South Pasadena. Telephone 3911.
City Salesroom, 723 Broadway.

Fall Showing of Furs

A complete new stock of the latest authentic furs in up-to-the-minute styles

Furs of the highest grade, Satisfaction guaranteed. Low Rent, Lowest prices.

S. ROBERTS

EXPERT MANUFACTURING FURRIER
860 West Seventh Street,
Los Angeles, Cal.
Furs Remodeled and Repaired.
New Furs Made to Order.



Where the Fine Art of Dress Finds Highest Expression

ADAPTED EALS

to the favor of the ultra- based upon the ability of present not merely the au- gn and American fashion o individualize its modes the personal exactments to a degree equaled only

GUE'S ENING WNS *and* RAPS

m of this house to the first f those who seek smart- lusiveness, and elegance ary extravagances.

costly creations represent ncomparable, possessing a nd a masterly quality of ot obtainable at ANY inary establishment.

ERY

ne day only—special group nmable taffeta hats.

Special— $16.50

ighth

SOCIETY.

...and proved to be also a ...shower for the bride-

...RANGE.

Mr. and Mrs. W. H. Peterkin ...the first of the week from ...extended trip through the East. ...visited at Kansas City, Min- ...olis and St. Paul and at several ...ts in Canada.

...Faculty Club of the Orange ...High School enjoyed a steak ...at County Park last Tuesday ...Messrs. Kaylor and Forbes ...steaks for the fifty people ...As the electric lighting ...of the park was undergoing ...re lights were available for ...oting games. Several auto ...were turned on the pavilion, ...and a short musical pro- ...was enjoyed. Misses Al- ...and Lucille Brunton favored ...several musical numbers and ...Bruston related a few of his ...experiences.

...A. Newman and his son, Hor- ...entered the first of the week ...an extended trip to Chicago, ...Columbia and Oregon.

...surprise party of unusual local inter- ...took place last Sunday afternoon ...the home of Mr. and Mrs. Irvin ...Shaw, when their son, Ralph M. ...and Miss Gladys Dougherty, ...daughter of Mr. and Mrs. George E. ...Dougherty, of Topeka, Kan., were ...united in marriage in the presence ...of the immediate relatives and ...friends. After light refreshments ...were served, the young couple left ...on their wedding trip to "parts ...unknown." Upon their return they ...will be at home to their many ...friends in Ontario, where the groom ...is employed for both The Los Angeles ...Examiner and Herald newspapers.

...Mrs. G. T. Clapp has returned ...from Long Beach, where she has ...been spending the summer with her ...daughter Clapp, and family.

TOO MUCH COIN FOR OUR GOOD.

Some People Blame High Cost on the Currency.

Bugaboo of Inflation Nailed in Washington.

Equivalent of All Notes is in the Treasury.

[SPECIAL CORRESPONDENCE.]

WASHINGTON, Oct. 21.—So far as you personally are concerned, you probably return an unhesitating negative, but concerning us all as a nation the question is an important one. Some people believe that we have too much money in circulation, and that this abundance of the circulating medium is one of the chief causes of high prices.

The argument is a plausible one, and it has impressed many persons. They invoke the good old law of supply and demand. If there is a great deal of money in circulation in proportion to the amount of other commodities in circulation, then, they argue, the value of the other commodities as expressed in money will rise and the value of money as expressed in these commodities will fall.

There is also a suspicion abroad that our currency is actually inflated—that the proportion of the circulating medium to the gold that secures it is too large. This last suspicion is put promptly to rest by treasury officials. They point out that every dollar in Federal reserve notes issued by a district bank to a member bank must be secured by the deposit of 40 cents in gold and 60 cents in negotiable securities. All of our issues of currency are therefore adequately secured. The idea that our currency is inflated in the sense of being unsound is a mere popular bugaboo, and one which should be laid forever to rest.

NOT TOO BIG.

But the idea that our currency is inflated in size—that it is too big for the volume of business and thereby raises prices—deserves a detailed answer. There is certainly no denying that the purchasing power of the dollar, in things we need, has decreased by half in a few years. If you have a fixed income of $50 a week it will only buy you half as much to eat and to wear now as it would in 1913. The goods have gone up, or the dollar has gone down. Put it either way you please, the results are the same to you.

Is this diminished value of your dollar due to the fact that there are too many dollars in circulation?

A question along this line was recently addressed by Senator George P. McLean of the Senate Committee on Banking and Currency to the Treasury Department.

The Treasury Department states unequivocally that there is no such thing in the United States as currency inflated either in size or in value. It goes even further and states that under our present system of issuing coin and paper money, there can be no such thing as an inflated currency.

To get the facts definitely in mind it may be said that money in circulation means money in existence in the United States outside the treasury and the Federal reserve banks. This is the money in the possession of the people and used for the transaction of business.

On December 1, 1918, which may be fere the war broke, there was $3,419,203,616 working in this way. On April 1, 1917, on the eve of our entrance into the conflict, there was $4,106,986,000 in circulation, an increase of more than half a billion. On December 1, 1918, which may be taken as a date near the termination of hostilities, there was $5,119,985,000 in circulation—a cold increase of $1,000,000,000 for the war period. Eight months later the amount had shrunk to $4,790,850,000. So, as a matter of fact, there is about one-third more currency in circulation today than there was in 1914, and one-sixth more than there was in 1917.

INCREASE EXPECTED.

The first point that the treasury makes is that these increased amounts of currency, under existing circumstances are not inflations. The United States is a going concern and an increase should be expected. Added to the normal increase is the logical increase necessary in carrying on a greatly increased amount of business. The amount of currency necessary should be greater each year, and especially in active years.

Furthermore, if prices and wages rise, from whatever cause the amount of currency, under the present system, has got to rise to keep up with them. If a man were operating a paint shop and working ten employees in 1916, and paying them an average of $20 a week, he would have required $200 on a Saturday night. Today he pays those men $30 a week and requires $300 in cash.

The housewife must now take along a bigger roll when she goes to market. The marketman must keep more money in his till to conduct his business. Whoever you are and wherever you live, the bulk of money that it is necessary for you to use is greater than it used to be. This means that the mass of money in the nation must be greater than it used to be. The amount of currency, say treasury officials, has not increased to a greater extent than is necessary to take care of changed conditions.

Having presented these facts to controvert the claim that the currency is inflated, treasury officials step boldly forth with the second claim. They state that there will never be any inflation of currency in this country, that the United States has finally worked out and demonstrated the effectiveness of a currency system, which is truly flexible. They state that this is a goal toward which this nation has been struggling since the day of George Washington.

The conditions under which the Federal reserve banks issue currency is the answer to the riddle. When the cotton-picking season is on in the country around Houston, Tex., a great deal of cash is necessary for plantation pay rolls. Every farmer takes a neat little package out of the bank. The local bank knows that this demand is coming. It is a member of the Federal reserve system. It has a deposit of gold at the district reserve bank at Dallas. It has plenty of other negotiable paper in its vaults, as have all banks. It decides that it will need an additional $200,000 in currency. It authorizes Dallar to charge up $80,000 against its gold reserve and sends to Dallas $120,000 in negotiable paper. Upon this security Dallas sends Houston $200,000 in Federal reserve notes.

The depositors in the Houston bank draw these out and pay them to the cotton pickers. There is a lot of cash required. There is an expansion of local currency to take care of the need.

BUSY SEASON OVER.

But along about Christmas the busy season is over. The plantation owner takes his unecessary cash back to the bank and deposits it. The cotton pickers spend their money with the merchants and these in turn deposit it in the banks. The banks get more cash than they need except at harvest time. They want the securities back that they have deposited at Dallas. They send in the currency which they had requested a little earlier and redeem their securities. The currency in the Houston district contracts. The whole thing works almost automatically. It works everywhere as it does at Houston. In this way we have an elastic currency. We have had it only two years, but treasury officials hold that its effectiveness has been positively demonstrated. Under it there can be no inflation of the currency.

All that we need now is a system whereby the purchasing power of this currency will be made as stable as its circulation is flexible.

INDIANS INVADE MINNEAPOLIS.

Three Hundred Assemble to Seek Citizenship.

Ready to Assume Responsibilities Same as Palefaces.

Declare the Indian Bureau has Outgrown its Usefulness.

[From the Kansas City Times.]

Without war paint, without a war cry, 300 American Indians swept down on the city of Minneapolis a few days ago. They were clothed in modern attire instead of aboriginal regalia, and fluent English replaced the primitive sign language. They came with a passionate appeal for justice.

The Indian bureau has served its day, according to the "chiefs" of the invading party. No longer has the government need to maintain a bureau to look after the Indians, for they are now ready to assume full responsibility as citizens of this country, and their appeal now is that they be allowed the privilege of entering into affairs on the same footing as their pale-face brothers.

Among the delegates there were at least twenty-five tribes represented, those in preponderance being the Sioux, Chippewa, Seminoles and Ojibways. Among the delegates also were many prominent men of the country—Indians who have more than proven their right to citizenship. Among these are Houston B. Teehee, register of the treasury; Dr. Charles A. Eastman, president of the American Society of Indians; Dr. Carlos Montezuma, a member of the medical faculty of the University of Chicago; the Rev. Sherman Coolidge of Denver, one of the most prominent churchmen of the West.

PETITION TO CONGRESS.

During the three-day session resolutions were drawn up to be sent to the President and Congress, asking for the abolition of the Indian bureau. In addition, the spokesmen of the Indian seek to clothe the Indian with the rights of citizenship and the creation of those conditions which will encourage and even compel him to become a self-supporting, self-respecting citizen. They hold that the fine specimens of educated, industrious, successful Indians are sufficient in number to justify the belief that if the government had pursued a different policy by dealing honestly and squarely with the Indian, and further had encouraged tactfully and practically his adoption of civilized methods of living, there might have been recruited from the Indian population a large element of native Americans, intelligent, patriotic and useful. For their loyalty to the United States of America they are asking to be enfranchised.

Mrs. Gertrude Bonnen, a Sioux Indian, secretary of the society, offers the war record of the Indians as an example of their loyalty.

"Out of 300,000 Indians in this country there were 10,000 who enlisted for war service," she says. "They were not citizens and the enlistments were purely voluntary. Based on this percentage 12,000,000 Americans of the total population would have had to enlist to equal the record of the Indians."

Many interesting speeches were included on the three-day programme prepared for the Indians. In one of these the Rev. Philip Gordon, an Indian priest, attacked the Indian bureau in Washington, which, he said, had outgrown its usefulness. It was created years ago when Red Men were romantic and fierce rather than peaceful citizens as they are today, he said.

The second night of the gathering fifty of the Indians became actors and actresses when they presented the pageant, "The Conspiracy of Pontiac." Dr. Charles A. Eastman of Amherst, Mass., author of the pageant, directed the dramatic efforts of the Indians and played the role of Chief Pontiac. The pageant told the story of the treaty between Louis XIV of France and the Indian chieftains. Preceding each of the nine scenes a synopsis of the scene was read and the cast presented it in pantomime. Following the play the characters were introduced to the audience.

At the last meeting of the Indians the resolution to be sent to Congress and to President Wilson was drawn. The resolution set forth in detail the reason why the Indians were entitled to independence and at the same time it set forth the abuses to which they were subjected under the present Indian bureau system.

FOWL DEALINGS.

During a trip that Bud Fisher, the cartoonist, made, the train stopped at San Tamale, or some other such grease tank town. The travelers got out to stretch their legs, and a Mexican in front of the station offered Fisher a fighting cock for $20.

Realizing what a glorious effect it would have on Villa if the Americans should arrive with that desperate bird as their mascot, Fisher pulled out $20, and the desperate bird was his. Since a fighting cock is hardly a congenial fellow traveler inside a car, Bud tied him up on the rear platform where two setting chickens were already tethered. At the next stop he went to look after his pet. Lo and behold, the setting chickens had killed the $20 fighting cock.—[Unidentified.

The Morning After.

"Was prohibition left you with a thirst?"

"Yes," said Uncle Bill Bottleton, "a little in the afternoons and evenings, but not near so much mornings."—[Washington Star.

THE Paris CLOAK & SUIT HOUSE 609-611 SO. BROADWAY

New Styles to See Monday—and Further Proofs that Your Money Goes Farthest Here

SUCH wonderful values as those featured on this page always set folks talking, and often the question is asked: "How can the Paris Store sell suits and dresses of such high quality, at prices so low as these?" Here's why! We give you better values because we buy our materials far in advance. We are today buying and planning for the dresses you will wear next Summer.

We buy from the man who actually makes the suits, not from a go-between. We supervise the actual manufacture, and cut out all unnecessary costs. There are other reasons, too. We'll be glad to explain when you come into the store.



Left, suit of silvertone, handsome fur-trimmed collar. Jacket is silk lined throughout—narrow belt and button trimmings. $59.75.

The second suit is broadcloth; collar has bow tie effect; two rows of buttons at back; caught-in effects at belt. $39.75.

Center, short ripple, broadcloth suit, embroidered with four lines of silk floss around the entire coat; narrow belt. $45.00.

The fourth suit is a black tricotine; sleeves, belt, collar and pockets are all edged with braid panels at back; button trimmings. $67.50.

The suit at the right is Silvertone, trimmed with buttons; a very seasonable suit. $59.75.



Left, broadcloth dress, with narrow belt and lightly, artistically trimmed with silk braid; cloth buttons. $35.00.

Number two, tricotine dress, embroidered in silk; double silk cord in place of belt. $35.00.

Dress in the center is velvet, trimmed with black silk embroidery; black silk collar, with silken tie. $35.00.

The fourth dress is satin with lace collar and deep tucked border effect at bottom of skirt; belt with bow. $42.50.

At right is satin dress, with bretelle heavily trimmed with braid, narrow belt and double rows of buttons at back. $39.75.

SUITS $39.75, $45, $49.75, $55 and $59.75

Do you want to pay one of these prices? If not, we have suits, too numerous to mention, at other prices—hundreds in one and twos of a kind, anywhere from $39.75 to $397.50.

Broadcloths, $39.75
Tailored and semi-tailored styles. More serviceable suits could not be thought out. They always look neat.

Misses' Ripple Suits Are Little $39.75, $45, $49.75
Nipped in at the waist—flaring at the bottom of jacket.
Jackets cut uneven at the bottom—sometimes long in front, sometimes long behind.
Broadcloths, Poiret twills, serge and velour.

Braid-Bound Tricotines $67.50
Extra heavy fine tricotines. Jacket lapels and edges bound with black silk braid.
Navy color only.

Fur-Trimmed Suits at $59.75
Proof that Paris Store styles are not high priced.
Brown, Pekin blue, navy.
Silvertone with dyed coney collars.

Long Jacket Suits, $59.75
In novelty materials, such as men's suitings, novelty velours, pin stripes and beautiful heather mixtures.
The jackets are finger tip length and they are trimmed with belts and buttons.

Silvertone Suits, $55 and $59.75
Possibly a larger stock of silvertone suits than you will find anywhere and in every color in which silvertone is brought out.
Straight line, ripple, tailored suits—left plain for women who wish to wear their own furs.

DRESSES $27.50, $29.75, $35.00, $39.75.

Satin Dresses at $27.50, $29.75 $35.00 and $39.75
Browns, taupes, Copenhagens, navies and blacks.
A great many have the broad lace shoulder collars.

Misses Velveteen Dresses, $35
Brown, navy and black.
Velveteen, the most charming of dresses because they drape so softly.

Broadcloth Dresses $29.75 and $35.00, Five Colors
In the handsomest styles, all of them becoming, smart and attractive. At a moderate price as well, and excellent range of colors—browns, taupes, navy, cherry and black.

Tricotine Dresses $29.75 and $35
Russian Blouse effects, straight line styles, blouse styles.
Some of them trimmed with silk embroidery.

Dancing Frocks $35 and $49.75
Satin, chiffon and nets.
Metal embroidery is prodominant, pastel shades.

Georgette Dresses $39.75, $49.75
All of them beautifully beaded and some embroidered.
Combinations of Georgette and velvet are $75.
Combinations of Georgette and satin are $59.75.

Hundreds of Other Beautiful Dresses—$45, $49.75, $55, $59.75 and Up—Including Tricotines at $49.75

Only Five Days More of Furs at 25% Discount
We have organized a wonderful little sale of some very special furs, including coatees, sport coats, stoles, capes and animal scarfs in all popular furs.
Prices range from $20 to $800, less 25% discount.

Sale Misses' Corsets at $1.49, $2.49 and $3.49
Misses' all elastic and college girdles, R. & G. sport girdles and light corsets (not all sizes) specially priced as quoted above.
These are all of the very best quality and are guaranteed to wear.
Prices have been as high as $6.50.

New Blouses to Brighten up Old Suits
Plaid Blouses with high and low necks and shawl collars—$6.50 to $7.50.
Georgette Suit Blouses—$5, $7.50, $8.75, $10.75 and up. All good dark colors.

Ruffle Sweaters With a Flare -- $7.50
Ball sleeves, too, and high round necks.
The knitting is very finely and very closely done.
Colors are pink, turquoise and peacock blue.

The Paris Cloak and Suit House — *609 and 611 South Broadway*

AFTER THE SALOON—WHAT?

BY REV. CHARLES STELZLE.

They've hung crepe on the door of the saloon—but this doesn't mean that the men who formerly patronized the saloon are dead.

Nor does it mean that the perfectly normal desires and needs of these men have been destroyed or satisfied.

Whatever there may have been about the saloon that was bad, there must have been much that was good. It is inconceivable that millions of men would daily have been attracted to the saloon if everything its opponents said about it and those who ran it was true.

Let's glance at a few of the reasons why the saloon won the average man—no doubt they will help us formulate the features which should be found in the saloon substitute.

The saloon was a normal institution—there was nothing strained about it. Men weren't made too welcome. Few restraints were imposed upon them. Those who conducted it made themselves as inconspicuous as possible. They frankly accepted the perfectly sound business policy that "The customer is always right."

And those who patronized the saloon never had anything special done for them. They paid for what they got. A 5-cent piece placed a man upon an equality with every other man in the place. And with his 5-cent piece the workingman could buy a glass of milk or soda-water, ginger ale or some other soft drink—and he was just as welcome as though he spent his money for booze.

* * *

The spirit of democracy was strongly developed. There was an entire absence of patronage or paternalism—things which all healthy-minded men hate. There was no one around to bid a man an embarrassing welcome or to speed him a confusing farewell.

Saloons usually made very reasonable terms with labor unions, singing societies and other social and fraternal organizations for the rental of the small halls they controlled—no matter what may have been the hidden motives. Christening parties, weddings and dances, especially among the immigrant population, were commonly held back of saloons—mostly because there was—and is—no other place for them to go.

"Let no hungry man pass my door" reads a sign in front of a Buffalo saloon. It was quite a common thing for a man who was "broke" to go into a saloon—and if he didn't look like a hobo or a bum, he was invited to help himself to the free lunch, without being urged to "go slow."

Saloons were well-lighted and warm in winter, and cool and comfortable in the summer. Thousands of clerks and workingmen were able to secure their noonday lunches at a very small charge, which were far superior to the unattractive meals served in the cheap, dirty restaurants in the neighborhood.

* * *

The personality of the saloonkeeper was an important factor. He had readily available all sorts of information—political, economic, domestic and social. He frequently loaned money to his customers, without setting up the "work-test" of the charity organization societies, and he often found jobs for those who were out of work.

If the saloon had been altogether evil, there would be no need for a substitute, but it had some most excellent features, which are going to be missed in the average industrial community. In view of this, it is folly to take seriously the statement made by a saloon fighter that "No one wants a substitute for Spanish influenza or for the bubonic plague—no more does the saloon need a substitute."

* * *

Workingmen won't write letters to the papers or held mass meetings making demands for saloon substitutes, but if social and religious workers who have helped put the saloon out of business can't see the necessity for furnishing something to take the place of the saloon, then their social outlook is exceedingly narrow.

But what? There's no panacea—there are no blue prints that outline all the details.

But in general, here are some principles that must be remembered: Whatever is to take the place of the saloon must have in it the elements of democracy, or sociability, of freedom of expression—for in the saloon the workingmen could "shake out his heart." The place must be clean, attractive, sanitary, and like the saloon, cool in summer and warm in winter. To call it a "saloon substitute" would be fatal. As a rule, it should be run by red-blooded, whole-hearted, strong-fisted men—women should ordinarily keep out.

And here are some practical suggestions, which must be adapted to local communities—remember that they won't work everywhere. Food may be provided at a little above cost. It might be a good plan to specialize upon and advertise a certain dish—like beef stew, or a good quality of coffee.

Telephonic service and booths should be installed—not only booths for private telephonic conversation, but private booths where a man may talk confidentially with his friends.

The saloon substitute in a workingman's district may run a banking department where the men may cash their pay checks.

* * *

It may seem paradoxical to say that men went to the saloon to drink water—yet many of them did. Therefore, public drinking stands or fountains should be provided. Churches and schoolhouses should be opened for labor-union meetings and other gatherings of workingmen and their families. Music is a most appealing feature, even when it is furnished only by a player-piano or a victrola—but why may not concerts at which high-grade music is regularly furnished be provided by the city in the districts in which working people live? Outdoor, directed recreation in public parks during the summer is suggested—for adults as well as children.

It is a fact that 10 per cent. of the workingmen in industrial centers ate their lunches in saloons. Why may not employers of labor furnish cheerful rooms for this purpose—again without too much paternalism?

We have not begun to appreciate the value of the drama for working people. Community masques will be found tremendously useful and inspiring.

Lounging and rest rooms are essential. Shower baths and swimming pools would be greatly enjoyed. Open forums should be conducted. Lecture courses are valuable. Schoolhouses should be more generally used for social purposes—they belong to the people.

* * *

The movies are one of the best substitutes for the saloon. Nothing else quite approaches them in this respect. The motion-picture house possesses many of the virtues of the saloon and practically none of its vices. The workingman doesn't need to "dress up" when he goes to the movie—and he can take his family. He may come and go in the dark. The average film is increasingly educational in character and the dramatic story ordinarily has an element of moral and ethical teaching that is valuable.

Reading-rooms may be easily organized. Coffee-houses are helpful, particularly to men who work outdoors, such as taxi-drivers, teamsters, and dock laborers. For these wagons or movable stands will be found useful. Soft drink parlors and billiard-rooms combined—under competent management—may be successfully run. There is a foolish prejudice in some quarters against having billiard and pool tables, simply because they were formerly used in the saloon. There is nothing inherently wrong in these games, any more than there is in cards or dominoes or checkers. "Comfort stations" or public toilets are one of the greatest needs in the average city—facilities formerly furnished only by the saloon.

* * *

It would be an ideal thing if the average saloon substitute could be conducted by the municipality or the State, for this would give it a degree of permanence which is not always possible when it is dependent upon private philanthropy for its maintenance—private philanthropy if often spasmodic.

Furthermore, when the city conducts such an enterprise it promptly eliminates the element of patronage, because the average man would look upon such an institution in the same way that he regards the public school which his children attend. He feels that to a degree, at any rate, he is a taxpayer, and that he, himself, is helping to maintain the enterprise in whose benefits he is participating.

It is frankly admitted that the best substitute for the saloon is the home—let this fact be strongly emphasized—but millions of workingmen who formerly patronized the saloon have no decent homes to go to. If, therefore, an attempt is made to shift responsibility for establishing saloon substitutes for any reason whatever, then there is a distinct responsibility for seeing to it that workingmen's homes are made more livable—that they have more sunlight, more space, and that they are given an opportunity to make these homes more attractive.

Busy.

"Bliggins says he attends strictly to his own business."

"But what is his business?"

"Just there seems to be the trouble. He has somehow made it his business to attend to everybody else's business."—[Washington Star.

TINT AWAY GRAY HAIR

TRIAL PACKAGE SENT FREE

There are many hair "dyes" and so-called "restorers," but there is only one "Brownatone" Hair Tint—safe, harmless, instant in results, easy to apply and preferred by every woman who has tried it.



"Brownatone Is My Best Friend."

This wonderful preparation does not rub or wash off. If you want a delightful surprise, just brush or comb a little "Brownatone" through your gray, streaked, or bleached hair and see it change like magic to golden, soft or deep rich brown, or black—any shade desired—the exact color to set off your complexion.

Absolutely Harmless.

"Brownatone" is odorless, greaseless, and positively non-injurious. Guaranteed to contain no lead, sulphur, silver, mercury, zinc, aniline, or coal tar products. Used for switches as well as growing hair. Two colors; "Light to Medium Brown" and "Dark Brown to Black." Two sizes, 35c and $1.15 at all leading druggists.

Special Free Trial Offer.

Send only 11c with this coupon for Free trial package and helpful booklet on the care of the hair.

Mail This Coupon Now.
The Kenton Pharmacal Co.,
464 Coppin Bldg., Covington, Ky.
Enclosed find 11 cents (to cover postage, packing and war tax) for Trial Package of Brownatone.
.....Light to Medium Brown or
.....Dark Brown to Black.
Mark with X shade wanted and mail with your full name and address.

ANGEL SILK SHOP
E. GANSTER
Mercantile Place, corner Broadway.

Plaid Louisine Silk, Yard wide	$1.45
Satin d'Cygne Plaid Silk. Exquisite combinations	$2.50
Duchesse Satin d'Cygne, All colors	$2.25
Black Charmeuse, 40-inch, high grade	$3.50
Chiffon Satin, 40-inch heavy soft silk taffeta, black or white	$3.50
Shirting Silks, Radium Crepe, Crepe de Chine, Oriental silk, 36 to 40 inches	$3.00
36-inch Jersey Cloth	$4.50
56-inch Coatings, Kersey and Tweeds	$4.50
Angel Silk, For lingerie and dresses, durable, washable	50c
Silk Hose, Guaranteed	$1.25 pr.

For Superfluous Hair
Use DELATONE
The Leading Seller for 10 Years
QUICK—SURE—SAFE—RELIABLE
Use Fresh as Wanted
Ask Your Dealer — He Knows

TELEPHONES
Broadway 4701
Automatic 10381

J. W. Robinson Co.

Seventh and Grand

STORE
Opens . . . . . 9 A.M.
Closes . . . . . 5 P.M.

Store Open All Day Saturdays



New! New Styles—
Late Models—
Really Fine Materials—

ILLUSTRATIONS

A—Havana Silvertone Coat with Opossum collar $59.50
B—Imported Scotch Coating with Opossum collar $59.50
C—Black Satin, draped Frock with ivory lace collar $39.50
D—Black Tulle, over Satin, elaborate with jet and ostrich $39.50
E—Blue Georgette with bronze beading and gold embroidery $39.50
F—Mahogany Fortuna Coat with Hudson Seal collar $59.50
G—Japan Blue Silvertone with Hudson Seal collar $59.50
H—Pershing Tricotine with frilled vest of French Valenciennes $39.50

Fur Trimmed Coats! Coats at $59.50

Superior Coats that pronounce themselves much higher priced are in this collection.

Generous use of the better Coating Fabrics and fine Furs, makes handsome wraps for midwinter wear.

Each Coat is full-length and lined throughout with fancy Peau de Cygne.

There are three Coats of black **Ungava Seal** with belt all the way around and large, shawl collar of self-material.

Silvertone Bolivia in blue bird tone has a large Nutria collar.

Fortuna in mahogany shade has shawl collar of Hudson Seal.

Imported Scotch Coating of Algiers, Pompeian and Japan Blue has shawl collar of Hudson Seal.

Silvertone in marquette, Algiers, mica, Havana and Indian bark tones have Australian opossum collars; mole, maduro, faisan, Burgundy, taupe and Japan blue, with Hudson Seal or Opossum collars.

Frostglow with invisible stripes in flying fox and Egyptienne shades have collars of Hudson Seal.

These are coats that have not been known in many a season at such prices.

Early shoppers get greatest choice.

Every one is distinctive in appearance and an unusual value at the marking $59.50

THIRD FLOOR

Frocks at $39.50 Beaded Frocks!

Monday is to be a day of **Unusual Value Giving.**

Late whims of Vogue are translated into Frocks for every occasion.

The charm of new ideas, all of them characterizing STYLE is in all of them.

Tricotine of midnight blue, navy and Pershing shade is shaped on a diversity of lines to suit any figure. Wide military braid, self-covered buttons, braiding, embroidery or tailored straps give individuality.

Satin is used for street, afternoon and evening Frocks. One black satin frock is veiled with tunic of Spanish lace, ornamented with motifs of fine jet. Another model in black has panniers and bodice of tulle, with elaborate use of jet and ostrich. There are Satin afternoon frocks in black, navy and taupe that favor collars of laces, vestees of Swiss embroidery, beading or embroidered designs.

Tricolette, in navy or black, is given the straight coat lines to which this fabric lends itself so admirably. Plain models are trimmed with self-bands and covered buttons; while others have braiding or embroidery.

Georgette is given all the soft fullness and drapery, which give it charm. The new Browns, Black and Navy tones are given elaborate patterning with iridescent beads, self-tone or contrasting embroidery.

These are Frocks that are different in development and appearance, but—**just as good in Quality and just as clever in Style, as the offerings of the past two Monday mornings.**

Values that the early shoppers of the past two Monday mornings can tell the meaning of, at $39.50

THIRD FLOOR

See the Coats and Frocks in Five of Our Display Windows Today

100 New Hats Special at $13.50

—Representing a **Special Purchase.**

—Silk Velvet, Satin Salee, Hatter's Plush and fine Velour are fabrics of **Special Quality.**

—Ostrich, flowers and a variety of lovely hand work give medium and large shapes **Special Attraction.**

All Specially Priced at $13.50

THIRD FLOOR

Christmas Needlework

Only two months till Christmas—how time flies!

Days will grow gradually shorter and the holidays will be here, with the usual desire for gifts.

The better **Stamped Pieces** — the unusual things that so daintily express a discriminating personality will be found at Robinson's.

Full instructions and suggestions are a part of the service of this department— without charge.

SECOND FLOOR



Crepe de Chine Blouses at $5.00

These Blouses are exceptional in every way for this price.

The styles follow the dictates of vogue and the standards of Robinson's.

One collarless, slip-on model has a pointed yoke effect and deep cuffs outlined with hemstitching.

The vestee of another blouse is formed of fine tucks and the large shawl collar has hemstitched hem.

There are high, turn-over collars, two-in-one collars and numerous collarless effects.

In colors of La France Pink and White.

at $5.00

THIRD FLOOR

STORE
Opens . . . . . 9 A.M.
Closes . . . . . 5 P.M.



G

ILLUSTRATIONS

A—Havana Silvertone Coat with Opossum collar..... $59.50
B—Imported Scotch Coating with Opossum collar..... $59.50
C—Black Satin, draped Frock with ivory, lace collar..... $39.50
D—Black Tulle, over Satin, elaborate with jet and ostrich $39.50
E—Blue Georgette with bronze beading and gold embroidery $39.50
F—Mahogany Fortuna Coat with Hudson Seal collar..... $59.50
G—Japan Blue Silvertone with Hudson Seal collar..... $59.50
H—Pershing Tricotine with frilled vest of French Valenciennes $39.50

See the Coats and Frocks in Five of Our Display Windows Today

Crepe de Chine Blouses at $5.00

These Blouses are exceptional in every way for this price.

The styles follow the dictates of vogue and the standards of Robinson's.

One collarless, slip-on model has a pointed yoke effect and deep cuffs outlined with hemstitching.

The vestee of another blouse is formed of fine tucks and the large shawl collar has hemstitched hem.

There are high, turnover collars, two-in-one collars and numerous collarless effects.

In colors of La France Pink and White.

at $5.00

THIRD FLOOR

TELEPHONES
Broadway . . . 4701
Automatic . . . 10381

J. W. Robinson Co.

—Seventh and Grand—

Store Open All Day Saturday

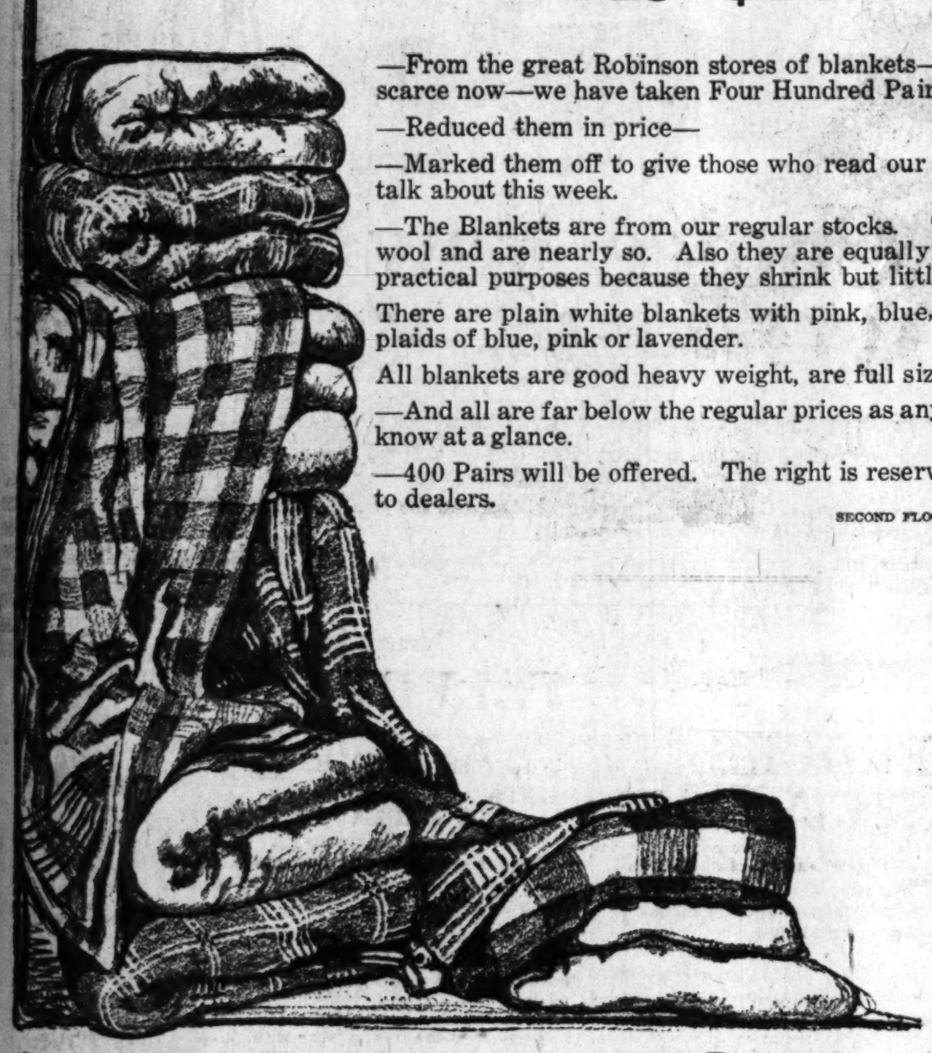
STORE
Opens . . . 9 A.M.
Closes . . . 5 P.M.

Four Hundred Pairs of

Warm Winter Blankets

Offered Tomorrow Morning Only

At $10.00 a Pair



—From the great Robinson stores of blankets—blankets of the good quality that is getting scarce now—we have taken Four Hundred Pairs of Blankets—

—Reduced them in price—

—Marked them off to give those who read our announcements something good to get and to talk about this week.

—The Blankets are from our regular stocks. They are commercial wool, often called all wool and are nearly so. Also they are equally warm and durable and are more useful for practical purposes because they shrink but little.

There are plain white blankets with pink, blue, yellow borders and there are light, large plaids of blue, pink or lavender.

All blankets are good heavy weight, are full size and will last for years.

—And all are far below the regular prices as anyone who has bought blankets lately will know at a glance.

—400 Pairs will be offered. The right is reserved to limit quantities and none will be sold to dealers.

SECOND FLOOR

Overstuffed Furniture Specially Priced

True distinction is in the unusually massive proportions of this Divan and Chair.

Highest grade materials and thorough workmanship are embodied in the construction of each piece.

They are covered in fine English Tapestry that shows an artistry of coloring.

This set, consisting of Divan and Chair, is specially marked at a price that will meet the wholesale trade.

At $395.00

Fourth Floor

Draperies

The finer draperies that mark the home of refinement are found at Robinson's.

Among them are:

Marquisettes in white, ivory and beige, from, **30c to 35c.**

Poplins in plain colors of blue, pink, green and brown. 50 inches wide. **At, yard $2.00**

Scotch Madras in all the wanted colors. Widths from 36 to 72 inches. **From 65c to $2.50 a yard.**

Grenadine in white, only, for ruffled curtains in 50 to 72-inch widths. **From $2.00 to $3.50 a yard.**

Diana Cloth in 33 plain colors, highly mercerized, 50 inches wide. **At, yard $2.50**

Lace Panelling in domestic and imported makes, for bare shades or curtains on single, double or triple windows. **Priced from 50c to $6.75 a panel.**

Shadow Print Cretonnes in all the soft, pastel shades, in 30 and 50-inch widths. **From $2.00 to $6.75 a yard.**

Velvet Portieres, double faced, full seven feet long, in single and two-tone effects of Mulberry, Blue, Green and Brown.

Unusual values, at pair $40.00

FOURTH FLOOR

Better Wash Goods

QUALITY is the first requisite for Yard Goods.

Robinson offerings are selected for purity of thread, perfection of weave and distinctiveness of patterning.

Given our close marking, the pricing will compare favorably with any store.

COTTON SUITINGS, especially good for school wear Skirts and Frocks, may be had in brilliant or subdued effects of Scotch Plaids and small checks. 34 to 36 inches wide.

Priced from 65c to $1.25 a yard

IMPORTED GINGHAMS include the late checks in block and barred effects in David and John Anderson brand—also plaid, solid and fancy patterns—in all colors and combinations. 32-inch width.

At yard $1.35

FINE SHIRTINGS, of Silk and Cotton combination, include the sheen of silk and the durability of fine cotton. They come in all Silk patterns—solids with a silver cast and late sport stripes. All the wanted colors are in this assortment. 32 inches wide.

From $1.75 to $3.00 a yard

Imported Dotted Swiss in unusually dainty effects may be had in blue bird, navy and ciel blue, pink, orchid, wistaria, red, beige and silver with white dots and in white with dots of all colors.

These are advance importations from Switzerland.

SECOND FLOOR

French Metal Cloth

Special at yd., $3.95

Imported French Metal Cloth is an offering almost unbelievable—at the height of a season of popularity.

Silk and Metallic thread are woven into a fabric of lustrous, lovely sheen.

For the foundation of the finer evening frock, it is incomparable.

There is Gold, Silver, Ciel, Blue, Lavender, Pink and Coral.
—36 inches wide.

Special for Monday's selling at $3.95.

SECOND FLOOR.

Auto Robes

When the tang of Autumn is in the air, there is need of Auto Robes to keep the chill away.

Then thoughts turn to Robinson's, where stocks permit the greatest choice, quality is assured and prices are moderate.

Imported All Wool Steamer Rugs in Scotch Plaids—some of them plain on the outside—have self-fringe.

Priced from $11.00 to $37.50.

Art Fur Auto Robes in colors to match the upholstery of cars. **From $12.50 to $42.50.**

Fine Silk Plush Auto Robes in all the wanted colors. **From $30.00 to $70.00.**

SECOND FLOOR



On Self-reliance.

Well, I don't today believe in bragging. It don't do much good most of the time. Yet and still, they are a good many people what have to live on charity when they git old what would of ben in good circumstances if they had of said a little bit about what they was worth instead of always talking about what they wasn't worth.

Now I know a man what wasn't never satisfied that he could do anything. He would always "mebbe" when he ort to of said "certainly." He let his timidity and his "ifs" git away with him. . . .

Ma'm? Why, no'm I don't like to see nobudy so conceited about theirselves that they talk about nothing but theirselves. They don't never give a budy a chance to say nothing about them, because they don't leave nothing to say. That's mighty bad. It loses 'em a heap of friends. Yes'm.

But what I was talking about is that people have got to have self-reliance if they awant to git along. This here world is a-going to think you are about what you value yourself to be. It ain't going to take you up like you was a timid little thing and make a pet of you, no'm.

Satin antique is in fashion again, yes'm, I saw a whole dress made up of it yesterday. But I think it is prettiest made with something else like plain velvet. . . .

Ma'm? Why it was brown. It looks like to me that everything what is pretty this year is brown or something like it. Mebbe the color of maple sugar or ginger or some of them rich shades.

Well, yes'm, the dark brown is stylish, too. Yet and still, it ain't quite as much worn as what the lighter shades are. And the brown what looks like taupe ain't so much worn either. No'm, this winter's brown's alive and kicking. . . .

M'am? Why, yes'm. I sure think I can make you a dress like that. I ain't so sure I can make everything. But I ain't going to story to you about it. Sometimes I do undertake things what I ain't so dead sure about. But then I try as hard as I can try and then it most ingenerally comes all right. I got to have confidence in myself. I don't reckon nobody gets along well without bein' self-reliant.

Oh, yes'm, I know it's auful hard for some folks to be. They would ruther wait to let some other folks make up their opinion for them. Maybe that is being timid and mebbe it's affecting to be attractive by being timid and then mebbe again it's just plum laziness.

Well, you can't be self-reliant onless you are honest. You can have brass and conceit. But that ain't the same thing. You have got to be just your honest self and use the material the Lord put into you the way He put it there. You can't always be looking out the corner of your eye to see how the other folks does with their material what's on the inside of them. Whenever you are found out a-doing that, why then your chances are all gone.

Mebbe you got ambition to be something more than what you were intended for. But most ingenerally you are given the power to be just exactly what you got ambition to be. Common sense will tell you not to reach out after what you can't be.

Well, satin antique is mighty pretty draped and it is mighty pretty plain and it don't cost a fortune either. Yes'm, I certainly would have it brown. Yes'm, brown is right much liked by the royalties, they tell me. They used to call it the color of a flea's back. Don't that beat you?

Well, I would have just as little trimming on it as possible. You might have it made with the skirt draped up a little on each side like panniers. (Lonny says his grandma used to wear pillows stuffed in her panniers. Lonnie? Why, that's my husband, 'course.)

Some dresses have two deep ruffles at the waist—set on there, I mean.

Well, then either the top one or the bottom one is tucked up under at each side a little and that makes it look like a pannier.

Now if you want to you can get fur to trim it, because everything this winter is a-going to be done up in fur. It looks like to me the minute that something gets up higher than smoke, they make it the style and nearly every woman will strain herself to death to have it. . . .

Well, I know, as I say it is high, but all you need would be some to put at the back of the neck and mebbe on the sleeves. Oh, my land! Just listen at me encouraging you into buying it when I know mebbe it ain't right. . . .

Why, law, where is that fitch what you used to have two years ago? I most forgot about it. Why and you had forgotten it, too.

Yes'm, any fur you have got is stylish now, and you ort to be glad to get it. There's that old monkey muff of yours—

Do with it? Why my land, don't you know that monkey is all the style for everything, specially hats? You make you a muff of duvetyn and a collar and then you put monkey fringe on it and you got enough to make the whole hat of it put with a little ostrich fringe by the yard the color of the duvetyn.

'Course you coult have the hat made of the duvetyn, too. I think it would be more onusual if you didn't have no duvetyn on the hat, less'n it would be to have a under facing of it what didn't shew much. But, now you could wear that set with your black velvet dress if it was made with the brown duvetyn and monkey fur.

The ostrich fringe by the yard is right cheap, only a dollar and a half. . . .

No'm, that's so I didn't finish telling you how to make that satin antique, but I thought I could tell you as soon as you get the goods. I see so many new things in the change of the seasons when styles are coming in that I can't tell 'em fast enough. That's how come I get switched off. Ma'm? No'm, for goodness sake don't get no cape with fur tails on it. My land, them little movies out in California just run me nearly wild with 'em.

I felt sorry for them kids not having enough courage not to buy them expensive things because other ones did it. They make a few hundred for a few weeks and then they lose it all in, without giving a thought to the time when they ain't got a engagement for a picture.

Well, you know the reason they do it. Well, it ain't because they want 'em so much. They could have another style. But they are afraid not to all look alike. They are afraid the directors and everybudy won't think they are prosperous. Because they tell me the directors don't want 'em onless somebudy else is a-trying to get 'em, and they look stylish.

Well, that's the way it goes. The directors ain't got self-reliance and the girls ain't got self-reliance and the audience ain't got it neither. We all want to see a picture because somebudy else is a-raving over it. The happiest person in the world is the feller what wants to be strictly honest and then ain't afraid to express what is on the inside of him. The one that's shifty on the inside ain't got nothing to depend on.

BUTTON SHELLS ARE SCARCE IN RIVERS.

DECLINE OF INDUSTRY LEAVES GREAT BUILDINGS STANDING IN ILLINOIS.

Correspondence from Beardstown, Ill., says: All that is left of a great industry is large buildings, many standing vacant. The mussel industry in Illinois has languished during the past few years, due to the increasing scarcity of the bivalves. In former years thousands of men earned a comfortable livelihood from this source. Beardstown was formerly the principal center of the mussel searchers. Now all that is left there is the button manufacturing plants and the memory of other days.

Before the war clammers got $8 a ton for the shells. As soon as importations ceased the demand for the shells became so great that the price advanced to $35. This had the effect of attracting a large number of men, and they have been scouring the beds of the rivers so thoroughly that the supply is rapidly nearing exhaustion.

The Illinois rivers which are set aside as a public fish preserve prohibit mussel seeking for three months prior to July 15. It is this period in which fish spawn.

The State Fish Commission believes that the operations of the mussel seekers disturbed the nests of the fish and that the fish supply was reduced in those streams where the clammers operated. This has been the only restriction placed upon the operation of the men who seek the molluska.

The method of taking the bivalves is interesting. Small boats are permitted to float down stream, while trailing along the waterway are a dozen or more cords, each with a hook attached. The hook eventually touches the open shells. Instantly the two sections close upon the hook, and the man in the boat pulls in the line with the prisoner at the other end.

The meat is used for fertilizing purposes or is fed to hogs. The shells are collected in boats and hauled to some central point, usually the seat of a button factory. Sometimes a season's catch is hauled in by a tugboat.

The mussel seekers usually live in houseboats or tents and patrol the river in the vicinity of their headquarters, moving from point to point, dependent upon the quantity of their catch.

BICYCLE COMING BACK.

One of the immediate results of the increase in street car fares in many cities has been a wave of bicycle buying that is keeping the wheels humming in bicycle factories. In the past few weeks several bicycle plants that have been closed for years have opened their doors and resumed operations with big orders ahead.

As a means of getting back and forth from work the bicycle seems to be winning back much of the prestige it enjoyed a score of years ago. Men living within a mile or two of their work find they can pedal to business in a few minutes, and can even get home at the lunch hour. There are few factories today where for the storage of employees' wheels special arrangements are not made while men are at work.

One of the most promising features of the bicycle business is the big foreign demand, both for American bicycles and tires.—[New York Evening Post.

Furs

Liberty Fur Shop
229 Mercantile Pl.
See our Toupe Fox Skins. Pick them from the bundle. Lined and mounted to suit for
$65.00
Value $100.00
Low Rent—Low Prices

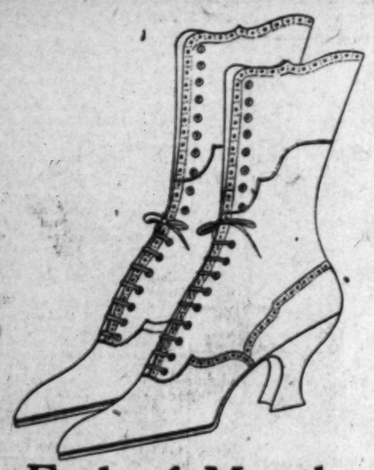


Not A Blemish mars the perfect appearance of her complexion. Permanent and temporary skin troubles are effectively concealed. Reduces unnatural color and corrects greasy skins. Highly antiseptic, used with beneficial results as a curative agent for 70 years.

Gouraud's Oriental Cream
FERD'T HOPKINS & SON, N. Y.

A. GREENE
Exclusive Ladies' Tailor.
Quality work at minimum prices.
745 S. Broadway.
Fifth Floor.

Doria Embroidery Co.
424 South Broadway. Rooms 406-7-8
Phone 65116
Embroidery, Soutache Braiding, Hemstitching, Plaiting, Buttons, Tassels, Frogs, Portieres, Panels, Piping, Fringe, Novelties.
Out of Town Orders Filled.



End of Month Sale

Gray Bros.'

High Shoes

$5.85

Complete Sizes and Widths
An Average Saving of $3 a Pair

Black Kid or Calfskin
Brown Kid or Calfskin
Gray Kid
Solid Colors and Combinations of Colors
Cuban, Military and Leather Louis Heels

30 Styles to Choose From

Come Early!



Hollander & Funke COMPANY
-the store of unfailing values
-428 So. Broadway

SMART LEATHER GOODS FOR MEN

Designed and produced to meet the ever increasing demand among men who dress in good taste.

In spite of the extreme shortage in real seal—elephant—and pig skin leathers Donavan & Seamans still maintain their policy of handling only the genuine, and present this Fall an unusually large showing of fine leathers.

The new seal or pig skin cigarette cases with Moire or Suede Lining—Leather Holders, for paper matches—Hip Pocket Cases—Tight Wad cases, for bills—Pocket Address Books—Physicians' Prescription Books—Combination Collar and Handkerchief Boxes—all with the new 14-kt. Green Gold, or silver, Mountings.

Then, we have a line of those long cigarette holders in Amber and Ivory, and Ivory and Briar combinations; these give a touch of distinctiveness that distinguishes the well groomed man.

Donavan & Seamans Co.
Jewelers. 745 S. Broadway —
Established a quarter of a century

THE MAKING OF BESSEMER STEEL

Process a Decidedly Interesting and Spectacular One.

Operation Produces Dazzling Flames of Many Colors.

Discovered Simultaneously by American and Englishman.

[From the Kansas City Times.]

In view of the nation-wide attention now directed toward the strike of steel workers, the National Geographical Society has issued a bulletin, based on a communication from William Joseph Showalter, concerning the making of steel, which he terms "industry's greatest asset." The bulletin follows:

The story of Bessemer steel is one of the fascinating chronicles of the industrial world. It seems to have been one of those cases where two men working in different countries, each without knowledge of what the other was doing, reached the same conclusion about the same time. Both were granted American patents; but on application for renewal, the patent office held Kelly of the United States, to be the inventor. The world, however, gives the credit to Bessemer of England, and the process is known as the Bessemer process.

Kelly was a maker of old-fashioned cooking pots and kettles. It is related that one day he was sitting in front of his furnace and observed a point of incandescence where there was no charcoal—only the metal and the air. This led him to contend that air alone would burn out the impurities from molten iron. When he developed his tilting converter his engineer blew such a tremendous blast through the first charge that iron and all went up as sparks, to his discomfiture and the crowd's amazement. He finally succeeded in getting the amount of air regulated, and poured out of his converter the first Bessemer steel. People said Kelly would soon be burning ice. Since his old converter was first used, billions of dollars' worth of steel has flowed out of the world's converters.

SOME CARBON NECESSARY.

Both Kelly and Bessemer were baffled by the problem of regulating the supply of air so that it would not burn out all the carbon, a little of which is essential to steel. Furthermore, their products frequently proved to be brittle, owing to the fact that the molten metal absorbed oxygen from the air blast. The first difficulty was solved eventually by the expedient of burning out practically all the carbon then adding exactly the amount required for the specific quality of steel desired. The second difficulty was overcome through the addition of manganese to take care of the hurtful oxygen. The latter suggestion was the contribution of Robert F. Mushet, a Scotch steel maker. Goransson, a Swedish ironmaster, had achieved the same result previously by using a pigiron initially rich in manganese. Thereafter underdone and overdone steel disappeared.

To go into a great building where there is a battery of Bessemer converters is to see more heat than Dante ever pictured. A converter is a huge egg swung "amidships" on trunions. The great egg of steel lined with fire brick has the top off. Some twenty tons of molten pig are poured into it, and then through some 200 little holes in the bottom powerful engines pump in a stream of cold air. As the oxygen-laden air sweeps up through the molten iron, it touches the molten carbon and silicon, which constitute the impurities, and carries them away. Millions of red and white sparks fill the air as if some demon within the fiery fluid were giving a pyrotechnic performance. A thousand engines, with safety valves hissing under tremendous pressure, have the voice of a zephyr in comparison. First the flame that pours forth is violet, then shades into orange, becomes a dazzling white, burning finally to a faint blue which is a sign that all the impurities are gone.

A TON OF STEEL A MINUTE.

Then the blast ceases, the carbon that is necessary to replace the needed portions burnt out is added, the great brick and steel egg swings back into position, the carbon is mixed with the fervent fluid, and then the egg tips over on its side and out of the top flows the liquid steel into a great ladle. When it is swung back into position a man with colored glasses walks out over the converter and peers down into its white-hot depths to see if the heat from the last charge has melted away any of the fire brick lining. If it has, he hurls balls of putty like clay down into the holes to stop them up, or sets a crew of workmen to patching the damaged shell. This done, the big egg swings back again, gets another charge of molten iron, and begins the process over again. The whole operation takes about twenty minutes—a ton of steel a minute. Bessemer steel is used for structural material, railroad rails, wire and pipe.

In 1900 there was twice as much steel produced in the United States by the Bessemer as by the open hearth process. But with the rapid exhaustion of ores having the proper amounts of phosphorus for converter practice, the open-hearth furnace, which can use with equal success ores which contain either a large or a small amount of phosphorus, largely replaced the Bessemer converters.

WAGES FOR WIVES.

The other night a Philadelphia audience, largely made up of women, gave a decision in a debate against a proposal to require husbands to pay wages to their wives. The idea did not prove at all popular. One speaker drew a dismal picture of romance with wives working for wages.

"Imagine a scene like this," she said:

"Honey do you love me?"

"Of course, I love you."

"Then will you marry me?"

"Well, maybe; how much do you pay?"

And we would have notices like the following, the Philadelphia Ledger suggests:

"Married—John Brown and Mary Smith by the Rev. Russell H. Conwell. They will live in Logan and the wife's wages will be $15 a week."

Scenes like the following in court were forecast:

"Judge, he hired me for $20 a week and he is now two weeks overdue in my pay. I'm going to get a new boss."—[Buffalo News.



Palais de Modes
735 S. BROADWAY

Just received—new Jersey and Satin Petticoats — $5.95, $6.75, $7.75 and $8.75.

New Wool "Shimmie" Sweaters for misses. All new colors — $7.50 and $8.50.

A Wonderful Selling for Monday

500 Choice New Suits

$49.75 - $55 - $59.75

—Never will finer opportunities in genuine suit values come the way of the women of this city this fall. Take advantage.

—In silvertone, tricotine, serge, velour and mixtures and broadcloth, there is a brand new note about these models to any that have yet been shown.

—Colors are henna, Copenhagen, navy and brown and the effect of many of these models is delightfully short and ripply.

—Cut in straight lines, with button trimmings, high and low collars, flares, narrow belts and all those little niceties of fashion which have been decreed as right and proper for fall of 1919.



Daintiness—
EVENING FROCKS
$39.75, $49.75

—Very dainty, very filmy and in bright and exquisite colors, these dresses will appeal to any life-loving miss who loves beautiful things.

—Many are made of satin nets and have silver and gold brocade embroidery.

—In maize, blue, Nile green flame and white.

Heart's Desire
VELVET SUITS
As Low as $65
As High as $165

—There is something very luxurious about these rich and heavy and warm suits of fine velvet.

—They come in navy, brown and taupe, with narrow belts and broad collars, some have tucks and others have sash belts with fringe.

—These suits are fine to wear with your own furs; but furs or no furs, they are admirable in themselves.



No Finer Fur Trimmed Suits than These

$110, $125, $145, $175, up to $395

—They are characterized by soft, rich colors, and a great many are in Russian blouse style or the tailored and ripple models.
—Materials are Velour de Laine, Duvetyne, peach bloom, tricotine, broadcloth; all very rich and beautiful.
—Trimmings are mole, gray squirrel, seal, fox, beaver and marten. Used on collars, cuffs and the hems of jackets.

The Last Word!
Georgette Blouses
$5.75—$7.50—$8.75

—Both dark suit shades to match the new suit creations and flesh and white as well.

—Long sleeves, short sleeves, with beads and embroidery.

—These are shown for the first time Monday, and they'll surely delight the heart of any maid who sees them.



Opportunity
Bird Trimmed Hats
Special — $15
Original Prices, $22.50—$35

—Small velvet hats in such bright colors as henna and blue with pheasant and other bird breasts for trimming.

—This is for Monday selling only. Any hats that remain later will go back to the original $22.50 and $35 prices.

Palais de Modes, 735 South Broadway

GOOD Used Cars—the classified columns of The Times contain Hundreds of More offers to select from than any other Los Angeles newspaper.

That Home in Glorious Sunny California is advertised in The Times BIG COMPLETE REAL ESTATE LIST in The Times contains hundreds of EXCLUSIVE REAL ESTATE advertisements in addition to all those printed in the other Los Angeles newspapers.



for Monday

Suits

75

city this fall. Take advantage.
note about these models to any

many of

s and all those little niceties of

sire
SUITS
s $65
s $165

xurious about
arm suits of

and taupe,
collars, some
sh belts with

with
furs,
elves.



n These

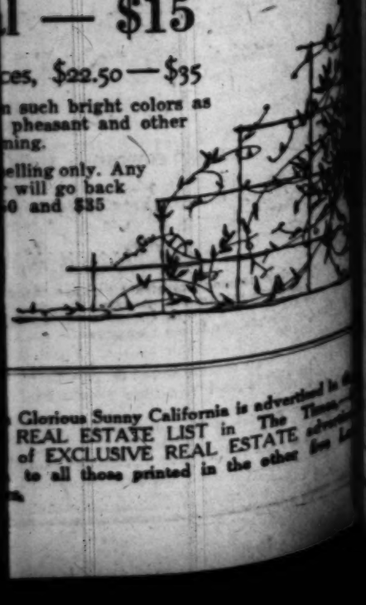
$395

e tailored and ripple models.
d beautiful.
e hems of jackets.

portunity

mmed Hats
l — $15

ces, $22.50—$35
n such bright colors as
pheasant and other
ning.
elling only. Any
will go back
0 and $35



Glorious Sunny California is advertised in
REAL ESTATE LIST in The Times
of EXCLUSIVE REAL ESTATE advertising
to all those printed in the other four L

The Broadway Department Store ||| Broadway, Fourth and Hill ||| Phone 10571—Broadway 7300 ||| Broadway, Fourth and Hill ||| The Broadway Department Store



Thirty-Five Dollars

Marshalling This Garment Trio Into the Brilliant Setting of October's Final Days

Suits, Coats and Frocks $35

Have Been Grouped and Underpriced

—It is fitting that the last days of October should be marked by giving greater prominence to a garment event that should bring purchasing to the highest point it has reached this season.

—We cannot be too emphatic in our statements concerning this underpricing of suits, coats and frocks that permits us to offer

500 Garments in all, Everyone of Which Has Been Materially Underpriced

—For the first time Monday these garments will be offered at this saving, and the $35.00 pricing will continue through the remaining days of October.
—Dresses, suits and coats.
—Garments that are new—garments that are distinctive—garments that are properly finished and fashioned of materials that are most approved now.
—Nine garments have been pictured.
—Taken at random from ever so many of the styles that are represented.
—The pictures serve merely as a guide to what you may expect—but pictures cannot convey the importance of this offer, you must see the garments. Third Floor.

The Suits at $35

—And where have you seen suits the like of these at the price? 150 that have marched directly from their original places in the racks, at full prices to become an important part of this trio at $35.

—Mixtures and mannish suitings, serges, silvertones, velours and tricotines and prominent.

—In navy, black, taupe, brown, beaver, Liberty red, etc.

—Demanded sizes up to 44 are here.

—These are first-quality suits at a remarkable price—$35. Third floor.

In the Warm Rich Colorings of Winter

Exquisite Blouses

—are here to grace the blouse section on the third floor. —The very blouses that fashion decrees to go with the new suits and coats.

—The rich mahogany, silver, marine, taupe, nut-brown, navy and the two-tone effects.

—We deem them among the most charming blouses that the season has presented.

—Prices are varied, some are as low as $5, then there are the hand made embroidered ones as high as $29.50.

—Cossack or Russian blouse styles are prominent.

An Impressive Value in

Bath Robes $5.95

—of Beacon Robing

—It's not only important to know that these are made of Beacon robing, but it is also important to note that these robes are cut wide and full with a shawl collar and have a ribbon banding on the edge, as well as on the cuffs and pocket.

—These are the days that call for a morning or evening robe and we suggest that you see the comfy ones described here. They are extremely low priced at $5.95.

—Richest of new colorings represented. Third Floor.

The Coats at $35

—Include a purchase of about 65 coats together with 60 coats that have been priced much higher, in a grouping at $35.
—Here are coats of velour as well as the demanded polo cloth.
—Black, navy, taupe, brown and tan. Some are lined throughout, others half-lined—all are full cut, some have fur collars.
—125 garments in all.

The Dresses at $35

—are desirable for street or afternoon wear.
—Serges, tricotines, broadcloths, satins, jersey, tricotines and Georgettes.
—The fashionable colors are here — styles that are in demand and in a size range from 16 to 46.
—Every dress in this assortment sells for more in the regular way.
—October's most important garment offering.
—At $35.00. Third Floor.

Dainty Gowns, Hand Wrought

by the Women of one Land for Those of Another

—Philippine hand-wrought gowns have won a just fame with the women of this and other lands. We have—

Philippine Hand-Done Gowns at $3.45 to $7.95

—Some are cut V-shape, some are square, some round at the neck. They are daintily hand scalloped around the neck and at the edge of the sleeves; and some bear little sprays in hand-done embroidery.

Every Woman Loves a Hand-Done Seam

—if its stitches are fine and closely set; and so women who purchase these Philippine gowns will get a definite pleasure from their hand-sewed seams, as well as from their softness; their total of femininess. Second Floor

Dainty Pink Flecks of Underwearables

—are these camisoles of crepe de chine and of washable satin. They are trimmed with laces and ribbons, both back and front, in various fascinating ways. Many have ribbons over the shoulders. —Priced $1.95.

Silk Chemises $2.95 to $17.50

—We have an amazingly fine assortment of silk chemises—some of crepe de chine, some of washable satin. Pretty laces, wispy Georgette crepe and ribbons, used variously, are their adornments.

Envelope Chemises of White Nainsook

—are trimmed in different delightful ways with laces, organdie embroidery and ribbons. Some are square, some are round at the neck.

—Priced $1.95.

Second Floor

Rivaling Silk in Beauty and Attractiveness are the

Fiber Sweaters

—that are here in such an extensive variety.
—Many are the weaves that the manufacturers have produced
—most sought is the heavy block weave in Tuxedo style with sash.
—Many women are preferring these to silk, for fiber has the luster and sheen of silk, but the price is more moderate—these are $18.75 to $34.50. Second Floor

Smart for Motor Wear

New Shawlettes

—Or whether it be for the street or auto wear—shawlettes have come to occupy a position all their own in women's wearing apparel.
—Here are shawlettes of brush wool—some of the more expensive ones are made of a heavy imported wool with a long fringe.
—There is a choice of plain colors and combinations Some made with pockets; prices range from $4.95 to $15.95. 2nd floor.

ARTHUR LETTS
The Broadway Department Store
BROADWAY, FOURTH AND HILL.

Music--Art--Drama--Dancing

Music and Art Schools.

EGAN SCHOOL



MLLE. PRAGER

Music—Dancing—Drama

"The Art of Dancing"

Mlle. Prager, head of the dancing department, is now accepting students for the coming season. Her vast experience in teaching and on the professional stage enables her to teach and direct dancing in all its branches. She studied her ballet work with Luigi Albertieri and her eccentric work under Claude M. Alviene, both of New York City.

Send for Catalog

EGAN SCHOOL

Music—Dancing—Drama

1324 So. Figueroa St.

Telephone 60371.

California School of Arts

ELLIS RHODES—Director.

Music-Drama-Dancing-Illustrating and Painting

An Artist Directs Each Department

Margery Morrison, Director of Piano Department, has had extensive experience in New York City as Teacher, Lecturer, Coach, and Accompanist. She is a pupil of Kate Chittenden, and has been associated with Giraudet and Cottone in operatic work.

Besides the private piano lessons, the following unique courses are offered:

ACCOMPANISTS COURSE IN REPERTOIR AND SIGHT READING.

SINGERS COURSE IN REPERTOIRE, INCLUDING RHYTHM AND KEY SENSE.

PIANISTS COURSE, WITH ITS OBJECT A MUSICAL VOCABULARY.

A CLASS IN MUSICAL APPRECIATION.

Address Manager, 932 South Grand Avenue, Pico 940.

THE OTIS ART INSTITUTE

of the Museum of History, Science and Art.

A School of Fine and Applied Art.

2401 Wilshire Boulevard, Los Angeles, California.

DRAWING	TEXTILE DECORATION	DESIGN
ILLUSTRATION	COMMERCIAL ART	JEWELRY
COMPOSITION	PAINTING	POTTERY
METAL WORK	SCULPTURE	ANATOMY
ART WOOD CARVING		PERSPECTIVE

The staff includes some of the leading artists of the Pacific Coast.

DAY AND EVENING CLASSES

For Complete Information and Catalog Apply to

C. F. Tweedy, Managing Director.

TELEPHONE 81553

COLLEGE OF MUSIC, University of Southern California.

—Thirty-fifth Year—

Students may enter at any time.

Strong faculty and strong courses in

Pipe-organ, Piano, Voice, Violin, Violoncello, Cornet and Brass, Flute, Clarinet, Oboe, Harmony, Harmonic Analysis, Theory, History, Counterpoint, Composition, Instrumentation, Normal Training, Public School Music, Children's Department.

Send for Catalogue Telephone South 9453.

3201 South Figueroa St., Los Angeles, California.

WESTLAKE ART STUDIOS SCHOOL

CAROLYNE WOOD, Director.

MUSIC — DRAMA — LANGUAGES — DANCING

OUR FACULTY IS UNEXCELLED—OUR LOCATION IS IDEAL.

624 South Alvarado. Phone 54444

Downtown studio, Monday, Tuesday, Blanchard Hall. 10082

CALIFORNIA SCHOOL OF ARTISTIC WHISTLING

(AGNES WOODWARD, Director. Loraine Griffin, and Madge Becker, Associates.)

Whistlers Prepared for Chautauqua and Lyceum Circuits, Vaudeville and Concerts.

Res. Phone: West 5612. Studios: 438 Blanchard Hall. Phone 10042. Los Angeles, Cal.

DAVIS MUSICAL COLLEGE

PIANO, VOICE, VIOLIN, HARMONY and All Orchestral Instruments.

606 MAJESTIC THEATER BUILDING.

Phone 63369

LOUISE CAROLA DAVIS, Soprano, Available for Concert.

Eleanor Miller School of Expression and Music

Complete courses in Dramatic Art, Expression, Literature, Physical Culture, Voice, Violin, Piano. Fall Term opens October 21st.

Write for information, 251 Oakland Ave., Pasadena, Calif.

Dancing

McAdam—The Only Normal School of Society and Professional Dancing on Pacific Coast

15 YEARS WITH LEADING NORMAL SCHOOLS OF NEW YORK CITY. UNDER DIRECTION OF L. E. BEHYMER.

The McAdam extensive Normal and Professional courses are attracting unusual attention throughout the country—and students, teachers and professionals are availing themselves of this superior educational vocational training.

55 DIPLOMAS HAVE ALREADY BEEN AWARDED.

Teachers of Dancing	Exhibition Dancers	Hotel Hostesses	Vaudeville Artists
Physical Training	Movie Stars	Social Entertainers	Cabaret Coachers.
Playground Directors	Film Directors	High School Students	Professionals

619 BLANCHARD HALL. TEL. 10082. Children's Specialty Classes—Saturday, 11 a.m.



National College Modern Dancing

PRIVATE LESSONS, 10:00 A.M. TO 10:00 P.M.

DANCING CLASSES, 3 AND 8 P.M. DAILY.

SPECIAL — 8 LESSONS—$2.00

30 Expert Lady and Gentlemen Instructors.

Alice Arlington from Grand Central Palace Dancing N.Y., Directress

Phone 65670. Walker Auditorium, 730 S. GRAND AVE.

Please bring thisad. for special rate.

Carl F. Horn's SCHOOL OF DANCING

Eighth and Spring Sts.

Dancing Matinee Daily, 2 to 5 p.m. Evening Dancing, 8:30 to 11:45.

Classes Daily, 2-3 and 7 to 8:30; 10 lessons for $1.00.

Private Lessons, $1.00 per hour, six for $5.00.

Juvenile Classes every Saturday forenoon.

12 Classic Dancing Lessons, 12 Ballroom Dancing Lessons, all for $6.00.



THE A. W. RUTHERFORD SCHOOL FOR DANCING

1024 South Grand Ave.

The School of 100% Service. Summer Rates Now On.

Beginners' Class, Monday, Wednesday, Friday.

Ladies $3. Gentlemen $4.

Private Lessons Daily by Appointment.

Dancing Is Our Business. We know how. Telephone Bdwy. 6566.

NORMA GOULD SCHOOL FOR DANCING

Leading Instructor of the West for All Types of Dancing

Under Direction of L. E. Behymer. Catalog Mailed Upon Request

Studios—1233 Georgia St. Phone 22249

ABBOTT SCHOOL OF DANCING AND DRAMA

846 So. Figueroa, entrance on Lincoln st. Phones Main 1550, Hollywood 1944.

Children's class in toe, national classical dancing Saturday, 10:30; tuition, $2 a month.

Baby class, Thursday, 2:30. Ladies' class, Wednesday, 2:30.

Children's class in elocution, singing and dancing, Saturday 2 to 4, $2.00 a month. Private Instruction daily.

MUSICAL.

REHEARING FOR SEASON.

WOMAN'S ORCHESTRA PLANNING CONCERTS.

Special preparations are being made by the Women's Symphony Orchestra, Henry Schoenefeld directing, for their season of concerts which will take place after the Christmas holidays. The orchestra is now rehearsing, and it is planned to present various novelties this season.

Mr. Schoenefeld has written a minuet for trumpets, which it is expected to perform, as the bass section of the orchestra has been strengthened. Another composition he has arranged for orchestra is a Canon in B minor, originally for organ, written by Schumann.

The orchestra at present is studying the "Don Giovanni" overture and the "Carneval" overture by Dvorak.

Director Schoenefeld also plans to play a movement or two from each of the fourth and eighth symphonies of Beethoven, which works have not been presented in this city for a number of years.

Oratorio Monthly Socials.

To stimulate interest in the work of the organization, and to afford members an opportunity for pleasure as well as business, the Los Angeles Oratorio Society is now devoting a portion of the time allotted for every fourth rehearsal to a musicale. At the last programme, Monday evening, the following musicians took part: Clemence Gifford, Helen McWilliams, Max Alexander and Elisabeth Mensen. Director Smallman believes that the plan also affords a chance for developing individual talents of members of the organization, and thereby strengthening the ensembles. He reports very encouraging progress in the studies the society is engaged on at the rehearsals.

Sanders Violin Recital.

Davol Sanders, violinist, head of the department for that instrument at the college of music, University of Southern California, will be heard in recital Thursday evening at the Ebell Club House. Mr. Sanders has already appeared locally before the Music Teachers' Association and the Gamut Club, but this is his first public programme.

He has chosen selections that are a test for the technical and musical equipment of a violinist.

Adelaide Trowbridge, a member of the faculty of the college of music, will assist at the piano.

The following are the musical numbers to be played:

Sonata, G minor, Opus 78.....Brahms
Vitsze na ton troppo. Adagio. Allegro molto moderato.
"Romance".....Wagner
"Swedish Dances".....Rauch
Sonata, G minor, for violin alone.....Bach
Adagio. Fugue. Siciliano. Presto.
"Berceuse".....Arensky
"Two Dante Sketches".....David Sanders

Study Club Resumes.

The Beethoven Club, conducted by Lillian Adams Licknaitz, 740 Marco place, Venice, held its first meeting of the season recently. The club is composed of young piano students, and the sessions are devoted to the study of composers, and to recitals.

Officers for the club are chosen from the young students. The following were elected for the ensuing year: Viola St. Germain, president; Doris Fowler, treasurer; Helen Boehme, secretary. A short programme was given by the students.

Dorsey Cain Recital Soon.

The first of the series of three song recitals by Amon Dorsey Cain, baritone, is announced for November 3. The programme will be selected from the singer's repertoire of operatic arias, classic and modern songs, and he will be assisted by Mrs. Cain.

Novelty Programmes.

Miss Frieda Peycke has arranged a new series of her original programme for the coming season, many of them being new compositions. These are selected from the following general topics, "Fables and Legends in Prose," "The Charms of Nature and Their Lessons," "Humor and Philosophy" and "The Whimseys of Boys and Girls." Miss Peycke states that in her musical settings she has endeavored to really illustrate the story, and follow the author's mood so that the audience may not only see the picture, but live with the characters and receive the individual message.

Plan Joint Recital.

Victor Carly, French dramatic baritone, and Kathleen Shippen, pianiste, are planning a joint recital during the present musical season. Mr. Carly has a repertoire of opera and lyrical numbers and Miss Shippen has engaged in composing as well as piano recital work. Both musicians were recently heard at a meeting of the Southern California Woman's Press Club, assisted by Elsa Manion, violin pupil of Gregor Cherniavsky, and Gilda Marchetti, mezzo-soprano.

Recital of Song.

Mme. Felician Romanoffska will be heard in a song programme Wednesday evening at the residence of Mr. and Mrs. J. T. Armstrong, 2617 Hobart boulevard.

Music Teachers.

A social meeting will be the next feature of the Los Angeles Music Teachers' Association programme for the coming season. It will be held at the Fowler apartments, on the corner of Union avenue and West Washington, Wednesday evening. The attendance on the recent discussion of "Music" in the high schools of the city was very large and enthusiasm was manifested.

SASLAVSKY SAYS PROGRESS IS GOOD.

Alexander Saslavsky, concert master of the Los Angeles Symphony Orchestra, who, because of his broad experience, is qualified to give an opinion on the subject, expresses himself as well satisfied with the progress made by the orchestra under Mr. Tandler's direction, during its first week's rehearsals.

"It is needless to say that the first instruments of the orchestra are of the first rank," said the violinist. "However, what really impresses me the most is the new men in the ranks of the strings, and their enthusiasm and willingness to learn. And I have no doubt that this orchestra will be recognized on a par with any of the fine eastern orchestras. I also think that Mr. Tandler, the conductor, is a very talented musician, full of enthusiasm and creative power."

Russia is a little in the majority in the nationalities represented on the programme which is to open the season of the Los Angeles Symphony November 21. It is the Russia which was so mentally active ten to fifty years ago, and not the anarchist-ridden nation of today. Russia is represented by Tschaikowsky, in his first venture into symphonic writing and —jumping across forty years—by Stravinsky, a composer, who is now living in Switzerland, and who probably has yet to do his greatest writing.

France is represented by Chausson, one of the most idealistic of the modern French writers, a pupil and admirer of Cesar Franck.

America is most characteristically to the front with an overture dedicated to the memory of "The Pioneers." It is by Rossetter G. Cole of Chicago, and was written last year at the MacDowell colony at Peterborough, N. Y.

Mozart appears on the programme also.

STARTING :: CONCERT :: SERIES.

Which will Extend Through the Season.



Zoellner Quartette,

Whose first programme of a series of ten will be given Tuesday evening at Ebell Club Auditorium.

AROUND THE MUSIC WORLD.

BY EDWIN SCALLERT.

That the Sistine Choir, which lately has been giving concerts in New York City, will not be brought to Los Angeles this season, seems a settled matter. The organization may not even be able to come farther West than Chicago, owing to curtailing of the time allowed for them in this country. Until quite recently, however, they have been booked for concerts in the Northwest territory, under the management of Sol Lesser, prominent in the motion-picture business and other lines of theatrical enterprise.

For a time it was thought probable that two concerts would be arranged for the choir in this city. The organization is one of the most costly which has ever appeared in this country. Their tour has been a unique event of the early metropolitan season, owing to the fact that it is without precedent.

Hertz in Fifth Season.

It looks as if Alfred Hertz were in San Francisco to stay. The former conductor of the Metropolitan Operahouse Wagnerian productions, has just opened his fifth season with the San Francisco Symphony Orchestra, and the concert was one of the most successful ever given by the organization, both in point of attendance and the performance of the musicians. In fact, there has been a most auspicious interest in the orchestra this year.

Hertz does not altogether forget his old love, Wagner, for he included the Prelude and Love Death from "Tristan and Isolde" on his first programme. The symphonic work presented was the No. 2 in D major by Brahms, while the chief novelty was "Petes," by Debussy.

Changing Their Roles.

Speaking of Hertz, starts the question—What is coming over all the operatic conductors these days? It looks very much as if the symphony orchestras offered far more attraction than the lyric dramatic stage—or what is nearer the truth the opportunities, at least in this country, are greater. Our own local Philharmonic conductor, Rothwell, is a man of large operatic experience. In fact, a few years ago he was known only in this capacity to musical devotees. Hertz switched from opera after the presentation of "Fairyland," in this city. Probably he had enough of it after Horatio Parker's work.

Beside these men in the West, there is Bodavsky in New York, whose New Symphony Orchestra promises to be a startling success. And across the seas there's Toscanini.

As a rule, the operatic experience does help to lend greater popular interest to the interpretations of a conductor. The dramatic spirit is as necessary in symphonic renditions as for the stage, and certainly the opera appears to be a good school for graduating successful symphony directors, for all of the ones I have mentioned are reaping laurels in their new roles.

Likes Cinema Work.

Since this column seems to be very largely concerned with symphony conductors this week, it is not out of place to mention what the founder of the first local symphony orchestra is doing these days. I mean Harley Hamilton, who for many years contributed a very important share to the upbuilding of musical taste in this community. Hamilton has gone into the picture game. That is, he has lately become very much interested in the arranging of music to the films, and is enjoying it exceedingly. Mr. Hamilton assisted Lou Gottschalk in the preparation of the score of "Broken Blossoms," but he has also done some original work. Because of his long orchestral experience, he has shown especial capacity for arranging large instrumental scores. Hamilton says he didn't regard the music for the pictures very seriously at first, but that it is a different story now, because the field is growing day by day.

Clark Marks Appreciation.

A real Massenet manuscript is something to be prized, and Conductor Rothwell of the Philharmonic is enjoying the possession of one these days. It was a gift from W. A. Clark, Jr., immediately before the first concert, as a token of appreciation for Mr. Rothwell's achievement. The composition is written around verses of Paul Cottier, for solos, voices and chorus. The manuscript contains nine folio pages. The dedication to Mme. Durand Ulback in Massenet's own clear handwriting is interesting: "Dear Madam, I have just run across these pages written nine years ago. The work was composed in 1877 some weeks after the first presentation of "Roi de Lahore" at the opera. Permit me to offer it to you who were the first to make known the poem, and who gave it with such exquisite sentiment and sympathy."

Mr. Clark also presented to Sylvain Noack, the concertmaster of the orchestra, a violin case of the Louis XV period. Both the score and the case were procured by Mr. Clark during his travels.

Stay in the North.

Changing the subject from orchestral to choral directors, I have recently had a letter from Arthur Claassen, who formerly occupied a distinguished position in New York music, and later resided in the South, to the effect that he has decided to remain in San Francisco. Claassen passed through here last summer, and at that time expected to settle in Los Angeles, with a view to organizing a chorus. From the north he writes that he will do there what he had planned in Los Angeles, and indicated in his letter that he is meeting with encouraging results.

Claassen was recommended as conductor of the Brooklyn Arion Society by Dr. Leopold Damrosch, upon his arrival in this country, and led that body for twenty-five years, as well as one or two other choral societies. Later he settled in San Antonio and founded the symphony society there.

HOPE ABANDONED.

"Conscription has, maybe, saved the country," growled the Tommie, "but what I object to is the company it drives a man into. I'm a plumber by trade and an honest workman, yet I'm compelled to suffer the society 'o such professionals as a lawyer, a minister and an auctioneer."

"Not a bad selection at that, Bill," remarked his friends.

"Oh, maybe not in a way; but when the minister and the lawyer start and argument on Egyptian law in the middle of the night across a half dozen beds, what chance has even a plumber of stoppin' the gas leak?"—[Minneapolis Tribune.

Pumpkins on Tiptop.

Edward Wiley, Big Four operator at Adams, has two pumpkins attracting more than the ordinary amount of attention. The pumpkins are growing on top of his house, and he says they are almost as big a drawing card as the famous "tree on the tower" at Greensburg. He planted the seed last spring and trained the vine at the side of the house.—[Indianapolis News.

Noah as a Financier.

Smithson: Do you know that Noah was the greatest financier that ever lived?

Dibbs: How do you make that out?

Smithson: Well, he was able to float a company when the whole world was in liquidation.—[Tit-Bits.

MATINEE CONCERT BY INDIAN SINGER.

The first afternoon concert of the Philharmonic concert series will welcome the return of the Indian Princess Tsianina, mezzo-soprano, and Charles Wakefield Cadman, composer-pianist. It is scheduled for next Saturday afternoon, at Trinity Auditorium.

Tsianina (Wildflower in English) was born in the Creek nation and is the honored daughter of one of the last chiefs of the Creeks in Oklahoma. She is gifted both in voice and intelligence.

She was a pupil of the Eufalia Indian school, studying piano, when her voice was discovered several years ago. It was trained at the expense of the Creek nation, who have the utmost faith in her continued success and reflection of merit upon her own people.

She is the only daughter of her race among those who have left the reservation life to mingle with the whites, who still clings to the traditional dress. She invariably wears a garment of beaded leather, and also moccasins and a beaded band about her head. In cold weather she adds beaded leggins and a blanket cape or coat of buckskin and seal fur to her costume.

Her loyalty to this original mode of dress of her ancestors is due, primarily, to the expressed wish of her mother, now dead. Her mother begged her always to retain the individuality of her race in the matter of dress. Never, save for a few years when she attended the government school and was obliged to adopt the uniform there prescribed, has Tsianina abandoned her Indian garb.

MARIE TIFFANY, SOLOIST, AT "POP."

Soloist at the first "Pop" concert of the Philharmonic Orchestra next Sunday afternoon, will be Marie Tiffany, formerly a resident of this city, who for the past several seasons has been appearing in opera at the Metropolitan. Miss Tiffany was a very popular singer here, owing to her lovely lyric soprano and charm of personality. This is the first time she has returned to California since her broader experience in New York.

Conductor Rothwell has chosen the Elgar Pomp and Circumstance March to open the programme, followed by the lovely ballet music from Massenet's "The Cid." The Adagio Pathetique (Godard,) and the Prelude to Act III "Lohengrin" (Wagner,) give the necessary foundation to the programme, while the Tschaikowski Andante Cantabile for all the strings will bring this section of the orchestra into prominence. So many requests have been received to repeat the famous "Oberon" overture (Weber,) at a popular programme, that the announcement of its inclusion will be a welcome one. Mrs. Tiffany will sing two arias from grand operas, one by Mozart.



Marie Tiffany,

Soloist for first popular concert of Philharmonic Orchestra.

The entire orchestra of ninety musicians, the same in each instance as played the symphonic programmes of Friday afternoon, and last night, will be assembled for the popular concerts, it is announced.

Students Plan Opera.

Sunday musical salons will be resumed by the Egan school this season, under the direction of Roland Paul, head of the vocal department, with Mrs. Paul assisting. Six advanced students will be presented in recital, and a full production of "Cavalleria Rusticana" will be given by students, assisted by the Helvetia Society, of which Mr. Paul is director. He himself will sing the role of Turiddu.

Mr. Paul gave his first programme of the season before the Woman's Club of San Bernardino Wednesday afternoon. Miss Winifred Hook was at the piano.

Oscar Seiling and his wife, Louise Gunning, have just returned to resume their association with the Egan school.

Piano Pupils Heard.

A piano recital was given by the pupils of Edith R. Sherfy Friday evening at the Kendis apartments. The programme included compositions by Grieg, Chopin, Spindler, MacDowell, Friml, Chaminade, Heller, Paderewski, and others, among them the "Sylvia Waltz" by Grunn. Students taking part were Alta Eagan, Jimmie MacDonald, Beatrice Gale, Austin Gale, Carolyn Brown, Allan MacDonald and Eleanor MacDonald.

Warde Studio Salon.

Marion Warde entertained at a studio salon, in Blanchard Hall, Friday evening. The programme was presented by Fern Melrose, who sang operatic songs; Miss Elanor Fenelon of the Shubert Players, who recited; Dr. Brancroft, tenor soloist; Miss Erline Des Chaines, who sang an aria from "La Boheme," Miss Winifred Wynne-Hope, of Douglas Fairbanks' studio.

Miss Warde's dramatic art students appeared on two programmes last week, one for the Fraternal Brotherhood Club and another for the Woman's Society of the Atherton Baptist Church. Prominent on the programme were Messrs. Kenneth Chryst, Murray Tweedy and J. Newton Thompson. The Misses Sara Peyton Bessie Reitz, Ruth and Freda Tweedy and Baby Lillian Whiteford.

Can't Borrow Everything.

"Shortleigh is a cheerful chap—never borrows trouble."

"Oh, well, I suppose he must draw the line somewhere."—[Boston Transcript.

Voice

LEO CHARLES SPARKS

BARITONE

VOICE CULTURE AND SINGING.

FIFTEEN YEARS' EUROPEAN EXPERIENCE.

Resident Studio, 1732 El Cerrito Place, Hollywood. Phone [illegible]

Arrangements may be made for Lessons, Voice Trial, etc., by telephone [illegible]

Mme. Anna Ruzena, Sop

School of Vocal Art

FALL TERM NOW OPEN, at Blanchard Hall, [illegible]

Classes in French and Italian, Sight Reading and Harmony by teachers. Telephone for reservation to the secretary, Miss [illegible]

HORATIO COGSWELL, Baritone

Voice Culture and Interpretation.

Weekly Students' Recitals.

College of Music, University of Southern California. [illegible]

South 3422.

BLANCHE RUBY—Soprano

PRIMA DONNA OF THE ROYAL OPERA AT THE HAYM.

Available for concerts and recitals. Pupils accepted.

Residence Studio, 944 Hoover St. Phone 61[illegible]

JOHN SMALLMAN

Students not accepted at present.

For information see E. M. Barger, Secretary, 330 Blanchard Hall. Phone [illegible]

Heartt-Dreyfus Stu[illegible]

VOICE—MODERN LANGUAGES

301-2 Majestic Theater Bldg. Phone 9120.

JOHN A. VAN PELT

BARITONE—Church and Concert Soloist, Teacher of Singing. Studio: Majestic Theater Building, Los Angeles. Thursdays.

LOUISE GUDE

SUITE 701-2 MAJESTIC THEATER BUILDING. PHONE [illegible]

PUPIL OF HERBERT WITHERSPOON

J. SPENSER-KELLY, Bari[illegible]

THE ART OF SINGING

Studio, 317 Mason Opera House. Main 1945. Res. 2125 Hillcrest Blvd.

Madame Esther Pallie[illegible]

The Marchesi of the Pacific Coast.

1300 S. Figueroa St. STUDIO AT KRAMER'S. Phone: [illegible]

MARGARET GOETZ, TEACHER OF [illegible]

Repertoire Coach—15 years in Europe and New York. Teacher of Dr. Alexis Kall, date changed to Nov. 4. New studios, 701 Douglas [illegible] street. Phone 558116.

MISS JESSIE WEIMAR

TEACHER OF SINGING AND SPEAKING VOICE.

Sight reading class, including lyric diction, body poise, breathing [illegible]

221 Blanchard Bldg. Telephone 10082. Residence Phone [illegible]

HELEN BROWN-READ, Dramatic S[illegible]

AVAILABLE FOR CONCERTS AND RECITALS.

PUPILS ACCEPTED. EUROPEAN OPERATIC EXPERIENCE.

PRINCE RUPERT APARTMENTS. [illegible]

STUDIO 1356 SO. FIGUEROA ST. PHONE 81[illegible]

VOICE

Mr. and Mrs. Amon Dorsey C[illegible]

Artistic Instruction. Studio, 320 Blanchard Hall. Phone [illegible]

DUPUY STUDIOS

CORRECT VOICE WORK.

Coaching in all languages and preparing singers for church, concert [illegible]

JOSEPH DUPUY, Director. MAUD REEVES [illegible]

S. CAMILLO ENG[illegible]

TEACHES SINGING NOT BY ROUTINE, BUT ACCORDING TO [illegible]

Studio 825-826 Majestic Theater Bldg. Phone 64300. Call or send for [illegible] of the Art of Singing."

MRS. JONES-SIMMONS, Voice.

Studio Musicales. English Diction. Interpretation.

101-102 BLANCHARD HALL

EMMA PORTER MAKINSON

SOPRANO. Only teacher of [illegible] inson, who won first prize [illegible] contest, National Federation [illegible]

Music Club, at Peterboro, New Hampshire.

Residence Studio, 227 North Rampart.

MARY GOWANS CONTRALTO

TEACHER OF SIN[illegible]

Available for concerts and [illegible]

Tues. and Fri., 321 Blanchard [illegible]

10082. Res. 954 So. Alvarado. [illegible]

G. HAYDEN JONES (Tenor)

Teacher of many California concert artists, including [illegible] soprano, and Harold Proctor, the well-known Los Angeles [illegible]

Studios, 815-16-17 Majestic Theater Building. Phone [illegible]

CONSTANCE BALFOUR SOPRANO

Studio, 312-13 [illegible] THEM ARTHUR

Studio Phone 10082. [illegible]

MADAME NEWCOME-PRINDEL,

AMERICA'S OWN SOPRANO.

Available for solos and recitals. Pupils prepared for church singing, concert, operatic and dramatic stages. Director of professional and [illegible] tions.

804 MAJESTIC THEATER BUILDING.

Dramatic and Expression

OAHLEE GENEVIEVE HUBBA[illegible]

READER AND TEACHER OF EXPRESSION

Studio Phone 10082; Residence Phone 29088. Blanchard Hall, [illegible]

BEN SCOVELL TEACHER INSTRUCTOR

Dramatic Art, Expression, Motion Picture, Oratory, Operatic and Dance [illegible]

Dramatic Reader and Humorous Reciter.

Room 306, Blanchard Hall, [illegible]

LILLIAN HILDRED EUST[illegible]

Dramatic Reader, teas, parties or receptions.

For appointment call 544094 or 2047 Wilshire Blvd.

MARION WARDE DRAMATIC ARTIST, AVAILABLE FOR [illegible]

Students prepared for motion pictures, stage, lyceum, Vaudeville and lyceum acts coached. Dialects and [illegible] all [illegible]

Phone for appointment. Main 4830

Violin, String Instruments

ZOELLNER QUARTET WILL ACCEPT PU[illegible]

Antoinette Zoellner, Amandus Zoellner, Joseph Zoellner, Sr., Joseph Zoellner, Jr. Special summer classes now forming. Violin, viola, 'cello, piano and [illegible] Unusual opportunity to study with world famed artists. All [illegible] quartet. 1350 Delaware Drive. Phone West 471.

Charles E. Pemberton

Violin Instructor—Harmony and Counterpoint and Co[illegible]

Studio—306-7 Blanchard Building, Los Angeles, Cal.

Music Publishers and Composers

Music Printers and publishers. We publish songs in all [illegible] Professional department embraces the composing and [illegible] all branches of music. Also the writing of song lyrics. [illegible] composer, associated. Los Angeles Music Pub. Co., [illegible] Superba Theater Bldg., 520 Broadway. 12561.

A NEW PROGRAM OF MUSICAL READ[illegible]

Composed and presented by Miss Frieda Peycke. Dates booking now. Phone [illegible]

923 THIRD AVENUE

Miscellaneous

BLANCHARD HALL—STUDIO BUILD[illegible]

323 SOUTH BROADWAY, OPPOSITE CITY HALL.

Studios exclusively for music, art and science. Large and [illegible] lectures and club meetings. Seating capacity of 150 to 600. [illegible]

F. W. BLANCHARD, Manager. Phone [illegible]

PIERRE Music

NEW YORK, Oct. 25.—So far as [illegible] see, New York is playing the [illegible]ful host to every kind of mu[illegible]

Even during the threatened [illegible]city of food, due to the harbor [illegible], the public crowded every [illegible]portium sheltering a reputable [illegible]. Had the worst happened [illegible] stomachs might have suffered; [illegible] never our ears for the sounds [illegible] crave. There was, and is, quite [illegible]gh to satisfy the esthetic taste, [illegible] a summer of fasting, the [illegible] is everlooking nothing in the [illegible] courses of an extensive musical [illegible]

[illegible] may imagine how stimulat[illegible] a tonic all this is for the artists [illegible] managers. Not one is down[illegible]. Too many people in line be[illegible] box office windows for long [illegible]. The only grumblers are the [illegible]"deadheads." I've recently [illegible]ved several glancing reprov[illegible] at hard-hearted press agents. [illegible] a number of these free[illegible]tion experts have smashed [illegible] by adding to the war tax [illegible] price of a ticket. It was a nec[illegible]ry formality, though it doubtless [illegible] usually does when one un[illegible]dly has to buy the thing long [illegible]ed for the asking. Yet I dare [illegible] those very persons have got [illegible] the performances they attend[illegible] a new kind of thrill.

[illegible]ry since Amelita Galli-Curci [illegible] her recent concert appearance [illegible] Metropolitan Operahouse for [illegible]benefit of the American-Italian [illegible] relief fund town tongues have [illegible]. Until that occasion there [illegible] been no end of speculation over [illegible] her tones would "carry" in [illegible]ig auditorium. Some wise[illegible] had predicted she would be [illegible] less effective than in the Lex[illegible]n Theater, where the accoustics [illegible] every voice seem better than [illegible]ally is.

[illegible]ewish person, confiding in [illegible]ested Mme. Galli-Curci elected [illegible]g in New York with the Chi[illegible] company in preference to join[illegible] the Metropolitan, where her val[illegible] reputation might dwindle [illegible] night.

[illegible]t bubble, however, has been [illegible] punctured by the little prima [illegible] herself. If she ever heard [illegible]ny she can afford now to [illegible]. Between ourselves, the [illegible]y I mention always impressed [illegible]n one likely to be upset when [illegible]ext finally came.

[illegible]nted keen-eared Metropolitan [illegible] listening to every num[illegible] the soprano sang with an atten[illegible]ve which may be a significant [illegible], significant despite Mr. Gatti[illegible]'s professed satisfaction with [illegible]feminine singers who excel in [illegible] pyrotechnics. So I shall feel [illegible] surprise if, one fine day, we [illegible] find the artist who gained [illegible]n is one short afternoon has de[illegible] to write after her name "of [illegible]politan."

[illegible]ulating the array of prin[illegible]ing for us in the season's [illegible]ion and Chicago opera [illegible]ences induces a pleasurable [illegible]. Cleofonte Campanini has [illegible] himself this year. He evi[illegible]ported by the lesson learned [illegible] his last visit East, when [illegible]'s withdrawal and Rea[illegible]ness left him galling vain[illegible] help. New York hasn't for[illegible] one of the Chicago com[illegible] Lexington Theater efforts [illegible] the winter of 1919, though [illegible] like to.

[illegible]ard Johnson, Tito Schipa, [illegible]ndro Bonci, Titta Ruffo and [illegible]Galeffi are names fit to adorn [illegible]rogramme, and they're either

Piano

DUNNING SY[illegible]

Improved Piano Study for Beginne[illegible]

(Leschetizky [illegible])

[illegible] system endorsed by the world-renowned [illegible]n, Teresa Carreno, Fannie Bloomfield Zeisler, [illegible] Dr. William Mason and many others.

ISOBEL M. TONE, Norm[illegible]

Classes and private lessons. Studio, [illegible]

For further information c[illegible]

Herbert D[illegible]

Concert Pianist and [illegible]

[illegible]ANO 223 SOUTH RAMPART BLVD.

AY LeGRAND

[illegible] Pia[illegible]

[illegible]TH LILLIAN CLA[illegible]

[illegible] 512-13 Blanchard Hall, Hollywood Woman's [illegible] Residence 2622 West 7th St. Phone 5[illegible]

[illegible]TH K. MILLER PIANIST-TEACHER

Residence Studio, PUPIL OF VERNO[illegible]

1203 S. Van Ness. [illegible]

West 5669. Thurs[illegible]

L. PALMER T. REED PIANO HARMO[illegible]

FLETCHER METHOD FOR C[illegible]

Studio, 2157½ So. Vermont Ave.

MISS ANNE TU[illegible]

[illegible]d Pupil Mme. Edouard de Reszke and Willi[illegible] Coaching Children for Stage Singi[illegible] Concert Main 6830; Home 10082.

[illegible]dame Lili Petschnikoff

2210 Highland Ave.

Tel. 579670.

[illegible]y McDonald Hope C[illegible]

Blanchard Hall

[illegible]AN AGUILAR TEACH[illegible] ORGAN[illegible]

320 MAJESTIC THEATER BUILDING.

De AVIRETT, Teac[illegible]

[illegible]First National Bank, Long Beach, Cal. 246 Blanchard Hall, Frid[illegible]

[illegible]r. and Mrs. Thi[illegible]

PIANO—VIOLIN. 431 SOUTH ALVA[illegible]

Saxophone and Wind In[illegible]

[illegible]XOPHONE

[illegible]ught in 20 lessons. JACK REGAN, In[illegible] Orpheum Circuit; [illegible] 24 lessons. Mon[illegible] Blanchard Hall; P[illegible] Col. 8520.

Voice

CHARLES SPARKS
BARITONE
VOICE CULTURE AND SINGING.
FTEEN YEARS' EUROPEAN EXPERIENCE.
Studio, 3322 El Cerrito Place, Hollywood. Phone 57497.
be made for Lessons, Voice Trial, etc., by telephone, ma

Anna Ruzena Sprot
School of Vocal Art
TERM NOW OPEN, at Blanchard Hall, 406-12.
ch and Italian, Sight Reading and Harmony by
phone for reservation to the secretary, Miss Daniels

RATIO COGSWELL, Baritone
Voice Culture and Interpretation.
Weekly Students' Recitals.
University of Southern California, 3001 S. Flo
South 3422.

BLANCHE RUBY—Soprano
MA DONNA OF THE ROYAL OPERA AT THE HAGUE.
Available for concerts and recitals. Pupils accepted.
Residence Studio, 944 Hoover St. Phone 61914.

SMALLMAN Baritone—Concert Impersonator—Coach
Los Angeles Opera Co.
Students not accepted at present.
ge X. M. Barger, Secretary, 320 Blanchard Hall. Phone M. 6

rtt-Dreyfus Studio
VOICE—MODERN LANGUAGES
801-2 Majestic Theater Bldg. Phone 61919.

AN PELT BARITONE—Teacher of Singing and Dramatic Art
Blanchard Hall. 16063; Main 6336; by Director of 1st Regt. Long Beach. Tuesdays, Thursdays.

OUISE GUDE SOPRANO TEACHER
501-2 MAJESTIC THEATER BUILDING. PHONE 1
PUPIL OF HERBERT WITHERSPOON

ENSER-KELLY, Barito
THE ART OF SINGING
Opera House. Main 1945. Res. 2125 Hillcrest Drive.

dame Esther Palliser
The Marchesi of the Pacific Coast.
STUDIO AT KRAMER'S. Phones: 13298; Res.

GARET GOETZ, TEACHER OF VOICE
IN ALL ITS BRANCHES
26 years in Europe and New York. Tchaikovsky
date changed to Nov. 4. New studios, 701 Beacon Street.

MISS JESSIE WEIMAR
TEACHER OF SINGING AND SPEAKING VOICE.
class, including lyric diction, body poise, breathing, voice
Blanchard Bldg. Telephone 16042. Residence Phone 21931

BROWN-READ, Dramatic Sopr
AVAILABLE FOR CONCERTS AND RECITALS.
ERA ACCEPTED. EUROPEAN OPERATIC EXPERIENCE.
ST APARTMENTS. 1306 INGRAHAM
STUDIO 1306 SO. FIGUEROA ST. PHONE 21314.

and Mrs. Amon Dorsey Ca
Instruction. Studio, 320 Blanchard Hall. Phone

Y STUDIOS 119-121
CORRECT VOICE WORK.
languages and preparing singers for church, concert and
MAUD REEVES BARNARD,
Director.

CAMILLO ENGEL
NG NOT BY ROUTINE, BUT ACCORDING TO INDIVIDUAL
Majestic Theater Bldg. Phone 64200. Call or send file for
aging."

S. JONES-SIMMONS, Voice.
English Diction. Interpretation.
ARD HALL

PORTER SOPRANO. Only teacher of Anna
Jessen, who won first prize in
contest, National Biennial of
SON Music Club, at Peterboro, New Hampshire
Residence Studio, 227 North Rampart. Phone

OWANS TEACHER OF SINGING
ALTO Available for concerts and recitals
Tues. and Fri., 331 Blanchard Hall. Phone
19052. Res. 934 So. Alvarado. Phone

. HAYDEN JONES (Tenor)
ny California concert artists, including Norine
nd Harold Proctor, the well-known Los Angeles
815-16-17 Majestic Theater Building. Phone 61762.

STANCE FOUR SOPRANO
Studio, 312-13 Blanchard
THE BETSON
Studio Phone 10082. Res.

ADAME NEWCOME-PRINDEL,
AMERICA'S OWN SOPRANO.
e and recitals. Pupils prepared for church singing and
dramatic stage. Director of professional and amateur
804 MAJESTIC THEATER BUILDING.

Dramatic and Expression

LEE GENEVIEVE HUBBARD
READER AND TEACHER OF EXPRESSION
; Residence Phone 20936. Blanchard Hall, Lo

EN SCOVELL TEACHER INSTRUCTOR
Dramatic Reader and Humorous Entertainer.
Room 309, Blanchard Hall. 10089.

IAN HILDRED EUSTIS
Dramatic Reader, teas, parties or receptions.
appointment call 584096 or 2607 Wilshire Blvd.

N WARDE DRAMATIC ARTISTE—
AVAILABLE FOR PROGRA
pared for motion pictures, stage, lyceum. Teachers' cours
and lyceum acts coached. Dialects and make-up taught
Main 6830

Violin, String Instruments

ER QUARTET WILL ACCEPT PUPI
Amandus Zoellner, Joseph Zoellner, Sr., Joseph
ndale now forming. Violin, viola, 'cello, piano and
to study with world famed artists. All communica
ware Drive. Phone West 471.

Charles E. Pemberton
uctor—Harmony and Counterpoint and Compo
—306-7 Blanchard Building, Los Angeles, Cal.

Music Publishers and Composers

te Printers and publishers. We publish songs on
fessional departments embraces the composing and
branches of music. Also the writing of song lyrics.
ncer, associated. Los Angeles Music Pub. Co.
rpheum Theater Bldg., 520 Broadway. 12864.

PROGRAM OF MUSICAL READING
mposed and presented by Miss Frieda Peycke
Dates booking now.
NUE

Miscellaneous

CHARD HALL—STUDIO BUILDING
SOUTH BROADWAY, OPPOSITE CITY HALL
ely for music, art and science. Large and small halls for
meetings. Seating capacity of 150 to 800.
BLANCHARD, Manager. Phones: 10082; Main 6830.

PIERRE KEY'S Music Article

NEW YORK, Oct. 25.—So far as New York is playing the host to every kind of music during the threatened lack of food, due to the harbor strike, the public crowded every auditorium shattering a reputable tradition. Had the worst happened our ears might have suffered; but the sounds that assail our ears for the sounds of music. There was, and is, quite enough to satisfy the esthetic taste. There was a summer of fasting, the public overlooking nothing in the way of an extensive musical menu.

One may imagine how stimulating all this is for the artists themselves. Not one is downstairs. The many people in line before the office windows for long hours, the only grumblers are the "hardheads." I've recently read several glancing reproofs at hard-hearted press agents. A number of these free-lance experts have smashed the ice by adding to the war tax the price of a ticket. It was a necessity, though it doubtless will usually does when one unwilling to buy the thing long enough for the asking. Yet I dare say very persons have got their performances they attended any kind of thrill.

Even since Amelita Galli-Curci made her request concert appearance with the Metropolitan Operahouse for benefit of the American-Italian relief fund town tongues have been busy. Until that occasion there was no end of speculation over whether she would "carry" in the auditorium. Some wiseacres predicted she would be more effective than in the Lexington Theater, where the accoustics made every voice seem better than it is.

Which person, confiding in Mme. Galli-Curci elected to New York with the Chicago preference to join Metropolitan, where her valuable reputation might dwindle

Nellie, however, has been outstripped by the little prima herself. If she ever heard she can afford now to keep to herself, the public always impressed as likely to be upset when it finally came.

Even the keen-eared Metropolitan audience listening to every number of the evening sang with an attention which may be a significant one despite Mr. Gatti-Casazza's professed satisfaction with the home singers who excel in orchestrics. So I shall feel sure of it, one fine day, we shall hear the artist who gained in one short afternoon has deserved to write after her name "of Carolina."

Considering the array of printed matter for us in the season's opera and Chicago opera has induces a pleasurable Cleofonte Campanini has himself this year. He evidently by the lesson learned on his last visit East, when the withdrawal and Ross. Hope left him calling vainly. New York hasn't forgotten of the Chicago company. Thereafter Theater efforts in winter of 1919, though like to.

Geraldine Johnson, Tito Schipa, Amelita Galli-Curci, Titta Ruffo and Frances Ingram are names fit to adorn programmes, and they're either new or as good as new to the public. Ruffo has not sung here in several seasons, nor has his baritone colleague, Galeffi. The first has the wonder voice of the day, which atones for interpretative shortcomings he occasionally shows. Galeffi is a great artist whose return we all hail.

Our interest in the diminutive Bonci is also keen, but it expands when we consider those two other tenors—Johnson and Schipa. If the American duplicates his La Scala successes, his mantle should be of rich purple, such as is cut for an artist who is one of the "few."

Schipa is more of a mystery. Tales which do not match have drifted up from South America, where he has recently sung. Some pronounce him a singer having the rare lyric tones one seeks but seldom finds, while others classify his voice as of the dramatic type. Well, we shall shortly find out.

Mr. Gatti-Casazza has some newcomers to offer who should make places for themselves; possibly one or two who may prove an agreeable surprise. I have in mind the Italian contralto, Gabriella Besanzoni, and Mme. Melba's coloratura soprano protegee, Evelyn Scotney. As dissimilar as their respective voices, these singers. Mlle. Besanzoni is dark and temperamental, Miss Scotney fair and serene.

Less promising—though, of course, one never can tell—are the other Metropolitan newcomers. Great things can scarcely be expected during a first New York season of the American contraltos, Carolina Lazzari, Jeanne Gordon and Frances Ingram. Nor is Orville Harrold likely to leap suddenly to unattained tenor heights. Renato Zanelli is a South American baritone who comes "well recommended," which is not enough praise to cause a flutter to the pulse.

I found a throng pushing through Carnegie Hall's doorways to attend Toscha Seidel's opening recital. He is stockier even than a year ago and a steadier violinist in his playing. One newspaper critic didn't agree with me, yet most of the reviews recognized the boy's rich tone and his truly remarkable capacity for expressiveness; "color" is the word the experts use. The audience was one of genuine music lovers who disclosed discrimination in bestowing applause upon what earned it. Unless I am mistaken Seidel will go farther this season than he did last, and add to his following.

Max Rosen, too, excelled his previous best efforts at his first autumn recital, though not sufficiently to provoke any excitement. He is a capable fiddler, yet scarcely a great one. And he continues to suffer from the effects of a heralding which most of us felt to be unjustified optimism. He persists, nevertheless, and may one day attain the coveted niche; for he is musical and has an engaging personality.

Back again for a piano recital, as tall and fleet-fingered as ever, came the Russian composer-conductor-pianist, Serge Prokofieff. Classic numbers dominated the programme in all of which the fair-haired, immobile-featured visitor commanded respect. He left untouched, however, our emotions. He usually does, save in the climaxes of a bravura work where strength and brilliance count.

At the close Prokofieff offered a group of his own compositions; not the weird sort which helped him to fame as a "futuristic futurist," but several lighter bits such as do not leave one's hearing so thoroughly confused.

"The world's greatest opera quartette" was sufficient advertisement to pique our curiosity, so I went to the Hippodrome to hear it. With Charles Hackett ill and Guiseppe De Luca somewhere between here and Italy, only 50 per cent. of the announced operatic greatness answered the roll call. Frances Alda and Carolina Lazzari were those "present," the substitutes being Morgan Kingston for Hackett and Thomas Chalmers's baritone in place of De Luca's. I heard in the course of the evening, some agreeable singing, but nothing equal to some we have known—got quite.

I had hoped for some unusual developments from the New Symphony's opening concert. Managerial assurances of an improved orchestra personnel led me to such a belief and into writing to that effect in last week's article. I prefer now to wait until Conductor Bodanzky has had more time to rehearse his men. It will perhaps be fairer; and justice is a quality to which we believe in holding fast. The outstanding feature of both concerts was Mr. Bodanzky's directing. He is a rare musician and leader.

If late in the year to catch the fragrance of "Apple Blossoms" the operetta of that name, in which Fritz Kreisler had a hand, may be heard at the Globe Theater. It will be in season for a long time, if nothing happens to close the theaters again. Fine musician and artist though he is, Kreisler does not deserve the principal credit for pleasing our ears; VBictor Jacobi is entitled to that.

"Fritz" hasn't gone far down the musical well of originality for his "Apple Blossoms" contributions. I caught in one number a phrase from Richard Strauss's "Till Eulenspiegel," and some other fragments easily traced to the source of supply. The Jacobi facility for writing in a superior musical comedy vein saved the day—or night. All in all "Apple Blossoms" is charming entertainment, admirably presented by a company so far above the usual that it deserves its success. Rather more than the Society of American Singers "Boccaccio," which recently opened its season at the Park.

Everyone was overstrenuous in the revival of the delightful old Von Suppe operetta. Nevertheless, the large audience appeared happy. I don't wish to minimize the commendable achievements of Willian Hinshaw's company; they are considerable. And they supply an evident need. Insufficient rehearsals, however, constitute a handicap too heavy even for such experienced principals as Craig Campbell, Morton Adkins, Ruth Miller and others appearing in the capable cast. No doubt, as the Park season progresses, improvement all around will make for the artistic standard sought.

QUESTIONS AND ANSWERS.

To the young woman who wrote asking counsel with respect to a singing career there is much to say. Briefly, however, I would suggest that she seek expert and unbiased opinion from those convenient for her to see. Voice is essential, but it is perhaps the least one of all. Intelligence, health, perseverence, personality and temperament often carry a singer farther than others with finer voices who lack in these respects.

But before starting out to make a career be certain that the chances for success are above 50 per cent. Ascertain how much it is to cost before the earning days arrive. Come if necessary, to New York, where expert advice may be had. It may be cheaper to spend money and time in such a journey than to try to save by patronizing what is nearer at hand. For what is accessible is not always the best.

(Copyright, 1919, by Pierre V. R. Key.)

Piano

DUNNING SYSTEM
Piano Study for Beginners and Advanced Students
(Leschetizky technique.)
endorsed by the world-renowned educators, Leschetizky, Ossip Ga
Teresa Carreno, Fannie Bloomfield Zeisler, Xavier Scharwenka, Vladmir de
Dr. William Mason and many others.
ISOBEL M. TONE, Normal Teacher
Classes and private lessons. Studio, 638 South Alvarado Street.
For further information call 55573.

erbert Douglas
Concert Pianist and Teacher
818 SOUTH RAMPART BLVD. Phone 54954.

Y LeGRAND Pianist and Artist Accompanist
1533 North Harvard Blvd.
Hollywood 809248.

TH LILLIAN CLARK Concert Pianist and Teacher
Blanchard Hall, Hollywood Woman's Club House.
Residence 2623 West 7th St. Phone 655858.

K. MILLER PIANIST-TEACHER.
PUPIL OF VERNON SPENCER.
Studio, Thursday and Friday Afternoons.
626 Majestic Theater Building.

PALMER T. REED PIANO HARMONY
FLETCHER METHOD FOR CHILDREN.
Studio, 1157½ So. Vermont Ave. Phone 53591.

MISS ANNE TULLY
Pupil Mme. Edouard de Reszke and William Shakespeare, Paris, London
PIANO AND VOICE CULTURE
Coaching Children for Stage Singing a Specialty.
Studio: 346 Blanchard Hall.

Lili Petschnikoff
2210 Highland Ave.
Tel. 579670.
While here will coach with pianists, professional and non-professional, wishing to perfect themselves in accompanying or playing sonatas for violin and piano with the artists.

McDonald Hope CONCERT PIANIST TEACHER
Blanchard Hall Phone 10082

AN AGUILAR TEACHER OF PIANO, ORGAN AND COMPOSITION.
618 MAJESTIC THEATER BUILDING. PHONE 61658.

e AVIRETT, Teacher of Piano
346 Blanchard Hall, Fridays.
National Bank, Long Beach, Cal. Home Phone 8484

. and Mrs. Thilo Becker
PIANO—VIOLIN. 431 SOUTH ALVARADO. 53345.

Saxophone and Wind Instruments

OPHONE JACK REGAN, late of American Concert Trio, Orpheum Circuit, teaches popular Saxophone in 24 lessons. Mondays and Thursdays. 317 Blanchard Hall; Pasadena, 186 North Mentor. Col. 8130.

ODD CUSTOMS IN LIBERIA.

Ceremonies When Young Folk Reach Marriage Age.

Dense Forest and Primitive People in the Interior.

Only About Thirteen Feet of Rains During the Year.

Liberia, whose President-elect is touring the United States, is the subject of the following bulletin from the National Geographic Society, Washington:

"The African republic, America's only colony, has an area equivalent to that of Kentucky. But of the 2,000,000 or more inhabitants only about 50,000, of whom one-fourth are of American origin, may be considered civilized and take a part in the government.

"Liberia is situated on the west coast of Africa at the point where the coast line makes the great bend to form the Gulf of Guinea. Its position puts it directly on line of ocean communication between Europe and South Africa and points reached by way of Cape Good Hope.

"Its southern boundary is its Atlantic Coast line of some 350 miles. On the west is the British colony of Sierra Leone, where futile attempts at colonization were made before Liberia was reached, and on the east and north are French possessions of the Ivory Coast and Niger Basin regions.

"There are quaint customs among the natives, many of them bearing a similarity to civilized practices such as the Mandingo method of courting by presents which, if accepted, signify a tacit consent to further attentions, and the wearing of mourning bands, not upon the sleeve, for the native garb is often exceedingly scant, but around the fingers or about the head. These bands are made of dried grasses or palms.

FROM ADOLESCENCE.

"Other practices are not so harmless. Especially objectionable, some travelers report, are the initiation ceremonies when the young folk reach marriage age. These are conducted by the 'he-bogeys' and 'she-bogeys,' respectively, for the sexes, and while they include some instruction in duties of fatherhood and motherhood, often are orgiastic in character.

"Now that the stream of colonists has long since stopped, the future of Liberia lies in the natives, ranging from barbarity to the verge of civilization, but practically all splendid raw material for civilizing influences.

"There are no pigmies in Liberia, and some tribes, such as the Mandingoes, are fine physical specimens, with a pronounced European cast of features.

"For some forty or fifty miles back of its coast Liberia has been cleared and developed, but from that imaginary line inland there are dense forests, primitive people. Sir Harry Johnston encountered beasts, birds and reptiles living today which, he wrote, 'are found fossil in Miocene formations of France and Southern Germany.'

"A FOOTNOTE TO HISTORY."

"Thus, there is the contrast of one of the unique experiments in political annals—Stevenson referred to Liberia as 'a footnote to history'—set amid the least known region of the erstwhile 'dark continent.'

"Planned as a reparation for the seizure of its natives as slaves, and an experiment in transplanting a far-flung race once more in their native soil, the beginnings of Liberia had many contact points with early American history.

"It will be remembered that the movement for emancipating slaves had its beginnings a-year after the Declaration of Independence was signed, with the abolition of slavery in Vermont, and that, as early as 1803, the importation of African slaves into this country was prohibited. Meantime, George Washington, having set the example, many slave owners made provision in their wills for freeing their human property.

"LAND OF THE FREE."

"Thus it came about that the freedmen's problem antedated the Civil War by half a century, and Henry Clay presided over a meeting in Washington in 1816 to form a colonization society. Bushrod Washington was the first president of that society, formally organized on New Year's Day in 1817, and after several expeditions had met with misadventures through epidemics and opposition of natives the Rev. Jehudi Ashmun, in 1821, founded Liberia.

"The country's name, signifying 'Land of the Free,' and that of the principal city, Monrovia, in honor of the then President of the United States, are variously attributed to the Rev. Ralph R. Gurley, Ashmun's friend and biographer, who drafted the first Liberian constitution, and to Robert G. Harper of Baltimore, a patron of the colonization movement.

"Within a decade of Ashmun's arrival the American population had risen to nearly 1500, a daily newspaper had been started and a code of laws was in practical operation. Originally the Portuguese and the Dutch had sought gold, pepper and slaves from Liberia. Today, as then, it has vast, undeveloped resources, both mineral and agricultural. But before the war it exported goodly quantities of rubber, palm oil, fiber, cocoa, coffee, ivory and spices.

CLIMATE WORLD'S HOTTEST.

"Liberia is asserted to have one of the hottest climates in the world, and few areas have more rain. The yearly fall amounts to nearly thirteen feet of water.

"The colonists declared Liberia an independent republic in 1847, and and it was recognized within a few years by nearly all countries except the United States. Previously there had been a split, and Maryland, now the southern county of the republic, was a rival state to Liberia. It had its inception from a second colonization society from the State of Maryland, in the United States.

"Ten years ago President Roosevelt sent a commission to Liberia to investigate conditions. That commission's report resulted in negotiations for an adjustment of Liberia's debt and placing of United States officials in charge of Liberian customs collections. The following year the American government, acting in agreement with England, France and Germany, assumed supervision of finances, military organizations and boundary questions.

"German merchants offended the chief executive of the republic in 1912 and out of this incident a quarrel developed which resulted in two German gunboats forcing an apology from the President. But the President retaliated by giving English traders special privileges, and in the world war Liberia cast her lot with the Allied nations. The government of the republic is modeled after that of the United States."

HOW FAR DO WE WALK?

Nature intended that man should walk—properly done, it is one of the best of exercises. And most of us walk more or less. After a careful consideration of mankind's ambulations, including young children and old people, and the fact that nowadays we have the inclination and the facilities to ride more and walk less than our forefathers did, a fair estimate of the average distance walked during twenty-four hours by the men, women and children of continental United States seems to be four miles.

Casting our figures in the direction of enlargement rather than of reduction, the representative average American propels himself over a distance of 120 miles a month, 1440 miles a year, a hundred thousand miles in the three score and ten years allotted to him in Holy Writ. He travels at a rate that would take him from New York to San Francisco in a little more than two years. —[C. N. Holmes in Scientific American.

INDIANA HUNTERS SHOOT MOOSE.

Dr. Franklin D. B. Smith of East Chatham and W. J. Spence of Spencertown have returned from their three weeks' hunting trip in the Canadian forest. They went to the Lake Edwards district, 111 miles north of Quebec, to a section that had not been penetrated by white hunters since 1907. Both shot moose and caribou, Mr. Spence's moose weighing 1600 pounds, measuring eight feet from foot to top of shoulder and having a horn spread of five feet. The two Cree Indian guides from St. Johns said it was the largest moose shot in that territory in many years. The hide weighed 140 pounds. It was given to the guides who will use it in making snowshoes. The caribou were placed in cold storage and will be shipped here when weather conditions are favorable. The moose head Mr. Spence is to have mounted.

The amount of food and equipment carried by the guides was a revelation to Smith and Spence. In addition to a canoe, each guide packed 250 pounds from lake to lake on the journey. Smith and Spence each carried 150 pounds. The trip took the hunters 553 miles from home. They went from Chatham to Montreal by automobile, a distance of 270 miles. On the return trip they covered this distance in eight hours, an average speed of nearly thirty-four miles an hour.—[Indianapolis News.

Grasping for Opportunity.

Once, when Sir Marcus Samuel was Lord Mayor of London, a certain civic dignitary, who was noted for his talkativeness, complained of the conduct of a fellow-guest at one of the Mansion house receptions.

"Mr. Jones isn't very polite," he grumbled. "He yawned three times while I was talking to him just now."

"Now maybe he wasn't yawning," objected Sir Marcus. "Perhaps he was only trying to say something."—[Unidentified.

IT'S ALL IN THE NAME.

Col. "Bill" Hayward of New York's Fighting Fifteenth Regiment is a rival of Irvin Cobb as a story teller. Here is one of his latest:

During the early days of the Fifteenth Infantry's sojourn in France, some of the men were used to carry up ammunition to the artillery. At first each man carried only one shell, but as the need became more pressing they undertook heavier loads, until many of them were staggering along under the weight of four or five of them. Finally one of the soldiers, whose back was bent from the task, stepped up to his sergeant, and asked:

"Sergeant, how you all got my name on the list?"

"I've got it all right," replied the other. "You're Private Simpson, ain't you?"

"Ye-es sir," answered the ammunition carrier. "But how you all got my name spelled?"

"Why, S-i-m-p-s-o-n-," replied the sergeant.

"That's right," said the soldier, wiping the sweat from his brow. "I thought mebbe you had it down Sampson."—[St. Louis Globe-Democrat.

A 5-Minute Walk Will Save You Dollars

We are only a few blocks from the crowded Broadway district; have low rent and small expenses, and can afford to sell from 25% to 33⅓% less than any other store. Come in and get acquainted.

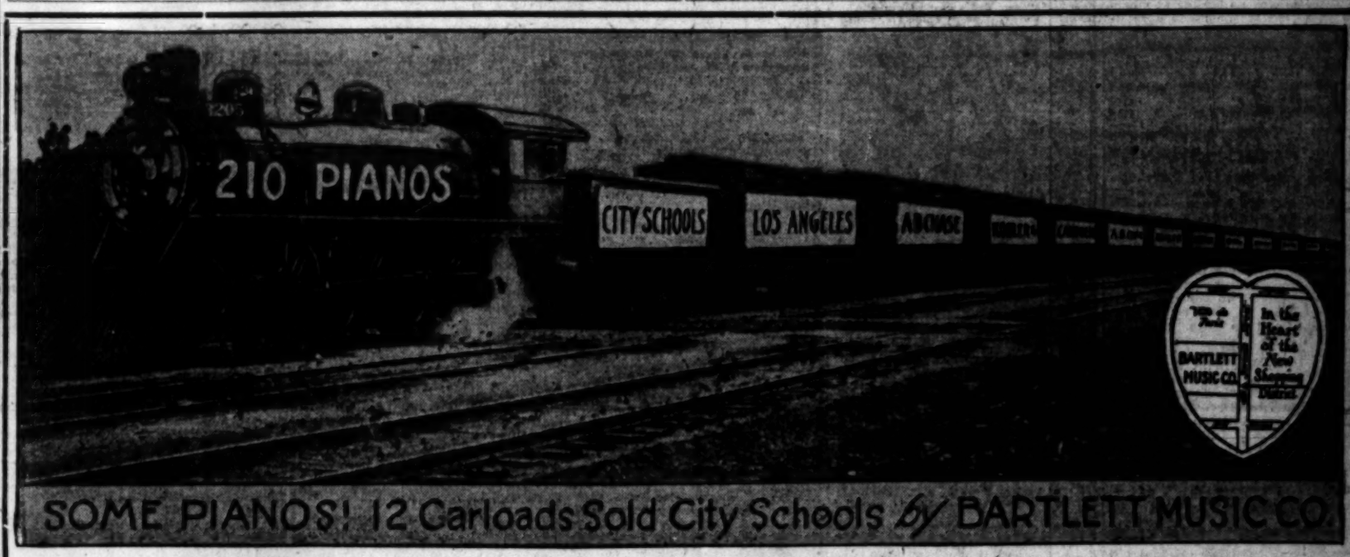


Terms if Desired.

We Sell U. S. War Savings Stamps

Four Rooms of Furniture and 3-Burner Gas Range — Our Special — $149.50

FOLEY'S
648 S. Main St.



SOME PIANOS! 12 Carloads Sold City Schools by BARTLETT MUSIC CO.

LAST ANNOUNCEMENT EXTRAORDINARY! Mr. Harold H. Freeman has just opened on our Ground Floor, a Complete Sheet Music Department. Now prepared to fill your orders for all classes of music. Song Hits a Specialty Everything in Music **DAYS!**

This Week Ends It!!

Fair warning has been given. Three weeks of furious piano selling have passed. There are but 50 pianos and player pianos still underpriced for this week. Do you want one?

Everyone Knows The Bartlett Music Co.

44 Years of Successful Business.

Everyone Knows the A. B. Chase, Schumann, Lyon & Healy, Kohler & Campbell



"Stop, Look and Listen"

No prices in cold type, nor pictures of pianos will convey to your mind the Bargains offered.

Pay $10—Get a Receipt for $20
Pay $20—Get a Receipt for $40
Pay $30—Get a Receipt for $60
Par $40—Get a Receipt for $80
Pay $50—Get a Receipt for $100

10% to 20% Discount This Week!



BARTLETT MUSIC CO.
410 West Seventh
"Between Hill and the Ville"



HOW WHEELER SAT ON LID.

General Counsel of Anti-Saloon League a Power.

Prohibition has Raised Him to National Figure.

Had a Long Early Struggle Against Poverty.

With the passage by Congress of the prohibition enforcement bill part of the life work of Wayne B. Wheeler, of Ohio and Washington, general counsel of the Anti-Saloon League of America, has been accomplished. His successful work for prohibition has made him a national figure.

While the principal officials, the various State officers, and the membership generally of the league all pulled together to put through Congress the national prohibition amendment, the war-time prohibition legislation and the enforcement bill, no man in all this earnest and powerful organization, determined to make America dry, did more than Wheeler. As general counsel for the league, he "sat on the lid" in Washington and successfully steered from the legal standpoint the legislation that will soon make a saloonless nation.

Wheeler's career, like that of many other successful leaders of American life, is a story of early struggle against obscurity and poverty to obtain an education; of a life time devoted to one object, and finally of a tremendous success. For it is no small matter to have completely demolished the liquor traffic—probably the strongest and most influential single vested interest in America.

BORN ON OHIO FARM.

Born a poor boy on an Ohio farm, Wayne E. Wheeler determined to obtain an education. He earned the necessary money as janitor at Oberlin College, where he made a reputation as an orator and debater, and from which he was graduated in 1894. He received an offer of employment with the Anti-Saloon League, then just being organized. He volunteered his services from the beginning as an advocate. No one dreamed then what a powerful organization the league was destined to become. Wheeler was not very enthusiastic about accepting the position for he wished to study law. He took the job with the understanding that it would be temporary—he remained with the league and is now rounding out his twenty-sixth year of service with the organization. His first speech for the league as a volunteer was in November, 1894. In his spare moments he studied law and was admitted to the Ohio bar. He specialized in laws relating to prohibition and to date, has won more than 2000 liquor cases in various courts. No other lawyer has such a unique record at the bar.

All this legal practice made Wheeler a big specialist in law enforcement and legal practice, as well as a great constitutional lawyer. In Congress, which is full of the best lawyers in the country, Wheeler's legal attainments are considered so highly that the Senate Judiciary Committee, when it submitted to the Senate its reasons for the constitutionality of the prohibition enforcement law, adopted the brief drawn by Wheeler as a part of their report. He drafted the original bill and fought for it before the Congressional committees, and it stands today practically unchanged except in details.

HIS LONG CAREER.

In his long career in the Anti-Saloon League Wheeler has served as field secretary, district superintendent, State superintendent, and, finally, general counsel. He holds an LL.D. degree from two Ohio colleges and is generally recognized in the legal profession as the greatest expert in his chosen specialty in the country. He has tried many cases in the United States Supreme Court and the Supreme Courts of States.

Wheeler is a forceful and entertaining speaker and can always be relied upon to more than hold his own on the platform or in any court. His chief personal characteristic is his urbanity. While no man in public life has been more bitterly assailed, both in court and in print, because of his prohibition work, Wheeler has always come up smiling to answer attacks of the foes of prohibition. His public debates with the late Congressman Meeker and Editor Windle of Chicago made one of the interesting chapters in this reform.

The enforcement statute will be enforced to the letter. Atty.-Gen. Palmer has so declared. The league, however, has attorneys and agents in every part of the country who will see to it that the law is operative at all times. Voluntary prohibition workers in every center will see that the officers of the law know the provisions of the statute and they will co-operate with them to enforce it.

Many Congressmen believe that the Anti-Saloon League, after more than a quarter of a century of struggle and fighting, is today the best organized, the most powerful and the most successful society in the country.

FOR WORLD CAMPAIGN.

Having made the republic dry for all time, the league is now launching a campaign to make the whole world anti-alcohol. A large fund, possibly $25,000,000, will soon be collected. Part of this will be used to enforce the prohibition laws in the United States and the remainder to carry the message of prohibition to every civilized nation. The start has already been made in England and Mexico and other countries. While it required twenty-five years to make the United States dry, Wheeler believes the world can be liquorless in ten years. In this work the one-time Ohio farmer boy will have a leading part, just as he has been one of the principal spirits in the tremendous success of the Anti-Saloon League.

Palmerston's Shrewd Reply.

One of the smartest replies ever made by a parliamentary candidate was that credited to Lord Palmerston. A heckler at one of his meetings had demanded of the statesman: "Will you, if returned, support such and such a measure?"

"Palm" thought for a moment, then said, "I will."

"Hurray!" broke in the heckler and his pack.

"Not," continued "Palm"—at which there were thunderous counter-cheers—"tell you," he concluded. And the general laughter made him prime favorite at once.—[Unidentified.

The Children's Garment Section Presents Unusual Opportunities to Save

Worsted Frocks for Maidens of 7-to-14, $3.39

—The smart blue, red and tan plaid designs of which these worsted frocks are made are trigly set off by trimmings in contrasting plain hues.
—Mothers know, too, what good service worsted dresses give lassies, for school wear.
—In the assortment are also pretty frocks of crash in natural shade, plain blue and blue stripes.
—Many wantable styles from which to choose. Sizes 7 to 14, priced $3.39.

"Maidies" Winter Coats Less at $12.98

—Of course, they're in the newest styles, which little daughters, as well as mothers, demand. Some in the very smart cape effect, button trimmed.
—Of wool velour, velvet velour, zibeline and mixed wool fabrics, sizes 8 to 14, all dollars less Monday, at $12.98.

Velveteen Hats $1.69

—to frame the piquant faces of the younger tots. They have drooping brims, are ribbon trimmed, and each hat is a two-color combination.

Little Tots' Rompers 79c

—Not only in the fabric, denim, but also the very colors, (dark blue and tan), used in these rompers, the makers surely have had in mind saving mothers' work; for each little "sonny" who gets into a pair of these straight-leg rompers will demonstrate their serviceability.
—They're cunningly fashioned and trimmed, too.
—Sizes 2 to 6, less at 79c.

Lassies' Flannelette Kimonos $1.79

—They've been ever so much more, these kimonos of good quality flannelette. The designs are just such as look daintily girlish and they're wrought in blue, pink and lavender. Down the front and around the sleeves, there's a facing of satin that matches. Sizes 8 to 14, less at $1.79.

Gingham Dresses $1.19

—for maids of 2-to-10. The gingham is a good quality, and pretty as well, in its medium and dark hued stripe and plaid designs.
—Many, many styles from which to choose, at $1.19.

Aisle Seven, The Broadway Basement.

Just Think of it! Women's Fine

Beacon Bath Robes Underpriced at $4.39



—The model pictured, beautiful as it is, presents only one of the three lovely styles in this assemblage of new Beacon bath robes from which you may choose, Monday, at $4.39.

—Words cannot do justice to the grace of line with which they have been made; the beautiful blending of color-tones; the richness of hues, in these soft robings.

—The fine cord trimming on pockets, cuffs and collars, adds to the appearance.

—In sizes 36 to 44, less for Monday at $4.39.

Flannelette Kimonos $1.29

—There's charming diversity of design and coloring in this collection of pretty flannelette kimonos, whose regular marking is considerably more than Monday's price of $1.29. Sizes 36 to 44 available.

Truly Exceptional are the Savings Offered on These

Crepe de Chine and Crepe Georgette Blouses at $3.89

—Of unusually good quality crepe de chine and crepe georgette are these blouses fashioned. Some are tailory, in high-neck style. Others have youthful round or square neck, some have Peter Pan collars.
—There are semi-tailored models, and many delightfully adorned with lace and embroidery. In flesh tint and in white.
—Sizes 36 to 44, all less at $3.89.

Lingerie Blouses 98c

—Some of which have been as much again in the regular way. Of white voile, both plain and striped. Some trimmed with lace, others with embroidery in colors. A large assortment of models from which to select.
—Sizes 36 to 46, much less at 98c.

Aisle Eight, The Broadway Basement.

Well-Made

Coutil Corsets Less at $1.69

—These corsets are made in the popular low-bust, long hip model, that permits fredom of movement and moulds but does not restrict the figure.
—Prettily trimmed are they, and complete with two pairs of stocking supporters. Sizes 21 to 30, at $1.69.

Pink Elastic Corsets $2.98

—These are the 18-inch corsets, of elastic web; so yielding, and comfortable indeed, for athletic wear, dancing, and the like. Complete with two pairs of stocking supporters, less at $2.98.

Muslin Brassieres 59c

—An unusually good quality of muslin and cream linen lace, have gone into the making of these brassieres. They're made pointed front and back and may be had in sizes 34 to 44, Monday, less at 59c.

Aisle Seven, The Broadway Basement.

Special Dinner 35c

—The tempting menu offered is:
—Clubhouse sausage, mashed potatoes, brown sauce and spaghetti Italienne, with bread and butter, and choice of
—Tea, coffee, iced tea or buttermilk.
—The entire meal 35c on Monday.

The Basement Luncheonette

Women's Silk Stockings 69c

(Slightly Irregular)

—An offering that should make this department a center of interest Monday morning, is this of lovely silk stockings at but 69c pair.
—Though there are slight irregularities in weave, they should not affect the wear.
—Heels and toes are well reinforced; the stockings have 12-inch, double garter tops.
—To be had in gray, castor, brown and black, sizes 9, 9½ and 10 in the lot.
—A limited quantity only, 69c pair.

Women's Lisle Stockings 3 Pairs $1.00

—Unusually valueful is this offering of fine lisle stockings. Made seamless, with double garter tops, heels and toes well reinforced. In black and white, sizes 8½ to 10 in the lot. Three pairs for $1.00.

Cotton Stockings 25c

—Full-fashioned, closely woven stockings, but slight imperfections in weave cause us to lower their price to 25c the pair. Sizes 8½ to 10 in the lot, and both black and white.

Children's Stockings 12½c Pr.

—Medium rib, sturdily woven cotton stockings, in white only. First quality, but because the size range is broken they are offered at 12½c pair.

Smallwares at Big Savings!

20-Mule Team Borax Chips

—Three 8-oz. packages, 25c; large 28-oz packages 35c each.
—Users of these borax chips know they serve as efficiently in kitchen as in laundry, and that the price for Basement Week, on both small and large size, is much less than usual.

Dress Shields 25c, 29c, 35c

—Good quality shields, made in regulation shape, and priced at radical savings for Monday.
—Size 2 at 25c pair. Size 3 at 29c pair. Size 4 at 35c pair.

Shears 29c

—Just for Monday—and while the quantity lasts—these 8-inch, tension-spring shears, are offered at the special price of 29c.

Hot Water Bottles $1.29

—Another feature from this department is the moulded, 2-quart, red rubber bottles, of good quality.

Hair Brushes 19c

—Good, strong brushes, with black bristles set in a filled back. Their regular price considerably more than Monday's marking, 19c.

"So-Easy" Hair Shampoo 25c

—Each package contains sufficient for eight shampoos, and this preparation is recommended for alleviating itching scalp and dandruff, as well as cleansing.

Fancy Stationery 22c Box

—Choice of pink, blue or buff, as well as white. Each box contains 24 sheets of note paper and 24 envelopes of good, smooth paper, less for Monday at 22c.

Buttons 5c Dozen

—Small trimming buttons, with shanks. Just half regular marking, for Monday, at 5c doz.

Aisles Five to Seven, The Broadway Basement.

Worthy of Headlining, is This Offer!

36 Inch Fancy Outing Flannel 25c Yd.

—Our one regret is that we have but 50 pieces to offer—and past experience has taught us that this will not be sufficient for all who wish it. The early buyers, however, will be the ones to profit, for the saving offered is unusual.
—Firmly woven, soft fleeced outing flannel in fancy designs of stripes, checks and plaids in various wanted colors.
—Width 36 inches, and Monday's price, while the quantity lasts, is 25c yard.

HEAVY WHITE OUTING FLANNEL, 20c—A firm, double-fleeced outing flannel, much used for making sleeping garments for little folks and big folks. 200 pieces to offer, Monday, at 20c yard.

For Bath Robes and Dressing Jackets—

Thick, Soft Robing 49c

—The price is so low it really requires no comparison with any other.
—Several beautiful designs in fine shadings on mellow backgrounds are offered in this 27-inch robing flannel, and in view of the timeliness of the offering, coupled with its low price, the fabric will doubtless go very quickly.
—Many buyers will no doubt want several patterns, to use as Christmas gifts.

Comfort Batts 59c

—Full size comfort batts, of cotton that will roll out smooth and fluffy.
—As there are only 300 to offer at 59c, we are obliged to limit purchase two to a customer.

Aisles Three & Four, The Broadway Basement

Wide-brimmed Felt Hats for Lassie at $3.45

—Soft-crowned, with gracefully-drooping wide brims, are these fine felt hats, with band and bow of silk gros-grain ribbon.
—Such hats as fittingly frame the dainty features of school lassies, and which "mothers" may purchase for them, Monday, at a saving price, $3.45.
—Choose from beautiful shades of gray, lavender, navy blue and rose, as well as white.

Aisle Eight, The Broadway Basement.

Basement We

8 North Elevators
5 South Elevators
4 Inside Stairs
4 Outside Stairs



Monday Is the First Week of Opportunity

Each Shopping Hour The Broadway Can Yield You Dollars Saving

—To those who have become acquainted with the unusual during Basement Week, the occasions which they look forward!
—This must be proof that the merchandise, the prices and to make the week a real event for Basement Week, beginning Monday—we
—If you could see, as we have, the offerings that have been here at the opening of the doors.
—There are opportunities to save on apparel for every and all of which can be advertised save on carpets, draperies and many other things.
—And furthermore, there's such a host of possibilities with, both in articles already compiled making up at home, that we suggest you make a list of wants, and bring it with you Monday
—In many cases items have been repriced to below what unusual in merit and price, therefore, you may benefit. presentation of Basement Week

It Hardly Seems Possible That Such

Oxfords and Pumps Are Offered at $4.95



—when the entire trend of the shoe market is upward!
—To broken lines from our own stock, however, we have added what are known as "factory irregulars," these coming from some of the largest and best known makers of shoes in the country.
—Pumps and oxfords in black and tan.
—Of kid, calfskin and patent leather, and the quality of the leathers is unusually high. "Soft as a glove" can easily be said of the shoes of kid skin.
—New styles in pumps that snugly fit the ankle.
—Colonial style pumps in patent leather.
—Fine oxfords in black and dark tan leathers.
—Many of the shoes have imitation, wing stitched tips.
—There are covered Louis heels as well as other wanted styles.
—Long, graceful vamps and rounded toe styles.
—Pumps with fancy buckles.
—High-grade footwear, all, offered Monday at a price that we do not think can be duplicated for some time to come—$4.95 the pair.
—All sizes in the lot, but not in each style, and as many women will want several pairs, we suggest early buying to avoid disappointment.

Aisle 5, The Broadway Basement

Only 20 Pairs

Good Gray Blankets $2.89 Pair

—We wish we had more of them to offer, as there's sure to be a big demand for these soft gray blankets, of medium weight, in double bed size, away less than regularly at $2.89 pr.

Broken Lots of Fine Blankets at Less

—A limited number of double-bed size blankets of better grades, that we will offer while they last, Monday, at prices not only far below what they would bring, if we purchased them today, but at less than their regular markings.
—10 pairs plaid blankets, 66x80 in., at $4.39 pr.
—8 pairs white blankets, 66x80 in., at $3.49 pr. Aisles 3 to 5, The Broadway Basement.

Of Interest to Men Who Wish to Save

Men's Golf Shirts $1.98

—Smart looking shirts, of good madras and flannelette, and many color combinations in stripes, from which to choose. Made with soft, double cuffs. Sizes 14 to 17, and they are exceptionally good at their regular marking, but more so at the low pricing of $1.98.

Cotton Socks 12½c Pr.

—Strongly woven cotton socks, in black, navy blue and white, but because of slight imperfections in weave they've been priced at 12½c pair. Sizes 9½ to 11, in the lot.

Cotton Sweaters $1.15

—There's unusual worth in this offering, for the sweaters are sturdily and closely woven of soft, heavy gray cotton, in chain stitch style, made with ruff neck, and two pockets. Sizes 34 to 42. Monday at $1.15.

Men's Work Shirts $1.50

—Stoutly made, of khaki twill cloth, cut full; you may expect them to wear well. Sizes 14 to 17½
—but a limited quantity only, at $1.50.

Aisle Eight, The Broadway Basement.

Wool Process Underwear 95c

—Just the soft, warm, heavy weave men like to wear during weather like the present. There's a decided price lowering on these shirts and drawers, of which we have a goodly quantity in gray, though not in all sizes, which is the reason for the underpricing.

Ribbed Union Suits $1.50

—In ecru shade, a good weight for fall wear. Made with long sleeves and in ankle length. Sizes 34 to 42, offered at a big saving Monday, at $1.50 the suit.

Aisle Nine, The Broadway Basement.

Men's Work Trousers $2.69

—If you need trousers of heavy fabric, yet which are of good appearance, you'll surely not hesitate to purchase when you see these at their lowered price of $2.69. Made of heavy weight, sturdy mixtures in gray and brown and there are various stripe and diagonal patterns from which to choose.
—Sizes 31 to 42, Monday, at $2.69.

Aisle Nine, The Broadway Basement.

The Dept. of Rugs and ries

Comes Forward with

At Unusually ings!

—And while we cannot begin to [illegible] deserves, we are justified in [illegible] seasonable merchandise at [illegible] stances bring the price to be [illegible] many items were ordered long [illegible] lowered pricings for Basement [illegible]

A Collection Whose Price

—takes first position. These [illegible] seamless velvet, seamless [illegible] lines of popular, lovely designs [illegible] cal repricings for their clearance.

—Two 9x12 Axminster rugs
—One 8.3x10.6 Seamless
—Two 8.3x10.6 Seamless
—Five 9x9-foot Wool and
—One 3x9-foot Hall Runner

27x54-in. Rag Rugs $1.

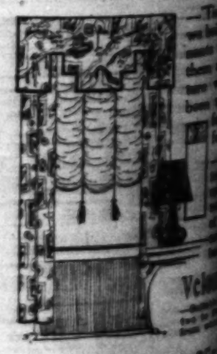
—in the charming hit-and-miss [illegible] well liked for bedroom and

Gold Seal C 7c

—Just think of being able to [illegible] guaranteed, "Gold Seal" congoleum designs and colors [illegible] underpricing of 87c sq. yd.

Mill Re

Cretonne Our Offer Goo



—To [illegible] we have [illegible] assure [illegible] them [illegible] have [illegible] demand [illegible] buying [illegible] prices.

Velvet

Cretonne Remnants 35c

—And the fact that the lengths [illegible] from 2 to 10 yards deserves [illegible] attention. Another [illegible] is the dumping in this [illegible] patterns that are [illegible] in exquisite tapestry effects [illegible] 30 inches, and all worth [illegible] than Monday's marking, 35c yd.

Lovely Cretonnes, 35c

—Another tableful of [illegible] 2-to-10 yard lengths, their [illegible] ing 36 in. Beautiful [illegible] signs and coloring that [illegible] ticularly suited for [illegible] bedroom room drapes, [illegible]

Broken Suits

of M

Away Le

—Though broken lines [illegible] fabrics, and so well [illegible] wear them should [illegible] be able to save so [illegible] Monday.
—Sizes for boys of 14, [illegible] fabrics are in many [illegible] mixtures.
—Well made, all, with [illegible] ers are cut full and roo
—While the limited [illegible] $4.45.

Wool Sweate

—Two higher priced [illegible] sweaters in heavy, Jun [illegible] large collar and frog [illegible]
—In the lot are shades [illegible] green and cardinal.
—Sizes 28 to 36, away [illegible]

Boys' Khaki

—Made of sturdy fabric [illegible] size, strongly sewed, [illegible] for boys of 8 to 16. Mond

Wool Toques

—Heavy weight wool [illegible] tion against cold, especi [illegible] shades as well as two- [illegible] boys of all ages, less at

Boys' Shirts

—Another opportunity [illegible] do well to take advanta [illegible] good quality percale in [illegible] in coat style, cut full [illegible] with links. Sizes 12½ [illegible]

Aisle Eig

Wom

Woven U

Offers Plent

Union Suits 85c

—Made with band top and [illegible] 34 to 38. With lace yoke [illegible] 44.
—Woven in light weight, [illegible]

Women's Underwear

—Vests in low neck, slee [illegible] These are good, heavy w [illegible] Sizes 40 to 44 at 79c.
—Drawers knee length, ba [illegible] to 38 in the lot at 69c. In [illegible] 40 and 42, less at 79c.

Union Suits 59c

—Of fine weave, made low [illegible] trimmed knees. White onl

Light Weight Vests 25

—A limited quantity of l [illegible] vests, light weight, to offer [illegible] size range is broken and th [illegible] in weave, accounts for the

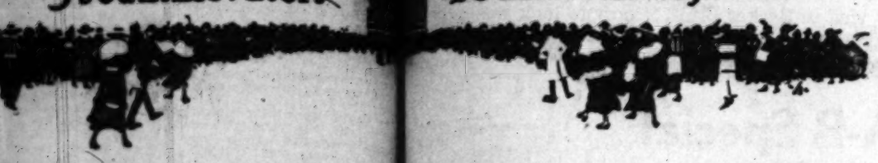
Aisle Eight.

ARTHUR LETTS
The Broadway Department Store
BROADWAY, FOURTH AND HILL.

asement Week

8 North Elevators
5 South Elevators

4 Inside Stairways
4 Outside Stairways



Monday Is the First D[ay] of Opportunities!

h Shopping Hour Sp[ent] Broadway Basement Can Yield You [Dol]lars Savings

[Th]ose who have become acquainted with the unusual [sa]ving Basement Week, the occasion has become one to look forward!

[Mu]st be proof that the merchandise, the prices and the [ma]ke the week a real event for the shopping public. could see, as we have, the offerings that have been p[re]pared for Week, beginning Monday—we are sure you would be [th]e opening of the doors.

[Th]ere are opportunities to save on apparel for every member [of] the family, all of which can be advertised here. Opportunities to [pu]rchase carpets, draperies and many other things.

[Fu]rthermore, there's such a host of possibilities in the [Bro]adway, both in articles already complete and in materials for [yo]u to make at home, that we suggest you make a list of [wh]at you need, and bring it with you Monday morning.

[In] many cases items have been repriced to below wholesale [va]lue—but the presentation of Basement Week merchandise calls for the [hi]gh merit and price, therefore, you may benefit.

The Depar[t] Rugs and [C]ies

Comes Forward with Be[l]

At Unusually L[ow] Prices!

—And while we cannot begin to give [the] values it deserves, we are justified in saying that [the] seasonable merchandise at unusual reduc[ed] stances bring the price to less than wh[ole]sale; many items were ordered long ago and [are] lowered pricings for Basement Week.

A Collection o[f] Whose Prices [Are] Cut

—takes first position. There are [two] seamless velvet, seamless Brussels [and] lines of popular, lovely designs and [col]or; cal repricings for their clearaway.

—Two 9x12 Axminster rugs [(slig]ht
—One 8.3x10.6 Seamless V[elvet]
—Two 8.3x10.6 Seamless T[apestry]
—Five 9x9-foot Wool and Fiber [Fi]ber
—One 3x9-foot Hall Runner, T[apestry]

27x54-in. Rag Rugs $1.19

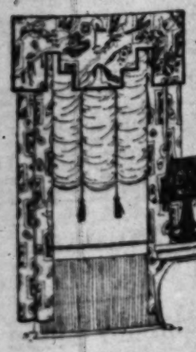
—In the charming hit-and-miss [design] well liked for bedroom and breakfast [room].

Gold Seal Con[goleum]

—Just think of being able to take [advantage] guaranteed, "Gold Seal" congoleum [rugs] congoleum designs and colors from [stock] underpricing of 87c sq. yd.

Mill Rem[nants]

Cretonne a[nd] Overdr[apery] Offer Goodly Savings



—'Tis only natural that we bring [to] our Basement remnants of [the] cretonne and drapery [fab]rics, for many of them are [of] such fine texture and [de]sirable patterning that they have been readily [sou]ght and found for regular [use].

—In the lot are [ma]ny pieces suitable for [cov]ering davenports, [ch]airs and pillows, [and] of such fine quality [and] beauty that they [are] worthy of the [ch]oicest place in the [ho]me.

Velour

—Suitable for [ma]ny purposes, in two to five [yar]ds from which to [ma]ke portieres, [cur]tains, etc.

Cretonne Remnants 35c

—And the fact that the lengths go from 2 to 15 yards deserves special attention. Another unusual feature is the designing, in this lot being patterns that are distinctive, and in exquisite tapestry effects. Width 36 inches, and all worth away more than Monday's marking, 35c yd.

Lovely Cretonnes, 35c

—Another tableful of mill ends, in 2-to-10 yard lengths, their width being 36 in. Beautiful, striking designs and colorings, that are particularly suited for bedroom and breakfast room drapes. 35c yd.

Aisle

Broken Lines of

Suits for Boys

of 14 to 17

Away Less at $4.45

—Though broken lines, these suits are of such good fabrics, and so well made, that the boys who can wear them should consider themselves fortunate to be able to save so radically on their purchase, Monday.

—Sizes for boys of 14, 15 and 17 in the lot. The fabrics are in many smart designs of stripes and mixtures.

—Well made, all, with good lining, and the knickers are cut full and roomy and are reinforced.

—While the limited quantity lasts, underpriced at $4.45.

Wool Sweaters $4.85

—Two higher priced lines have contributed these warm sweaters in heavy, Jumbo knit, made coat style with large collar and frog fasteners.

—In the lot are shades of light and dark oxford, Kelly green and cardinal.

—Sizes 28 to 36, away less at $4.85.

Boys' Khaki Knickers $1.19

—Made of sturdy fabric in olive khaki shade; cut full size, strongly sewed, and finished with belt loops. Sizes for boys of 8-to-16, Monday $1.19.

Wool Toques 50c

—Heavy weight wool toques that are a good protection against cold, especially when motoring. In plain shades as well as two-color combinations. Sizes for boys of all ages, less at 50c.

Boys' Shirts $1.15

—Another opportunity to save, of which mothers will do well to take advantage. These shirts are made of good quality percale in smart stripe effects. They're in coat style, cut full size and have attached collars with links. Sizes 12½ to 14 neck-band.

Aisle Eight, The Broadway Basement.

Women's

Woven Underwear Offers Plentiful Savings

Union Suits 85c

—Made with band top and loose knees, in white, sizes 34 to 38. With lace yoke and loose knees, sizes 40 to 44.

—Woven in light weight, soft cotton.

Women's Underwear 69c and 79c

—Vests in low neck, sleeveless style, with band top. These are good, heavy weave, sizes 34 to 38, at 69c. Sizes 40 to 44 at 79c.

—Drawers knee length, band or tape top style, sizes 34 to 38 in the lot at 69c. In band top, knee length, sizes 40 and 42, less at 79c.

Union Suits 59c

—Of fine weave, made low neck, sleeveless, with lace-trimmed knees. White only, sizes 34 to 38, at 59c.

Light Weight Vests 25c

—A limited quantity of bodice and regulation style vests, light weight, to offer at 25c. The fact that the size range is broken and there are slight irregularities in weave, accounts for the low pricing.

Aisle Eight, The Broadway Basement.

Women's

Flannelette Gowns, $1.65

—The saving offered on these gowns of fine, soft flannelette, is worthy of Basement Week.
—They're in pink and blue stripes, made with V-neck and yoke.
—Sizes 16 and 17 only, hence the very low price of $1.65.

Women's Percale Cover-all Aprons $1.00

—These are well made, in attractive fashion, of pink, blue and tan plaid design. Sizes 2 and 3, back opening style, underpriced at $1.00.

Women's Dainty

Muslinwear $1.19

—An unusual underpricing has taken place, on a goodly array of models in muslin envelope chemises, petticoats and gowns.
—They're made very dainty by their trimmings of lace and embroidery.
—All sizes, from two higher priced lots, Monday at $1.19.

Gingham Petticoats 79c

—The gingham that fashions these petticoats is firm in weave and of a sturdy quality that will appeal to Madame Housewife, for day-by-day wear. In plain blue are they, with pretty embroidered flounce at the bottom.

Women's Bloomers 49c

—Made of good quality crepe that requires no ironing. In shades of flesh, orchid and rose, as well as white. Sizes 25 and 27, and made with elastic at waist and knees. Less, at 49c.

Silk and Wool Fabrics Away Less on Monday!

44-Inch All Wool Costume Serge, $1.98 Yard

—An item so important that it merits your reading the headlines very thinkingly! And it merits our emphasizing the fact that the serge is all wool, made from high-grade Australian yarn; and that it has been sponged and shrunk, that its width is 44 inches.
—Another fact that should bring you early to the department, Monday, is the fact that this costume serge is offered in both cream and navy blue shades, at the unusual underpricing, $1.98 yard.

40-in. Satin Luxor $2.75

—Only 500 yards of this all-silk satin, heavy and richly lustrous, to offer Monday at $2.75 yard.
—In desired fall colorings of navy blue, wood and nut-brown, Pekin blue and wine.

750 Yards Mill Ends Satin and Taffeta $1.49

—An aggregation of first-quality satin and chiffon taffeta, in so many shades we could not begin to enumerate them all, here.
—The lengths range from 1¼ to 3½ yards and as there are many pieces similar in quality and shade you can realize how simple it will be to match lengths for making entire dresses, while the shorter ones are sufficient for trimmings, blouses, skirts. While they last, Monday, $1.49 yard.

Aisles Two and Three, The Broadway Basement.

Wool Burella, Polo Cloth

Tricotine and Serge Suits $24.38

Satin, Serge, Jersey

Velvet and Wool Tricotine Frocks, $16.95

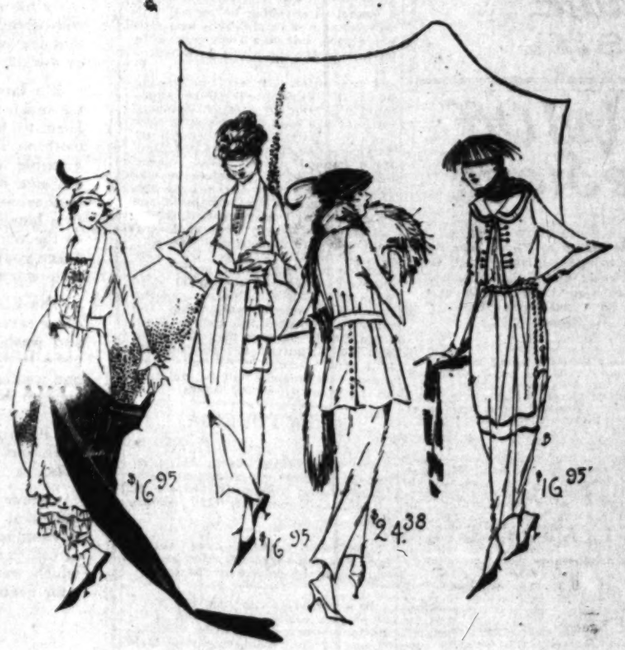
Polo Cloth, Melton, Thibet, Kersey and Broadcloth Coats at $24.38

—The importance of this announcement can hardly be overestimated!

—Every garment in the assemblage is down-to-the-minute in style—artistic in design—and in value far above Monday's price, as each re-marking represents a radical saving.

—If all your apparel wants for fall have not been filled be sure to be here early Monday morning, to share in the savings presented here.

—There's such a diversity of models and colorings that you should be able to choose readily something individually becoming, and just what you desire.



The Suits at $24.38

—Here are suits of wool tricotine, wool serge, Burella, polo cloth—

—Several svelte, gracefully-styled models from which to choose.

—The coats are well lined and the tailoring is that usually found in suits priced far more.

—In shades of navy blue, brown, Burgundy, reindeer, taupe, also black.

—Models belted, semi-fitted, button and braid trimmed, and otherwise adhering to fashion's laws of what is smart.

—Sizes 16 to 44, all less at $24.38.

The Dresses at $16.95

—These are of serge, satin, jersey, velvet, wool tricotine.

—Models with collars—some without.

—Straight-hanging skirts, simply gathered. Others with tunics individually cut and draped.

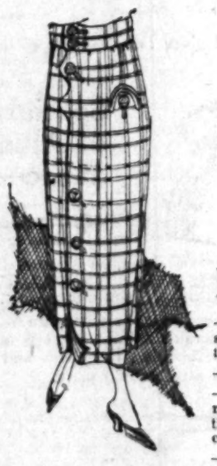
—Models with vestees, overlay collars, braid and button trimming.

—A beauteous assortment, truly.

—In shades of navy blue, brown, tan, taupe, reindeer, Burgundy, also black.

—Sizes 14 to 44, and all many dollars less Monday, at $16.95.

The Coats at $24.38



—present models suitable for general as well as dress wear.

—Of polo cloth, Melton, Thibet, Kersey and broadcloth.

—Smartly styled, finely lined, and altogether wantable in their trigness of tailoring and finish.

—In brown, wine, taupe, navy blue and other modish shades.

—Sizes 14 to 44, offered at unusual savings Monday, at $24.38.

Wool Plaid

Novelty Skirts $8.75

—A notable assemblage of sports and street skirts, some of which have borne price marks almost double those for Monday.

—Fine wool fabrics, in check, plaid and stripe designs.

—So many combinations of lovely shadings we could not begin to mention them all, but sufficient, truly, that practically every woman will find something becoming to her.

—Sizes 23 to 30 waist measurement.

Aisle Eight, The Broadway Basement.

The Broadway Department Store Closes at 1:00 o'clock Every Saturday Throughout the Year.

3500 Yards

Pretty Wash Laces at 5c Yd.

—A feature that should bring to the department early Monday, the many women who use quantities of ½ to ¼-inch edges and insertions, in the trimming of children's frocks, lingerie, Christmas gifts, etc.
—In the assortment is a big variety of pretty designs in the following weaves: Valenciennes, cotton torchon, cluny and novelties. All less Monday, at 5c yd.

Aisle 8, The Broadway Basement.

Tinsel Trimming Lace 20c Yd.

—Fancy metal laces suitable for millinery, dress trimmings and fancy work, including metal edges on silk net, also braids, guimpes and bands, in gold, silver, steel and antique effects. Widths ½ to 6 inches.
—When you see the assortment we believe your own good judgment will assure you that the values are such as would usually bring three to four times Monday's price, 20c the yard, while the limited quantity lasts.

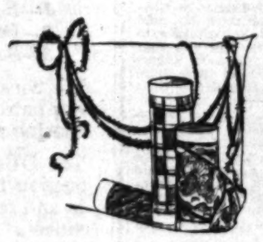
300 Yds. Venise Lace Bands 25c Yd.

—One of the season's most popular lace styles, is the Venise weave. In this assortment are both cream and white, in 3 to 5-inch widths, and woven in many beautiful flower and conventional designs.

New Embroidery 8 1-3c Yd.

—Strong edges, finely worked on good quality cambric and nainsook, in 2½ to 5-inch widths. Ever so many pretty patterns from which to choose, but only 1000 yards to go at the lowered price of 8 1-3c yard.

Assorted Silk Ribbons 15c Yd.



—Beautiful flower designs in exquisitely blended shadings, light and dark; also smart plaid and check patterned ribbons. Widths 3½ and 4 inches.
—Just the ribbons of which one can use a goodly supply, for fancy work, hair bows, sashes and the like. Less, at 15c yard.

Fancy Boudoir Caps 50c

—Dainty wisps of loveliness are these caps, yet substantially made of shadow lace, net, messaline and other equally suitable fabrics.
—Many flower-like colorings from which to choose, and the caps are profusely adorned with ribbon, lace, buds. Less at 50c, for Monday.

Aisle Eight, The Broadway Basement.

ARTHUR LETTS
The Broadway Department Store
BROADWAY, FOURTH AND HILL

NEW ZEALAND IS A WONDERLAND.

Physical Features as Unusual as its Economic Laws.

Tailless Birds and Strange Caterpillars Found There.

Interesting to Both Geologists and Entomologists.

[From Bulletin of National Geographic Society.]

Imagine boot-like Italy inverted, with the tip of her peninsular toe pointed toward the eastern coast of Australia, some 1000 miles distant, and you gain a picture, both in size and contour, of New Zealand.

Long accounted a social science laboratory and political experiment station, some physical features of New Zealand are equally unusual. Zoologists found there a tailless bird, evolutionary souvenir, they believe, of the now extinct wingless moa. Then there is a caterpillar which dies but to live again in the form of a plant, which blossoms and goes to seed.

In the instep of the island boot is an area equal to that of Connecticut and Delaware together, where boiling springs spout from shores of ice-cold lakes, hissing pillars of steam and columned vapors puncture the surface, phenomena comparable only to the steaming, vaporous Valley of Ten Thousand Smokes, near Mt. Katmai, Alaska.

OLDEST SOLID GROUND.

Attracting the publicist because it has the newest governmental experiments—compulsory arbitration, old-age pensions, tax exemptions on small farms, for example—New Zealand interests the geologist for an opposite reason, because it is among the oldest portions of the earth's solidified surface.

Seldom is a clearer illustration to be had of the effects of geography upon a people. In fact, the demonstration was duplicated in New Zealand, once with the Maoris, and then with the English colonists. The Maoris, among the most remarkable of all savage tribes, are Polynesians. They came about 500 years ago, some say from Tahiti, and found the aborigines "unappetizing" but, as the event proved, not "indigestible."

The climate of New Zealand, with its "elastic air and perpetual motion," is more stimulating than the enervating air of most Polynesian islands, food was not waiting to be plucked from trees, and shelter to be provided. Hence the latent instincts of these savage cannibals were developed here as nowhere else, and, even before the English came, the Maoris had gable-roofed houses, with elaborately-carved posts and lintels, and interiors decorated with designs of crude beauty.

Women were needed in the struggle against harsher natural forces, so they won positions of esteem, and were represented in tribal councils. They were ingenious enough to bake meats on heated stones; but not too civilized to roast especially tough cuts of human flesh on this aboriginal fireless cooker. They alone, among the Pacific islanders, discovered how to weave. Yet they knew the use of minerals, and their leviathan canoes, lashed together, were constructed with tools of stone, shell, bones, and even of human teeth.

LIKE AMERICAN COLONIES.

European discovery of the islands is attributed to Tasman, in 1642, but exploration did not take place until the time of Capt. James Cook, 150 years later, while colonization was delayed until twenty years before our Civil War.

When colonization did take place it resembled the settlement of the American colonies, in that settlements were made in half a dozen places, instead of being promoted from a central base according to the usual British method. The colonizers are said to have profited by a study of the mistakes of England which brought about the American Revolution, and so well did they apply the lessons that the far away island today is one of the most loyal portions of the British empire. This fact was attested by the way New Zealanders far exceeded their expected quota of troops in the world war.

A chief figure of the colonization was Edward Gibbon Wakefield, as bizarre a character as his association with such a distinctive dominion would imply. After serving a prison sentence in England for abducting an heiress by means of forged letters, he was debarred from the parliament upon which he later exerted an indirect but potent influence to aid in carrying out the colonization plan now associated with his name.

It was due to Wakefield that man of substance gained a foothold in New Zealand, that industry rather than exploitation became the motif of the colony, and that the fundamental aim of the government still is that of "no millionaires and no paupers."

The island population, exclusive of Maoris, now exceeds one million. The Maoris, numbering about 50,000, have risen to a position of eminence, being represented in the legislative assembly, in the cabinet, and having physicians, attorneys and other professional men of note among their number.

HUNGRY CONDUCTOR.

Car Had to Wait Until He Finished Eating.

Service on the Boston Elevated Railway, particularly in the suburbs, has been the cause of many strange stories of late, but one of the most unusual reasons ever advanced for a delay was given in Watertown the other day.

Patrons of the line running from the Watertown car barn through Mt. Auburn to Harvard Square and North Cambridge had to wait seventeen minutes for a car, though they are supposed to run on a five-minute schedule. When one finally came along, filled with passengers and with a group waiting at practically every stop, the motorman declared the delay to be due to the fact that the conductor insisted on having his breakfast before starting the trip.

A few minutes before the time for the car to start, it was said, he had gone into a restaurant at the car barn and ordered a meal. The car had to wait until he finished eating it.—[Boston Transcript.



The new French models, with their high heels and short square toes, are well received by discriminating dressers

Close connection with the Paris Walk-Over Stores enables us to offer the best of these. The Parisian is one of them



Black Kid.....$12.00
Dark Gray Kid..$15.00
Dark Brown Kid..$16.50
Light Gray Kid..$16.50
Also in Button $15.00 and $16.50

JESBERG'S
Walk-Over
612 SO. BROADWAY **SHOPS** 359 SO. SPRING ST.

Wrinkles On And Off The Stage



The Way Used by Those Who Know How to Accomplish It With Remarkable and Quick Success. You Can Look Young at 50. Here's a Hair Secret, Too.

By Valeska Suratt

HUNDREDS of women have already tried the formula given here, and have made themselves look years younger in only a few days. Get from your druggist two ounces of eptol and mix with one tablespoonful of glycerine in half a pint of water. The rich cream which is the result, makes the skin plump and vigorous, almost baby-like, and causes even deep wrinkles to disappear in quick time. This is because the pores are made smaller and the texture of the skin highly refined, and as a result hundreds of wrinkles are bound to leave. Your friends will wonder at the change in your appearance.

• • •

ANSWERS TO QUESTIONS.

MISS MANNY—You'll see how wonderfully easy it is to get rid of any superfluous hairs by simply moistening them with sulfo solution, which costs about one dollar at the drug store. It is almost magic. The hairs just dissolve away, and the skin is left smooth and white—no red or irritated spot to tell that you used anything to remove the hairs. It is as glorious and easy to use as a face lotion.

• • •

MISS S. R. V.—You can positively assure yourself in advance that with the formula given below you are going to have a complexion of surpassing beauty. Every blemish, all muddiness and sallowness that ruin complexions will disappear. It's easy, more economical, too, than using anything else I knew. To one ounce of zintone, costing about 50 cents at any drug store, add two tablespoonfuls of glycerine and mix in a pint of water. You will see a tremendous difference in your complexion in a very few days.

• • •

SWEET.—Filmy secretions which form on the scalp, and dandruff scales, are all "dissolved" away in remarkable fashion by eqyol. Dissolve a teaspoonful of this in half a cup of water. This gives a glorious lathery shampoo and leaves the hair silky. For 25 cents you can get enough eqyol for over a dozen head washes. Soaps contain oil-consuming alkali which should be avoided.

• • •

MRS. N. O. R.—You will never get rid of blackheads by pinching them, or by facesweating. Here is a remarkable method, instantly successful. Sprinkle some neroxin on a wet cloth. Then rub the blackheads with this for a few moments. You will find that they will all vanish very quickly. Neroxin is the only thing that will do this. Any druggist can supply you with the neroxin for 50 cents.

• • •

S. O. S.—After using this simple and remarkable application for a short time you will find a tremendous difference in the length of your hair. It will be glossy, full of life, and it will stop falling. The thin spots will fill out. To a half pint of water and a half pint of bay rum add one ounce of beta-quinol, obtained from the drug store for about half a dollar. This makes over a pint of this remarkable hair forcer. You may use a full pint of witch hazel if you prefer it instead of the water and bay rum.

• • •

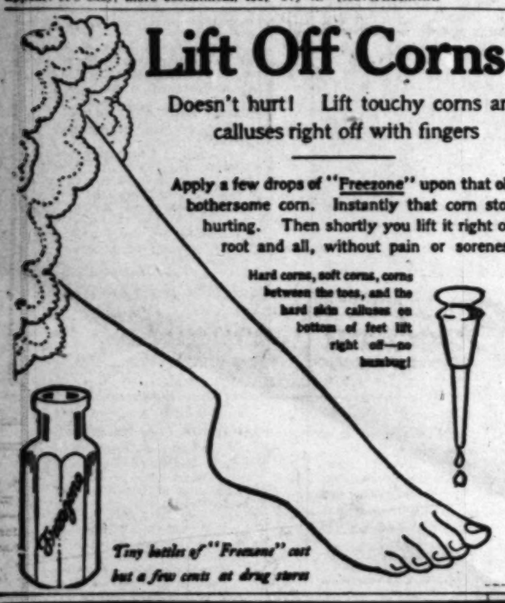
WONDERING—You never used such a magnificent face powder as this is in all your life. It is called "Fresca Beauty Powder," now sold at druggists for 50 cents, in flesh, white and brunette tints. It has a most exquisite and unusual fineness, stays on delightfully and blends perfectly with the skin-tint. Try it.—[Advertisement.

Lift Off Corns!

Doesn't hurt! Lift touchy corns and calluses right off with fingers

Apply a few drops of "Freezone" upon that old, bothersome corn. Instantly that corn stops hurting. Then shortly you lift it right off, root and all, without pain or soreness.

Hard corns, soft corns, corns between the toes, and the hard skin calluses on bottom of feet lift right off—no humbug!



Tiny bottles of "Freezone" cost but a few cents at drug store

READ the Big Complete list of Used Car Bargains in THE TIMES—Hundreds More than any other Los Angeles newspaper.

THE HELPING HAND.

"How far that little candle throws his beams!
So shines a good deed in a naughty world."

Excellent work is reported as being done among foreign-born women in Omaha by a group of about fifteen volunteer teachers. These teachers are mainly women. They are recruited from the club women and others of the town interested in aiding Omaha's 5000 non-English-speaking residents learn English. A course of fifteen lessons has been arranged by the South Omaha settlement house, through which much of the work is done. This course will be printed in book form. It will be available for all those interested in the work. Husbands as well as the women in the foreign-born homes are composing the classes taught. Among the nationalities represented are Russian, Bohemian, Austrian, Greek, Bulgarian, Croatian, Hungarian, German, Lithuanian, Polish, Serbian, Macedonian, Italian, Spanish, Mexican, and Rumanian.

Countless numbers of Jewish refugees fleeing from Russia to America, who got as far as Japan and could proceed no further, for lack of funds, are being cared for by the Hebrew Sheltering and Immigrant Aid Society in Yokohama; and each month a part of the moneys raised by the American Jewish Relief Committee and similar Jewish organization, and distributed through the Joint Distribution Committee, go to that institution. During June, July, August and September financial aid to the extent of $5000 monthly was sent to the House in Yokohama."

A golden harvest, amounting to $1500, was reaped from the sale of milk tags at Santa Barbara on Admission Day, more than 4000 tags being sold. This insures a substantial foundation to draw upon as a start in the 1919-20 work of supplying needy children of the community with nourishing milk.

The chairman of the Arkansas Branch of the American Legion has been made trustee of a fund of $70,000, which will be turned over to the legion to be administered in behalf of disabled soldiers and sailors. This monew was raised through the "Give a Bushel" movement, when every person was asked to contribute a bushel of anything he raised. The movement was originally a war-saving device, but has been turned to advantage for the war's wounded.

Presentation of two swimming pools to Wilmington (Del.) Community Service by Mrs. T. Coleman du Pont has been announced in New York. Wilmington Community Service is one of many like organizations formed, under War Camp Community Service auspices, in war production centers throughout the United States at the request of the United States Department of Labor.

Use of both swimming pools will be confined to persons affiliated with groups in Wilmington, Del., associated with community service of that city. One of the pools is in Broome street, Wilmington, and the other is in her country place, the Old Mill, about five miles from town. Only persons who can swim will be permitted to use the Old Mill pool, because of its depth. Volunteer life guards will be on duty at the pool in bathing hours.

OLLA PODRIDA.

The area of the Great Lakes is: Superior, 32,000 square miles; Michigan, 22,300; Huron, 23,000; Erie, 10,000, and Ontario, 7200 square miles.

Centipedes usually have thirty-four legs, but there are other species with as many as 100 or 200 legs.

In a period of one year 744 packs of playing cards were entered in the stationery account of the national House of Representatives and paid for out of the contingent fund.

At the reception at New York City Hall to Admiral Conz, of the Italian navy, the band started playing "Auld Lang Syne." A patriotic citizen took off his hat in respect. Several hundred others followed suit.

The population of Germany, according to religion, Protestants, Catholics and Jews, is given by Gustav Sundborg, in Webb-Mulhall as follows (before the war): Protestants, 25,400,000; Roman Catholics, 20,200,000; Jews, 615,029.

In view of the recent successful efforts to "farm" terrapin, rearing them under domestication, it is interesting to recall the fact that those aquatic turtles a century ago were so plentiful in the Chesapeake and Delaware Bay regions that they could be bought for 5 cents each. They were cheap food in those days. So cheap, indeed, that the Maryland Legislature passed a law forbidding owners to feed their slaves on terrapin more than twice a week.

In Japan hissing means delight and usually signalizes a greeting; in West Africa it denotes astonishment; in the New Hebrides it is evoked by anything beautiful; with the Basutos it is a sign of cordial agreement.

The breeding of thoroughbred fowls in the Philippines is growing in interest, and the Philippine Poultry Association, of Manila, is considering the importation of a large number of such fowls from the United States.

Percy Quin, who serves the Seventh Mississippi district in Congress, is so popular with Mr. and Mrs. J. D. Barlow, constituents of his in Copiah county, that now that they have triplets they have named the girl and two boys after him, Quinnie, Quin and Quintard.

The small Indian sugar grower makes no white sugar, but simply boils down the juice and does not remove the molasses. The dark brown product is called gur or gul, and is generally sold and consumed without refining, although in some parts of the country a certain amount of modern sugar production is carried on.

In Hawaiian "uku" means flea, and "lele" means to jump, so the literal translation of "ukulele" is "jumping flea."

About 10,000 Greeks are employed in the New England textile mills.

All the paraffin wax for candle-making in South Africa has to be imported

BARKER BROS. | Housewares and Household Utilities Department | BARKER BROS.

Though the Clocks Go Back An Hour Today, Modern Household Utilities are a Hundred Years Ahead

From the point of service—real helpfuness—the "little world" of household utilities at Barker Bros. awaiting the pleasure of housewives of the West, is far in advance of the age in which we are living.

Nowadays housewives are actually endeavoring to make their work **hard**—**IF** they clean house broom-fashion instead of the electric vacuum cleaner way; **IF** they do the family wash "a la rub-a-dub" rather than to the tuneful swish of the electric washer; **IF** they labor over an ironing board when an electric ironing machine would save them hours of needless exertion.

And so on! To so much as mention all the helps to modern housekeeping that this one great store alone has gathered together from the "four corners of the earth" that you might derive greater enjoyment from your home, would require the entire space of our entire announcement.

An early visit to Barker Bros., if only to look about and learn of the newer aids to present-day home-making, will be time most profitably spent, we assure you.

You Can Not Afford to be Without an Electric Washing and Wringing Machine



Fifty-two times a year the Clean Clothes Problem looms up before the housewife and fifty-two times a year, and in many cases more frequently, the housewife faces with dread in her heart the wearisome task that leaves her spent and worn at the end of the day.

If a laundress is employed, there are extra meals to get—the waste of soap, little heed to thoroughness and much abuse of clothes. If you employ servants, they often grumble about the "big Wash" and they are not over particular about sparing the clothes either. And if you send your wash to a laundry, it is expensive, to say nothing of the unnecessary wear and tear and hard usage your clothes receive and sanitary conditions are not always the best.

The Electric Washing and Wringing Machine takes the work entirely off your hands and **washes everything**, from the finest lingerie to the heaviest clothes and blankets, and **makes a clean** job of it without needless wear or injury. Think of having your washing all done and on the line by 10:00 or 10:30 in the morning leaving you perfectly fresh and care-free for other duties or pleasures.

Barker Bros.' Electrical Equipment Department is always at your service. Take advantage of the experience and knowledge of our experts—they will help you to decide which washing machine is best adapted to your needs.



Three Good Reasons Why You Should Buy the OHIO-TUEC Electric Vacuum Cleaner

1—Because it is reliable
2—Because it is efficient.
3—Because we guarantee it.

We consider it our duty to see that our patrons get full value when purchasing a Vacuum Cleaner.

The OHIO-TUEC cleans by strong suction and gentle sweeping—come in and see it for yourself and be convinced.

This Is Our A-B Special Short Cabinet Range



Here is a worthy member of the famous A-B Gas Range family which takes up very little floor space and yet has all the practical and important features of the larger and more expensive gas ranges. It has white **porcelain lined** Burner Tray.

Door Panels and Splasher at side and back of cooking surface, gray enamel pan, besides the famous A-B rust-proof oven linings which are fully guaranteed.

Price of this splendid gas range is only $55.00. Same range without white Splasher is $50.00. Of course, you know A-B ranges are noted for their splendid baking qualities and economy in the use of gas.

Buy Your Fireplace Fixtures When You Need Them—NOW!



You're sure to find just what you are looking for at Barker Bros. in the way of Andirons, Gas Logs, Fire Sets and Screens. We have a large assortment in all sizes and finishes to choose from. Also Heaters of all kinds, Air-tight, Gas and Oil.

1847 Rogers Bros.' Silverware



—A factory representative will be here for a week to give you first-hand information about the silverware that has graced the tables of discriminating people for more than 70 years.

Wouldn't you like to know something of the process of manufacture? Something about the essential components of first-grade ware? And would you like to know details of correct table appointments—the when, where and how to use your silver with full credit to your good taste? The Factory Representative will have many interesting things to tell you—come any time this week.

The Illustration shows the 1847 Rogers LOUVAIN PATTERN

a new design that has found a very deserving place in the front rank of most favored patterns. Decidedly distinctive in character and shape.

Offerings from the "Home of Dinnerware"



There will be a special sale of Bungalow Sets this week in the "Home of Dinnerware" at Barker Bros. They are American porcelain sets of 40 pieces with choice of three decorations—a gold band and two floral patterns. SPECIAL at $8.95 the set.



Also imported China Cups and Saucers with gold band, 25c each.

And colonial glass Tumblers (as pictured)—48c for set of six.



Special Sale of Aluminum Ware—

Cast Tea Kettle and Inset, as illustrated, regular $8.00 value. **SPECIAL, $4.89.** These Tea Kettles are made in heavy cast aluminum, full 5 quarts capacity, and cast in one solid piece of pure aluminum without seams or rivets. The aluminum inset of 1½ quarts capacity, makes this a combination Tea Kettle and Rice Boiler—a splendid utensil at a bargain price.

Cast Aluminum Skillets made of pure aluminum and highly polished. Has removable wooden handle. There are only 50 of these very necessary articles left—regular $3.50 values and we are offering them while they last for $2.49 each.

Table Linen of Quality

that You Will Feel Proud to Have In Your Home



Loom Damask Table Cloths and Napkins

Made on Linen Looms in Ireland, but using Flax, the finest long staple cotton in the world is used. These cloths and napkins come in beautiful patterns and will launder and hold their lustre just like a linen cloth if a little starch is used. All round designs in floral and conventional patterns. 64x64-inch cloth, $4.00 each; 72x72-inch cloth, $5.00 each; 72x90-inch cloth, $6.00 each; 21x21-inch napkins, $5.50 dozen. Mercerized tablecloths for everyday use, in floral patterns, round designs and borders, ready for use—there are 10 dozen of these 64x64 inches, **specially priced** at $2.00 each. Prices are less than last season, when there was a famine in linen, both as to quantity and quality.

And by the way—BUY CHRISTMAS GIFTS EARLY.

Loom Damask Cloths and Napkins—also by the yard—66 inches and 70 inches wide, in beautiful patterns and wash well with a little care. Priced at $2.00, $2.50 and $3.00 a yard.

Mercerized Table Cloths and Napkins for everyday use, in spot, stripe and fleur de lis patterns—all hemmed ready for use. 36x36-inch, $1.00; 45x45-inch, $1.50; 54x54-inch, $1.75, 64x64-inch, $2.25; 72x72-inch, $3.00. Napkins, 20x20-inch, $2.00; 22x22-inch, $3.00; 22-inch, $4.50 the dozen. By the yard in mercerized patterns, 56 inches wide, 65c; 64 inches wide, $1.00 the yard.

Towels

Kitchen Towels, hemmed ready for use; 15 in., $2.25, $2.50, $2.75 and $3.00 the dozen. Hand Towels of fine Huck, all white or with blue borders—at 20c, 25c, 35c, 40c and 50c each.

All Linen Huck Towels, 85c to $3.00 each.

724 to 738 South Broadway

Barker Bros ESTABLISHED-1880

Complete Home Furnishers

nent | BARKER BROS.

Hour Today,
ed Years Ahead

them hours of needless exertion.
as mention all the helps to modern
great store alone has gathered to-
ers of the earth" that you might de-
your home, would require the news
ement.
Bros., if only to look about and learn
-day home-making, will be time most
you.

cial
ge

mily which takes up
nt features of the
ined Burner Tray,
rface, gray enamel
ily guaranteed.
nge without white
for their splendid



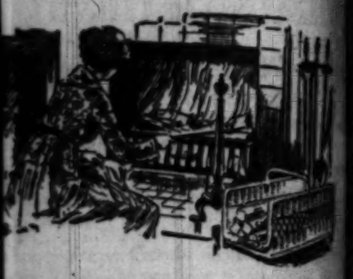


Table Linen
of Quality

You Will
Proud
Have In
r Home



m Damask Table Cloths
and Napkins

e on Linen Looms in Ireland, but instead of
Flax, the finest long staple cotton in the
is used. These cloths and napkins come in
ul patterns and will launder and hold their
just like a linen cloth if a little starch is
All round designs in floral and conven-
patterns. 64x64-inch cloth, $4.00 each;
inch cloth, $5.00 each; 72x90-inch cloth,
each; 21x21-inch napkins, $5.50 the
Mercerized tablecloths for everyday use
l patterns, round designs and hemstitched
or use—there are 10 dozen of these, 45
inches, specially priced at $2.00 each.
thinking of buying a Linen Table Cloth
anksgiving, be sure to see what Barker
ave in all-linen cloths and napkins—most
s: 54x54, 63x63, 72x72, 72x90, 72x108,
72x144, 81x81, 81x90, 81x108,
81x144, 90x90, 90x108, 90x126, 21½x
22x22, 24x24, 25x25 and 27x27 inches.
y the yard, 45 in., 54 in., 63 in., 70 in.,
84 in.—all pure Irish Linen.

nen Cloths, hemstitched or scalloped, ready
sizes from 36x36 inches to 90x90 inches. We
ry a large stock of Union Linen Damask by
, and pattern cloths and napkins.

Damask Cloths and Napkins—also by the yard
hes and 70 inches wide, in beautiful patterns
h well with a little care. Priced at $1.50, $2.00,
$3.00 a yard.

rised Table Cloths and Napkins for everyday
spot, stripe and fleur de lis patterns—all best
dy for use. 36x36-inch, $1.00; 45x45-inch, $1.50;
h, $1.75, 64x64-inch, $2.25; 72x72-inch, $3.00;
20x20-inch, $2.00; 22x22-inch, $3.50; and 24x
$4.50 the dozen. By the yard in assorted
inches wide, 65c; 64 inches wide, 85c, and
yard.

Towels

Towels, hemmed ready for use; 18x36
25, $2.50, $2.75 and $3.00 the dozen.
Towels of fine Huck, all white or red and
orders—at 20c, 25c, 35c, 40c and 50c

n Huck Towels, 85c to $3.00 each.

Complete Home
Furnishers

THE NEW.

STORES AND HOMES.

IDEAS AND PRACTICAL SUGGESTIONS.

By Olive Gray.

Fashion Forecast:

The evening gown of panne velvet, with tiny flues of ostrich curling like smoke from the surface, each "smoky" flue rooted under a brilliant which glitters as the wearer moves.

Long Siberian squirrel and ermine combined in a short, fluffy wrap for street wear.

Brown enameled bags for week-end or overnight use, or for travel conveniences to remain upon the suit case.

The slight robe of filmy lace, embroidered with chiffon is caught here and there with hand-made silken roses and forget-me-nots.

Underthings of black chiffon are made gay with brilliant hues in silk embroidery.

Is the time to buy:

Now, if you have long put off it, for this week the offerings of all of the larger stores are sure to tempt to purchase even if you are not actually in need of such garments.

Something for one more hat, a pair of modish fancies is always in order.

Even in that sale which offers the most wanted fabric for less than the usual cost.

Cloth of metal cloth at a rare bargain is unbelievable in fact—in view of the demand for such material for trimming and in millinery.

* * *

Our Dotted Swiss.

Who wore a gown of dotted Swiss" does not recall the time when such a gown was in order? Not so much either. Real dotted Swiss is now off the market for lo! these many moons, if not actual but in the meantime it has become a much wanted fabric. That among the recent arrivals from abroad are such aristocrats. And why they dare to value themselves at $2.35 per yard, even though their measurement is but 36 inches in width. Then there is another reason for such valuation—the dots are so oh, so lovely. Ciel, Nemo, navy, scarlet, old gold with tiny solid dots of white. Do fairly see the frocks dancing into the younger set are so soon to have fashioned from these fabrics.

* * *

Novelties for Ornaments.

Though it may seem like painting the lily or gilding fine gold to add to the lovely head of youth with jewels or exotic hair ornaments, the modern headdresser has unmistakably arrived.

Among the newest ones, shown in a popular store, which keeps in touch with Paris, are in the form of golden or silver wreaths, simple and charming. Some have just pendants, in the effect of combs ear-rings. The latter, in silver tissue, are quite startling.

* * *

Important accessories of the moment, at present, are the muff, which is used with the warm fur stoles. New arrivals are narrow strips of leather, in bright or dull finish and colorings to correspond with the gown. They are ornamented with a motifs, usually of steel buckle rings, set closely together with strips of leather in contrasting tints. In some cases the strip is extremely narrow, mere bands of leather, these usually being of the leather and without ornamentation, save a buckle of steel or jewel, or covered in the leather belt.

* * *

Dolls.

Behold, the dolls are here! Harbingers of Christmas and of holiday buying, a counter with new dolls was greeted by many who visited that store last week. Good news, indeed, was there—pretty, durable, lovely.

The character in dolldom was shown in rather lifelike manner, and features painted on, in some cases and in others "take-off-ables." Prices are less than last season and there was a famine in fact as to quantity and quality.

* * *

Hats by the way—BUY CHRISTMAS HATS EARLY.

* *

Veils.

Something new in veils are the large colored dots of chenille which, with the surface of the net in bright scarlet, Queen's blue, and in the most popular of these dots for they are rather large, we usually understand "dots," being, in fact, quite noticeable even at a distance.

* * *

Shopping and Seeing Window Operas.

One cannot have passed the windows of that big furniture store without marveling with both ear and eye at the novel presentation of objects therein. A miniature stage is shown, whereon are tiny figures in composition, so very real your fancy believes them actually presenting the opera through ear detects. Of course, the scene is really from a fine picture, but the scene adds to its verisimilitude. And—to rejoice over Los Angeles achievement. The figures are right here. And you must acknowledge that they are finely made.

* * *

Hints Recur.

Hint comes from Paris that Spanish dance hats have returned to favor. Usually these hats are formed from tulle, which matches in color the frock, be gold or silver, which is as fashionable over there as here. Often the hats are but a film which the outline of the pretty head again they are ornamented with a spray of hand-made flowers of the metallic tissue or of ribbon. Occasionally they are held by a narrow band of fur, but as a rule they are kept quite free.

* * *

Economy Slippery.

Extreme economition in buying

and in contracting for a sufficient quantity to tide over shortage and to carry patrons through the time of high cost, without being obliged to charge them more for the yardage. These are some of the facts which crowd that little shop to capacity, day after day. That so-popular angelic silk remains the same in price as before the war, and so do many other fabrics there.

* * *

Fashion's Fling.

Head dresses are in favor.
The decolletage is very low.
White gloves are being revived.
Metal laces are eagerly sought.
Longer skirts are more favored.
Some new sleeves are quite long.
Evening scarfs are of spangled net.
Many hat trims are wide at the sides
Copper tones are greatly in vogue.
The heavier silks are in greater vogue.
Flower trimming is used on tulle frocks.
Novelty mesh veils continue fashionable.
Rich embroideries are seen on turbans.
Some new coats have a good deal of flare.
Fur collars appear on silk tricot sweaters.
A new jabot idea is called the airplane.
Black velvet is used for many trim frocks.
Metal buckles appear on many winter suits.
Veils with neckbands are worn with turbans.
No material is more popular than duvetine.
Finely-plaited ruffles are extremely smart.
Leather is used in hats for rainy or sports wear.
Bright red is a favorite color for evening gowns.

FARO IN INDIANA.

Gambling Den in Hamlet of Hancock County.

Just west of the hamlet of New Philadelphia, in Hancock county, Indiana, is a power-house. One hundred feet west of this power-house stands a farmhouse, a two-story frame dwelling. The house is close to the road. At night the passer-by will have his attention attracted to the place by a lighted lantern on the front porch. Quite often he will see one or more automobiles standing in the side yard.

Inside in a room on the second floor at the southwest corner of the house, the seeker for action on his money finds action a-plenty. If he feels a hunch that a little session at stud poker will enable him to meet his next week's grocery bill, the opportunity to follow the hunch waits him. If he has a feeling that the particular time for him to take the boys at stud is not at hand, a nifty faro layout with its alluring possibilities beckons to him.

He can place his money on the odd or even, the black or red, and he can watch the little ball spin round and round till it comes to a quivering stop, informing him of his fortune or misfortune and inviting him to take another shot.

The faro table at the Hancock county gambling house is a beautiful piece of furniture, practically new. In another room on the same floor a table is used for the shooting of craps. No person desirous of taking a little whirl at a game of chance will be disappointed by failing to find his favorite gaming device at the house.

Out there they will bet you on anything and it is presumed they would bet at any odds you might name that the game is not going to be disturbed by the Hancock county officials.

Participants in the stud game tell you it is Jimmy Armitage's game. They tell you it is running all the time. Cards have been distributed in Indianapolis bearing the words, "Park Junction, Greenfield line." That is the name of the power-house stop on the interurban line, where the visitor to the game dismounts from a traction car if he has chosen the traction line route to the place. Information has gone about that a certain automobile livery company at Indianapolis is the best medium for taxicab service to the place.

Those who visit the emporium of chance seem to have no fear of a visit by the Sheriff of Hancock county, who is about the only person with authority to "pinch" the joint.—[Indianapolis News.

WHAT PATINA IS.

Irvin Cobb Now an Expect on the Identification of Antiques.

When a connoisseur lays upon a piece of furniture alleged to have rightful claims to antiquity the first thing he does is to run his hand along the exposed surfaces to ascertain by the practiced touch of his fingers whether the patina is on the level or was applied by a crafty counterfeiter. After that he upends it to look for the wormholes. If both are orthodox he gives it his validation as the genuine article. If they are not he brands the article a spurious imitation, and rejects it with ill-concealed scorn. There are other tests, but these two are the surest ones.

For the benefit of those who may not have had my advantages as recently and expensively enjoyed I will state that patina is the gloss or film which certain sorts of metal and certain sorts of polished woods acquire through age, long usage and wear. With the passage of time fabrics also may acquire it. You may have noticed it in connection with a pair of black diagonal trousers that had seen long and severe wear or on the elbows of summer before last's blue serge coat. However, patina in pants or on the braided seams of a presiding elder's Sunday suit is not so highly valued as when it occurs in relation to a Jacobean church pew or a William and Mary whatnot.

I am very strong on the subject. In fact, among friends I am now getting to be known as the Patina Kid —[Irvin S. Cobb in the Saturday Evening Post.

HUMOROUS EPITAPHS.

Humorous epitaphs, like baptismal certificates, should always be furnished with date and place of record to be thoroughly deserving of credence. A subscriber sends these epitaphs without such credentials, but states that they are "taken from old churchyards in England:"

"Here I lays
Killed by a chaise."

"Here I lie—
Killed by a sky-
rocket in the eye."

"This stone was raised by Sarah's lord
Not Sarah's virtues to record,
For they were known to all the town.
But this stone was raised to keep
Sarah down."—[Outlook.



In the
Garden
Cafe

This Week
Augmenting the
Vassar Girls' Orchestra

Ruth
Dionne

Mandolin and
Banjo Soloist

Formerly with

Creatore's
Band

and on the

Orpheum
Circuit

In interpretative classic selections from 12 to 2 o'clock.



It's New—
Just Arrived!

A Toy
U. S. Flyer

For Toddler "Aces!"

—It's a sort of combined car and aeroplane, one wheel in front, two at the back, with an aeroplane shaped section above the steering gear.
—It is in natural finish, but is ornamented with the true "ace" colors.
—Toddlers will get all the excitement of a race on wheels or in the air—without leaving the sidewalk.
—A perfectly new, efficient, strong toy.
—Priced, according to size, at $4.50, $5.00 and $5.50.

Sixth Floor—Toys at The Broadway.

Masks

Fancy Costumes,
Wigs, Beards
and Paper Hats for

Halloween

—A just-arrived shipment of the very costumes you'll need for that Halloween celebration — Domino, sailor, Dutch girl and boy, Chinaman, witch, Spanish girl, etc., priced at $3.50 in the Toy Department.
WIGS AND BEARDS
—and mustaches to go with most any costume you may wish to wear.
—Mustaches, 5c; beards at 25c; wigs at 35c and 75c.

MASKS—domino, skull, devil, tramp, old lady, topsy, black face and others at 5c to 65c.

There is An Exclusiveness About

THE LACE DAY-SHADE

As a Window Treatment

—An exclusiveness that is likely to remain exclusive.
—It's a new vogue that gives the window an attractive and distinctive treatment.
—The lace is not shirred, and thus the full beauty of the design is emphasized.
—When the window is raised for fresh air, the day-shade may also be raised, thus preventing it from becoming soiled.
—We shall be glad to show you the advantages of the day-shade and to suggest other ways of making the home beautiful.
—This decorative studio is at your service. There are experts here who have long studied the art of interior decorating.

Fourth Floor.



We're Very Proud of Our Line of

American Boy BRAND

Overcoats
For Winter

—You'll be pleased with them, too, when you see them and the splendid way in which they are made of tweeds, cassimeres and soft coatings.
—There is an unusual assortment of mixtures and patterns to choose from.
—Convertible or Russian collars, and they're lined with plaid cloth; sizes for boys 2½ to 18 years.

American Boy Cloth Knickers $3
—From this range of attractive mixtures and patterns surely a pair of knickers may be found to nearly match the old coat.
—The knickers are cut large and roomy and are full lined.

American Boy Pajamas $2.50, $2.75
—Made of a fine quality outing flannel, two-piece style, neat, pretty striped patterns. Sizes for boys 6 to 16 years.

Boys' Sweaters $8.50
—All wool sweaters in coat style, shawl collar, knit button loops and knit-in pockets.
—Choice of oxford, cardinal and Kelly shades. Sizes 28 to 36. 2nd Floor.



After Two Years Limoges Sends

This Haviland Dinnerware

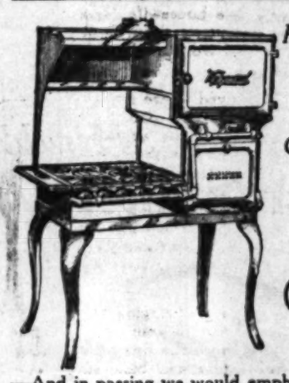
The Rinceau Pattern

—Yes, the order was placed two years ago; now Monday, we will be ready for the first time to display this Rinceau pattern from Haviland and Company, Limoges, France.
—A pink rose panel decoration, set off with yellow and black; wide gold edge and gold band in center.
—A very beautiful and pleasing dinnerware pattern in open stock. Sufficient pieces for six persons at $99.

From Japan the Sudbury
—A thin white china with a hand-painted decoration. Pink and blue floral pattern, an attractive combination. 50-piece sets at $49.



English Rock Tea Pots
—One should have an English rock teapot for the proper brewing of the tea, from the plain ones at 75c to the decorated ones at $3.75, this assortment is complete.



Fine English Porcelain
—The Colonial Philadelphia from Meakins, England, Potteries, noted for quality and beautiful glaze.
—Old-fashioned floral decoration with basket in the center and a lavender and gray border.
—Service for six persons, 50 pieces $31.

Cut Glass Sugar Dish $2.95
—In the buzz cutting, clear crystal, heavy quality of glass and in a very pretty cutting. This is a lowered price to emphasize the importance of the offerings from the Fifth Floor Crystal Room.

The Liberal Payment Plan Has Been Extended to

Gas Ranges, Fireless Cookers
And Washing Machines

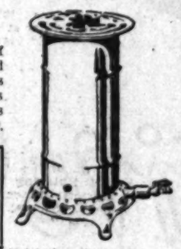
—And in passing we would emphasize that The Broadway carries some very excellent lines of ranges, cookers, washing machines and electrical appliances.

Dangler Gas Ranges—Priced $22.50 to $66.
Wedgewood Gas Ranges—Priced $25.75 to $95.
Duplex Fireless Cookers—Priced $15.50 to $45.
Hand Wash Machines—Priced $15 to $24.
—One may have the use of any of these articles after the initial payment—the balance may come in monthly or weekly payments. Fifth Floor.

Bird Cages



—We have an unusual assortment of bird cages from the white enameled ones at $2.00 to $3.25 to the brass cages at $2.25 to $6.50 or those with guards at $5.50 to $8.50 and fancy brass cages at $10.00 to $17.00. Fifth Floor.



Cocoa Door Mats $1.25
—Provide for the coming wet weather—protect your rugs and carpets by having cocoa door mats. Size 12x23 at $1.25.
—Other sizes and grades up to $4 each.

For Cooler Nights
Airtight Heaters, $2.25
—They are made of an even color steel with a double lining.
—Really the most satisfactory sort of stove for quick efficient warmth-giving these cool nights or mornings.
—They'll burn paper, kindling, rubbish and this is a feature price to introduce other airtights ranging in price up to $17.50.



Round Gas Heaters, $1.75
—Made of blue steel, finished with black Japan.
—The same little heater built with cast top and legs is priced $2.25.
You'll find these satisfactory for bath rooms or small bedrooms.

Kozee Gas Heaters
—Made by the Boyce Mfg. Co., of Los Angeles. Four different sizes, ranging in price from $2.95 to $6.00.
—Gas heaters with open front and copper reflector, made with skirt guard.
They're finished in dull black.

The Majestic
Electric Heater
—This is the original electric radium coil heater—a very satisfactory heat for a small room.
—Clean and sanitary and very efficient for these cool nights and mornings.
—These heaters give a cozy glow—price $10.



The Ohio-Tuec Vacuum Cleaner
Is Very Powerful



OHIO TUEC
not only sweeps but cleans

—And yet it is very light, being made of aluminum—it does not hurt the nap in the least; nevertheless it takes the dirt from the deepest hiding places.
—It picks up thread, lint, cotton with ease.
—The brush in the Ohio-Tuec revolves slowly yet gently, fast enough to pick up the ravelling, yet without injury to the finest rugs.
—It weighs only 11½ pounds — the price is $50.

Sold on the Liberal Payment Plan—$5 Down & $5 Month



We Also Carry
The Hotpoint at
$37.50 and $42

The Premier at....$45
The Liberty at.....$40
Western Electric $53.50
The Royal at..$57.50
The Hoover Special at.....$65.50

—All of which may be purchased on the same Liberal Payment Plan. Fifth Floor.

ARTHUR LETTS
The Broadway Department Store
BROADWAY, FOURTH AND HILL

Useful Rabbit Skins.

Rabbit pelts are used to imitate more furs than any other animal, and as a substitute for almost everything. Rabbit dyed black makes sealine, an imitation of Hudson seal. Dyed gray it is mole, brown it is kit coney, white ermine. Rabbit has even been made to represent leopard by stenciling the spots on. The animal is used in its natural state also for children's sets. This skin is now averaging $2 a pound. The best fur rabbits come from New Zealand. Australia supplies the largest amount of skins, but the New Zealand quality is superior The American rabbit is not fit for commercial purposes because the skin is too tender. Millions of rabbits are trapped or shot annually in Australia, which is almost overrun with them. At certain times of the year great rabbit drives are held. The drives take place at night. A long net is put up and the rabbits are driven into it with torches, which frighten them and make them run. Shooting a rabbit will injure the fur, so it must be caught alive.—[Utica Herald-Dispatch.

FASTEST TALKERS.

Oklahoma produces two of the fastest talkers in the National House of Representatives. The expert official stenographers of the lower body say that Representatives Scott Ferris and Charley Carter—the latter with a trace of Indian blood in his veins—can spin out words faster than possibly anybody else in public life. Their diction and enunciation are good, however, and they are easier to report stenographically than a slow-talking speaker who gets his sentences all "balled up" and has no terminal facilities when he gets involved with nouns, adjectives, verbs and adverbs. The fellow who starts a sentence and never puts a very in it is the pest of reportorial experience.—[Washington Star.

DUTY AND DESIRE.

Charles E. Hughes was urging a group of soldiers to keep up their war insurance policies.

"I know it's hard," he said. "Of the 4,000,000 policies written during the war over 3,000,000 have lapsed. This shouldn't be.

"Duty is always hard, boys. Yet we must do it. A little lad entered a general store the other day.

"Well, son, what do you want to buy today—candy?" said the storekeeper.

"'You bet I do,' said the urchin, 'but I've got to buy soap.'"—[Pittsburgh Chronicle Telegraph.

No Need for Golf.

The old farmer was trying to impress upon his son, who wanted to play golf for exercise, that chopping wood would answer the purpose just as well.

"Oh, no, father," said the boy, "it is the walking between strokes that makes golf such valuable exercise; that gives the legs a chance as well as the arms."

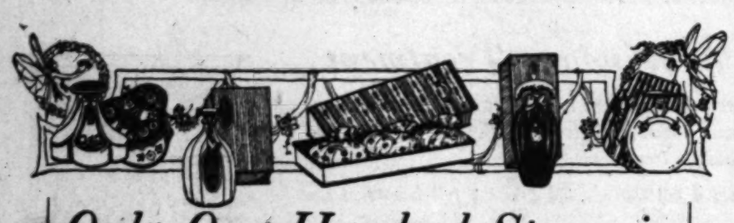
"Oh, that's it, is it," said the old man. And then he went into the yard and placed sticks of wood at intervals all around it. After this he handed the boy an ax and said: "Now, play the full course."—[Edinburgh Scotsman.

IT WAS OUT WEST.

It was out in the Wild West, and the railway station was not much to boast about. A farmer, new to the place, was expecting a chicken-house to reach the local Charing Cross, and he got his drar and trundled off to the station to fetch it. Arrived there he saw his purchase, loaded it on his wagon and started for home. On the way back he met the stationmaster. "What the dickens have you got on that dray?" he asked. My chicken-house, of course," was the reply. "Chicken-house be hanged," was the indignant reply; "that's the station!"—[Unidentified.

The Near Approach of

Thanksgiving Means New Linens



—The mere mention of the word "Thanksgiving" calls to mind the thought of new linens, for on that day, above all days, must the table be representative of the feast day.

—Broadway Linens are to be commended for Broadway Linens are noted for quality coupled with moderate prices.

—We direct your attention to one or two prices that will serve to introduce to you this splendid stock of linens.

All Linen Hemstitched Tea Napkins $9 doz.

—The size is 14x14 inches. These are in soft finish, free from dressing, plain satin damask with satin borders. Some striped centers with medallions for monograms.
—Priced at $9.00 dozen.

Mercerized Pattern Cloths $5

—Size 70x72 inches—60 of these cloths at the price. Note the weight and the satin finish. Choice of spot and floral patterns. We consider these exceptional value at $5.00.
—22x22-inch napkins to match at $5.50 doz.

Hemmed Towels 22 1-2c

17x36-inch, plain white—towels suitable for home or hotels. Underpriced at 22½c.

Bath Towels 75c

Plain white corded borders, soft finish bath towels, 23x42 inch, at 75c. Second Floor.

Say "Hire's" at the Fountain

—It's the word for good, pure, wholesome Root Beer. It's one of the few remaining 5c drinks—refreshing.
—Try a Hire's Ice Cream Soda some time at 7c.

Only One Hundred Stores in America Have Been Given Permission to Present The "Gabilla" Line

Of Fascinating

French Fragrances

—and The Broadway is the first store in Los Angeles to receive these delightful requisites of femininity.
—There are sixteen of the fragrances and

Delectable Cakes of Soap in Wee Challis Bags

—fascinate in appearance, in delicacy of perfume, and, true to the French idea, are such hard little globes that their cleansing proclivities will last and last!
—Priced $1.25 a cake or $3.75 for a box of three cakes.

Perfume Containers are Frenchy

—in every line and essentially so in their quirky, wee decorations. Gay, yes, but their gaiety never suggests the bizarre. Rather, the delicacy, the elusiveness of French originality is seen and felt at its very "charmingest" in the "Gabilla" achievements.
—Names and prices of fragrances are given:

—*Cheype....$3.50, $4.50 and $8.25*	—*Tango $9.00*
—*Jasmine .....$4.50 and $8.00*	—*Pour Changer $7.75*
—*Rose de Gabilla....$4.50 and $8.25*	—*Toute La France $7.75*
—*Violette de Gabilla..$4.50 and $8.25*	—*Minne $5.75*
—*Bouquet de Gabilla..$4.50 and $8.25*	—*Musardises $5.75*

—*Aisle Seven*

There is Warmth and Strength in Nashua Woolnap

Blankets at $7.50

—These are in the size 72x80, very beautiful blankets that have gained popularity because they are good-looking, they're warm and comfortable and they give unusual wear.
—Choice of white, tan or gray with colored borders. Priced $7.50 pair. Second Floor

Now Let Us Speak of

Gingham Dresses at $2.45

for the Little Tots 2 to 5 years

—For the little toddlers two to five years these little dresses are exceptionally attractive—they have been made doubly so by the lowering of the price.
—Some with the fancy collar effects with cuffs to match.
—Others have belt and pockets.
—There is an unusual range of colors, including pink, blue and green in stripes and checks.

School Middies

—They're made of serge and flannel for the girls 8 to 17 years. Slip-over style, some have lacing and also the ties. Many are trimmed with braid ties to match. Prices range from $6.95 to $10.50.

Middy Skirts

—Serge and mohair, pleated. Some have belts, others have the waist that keeps the skirt in place.
—They're priced from $4.45 to $8.95.

Millinery for the Miss Six-to-Seventeen

—We have reason to be proud of the showing of winter hats for girls 6 to 17 years.
—Here are the velvet tailored hats with the gros grain streamers in black and beaver color, that are claiming attention now, not only for their style, but the moderate prices, $5.95 and $7.95.
Second Floor



Baby Creepers 89c

—They're made of gingham, trimmed with fancy band on the neck, belt and pockets. There is a choice of pink and blue in plain shades and checks. Underpriced at 89c—Second Floor.

Monday We Are to Emphasize

Junior Coats at $19.75

Repriced for the Occasion

—Mothers who are planning to purchase a new coat for the miss of six-to-fourteen will do well to take advantage of this offering for Monday.
—Wool velours, broadcloths and novelty coatings are the materials used.
—Some are fashioned with the pretty flaring backs; others have the belted lines.
—Many even have fur collars or those close-fitting "snuggle" collars; others with the plain large collar.
—Choice of blue, brown, copper and many two-tone effects.

Heralding an End-of-the-Month

October Selling of Wm. A. Rogers Tableware

—The Grecian pattern—one of the best selling among the William A. Rogers patterns.
—We carry a complete stock at all times, so pieces may be easily matched.
—The quality is guaranteed to give satisfactory service.
—This tableware is in the French gray finish with the Grecian border—these pieces are available, beginning Monday:

—*Medium Table Knives, set of six for $3*	—*Child's Set, knife, fork, spoon....$1.65*
—*Medium Table Forks, set of six, for $2.75*	—*Child's Set, fork and spoon..... 90c*
—*Tea Spoons, set of six for.....$1.38*	—*Cold Meat Forks..... 90c*
—*Dessert Spoons, set of six for....$2.60*	—*Cream Ladles 65c*
—*Table Spoons, set of six for.....$2.75*	—*Berry Spoons, each $1.65*
—*Bouillon Spoons, set of six for...$2.75*	—*Baby Spoons, each 40c*
—*Sugar Shells, each..... 40c*	—*Gravy Ladles, each $1.10*
—*Butter Knives, each..... 45c*	—*Aisle 1*

36-in. White Outing Flannel 40c Yd.

—It's time now to think of the warmer night gowns and pajamas that can be made from this heavy quality white outing.
—36-inch width cuts to good advantage. 40c yard.

30-in. Bluebird Crepe 50c Yd.

—Women are turning to this material for lingerie, pretty blue bird and butterfly designs on pink, blue and yellow grounds.
—Also attractive floral patterns —50c yard.

There is a Charm about this 27-in. Fancy Dress Gingham 35c Yd.

—The rich color combinations in these splendid ginghams make them very attractive for girls' and misses' frocks.
—Choice of plaids and checks, an unusual variety to choose from at 35c yard.

A 9-4 Bleached Sheeting 75c Yd.

—Full bleached sheeting, measuring 81 inches for double bedsize sheets.
—We have a few bolts to offer at this low price, 2nd floor, 75c yard.

THE BROADWAY CLOSES EVERY SATURDAY AT 1 O'CLOCK



Five Dollars

A Most Opportune Purchase Brings

New Chiffon Velvet Bags at $5.00

—An event that should invite scores of women early to the hand bag section, for these are among the most remarkable bags that it has been our good fortune to present, at anywhere near the price.

—The assortment includes five different styles.
—Choice of brown, navy, black and taupe.
—Metal and covered frames.
—Two styles have outside pockets.
—All are silk lined, fitted with mirror, all have large tassels, excepting one, which is a one-piece style.
—It will be well to anticipate holiday gifts by purchasing these while they are available at the price. *Aisle 2.*

Hand in Hand Will Go This Attractice Sale of

Suede and Velvet Hand Bags At $3.45

—Just three dozen in the assortment, and they should fairly fly away, for such bags, at a price like this, are unusual, indeed.
—Suedes are in gray and tan.
—Velvets are in black, brown and taupe.
—Choice of plain and fancy lined. They have metal frames with chain handles. Come early Monday, if you are interested. Aisle 2.

Women's Full-Fashioned

Cashmere Stockings $1.45

—Very attractive are these cashmere stockings in black or white. Fully reinforced and in sizes 8½ to 10 and the price is exceptional at $1.45.

New Drop Stitch Silk Stockings, $2.45

—These are in black and Cordovan. Made with lisle toes, heels, deep garter top, fully reinforced. Sizes 8½ to 10. Priced at $2.45.

Children's Wayne Knit Stockings

—In black, mercerized lisle, fine ribbed, full fashioned foot. These are in sizes 5½ to 10, priced according to size at 75c, 80c, 85c and 90c. Aisle 1.

A Trio of New, Distinctive and Fashionable

Pumps For Street or Evening Wear

—No winter season has brought out a greater demand for smart low footwear and—no season has found The Broadway better prepared to present fashionable pumps, now in demand for evening wear.
—We have pictured three of the styles and here follows brief description—with their attendant low prices, for these pumps are moderately priced as the market goes today.

No. 1—A black suede tongue pump—a model of character, very much in favor for winter wear.
—Hand turned sole, Louis XV covered heels. These are priced at $12.
No. 2—Black kid pump, has hand turned sole and richly steel beaded buckle.
—A style that is much in demand for street or evening wear.
—Cleverly fashioned with slender Louis XV covered heel, at $12.
No. 3—Patent Leather pump, a style that will appeal to the woman who wishes a good looking, distinctive pump at a moderate price.
—This style is also featured in dull calf skin, hand turn soles with Louis XV covered heels. Price $9.
Aisle 8.



ARTHUR LETTS
The Broadway Department Store
BROADWAY, FOURTH AND HILL.

eak of
s at $2.45
to 5 years
are exceptionally attractive—they have

d green in stripes and checks.



Emphasize
at $19.75
Occasion
ises of six-to-fourteen will do well to take

erials used.
ave the belted lines.
ollars; others with the plain large collar.

Tableware
st selling among the William A. Rogers
es, so pieces may be easily matched.
factory service.
ish with the Grecian border—these prices

—Child's Set, knife, fork, spoon....$1.45
—Child's Set, fork and spoon..... 90c
—Cold Meat Forks..... 90c
—Cream Ladles..... 80c
—Berry Spoons, each.....$1.45
—Baby Spoons, each..... 40c
—Gravy Ladles, each.....$1.10
—Aisle 1

ll-Fashioned
ockings $1.45
kings in black or white. Fully reinforced
ceptional at $1.45.
Children's Wayne
Knit Stockings
—In black, mercerized lisle, fine ribbed, full fashioned foot. These are in sizes 5½ to 10, priced according to size at 75c, 80c, 85c and 90c. Aisle 2.

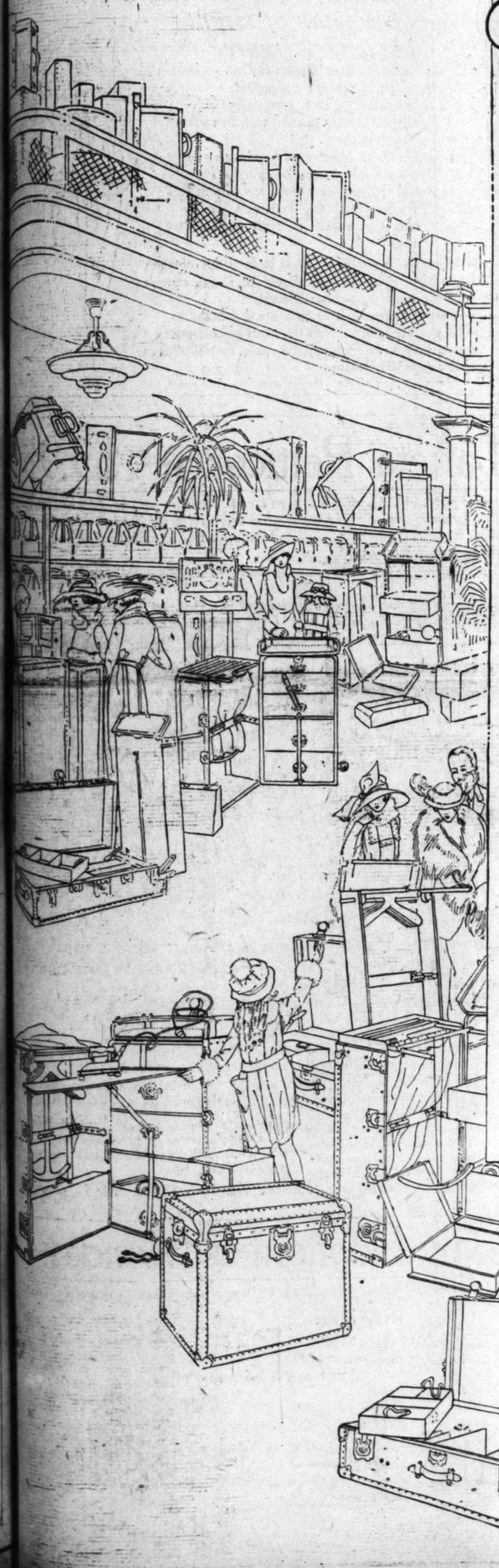
of New,
d Fashionable
Street or
g Wear
out a greater demand for smart
found The Broadway better pre-
ps, now in

and here following
ttendant low
priced as the



"The New Trunk Store of Trunk Stores"

—is domiciled in Bullock's Hill Street Building, South—





—And within its expansive dimensions you may witness a very rare and unique variety of fine Luggage—

—In fact it has been said by many that this Unusual Trunk Store surpasses in scope anything of its kind in the United States today.

—More than 5000 square feet of ground floor area with additional 3000 square feet of Balcony and every foot of it devoted to the exploitation of Bags, Cases and Trunks so varied in their denominations that every individual requirement should be found in their luggage interpretations.

—And one of its most eminent Luggage Subjects is the

Bullock Wardrobe Trunk

—A Trunk that approaches as near the Ideal of Trunk Perfection as it is possible for a trunk to attain.

—A Trunk with a vigorous Personality of Strength and Beauty and Service as singularly different from other trunks as night is from day.

—Its outer construction presents an appearance of cabinet finesse that one might associate with a fine piece of furniture.

—Its interior construction is an astounding combination of capacity, Comfort and Accessibility that seems a revelation to anyone not familiar with the possibilities that Genius has inspired.

—It would be impossible to explain here the many exclusive devices, patent processes and outstanding features that distinguish The Bullock Wardrobe.

—One might by graphic description and many pages of print, convey to you some idea.

—But when we say that the Bullock Wardrobe Trunk is constructed in fifty different styles and five distinct sizes (from Berth High to Super Capacity) you may gain some notion of its manifold possibilities to serve.

—However, you may come *(and you should not fail to come if you contemplate the purchase of Luggage)* to "The New Trunk Store of Trunk Stores"—and explore its Avenues of Trunks, Bags and Cases.

—It offers you a delightful and informative Little Journey in Luggage Lore.

—It may offer you some facts and figures in resource and magnitude—in discrimination—that you never imagined possible before.

—As a fitting and logical Association, Bullock's Motor Accessory Section, with its specialization in Robes, Leather Coats, Lunch Kits, Motor Restaurants, etc, etc,—is now located in The Trunk Store of Trunk Stores—

—Bullock's Hill Street Building, South—

Bullock's
Los Angeles

NEW ANTIDOTE FOR UNREST.

War Camp Community Service Prepares Programme.

Recreation for Civilians will be Their War Cry.

Glee Clubs, Choral Societies will be Organized.

BY FREDERIC J. HASKIN.
[SPECIAL CORRESPONDENCE.]

NEW YORK, Oct. 10.—A new antidote for the industrial unrest which grows daily more restless in this country is now being prepared by the War Camp Community Service. It consists of a nation-wide programme of recreatio for civilians, much the same as that which was carried on for soldiers and sailors during the war.

It is broadly hinted that big business will put up big money for the support of this effort to fight Bolshevism with fun.

Beginning the first of November the War Camp Community Service is going to drop the War Camp and retain merely the name "Community Service." It will then start a drive to obtain funds with which to organize community play all over the country along the lines it has organized here in New York. The idea seems to be to get everybody playing so contentedly during his spare time that he will forget all about the high cost of living and profiteering and other disagreeable problems that tend to put him in a rebellious from of mind. There is nothing like a good old-fashioned glee club or choral society or amateur theatrical, or a pageant, or even a weekly dance, for dispelling discontent.

At least, so argues the new Community Service, and it ought to know, for that was its job for over a year—keeping an army of four million men contented.

MANAGER McGUFFEY'S VIEW.

"Entertainment has always succeeded in this respect," declared Marius McGuffey, manager of the Entertainment Bureau of the Service, the other morning. "It is a staple article always to be relied upon—like soap."

Just then, a couple of navy men, a lieutenant and a sailor, appeared at the door, a mandolin and a banjo clasped in their respective arms, and Mr. McGuffey, rose to give them a cordial greeting and direct them to a nearby room.

"Dropped in to do a little practicing for the show we are putting on tonight down at the Americanization center," he explained, returning while the sound of a banjo keeping pace with a mandolin immediately began in the other room. The stenographers and clerks in the outside office went on with their work as if they were quite used to such interruptions.

"The importance of entertainment in combating restlessness is now so well understood," continued Mr. McGuffey, "that the most prominent captains of industry are lending us their support in this forthcoming campaign. I have just returned from a very interesting conference where some very disquieting facts were frankly discussed. It was more than whispered in the conference room that there was great danger; that in three or four months the country might be in a hopeless state of chaos, if something is not done. Well, the captains of industry decided to do it. They decided to contribute about a fourth of their millions in order to keep the other three-fourths, this fourth to be used largely in providing amusement and recreation for the people.

WILL PROVIDE LEADERS.

"Trained leaders are to be sent out to communities all over the country to organize recreation centers, games, amateur theatricals, and social affairs. People will not only be provided with free entertainment, but they will be trained to provide entertainment for others. This will help to supply that demand for self-expression, which is one of the most significant manifestations of this age—sometimes it is called 'the will to power.'"

The entire staff of the new Community Service Entertainment Bureau will be made up of managers and actors, with perhaps a social worker or two for emergency cases. Such a staff has already organize between 5000 and 6000 talented young persons here in New York to provide entertainment for a long list of institutions, as well as for soldiers and sailors. Sometimes as many as fifty-two shows a week are put on by the Entertainment Committee. It furnishes anything from a pageant to a vaudeville act to any organization that wants it. During the summer, a vaudeville performance was given every night on a roof garden donated by a society woman, to which soldiers and sailors were admitted free and civilians at the price of 25 cents. The same sort of performance has recently been given four nights a week at the Amsterdam Operahouse, rechristened "The Community Playhouse," and in addition to this, traveling groups of Community Playhouse Players have been furnishing entertainment for the American Legion, battleships, hospitals, military prisons, civilian hospitals, re-education centers, public schools, churches, evening classes in Americanization and to settlement houses.

Anyone who thinks that he has any talent that would be useful in providing entertainment is invited to join the organization. It can make use of everything from a singer or dancer to a basketball player and a distributor of invitations. Many professionals have volunteered for one night or one matinee a week, but the mainstay of the organization is its thousands of amateurs, some of whom develop very unusual talent.

SAILOR IMPRESSED.

For example, not long ago a sailor appeared at the playhouse one night in a not altogether sober condition. Instead of reprimanding him the hostess in charge ushered him to a seat for a view of the vaudeville performance, and later one of the theatrical scouts approached him and asked him if he would not like a part in one of the dramatic productions. The boy protested that he had never done anything of the kind, but the scout told him to come and see one of the rehearsals. The next day he appeared and sat deeply interested, watching rehearsal of a comedy, after which he lingered and helped the scene painter arrange bits of scenery. Gradually the scout who had first spoken to him secured his history. He had been discharged from the navy and had started to look for a job, but had been rebuffed so often that he became discouraged and started hanging about cheap bar-rooms. Upon being persuaded to take the part the scout had mentioned, the boy showed such remarkable talent that the bureau had no difficulty in landing him a job with a legitimate company.

The most interesting phase of the work, of course, is the developing of this exceptional talent, which occasionally appears in one out of dozens of volunteers. One night several months ago a group of five girls appeared to watch one of the choral rehearsals that was going on. When a third of the way through the director suddenly discovered that the girl who was to sing the next solo had not shown up. This was the third rehearsal she had missed, and as the part was important her absence was a distinct handicap. The director could not refrain from unburdening his outraged feelings whereupon one of the girls in the group of five shoved forward her neighbor, an embarrassed damsel of eighteen, and said:

"Here, get her to sing it for you. She knows the whole of 'Pinafore' by heart."

GIRL MAKES A HIT.

The director looked at the girl, and was also embarrassed. As he confided to the manager afterwards she appeared so awkward—"top-heavy" was the word he used—that he was sure she couldn't sing, and that she would hurt rather than aid the rehearsal. However, in the face of four enthusiastic feminine supporters, he did not have the temerity to turn the offer down. Much to his amazement, therefore, he discovered that the girl had a voice. After the first few minutes of nervousness, it developed into a clear, high soprano, which left the entire company a trifle breathless with surprise. It was absolutely untrained and unspoiled. The girl did not even know there was anything remarkable about it. But she does now, and is studying hard with a view to achieving grand opera.

In addition to its theatrical activities, the playhouse contains a fencing school, a ballet class, a boxing class and a basketball floor. The stranger entering the door of the house any evening is met by a hostess, who introduces him and asks him if he would not like to take part in some of the activities instead of merely looking on. If so, she makes an appointment for him with one of the directors or teachers the next day, before whom his special talent is displayed and judged. Many do not care to do anything more conspicuous than attend the weekly dances given in the auditorium or join one of the large choruses. But whatever he does, he meets a large number of people and plays with them, and so enjoys himself.

Such facilities are particularly valuable here in New York, where people can often remain for many months and never meet anyone more friendly than a subway conductor. An English woman, speaking of this feature the other day, said that she was in this country for over a year before she met anyone socially. In London, she explained, the women talked to each other in the museum and other public places, but she attended the public library here in New York for six months without having anyone address a friendly remark to her with the exception of the elevator girl.

CUT OUT LONELINESS.

This loneliness, according to the experts, is one big factor in the industrial unrest, and the lack of normal, healthy pleasures is another. Get the people together and let them play, and they will cease to worry about the social order. Such is the theory of this move to make recreation general. Whether or not it stops the spread of radical and liberal opinion, it deserves support as a sincere effort to increase the joy of living.

Painful Topic.

"I called on Jagsby this morning and found him engaged in an important transaction."

"Much money involved?"

"I judge so. He was making a verbal contract with his favorite bootlegger to remain in force one year."

"But suppose the bootlegger gets arrested?"

"It is always understood in such deals a calamity of that sort terminates the contract, but out of regard for the feelings of the bootlegger as well as his clients it is never mentioned."—[Birmingham Age-Herald.

DARING WOMAN IS EXPLORER.

Miss Czaplicka Led Expedition Into Siberia Wilds.

Passed a Summer 450 Miles North of Arctic Circle.

Traveled Three Thousand Miles by Reindeer.

[From the Christian Science Monitor.]

Until the anthropological expedition of Oxford University and the University of Pennsylvania Museum to the haunts of the nomadic tribes that roam the great reaches of Central and Northern Siberia, very little was known or written on the subject.

Prof. H. U. Hall represented the University of Pennsylvania Museum. Oxford was represented by that intrepid and very courageous lady, Miss M. A. Czaplicka, lecturer in the anthropology, who headed the expedition.

The headquarters of the party was located on the Yenisei River, about 400 miles south of the great forest belt limits.

Nomadic groups of the Samoyedic and Dolgan tribes were met by members of the expedition on their journeys along the coast, giving the explorers an opportunity to photograph and to study the manners and customs of the little known people of the Siberian northlands.

LIKE THE BLOND ESKIMOS.

The Dolgan or Yakutized Tungus, roam over the country between the mouth of the Yenisei and the upper Khattanga rivers, and have many characteristics of the blond Eskimo. The Shaman, who prevails as a demi-god with the Siberian northlander, is also held by the Eskimo as the director of the destiny and material welfare of his kinsmen.

Ethnologically, the most interesting people met by members of the expedition were the Yenisei Ostyaks, a fast disappearing remnant of the blond-haired and blue-eyed race who are, no doubt, prototypes of the so-called blond Eskimo of Stefansson.

As the traditions and superstitions of the Siberians are so much like those of the wandering tribes of the North, there is little doubt that in the remote past a very close relation existed between them. If an Avanisk-Samoyed, a Siwash of the State of Washington, and a Delta Eskimo were grouped, it would be impossible to determine that they were not of the same common origin. The mounds of the Abakan Steppe called kurgani are the exact replica of those described in the chronicles of the Antiquarian Society of Cincinnati, found in the Alleghany Valley on the road between Philadelphia and Pittsburgh. As these mounds do not reflect the architectural traits of the American Indian, they must be the relic of a civilization more advanced than that evidenced by the native American.

SHE IS AN AUTHORITY.

The acquaintance of Miss Czaplicka was less fleeting than Nansen's, he having visited the Siberian Arctic many years ago, and her report on some aspects of the country is more authoritative. She also stayed longer than her companions, traveling 1600 miles on the Yenisei River and passing a summer on the tundra near its mouth, 450 miles north of the Arctic Circle, and a winter among the Tungus tribes, a branch of whom established the Manchurian Dynasty.

During her wanderings Miss Czaplicka covered more than 300 miles by reindeer sledge, often with the temperature as low as 50 deg. Fahrenheit, proving fully that she is quite in earnest in her expressed desire to give her life to the study of the North and Central Asiatic tribes who have so far only been studied historically and not ethnologically.

"And yet," Miss Czaplicka says, without disentangling racial problems there, we shall never know who the Huns, the Avars, and other nomads were, who, at various times, overran Europe and mixed with the Slavs and Central European peoples."

Miss Czaplicka is a member of an old Polish family burdened with a great mass of traditions. Her mother belongs to the family of Zawisza, which produced in the Middle Ages a widely-known knight reputed for his wisdom and probity.

LEFT HER NATIVE COUNTRY.

The social restrictions of Poland were not agreeable to the ambitions of the young lady, however, and she chose to live in England, as there none were prejudiced toward her sex. The advantages for scientific study stimulated her desire to specialize in the department of anthropology.

Her aptitude and energy soon found appreciation, and many of the posts hitherto closed to women by the traditional and active conservatism of Oxford were opened to this very unusual Polish girl.

AFTE RMANY YEARS.

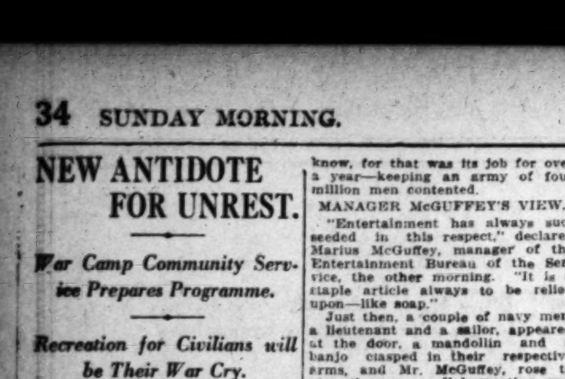
Policeman Well Cared for by Man He had Befriended.

After long deliberation Policeman Francis E. Caddell, attached to Bridge A Station, decided to accept a reward made to him by a man he had befriended in Chinatown seventeen years ago, which will enable him to live in luxury for the rest of his life.

Caddell's benefactor was one of Chinatown's habitues when the policeman was on duty there. Caddell bought him a suit of clothes, hat and shoes with part of a $50 bill and gave him the change. The stranger was a young man then. He said he came of a good family on the Pacific Coast. Caddell remarked to him as he went away, "Good-by and good luck."

When Caddell saw his friend again August seventeenth he looked prosperous and was riding in a big limousine with his family bound for Coney Island. Caddell, after giving him the directions to the Island, remarked "Good-by and good luck." Then the stranger questioned Caddell and the two recalled the Chinatown incident. Caddell was offered his reward, which was a fine home and the two recalled the Chinaning plant on the Pacific Coast.

Policeman Caddell has been thirty-three years on the police force. He is married and has a grown-up family. He said he would resign from the police force early next year. He refused to give any information about his benefactor.—[New York Times.



An atmosphere of individuality is the most pronounced feature of the Innes Shoe Co.

To many this individuality consists in its superior facilities

To many it consists in its personal service :: the careful, tactful, conscientious attention given to every patron

To many it is to be found in its price policy :: one price to all alike and that price the lowest consistent with the highest quality and good business principles

To one and all it consists in the assurance of satisfaction enjoyed by every patron, the never-failing dependability of its service and products

INNES SHOE CO.
642 SO. BROADWAY



The boot illustrated is shown in
Black Kid
Black Patent
Brown Kid
Field Mouse Kid
Brown Kid with
Beaver Top

Liku-Form
DURABLE PRACTICAL SANITARY
YOUR OWN SHAPE-SIZE-HEIGHT-POISE



Make Your Own Dress Form

Wouldn't you just love to have a dress form that was JUST LIKE YOU?

Here's your chance! With our complete, copyrighted, illustrated instructions any woman can make them.

Write today for full information. Saleswomen wanted.

THE LIKU-FORM COMPANY
1425-H Washington St., Denver, Colo.

IF you wear a 14, 16 or 18 size—and have in mind the purchase of a charming winter coat—come to Bullock's Third Floor, Monday and see this little group of

Excellent Coats at $50



In the section for Miss and Woman of slight and slender figure.

—Coats of Silver Tipped Bolivia — in taupe, nut brown and mahogany.

—Individually and youthfully fashioned—splendidly tailored with fine silk linings throughout.

—One little glimpse will convince you that this might indeed be called a Sale—and if there were more coats instead of the few there are, Bullock's would herald it as a Sale in most emphatic manner.

—However, the value is just as large as the coats are limited in number—which should be reason enough for their quick demand on Monday.

—Two of these chic little coats are sketched.

—If you are familiar with the trend of coat prices—you will recognize instantly the values that $50 offers in this particular instance—

"Turn to the Left from the Elevators"—Third Floor.



350 Taffeta Petticoats—$3.95

—Almost an unfamiliar price, isn't it? And it is none the less unusual. In fact, $3.95 in this instance should be cause for some very spirited buying in Bullock's Petticoat Section, Monday—

—Fine quality Taffeta Petticoats in light, medium and dark two-tone combinations as well as the wanted shades for street wear.

—Flounce, plaited and ruffled styles, some featuring scalloped designs. All fitted on elastic bands.

—A feature that you should not miss—if you are interested in a Petticoat Value at $3.95.

Petticoats now on Third Floor—Hill St. Building



QUITE a number of them are sample blouses; quite a number have been chosen from regular stock—and all of them have been

Given a Price of $5

—to make possible this October Blouse Event at Bullock's, Monday, although $5 is a price that present market conditions are making well-nigh impossible to apply to such impressive Blouses as these.

—And those who are acquainted with Bullock's Blouses and the values that Bullock's provides upon occasions of this kind, will be quick to realize that Monday should be a day of Performance in the Blouse Sale.

—Crepe de Chine Blouses and Georgette Blouses in flesh and white—depicting the most delightful new styles and motifs.

—The Crepe de Chines in the Sports effects with hemstitching and cross tucks—the dress models in square neck and vestee ideas with medallion trimmed roll collars.

—The Georgettes in fascinating round neck models, plain frills, collarless types, V necks, Venise or Val. trimmed. Roll collars and vestees of cross tucked Georgette and with lace, etc.

—Four hundred of these pretty blouses ready for you Monday morning at $5.00. Note 5 of the styles in the sketch.

At Bullock's—Third Floor

Bedding Economies Monday

—emphasizing a number of special values in bedding, for which a very present demand is calling.

Sheets $1.75

—Seamless, fully bleached, unfilled sheets—and a quality that has induced many persons to share in their value.

72x90 in. at $1.65
81x90 in. at $1.75

Blankets $6

—50 pairs woolnap blankets—full size with bound ends to match the color. All new plaid styles. Soft, and fluffy with good heavy nap. See them.

Wool Batts

63x84 in. at $2.95.
80x90 in. at $4.50.

—Good thick batts of fine quality wool.

Tubing

—200 yards of 42 in. Tubing at 37½c a yard.

—Extra good weight, fully bleached, no filling.

Blankets $7.50

—A splendid wool mixed Blanket in pink, gray, tans, blue, with over-stitched ends. A full size Blanket and a full size value at $7.50.

—And while you are in the section take the time to note the great bedding variety and the many splendid values that are prevalent in Spreads, Comforts and Blankets. See the Bathrobe Velours that many are already purchasing for the Christmas Gift.—Sixth Floor

Bullock's Los Angeles

Bullock's Los Angeles

LINCOLN HIGHWAY.

An Elaborate Plan for a Great Federal Institution.

BY ALBERT G. BARTLETT.

A great deal has been said, and written, about the great national, or Lincoln Highway. I have thought much about it, and have wondered if several great social and civic ideals could not be united for the general public good, with the building of this industrial and traffic ne-



Women's Sport Clo

A new line of ridi has just arrived.

Imported mannish c Belted models—semi-fitt riding models in Army se and white check, and m colors and materials.

Come, visit our Wome Clothes shop, and see o all the latest fall fashio door wearing apparel.

B.H. DYAS
7th at Olive
Our New Phone Number

H. Liebes

STYLE

The sumptuous beauties of the new fur modes enhanced by the utterly distinctive treatment of our own designers.

VARIETY

So extensive as to insure your getting just what you want.

QUALITY

So reliable as to be a source of lasting satisfaction.

VALUE

So substantial as to justify what you spend.

It is impossible to h designed—more perf bly priced—or furs w their prestige among

H. Lie F

At the Unique

Send for the H. Liebes &



coats are
n enough

l prices—
$50 offers

Floor.

ts—$3.95

usual. In fact, $3.95 in this in-
Petticoat Section, Monday—
one combinations as well as the

designs. All fitted on elastic

Petticoat Value at $3.95.
n Third Floor—Hill St. Building



ses; quite a number
ll of them have been

f $5

though $5 is a price that present ma-
ve Blouses as these.
s that Bullock's provides upon occa-
of Performance in the Blouse Salons

n fascinating round neck models, plain
types, V necks, Venise or Val. trimmed
vestees of cross tucked Georgette edge

t $5.00. Note 5 of the styles in the
At Bullock's—Third Floor

Monday

very present demand is calling.

Blankets $7.50

—A splendid wool mixed blanket in pink, gray, tans, blue, with over-stitched ends. A full size blanket and a full size value at $7.50.

—And while you are in the section take the time to note the great bedding variety and the many splendid values that are prevalent in Spreads, Comforts and Blankets. See the Bathrobe Velours that many are already purchasing for the Christmas Gift. —Sixth Floor.

Bullock's
Los Angeles

...COLN HIGHWAY.

...timate Plan for a Great Federal Institution.

...ALBERT G. BARTLETT.

...ve deal has been said, and ...t about the great national, or ...highway, I have thought ...about it, and have wondered ...great social and civic ...ld not be united for the ...public good, with the build... this industrial and traffic ne-cessity. We are all of the opinion, I presume, that such a highway is a necessity; and if it is a necessity it should be carried out according to the most improved ideas of road-building.

It should be beneficial in that it would prove one of the very best ways by which our citizens could travel and transport freight of every kind.

It should be convenient in that it could be traversed by the humble citizen on foot as well as by those who are conveyed in the most luxurious vehicles.

It should be economical by providing the very best transportation and sustenance possible, at the minimum of cost, to citizens who desired to avail themselves of its usefulness.

It should be attractive in that it should be so engineered and planned that every advantage might be taken of the natural scenery along the highway and all landscape and gardening effects that may be added to it. I believe that all of these good qualities can be realized out of this highway, and even more, if the following ideas are adopted, and the details carefully engineered and faithfully carried out:

HOW DIVIDED.

First, the highway should be built as wide as possible, and gradually widened to at least 120 feet, and wherever possible to even a greater width. I would divide this highway laterally into divisions, as follows, beginning on the extreme left devoting ten feet to a good earth or fine gravel walk for pedestrians; next, five feet for an ornamental hedge; then twenty feet for passenger vehicles, and twenty feet for freight vehicles; then ten feet for shrub and tree parking, which would be the center of the highway; and the other side, extending to the extreme right, would be a duplicate in reverse, for all traffic going in the opposite direction, so that, looking east from the center, the traffic on the right would be going east while the traffic at the left would be going west.

At every ten miles of the highway, or as near that as conditions would allow, I would build small stations, to be known as way stations, commodations at moderate charge; ing ordinary but comfortable accharge; a complete automobile garage, furnishing supplies and doing any and all kinds of repairs, and cottages for such employees as might be needed for upkeeping and promoting the work of the highway.

At every one hundred miles, or thereabouts, I would have the same kind of buildings, only that they would be more extensive; the hotel strictly first-class, furnishing all modern accommodations. This hundred-mile station would be a section headquarters, and here would be located the controlling heads, and a large Federal farm, where Federal prisoners would be housed, as described later.

At every 500 miles, or thereabouts, there should be in addition to what has been given before a military or national police station, with all buildings and appurtenances necessary. Here should be division headquarters for military and highway officials. The military or national police stations should be located at convenient distances from the highway, as should also the Federal farms, and should contain as complete a garrison as practical. Here the young American citizen could be taught military duties and husbandry on a national drill ground and on a national farm. Here, amid such surroundings it would be possible to give him a useful education and a most necessary physical training.

PRISON LABOR.

The necessary surveying and engineering should all be done by our army engineers, and the labor when and wherever possible by Federal prisoners. The former would have their quarters at division headquarters, and the latter at the section headquarters. If thought best or neccessary the militia might be used as guards over the prisoners. In connection herewith, however, I recommend modern humanitarian methods in dealing with prisoners. In fact, this should be one of the great ideals of the highway, namely to furnish better opportunities for the unfortunate prisoner, as recommended later.

At every hundred-mile or section station, there should be secured, by purchase or condemnation, several hundred acres to be used as Federal farms, located a suitable distance from the highway, selected as to soil, water and other prime agricultural requirements, in order that it may be turned into a successful producer.

The Federal farm buildings should be models of their kind, and built to house man and beast under comfortable and healthful conditions. They should contain all kinds of necessary machinery, tools, etc. There should be installed the best in stock and poultry; and the breeding should be carried on with the idea of producing the best at the minimum of cost.

In connection with the Federal farms the Department of Agriculture should be called upon to furnish managers and instructors in the various fields they represent, that these lands may be worked scientifically as models, and to the very best advantage.

AGRICULTURAL CENTERS.

The Department of Agriculture should also have absolute charge of all landscaping, planting, gardening and care of everything planted and growing, or to be planted. The plantings at these sectional stations, or "agricultural centers," I think, is a better name, should be only such as are really adapted to that particular location, so that the product would always be the very best samples of their kind; whether of plant, shrub or tree; and specimens properly labeled of everything produced at these agricultural centers should be displayed in the buildings, or be seen growing in the parkings along the highway, in order that travelers may reap instruction as well as pleasure from their trip.

And what a trip of information and instruction this could be made, for the gardener, the plant lover, the horticulturist and botanist, as well as a pleasure to the sightseer—one not to be equalled anywhere in the world! Think for a moment of the possibility of seeing each plant, shrub and tree, growing amid its best environment, in that section it really loves best; being nurtured and attended by experts, all through its wonderful development. Those grizzly denizens of the lofty peaks, and the dainty seekers of the shady vale. Would it not be wonderful to walk; and under conditions enumerated it would easily be possible to walk the highway's entire length; or to ride through such a continuous garden, from the Atlantic to the Pacific, over mountain and through valley. And here amid such surroundings would begin the redemption of the sinner against society, the most important idealism of the highway.

And now to leave the highway for a brief period, at the place where the man first becomes a liability on the public ledger, the court of justice. I have stated before that the highway should be strictly a national undertaking, and the work should be done by Federal prisoners. Now I know I am getting into deep water, but just the same I am going to advocate making all our courts above the police and justices' courts, Federal courts, and the judges, Federal judges, classified as the necessity may require. This would remove the local influence that occasionally prevents justice being done; and at the same time more nearly protect the public and prisoner, than under our present plan of county and State courts. All the details and possibilities of the great change I am not capable of even talking about, but I am informed by legal talent that it is practical and could be worked out. This would give the required army of workers.

SELF-SUPPORTING.

Now it is the plan to not only instruct these prisoners in agriculture and horticulture, but in trades also, quite self-supporting. Factories The highway should be nearly or should be located at available sites and every single article consumed, used or worn should be made by these people somewhere along the highway, for their use alone, and stored and distributed from a general warehouse, as required. This would furnish a means of instructing them in many useful occupations, and their product would not come into competition with the laboring man outside. They should be credited with a wage deposited to their account, the same to be paid to them at the expiration of their service. This would enable them to face the world independently and, I trust, fortified with wholesome ideas.

The cost of working out this plan, I am quite sure, would be enormous; but where would all the money go—just out of one pocket into the other! It would keep the prisoners of our country busy for years. It would prevent idleness in our army circles, and all idlers of the city streets should be pressed into a class by themselves and put to work on the national highway. Most of the money expended would go into the pockets of the laborer—a labor performed by a special class and in a way that would not be robbing an honest man of his job.

Now it seems to me that these are ideals worth while and that they are absolutely practical.

We build a wonderful boulevard, extending from the boisterous Atlantic to the peaceful Pacific; we decorate it with nature's gayest and most useful robes; we scatter along the beautiful pathway hives of industry and homes of rest, while beneath it all is the earnest endeavor, the great American idea, to make man better. Is it not worth while?



Women's Sport Clothes

A new line of riding habits has just arrived.

Imported mannish creations—Belted models—semi-fitted English riding models in Army serge, black and white check, and many other colors and materials.

Come, visit our Women's Sport Clothes shop, and see on display all the latest fall fashions in outdoor wearing apparel.

B.H. DYAS CO.
7th at Olive
Our New Phone Number—Pico 2070

H. Liebes & Co's. Furs

STYLE
The sumptuous beauties of the new fur modes enhanced by the utterly distinctive treatment of our own designers.

VARIETY
So extensive as to insure your getting just what you want.

QUALITY
So reliable as to be a source of lasting satisfaction.

VALUE
So substantial as to justify what you spend.



Sketched from life in our Fur Salon.

It is impossible to buy furs more artistically designed—more perfectly made, more dependably priced—or furs which enjoy anything like their prestige among discriminating women.

H. Liebes & Co.
FURS
At the Unique 725 So. Broadway
Send for the H. Liebes & Co. New Book of Fur Modes

WHY FRIEDA STAYED.

"I've changed my mind; I'm not going to quit," announced the cook to the mistress of Sheridan road household the other day. Mrs. Sheridan Road tried to hide her elation. No maid would leave such a well ordered home, she chuckled.

"Why, Frieda?" she asked.

"Well, ma'am, you see I just bought a new suit. At that swell tailor's on Michigan street. Fur trimmings, and latest Paris style, too. It cost me $165 so I guess I'll stay a few weeks more to pay for the suit."

The mistress of the household choked. Why, she couldn't afford such a suit herself! Anyway she was glad the cook stayed. And it would be such a delicious story to tell at the Thursday bridge. Gracious, the airs of servants nowadays.—[Chicago News.

Candidates' Cards Under Ban.

Division engineers and county road superintendents of the high way department have received orders that under no circumstances is advertising matter of any character to be permitted within the legal limits of any State highway. As a result the second crop of cards of candidates is to be taken from the poles and fences on the roads.

In a statement just issued the highway department calls attention to the fact that the State has the right to fine any person placing cards within the legal limits of a road.—[Philadelphia Record.

Los Angeles | New York | San Francisco

In Every Art There Is Some One Master

whose superiority is recognized, whose technique cannot be excelled, whose personality dominates. Many are the names you know to conjure with. In the world of Fashion it is

"SWEET SIXTEEN"

EVERY "SWEET SIXTEEN" MODEL is worthy of the poise of the matron and designed to enhance her youthful appearance. They are not alone for the Miss. They come in all sizes, 16 to 44.

THE BEAUTY OF FABRIC, excellence of workmanship, superiority of style and the Low Price are the sustaining factors of the success of "Sweet Sixteen."

NO WOMAN
should be prejudiced against "Sweet Sixteen" garments because there are so many in service. The style variety in newness every day greatly lessens the suspicion of too much duplication.

Sixteen Dollars



Tunic Serge Dress $16.00

Sixteen Dollars

"Sweet Sixteen" Wields a Wide Influence in the Presentation of Its Distinctive Coats, Suits and Dresses.

They Possess a Certain Rare Loveliness That Few Dare Seek to Imitate.

Sweet Sixteen Co.
337-39 SO. BROADWAY

YANK COURIERS.

Order of the Greyhound Made a Proud Record Overseas.

Our courier service in Europe was most extraordinary. Shortly after the armistice went into effect a number of young American officers—carefully selected—were detached from other duty and were sent forth one by one to open mail routes to practically every point in the world with which the American government might wish to communicate.

There was a courier service during the war, of course, across the Atlantic and in and out of all the Allied countries; but the routes of war couriers, though dangerous and devious at times, were laid out for them, whereas the routes of the armistice couriers—routes leading into the enemy coutries and to the far away places had to be nosed out, so to speak, by themselves. The whole world beyond the one time western front was in utter confusion, but by degrees and by the exercise of native wit and personal initiative they managed to open the ways and to establish for themselves an almost exact routine.

Until came a time when on nearly any train—freight, passenger or mixed, usually mixed—one or more of them was to be encountered with sacks of precious mail, more often than not loaded with international diplomatic dynamite or heavy with huge bundles of real legal tender. They demanded respect for their uniform and their important duty in such a manner that everything and everybody gave way before them more or less as traffic gives way before an ambulance or the fire department, and they were so much swifter and surer than telegraph service that they usually brought in confirmations of teleprams before the telegrams themselves arrived. The record is goodness knows how many thousands of important packages and how many millions of pieces of mail and never a single loss.

There are a good many of these boys back in the United States now, wearing on their uniforms, at the top of the left sleeve, a little greyhound embroidered on a blue medallion. They are of the Order of the Greyhound and they intend to form a club and get together once in a while to reminisce over a bottle of grape juice. They are the kind of boys who might be trusted on occasion with a bottle of beer or even with a little distilled sunshine, but on the whole they are not the kind of boys who dreaded to come home because there were not such joys to be enjoyed in their country. They toted guns, guarded sleeplessly for comfortless days on end the kind of treasures that are sealed in brown canvas and leather bound bags stamped "U. S. Mail," and they lived mostly on canned corned beef, army biscuits and lukewarm bottled water. This I know because I traveled with them all over Europe.—[Eleanor Franklin Egan in Saturday Evening Post.

Making a Bamboo Needle.

The operation of making a bamboo needle for the phonograph is a rather prolonged and intricate one, for the wood must pass through several operations before it becomes suitable for the purpose. The hard point of the needle is formed from the enameled cortical service of the cane. The poles, twenty feet long and from two to three and one-half inches in diameter, carefully selected, are sawed into pieces about an inch long and split prism-shaped blanks for needles. To force out the sap and replace it with oil and wax in the myriad cells of the cane the bits are put in drip kettles and lowered into vats laden with an oily mixture at 340 degrees Fahrenheit, where they remain forty hours. Then they go into tumbling barrels containing hardwood sawdust, where they get cooled and polished.—[Indianapolis News.



"California Syrup of Figs"

For a Child's Liver and Bowels

Mother! Say "California," then you will get genuine "California Syrup of Figs." Full directions for babies and children of all ages who are constipated, bilious, feverish, tongue-coated, or full of cold, are plainly printed on the bottle. Children love this delicious laxative.

READ the Big Complete list of Used Car Bargains in THE TIMES—Hundreds More than any other Los Angeles newspaper.

IN the Rotogravure Section of the Sunday Times you will find reflected every phase of life.

MAINLY ABOUT PEOPLE.

A Weekly News Letter from London.

BY T. P. O'CONNOR.

[SPECIAL CORRESPONDENCE.]

LONDON, Oct. 13.—Here are brief sketches of the members of the Cabinet committee intrusted by Lloyd George to shape the new home rule bill. The oldest, although not the most influential, is Walter Long, than whom there is no more typical member of the old troy English squirearchy, the biggest factor in ruling England until the most recent developments in democracy, which, in England as elsewhere, swept away many old political landmarks.

The Longs have been in unbroken succession in the English House of Commons for centuries, always on the side of the squirearchy against the world.

Walter Long took the part to perfection. His cheeks are as rosy as a sunset. Once when complimented to excess he said he would have blushed if nature had not denied him the power to do so. He rides to hounds, as has been the custom on his ancestral estates, has a good heart, pleasant manners, hard-shell opinions and, in fact, is a typical country gentleman. He ought always to be in knee breeches and scarlet coat as a squire going to hounds.

His squirearchical prejudices on the Irish question have been aggravated rather than mitigated by close family connections with the Anglo-Irish squirearchical families who have fought the British garrison in troublous times so resolutely. A maternal ancester was hanged in County Wicklow before his own hall. Walter Long's wife also is Irish, a daughter of Lord Cork, who, unlike most Irish peers, was Gladstonian and a home ruler.

Walter Long has a tremendous fluency which runs him into several successive perorations. Once when he was speaking, Arthur Balfour, being asked when he was going to stop, answered: "Walter has finished all he had to say, but when he will stop God alone knows."

STILL UNKNOWN AS SMITH.

Lord Birkenhead, still universally known as Fred Smith, is one of the strangest appointments. He was a bosom friend of Carson in the old days when Carson was preparing for the Ulster rebellion, taking a grotesque rather than an impressive part in Carson's military maneuvers as galloper and dispatch rider. Fred Smith is distrusted politically by everybody, but personally is loved by everybody. He is as much a revival of the eighteenth century figure in modern English politics as a highwayman stalking once more across Hounslow Heath. He comes from a modest Liverpool family. His father was an auctioneer, but displayed characteristic energetic ambition for his son by becoming a barrister later in life, which was a great rise in position in English life. He was able to send Fred to Oxford University, where his marvelous powers of speech, especially in brilliant invective and mordant epigrams, his daring and his recklessness at once rushed him to the front as a promising young man.

Added to those were other gifts less known, including deep knowledge of the principles of law, which give a surprising and almost unknown background of solid erudition and profound thought, to the glittering, sometimes amusing and sometimes even shocking glare of the foreground of the life and character of this reckless swashbuckler. He is eighteenth century also in his combination of all that reckless enjoyment of social life which made Pitt and Charles James Fox as much the centers of brilliant dinner tables as when they were taking part in parliamentary debates.

In appearance he is tall, alert and athletic, with coal-black hair, shining in carefully brushed smoothness over his long hatchet-shaped face, illumined with brilliant flashing dark eyes and with the upper lip short, bitter and scornful. His voice is melodious and his words rush from his lips in a stream.

He makes no pretenses and is almost as flagrant in his defiances of all the old decorum of ordinary English life as though he had stepped onto the stage in the top boots and with the blunderbuss of a Dick Turpin.

FISHER VERY DIFFERENT.

Herbert Fisher, the next most important figure, is the very antithesis of Smith, intellectually, morally and physically. He is very tall and as thin as a lath, with fair hair and a clean-shaven face. His complexion is beautiful, his features chiseled and he wears a meditative and benignant air and expression. He looks the university president which he was until Lloyd George brought him into politics. He is a scholar above all things and passed a great educational bill which revolutionizes English education. He has written extensively about history; is a vehement, convincing scholastic liberal. He has tastes as esthetic as Smith's are social. He is far and away the best member of the committee from the Irish point of view.

Edward Shortt, English by birth, Irish by education, looks a curious compound of the humorous Irishman and the jolly Englishman. His features are irregular, his cheeks rosy and he wears the typical English monocle. His expression is at once good humored and resolute. His chief desire in life was to obtain a judgeship with a good salary to support his large and charming family, but in the absence of a judgeship he took the Irish secretaryship. Rather because he lacked advancement, he was stubborn, tactless, resolute and very irritating without quite meaning it, and while regarding the job of governing Ireland by military coercion as a dirty job, did it as best he could. By a curious contradiction he remained a convinced home ruler while passing through that dreary revolting interval until Lloyd George found time, inclination and opportune conditions once more to think of Ireland.

LURED BY AMBITIONS.

Ian MacPherson, also is one of the home rulers whom ambition and the large temptations of a great office with a good salary lured to an unwelcome dirty job of coercionist chief secretary. He is a tall, lean, black-complexioned, anxious Highlander, who has broken down largely under the strain of constant anxieties, the great number of threatening letters and the constant presence of detectives detailed to protect his life.

Auckland Geddes I have too recently described to require further description. His mind is clear, but unsympathetic.

Robert Horne, Minister of Labor, is a Scotch lawyer, who professed before the war conservative opinions. He is jolly, of the good-humored type, with an infectious and ever-present smile that won him in Edinburgh the nickname of "Hail, Smiling Horne." He acts as he looks. He is ready to listen to everybody, giving appointments away to all possible applicants, backed by Parliamentary friends; is all things to all men, and is universally popular and tactful enough to fill the most anxious and difficult job in the present administration without making enemies. He will bring sweetness and light, but no special knowledge to the Irish problem.

Worthington Evans is a very smart city solicitor, with keen ambition. He began life with the avowed intention of making a fortune that would enable him to leave the city and the profession at 40. He made the fortune and left the city at 40. His training made him a master of figures, and he paved his way to success by constant and skillful criticism of Lloyd George's insurance scheme. He is tall and thin, with a head as bald as a billiard ball. He has a squeaky voice, is prosaic, but sharp and hard-working, and has all his facts and figures at his finger-ends. Also he has a pleasant temper. He is supposed to look after the financial arrangements in the new home rule bill.

Frederick Killaway began life as a journalist, but getting a good bit of money, indulged his ambition for public life, and started by being a vehement Radical. Then during the war he joined the Lloyd George group when Asquith was doomed, and got a place in the munitions department. There he did his work with conspicuous ability. He speaks well and means well.

Lord French you know all about already. He is a soldier, with the typical soldier's brain when it touches politics, and in spite of professed home-rule opinions, has consorted with the most bitter Orangemen while Lord-Lieutenant.

Such are the men who have to report on Ireland, but, of course, it is Lloyd George who has the last word, and the proposal will be moderately good or intolerably bad in proportion to Lloyd George's readiness to obey or defy Carson.

We Have But One Store, Number 533

Reliable Corsets



When thinking of quality silk underwear nearly every American woman would think Kayser. In the field of Corsets certain names are familiar in every household as standing for reliable Corsets. It's an interesting fact that Corsets bearing nearly all of these well-known brands are found in our stock. No less essential than reliable Corsets is reliable Corset fitting which is to be obtained here.

Maternity and Surgical Corsets

This section of our shop is in most capable hands. The Berthe May maternity corset, which has a national reputation and has the approval of physicians, is featured by us. Orders are promptly filled for surgical corsets and supports.

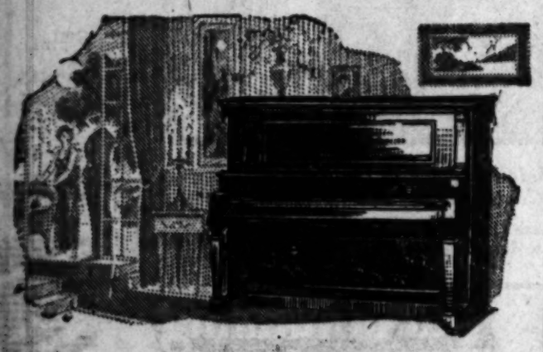
HOSE FOR WOMEN LESS 1/4

On Monday we sell at a reduction of one-fourth a number of broken lines of silk stockings. Colors gray, field mouse, brown, white.

MAIL ORDERS

The advantage of our large stock is worth while to out-of-town patrons ordering by mail. Reliable parties will find approval orders a convenience.

Newcomb's CORSET SHOP
533 So. Broadway



Pianos of Pre-War Quality at Pre-War Prices—

IT is commonly known that EVERYTHING made before the war was of better quality and more reasonable in price than anything made since.

Pianos are no exception.

The Starr Piano Company is particularly fortunate in having a large number of its excellent

RICHMOND Starr-Made PIANOS

which were made before the war — and in spite of the much higher prices now prevailing the Starr Piano Company will offer these ideal instruments at pre-war prices.

Come in and see these superb instruments—they are beautiful specimens of cabinet art, as well as embodying the highest attributes of piano quality.

Very low terms may be arranged

The Starr Piano Company
Factory Salesrooms
630 South Hill Street

THE PAWPAW.

An Appreciation by a Reminiscent Missouri Editor.

The joyous days are here for those old-fashioned folks who still cling to the belief that the pawpaw is an edible fruit. The pawpaw is with us again. We are told, and we must confess that the information comes to us unsought and creates no particular thrill of enthusiasm, that there is a bumper crop of pawpaws this year. Having parted company with the pawpaws many years ago, on first acquaintance, in fact, we wonder at the bent of Nature that hands us a bumper crop of pawpaws and at the same time blights the corn crop.

It may as well be admitted that this ode to the pawpaw is written by one whose taste for the fruit—if it may be called a fruit—refused to be educated. On that particular subject, our taste bolted its educational career in the primary department, and refused to take up the study again. But, be that as it may, we have great respect for the pawpaw because of its history, association and memories. We have known many otherwise perfectly good citizens who fairly doted on pawpaws.

We recall the days of youth when we spotted the pawpaw tree in early September and watched the development of its product until the leaves began to fall, and there came a chill in night air, and a suggestion of frost, and with "Uncle Jimmie" Green's old one-horse cart we went through the woods to gather in the prize. We remember how we laid them out in the sun to ripen, and when they reached the stage of decomposition (we think that is the proper term, although we admit, again, to an alien taste) where they were pronounced "rich and juicy," we have witnessed a procession of old neighbors come to the house, and derive more satisfaction and delight from one pawpaw than even our young souls could find in a home-made pumpkin pie.

We were taught in common with young America everywhere in that day, to have a deep and lasting respect, almost reverence for the pawpaw. For that reason we never threw them at the birds or played shinny with them, although it required, sometimes, the courage of a Daniel to resist those temptations. We have frequently wondered why people even said they liked them, and at the same time we have been compelled to acknowledge the exemplary and unimpeachable character of the witnesses for the defense.

It is for these memories that there still comes to us a touch of sentiment with the reminder that pawpaws are ripe. And we are obsessed with the feeling, some way or other, that herein is where the pawpaw gets and holds its popularity. It is a link between us and the past, a tradition from the fathers who had no Rocky Ford cantaloupes, no honey dew melons, and with whom oranges were luxuries. We recall the good old days when we went pawpaw hunting with granddad—and we have a mighty taste for those old memories. Therefore, we boost the pawpaw along—and pass it to our neighbor to eat.

Anyway, here's to the pawpaw. The joyous days of its return are with us, and that means, we will soon have new pumpkins for pies, and it will be butchering time, and there will be homemade mince meat, and, oh, boy, we'll all be happy. So, three cheers for the pawpaw.—[Kansas City Times.

Bulls—One Irish.

The Kansas Legislature passed a law providing: "When two trains approach a crossing, both shall stop and neither shall go ahead until the other has passed over." This is like the Irishman who attended a public meeting called to discuss the building of a new jail. After listening to arguments for and against the jail, he broke out: "Mr. president, I'm in a notion to make a motion. I would suggest we do build a jail. I would further suggest that we take the bricks out of the old jail, put them in a new jail and let the old jail stand until the new jail is completed.—[Buffalo Commercial.

WHAT OUR CONSULS SAY.

Before the war there were twelve automobile factories in Belgium, located in the neighborhood of Liege, Charleroi, Brussels and Antwerp, employing 4000 to 5000 men. The annual production, chiefly private cars and motorcycles, approximated 4500 to 5000 automobiles and chassis and 7000 to 8000 motorcycles, with a total value of some $11,000,000.

Sugar cane thrives very well in Brazil, where it was introduced by the original settlers. It is grown in practically all the States of Brazil, and the present crop has been estimated to be over 400,000 tons of sugar.

During the month of May, 1919, the exports of olive oil from Spain amounted to 25,112 tons, reports Consul Dawson, at Barcelona. This amount added to the exports during the first four months of this year gives a total of export for the period January 1 to May 31, 1919, of 73,795 tons.

According to the Cape Argus it is proposed to hold in Pretoria, South Africa, during next March and April, an exhibition for which at least £100,000 will be raised. It is intended that there shall be a very large and representative display of the agricultural, mining and industrial products of South Africa, including, if possible, Rhodesia and Mozambique. The many new industries which have been recently started in South Africa will be represented. Special features will be made of mechanical transport and machinery of which Africa is badly in need.

Trade Commissioner Arthur N. Young reports that Spanish financial interests specializing on the development of Spanish Africa, particularly the colony of Fernando Po, desire to secure the co-operative participation of American capital in the development of a large land concession, port works and a shipping enterprise.

A new industry has been added to the list of Sheffield's activities. Prior to the war almost all the glace cherries consumed in England came from France, but when shipping restrictions interfered with cross-channel consignments of that kind a Sheffield firm of manufacturing confectioners took up the question of introducing the industry.

Of all olive-growing lands Spain is the most important in the total yield of oil, and is by nature one of those best fitted to fill its own large demands and furnish an increasing supply for export. Italy, the second olive-oil producing country in Europe, has an area planted to olives about a third greater than Spain has, but its yield in normal years is smaller. The French area under cultivation is confined to the Mediterranean coast, and is reported to be decreasing, since greater profits are obtainable from viticulture. It is asserted that in recent years 20,000 hectares of olive groves have been turned into vineyards in France. Tunis and Algeria are declared to offer better prospects for olive raising than does French Europe.



The Popular Specialty Shop

Bon Ton

347 and 349 South Broadway

Sells for Less

A MOST SENSATIONAL MONEY-SAVING EVENT

STARTS MONDAY 9 A. M.

We have just received a most sensational shipment of over 1000 garments that we have priced and put on sale beginning Monday from $5 to $15 less than you can buy like garments anywhere else in Los Angeles. No sale of any magnitude can compare with this sensational money-saving event.

Coats

Hundreds of the prettiest models of the season, with fur collars and cuffs or plain, in good durable materials, a choice that surpasses most stocks at double the price.

$25 $29.50

Suits

The misses' styles, the small women's styles and styles for women up to 44 to choose from, and moreover, the selection of materials and colors is so large that any one can be suited Monday.

Coatees

Are made of beaver plush and Peco plush with trimmings of fur and fur fabrics. Prettiest loose back styles. Most popular coatees of the season.

Dresses

Satin, serge, tricotine, velvet, velour and combination are represented in styles for every occasion. We can assure you that this is the best and largest selection under one roof.

The Savings On Each Garment Will Range From $5 to $15

Prettiest Broadcloth Suits

In Rippled, Tailored or Semi-Tailored Styles

$39.50 $45.00 $49.50

Best Buy in Los Angeles

Hats *Specially Priced* Hats

Chic new styles of velvet trimmed hats that should be marked nearly double.

$5.00 $7.50

347 So. Bdway

Waist Sale

Georgette and Crepe de Chine. Values to $8.95. *$5.00*



Waist Sale

Good, dependable $5 waist—choice Monday— *$3.95*

VISIT OUR GLOVE DEPT.

BON TON

WHITE GLOVES CLEANED, 5 Cents.

NAME "BAYER" ON GENUINE ASPIR

"Bayer Cross" on Aspirin like "Sterling" on



"Bayer Tablets of Aspirin," marked with the safety "Bayer Cross," can be taken without fear because you are getting the true, world-famous Aspirin, prescribed by physicians for over 18 years.

Always buy an unbroken package of "Bayer Tablets of Aspirin" which contains proper directions to safely relieve Colds, Headache, Earache, Neuralgia, Lumbago, Rheumatism, Neuritis, Joint Pain generally.

Handy tin boxes of twelve tablets cost but a few cents. Druggists sell larger "Bayer" packages. Aspirin is the trade mark of Bayer Manufacture of Monoaceticacidester of Salicylicacid.—[Advertisement.]



ver 1000
Monday
here else
with this

uits

misses' styles, the
ll women's styles and
s for women up to 44
hoose from, and more-
, the selection of ma-
ls and colors is so
e that any one can be
d Monday.

Dresses

n, serge, tricotine, velvet,
ur and combination are
resented in styles for every
asion. We can assure you
this is the best and largest
ction under one roof.



aist
le
. depend-
$5 waist—
e Monday—
ED, 5 Cents.
$3.95
Bdw

"BAYER" ON
GENUINE ASPIRI

on Aspirin like "Sterling" on silv

BAYER

of Aspirin," relieve Colds, Headache, Tic
afety "Bayer Earache, Neuralgia, Lumbag
without fear matism, Neuritis, Joint Pai
ing the true, Pain generally.
prescribed by Handy tin boxes of twelv
years, cost but a few cents. Druggi
roken package sell larger "Bayer" package
Aspirin" which pirin is the trade mark o
ions to safely Manufacture of Monoaceticac
of Salicylicacid.—[Advertisem

turing confec-
uestion of in-

ands Spain
in the total
nature one of
its own large
an increasing
ly, the second
untry in Eu-
nted to olives
r than Spain
normal years
ch area under
to the Medi-
is reported to
greater profits
riculture. It is
t years 23,000
ves have been
s in France,
e declared to
for olive pick-

ing than does French territ

In connection with the w
Australasian wool for use i
can textile mills, the Bureau
sign and Domestic Commerce
through the British Ministry of
the British Ministry of Mu
after consultation with A
authorities, finds it evident th
tailed catalogues for the
sales on a description the
not possibly reach Boston bu
end of November and the
would not arrive before the
January. The Ministry of M
therefore, has arranged to
000 bales of Australian and
bales of New Zealand wools
ton in October, and others
hope that the auctions
may take place in Boston
December.

Europe.

WOMEN'S WORK AND WOMEN'S CLUBS.

BY LADY JANE.

Publicity chairmen of the women's clubs and federations do lead rather a hectic life of it. Often they are quite alarmingly competent and manage to get their organization the lion's share of publicity, much to the green-eyed envy of the less successful. But the successful ones do not receive from their clubs the gratitude to which they surely are entitled. The trouble is that club editors will not and they rarely show a proper appreciation for such items as that "delicious refreshments were served and a social hour was spent." They lack that newsy touch, because, of course, say refreshments are always delicious—"Ain't it the truth?" as the extra girl would say. Items about decorations and frequent assertions that present certain lady speaker's "inimitable charm" also pall a little after a time.

The district federation's press chairmen's conference, instituted by Mrs. Mattison B. Jones during her regime, has a great deal to recommend it. Clubs should choose their press chairmen with the same discrimination exercised in choosing their presidents, since the former represent them to the public. And if a press chairman is verbose and shaky in her diction, if she lacks the precious "nose for news," her club is bound to suffer. Publicity is become an expert profession. Its opponents not only have the sense highly developed, but they are tactful withal and show a nice understanding of the various literary tastes and preferences. They are also generally good grammarians and spellers. Yet one or two clubs still address their club items to editors who have ceased to be connected with the papers for years, and completely confuse all is there—a mere trifle, but a nice indication of indifference to detail.

And all the time the clubs are teeming with interesting news. The Women's Club Column could easily be the most piquant and captivating page in the paper, if the press chairmen did their jobs.

Thus Mrs. James Walter Heustis has been made president of the local chapter of the National Association of American Penwomen. So far, both this organization and the local Press Club has not harbored many of the more active women members of the local press, although the latter has a goodly membership. Mrs. Heustis has an uphill job, for local membership with the Penwomen has not had very much to offer in the past beyond the privilege of paying dues. Still, if anybody can revive it into new life, Mrs. Heustis should be able to do so with her energy and amiable personality. I think she ought to make club press chairmen eligible, and give them some valuable pointers. Here's hoping.

The Friday Morning Club.

The Friday Morning Club thoroughly enjoyed itself at its last programme of Russian dancing and folk songs by Eugenia Buyko, a graceful and highly competent young lady, with a cleverly-selected repertoire, ranging from tragedy to piquant comedy. Her voice is natural and musical, her technique finished, her personality easy and unconscious, and her dancing peculiarly graceful. Her final number, a dramatic dance interpreting the old and new Russias, found particular appreciation, and her gowns throughout were most artistically unusual.

Mrs. Wells Smith, the new music chairman, was responsible for this programme, in which she was certainly more fortunate than Mrs. Randall Hutchinson the previous week. Mrs. Hutchinson brought Francisco Cornejo, who discoursed upon Aztec and Maya art, and perpetrated two club crimes. First, he read his notes, which is not being done before the large clubs nowadays, certainly not by professional lecturers; and secondly, he showed lantern slides of his studio, adroitly acquiring free advertising by the exhibition of objects d'art for sale.

One of the luncheon speakers Friday was Carol Aronovici, professor of economics at the University of California, who spoke on the importance of proper housing conditions in the campaign of Americanization of the foreigner. As the president, Mrs. O. Shepherd Barnum, said in introducing him, he was unusual in that he knew the practical side of his subject, as well as the theoretical.

The newly-formed athletic dancing class at the club is proving highly popular. Clubwomen mean to cultivate their physical as well as their mental abilities henceforth.

The Ebell Club.

Tomorrow's programme at the Ebell Club will be the Charter Day reception, preceded by a popular recital by Carrie Jacobs Bond, and combined with a book shower, by which members may donate all the books they like to the club library.

By the way, it was decidedly interesting to call reflected glory from acquaintance with Carrie Jacobs Bond during a recent tour which the writer made to Australia, the Philippines, Borneo, China and Japan. At all those places "Our Carrie" is as well known as she is here and she has certainly helped to put Los Angeles on the map for those distant peoples.

The Hollywood Woman's Club.

Helen Brown Read, soprano, with Guy Bush at the piano, and Robert Alter, 'cellist, gave the Hollywood Club an enjoyable musicale last Wednesday, for which members were put in buoyant mood by the preliminary singing of choruses under the direction of the War Camp entertainer, Mr. Pilcher.

The public affairs committee of the club, with Mrs. E. B. Welrick presiding, heard a capable group of speakers at the Wednesday luncheon.

Next Wednesday the regular programme will be in the hands of Raymond Blaythwaite, whose lecture on the "International Value of the Novel" should prove worth while, since he is a writer and speaker of considerable experience in England.

The drama section will hold its first luncheon meeting at noon Wednesday. Mrs. Cora B. Fithian will preside and the chief subject will be Sir J. M. Barrie and his work, in a discourse by Mrs. E. B. Welrick.

The Women's University Club.

The University women will begin the year's club activities next Saturday afternoon at the Ebell Club House, a business meeting preceding the programme at 2 p.m. Miss Lois Townley, a recent acquisition to local musical circles, will be heard in a pianoforte recital. She comes from New York with excellent credentials.

Miss Annie Howell will also sing two song cycles composed by Gertrude Ross, who will preside at the piano. And Miss Elinor Warren will contribute a group of songs. Nor is this the complete programme. For good measure J. M. Barrie's one-act play Rosalind will be produced under the direction of Gertrude Keller Bagley and Mrs. J. B. Stearns, under the auspices of the Drama League.

The Wednesday Morning Club.

The Wednesday Morning Club will celebrate, next Wednesday, the opening of that new auditorium, which boasts a stylish stage and all sorts of luxuries, such as velour curtains and other costly trimmings. And Mrs. Lillian Burkhardt Goldsmith will christen it with the first programme, "Women in Modern Literature," which has all sorts of dramatic possibilities. Ruth Ellen Miller will contribute some vocal harmony and Mrs. J. E. Brown, will preside as luncheon hostess.

Last week the club heard Mrs. Kemper Campbell in a most informing talk on the community property laws as they now stand and the proposed amendments, which cleared up a number of hazy points for lay students.

Halloween is to be celebrated in great style by this club, which believes in an occasional frolic.

Philanthropy and Civics Club.

So many new members have recently been added to the Philanthropy and Civics Club that a reception and musicale will be given in their honor Thursday afternoon, in the Elks' Club House, Third and Olive streets. Much interest is being shown in the programme, as some popular artists are to appear. Mrs. Lillian Burkhardt Goldsmith, the president, will preside and the clubrooms will be radiant with autumn flowers and fruits. Mr. and Mrs. J. Spencer Kelly will give their own arrangement of "Absence" and the sextette from "Lucia," both selections by special request. Other attractive numbers will be: Pianist, Miss Elsa Shroeder; lyric soprano, Mrs. Bartlett Y. Davis; violinist, Miss Mary Goodrich Reed; steel guitar, Miss Florence McGarry; whistler, Dorothy Crist; accompanists will be Mmes. Clayton, Hinman and W. C. Reed.

Juvenile Protection.

The Juvenile Protective Association held its annual open meeting the 18th inst., at the Friday Morning Club House, Mrs. E. K. Foster, president, presiding. Dr. Lilburn Merrill, chief probation officer of the Juvenile Court of Seattle, made a brief address.

Interesting glimpses of various phases of the work were given in the reports. More than 300 cases were brought to the association during the year, and more than 200 others, already on file, received continued attention. Neglect, cruelty, unfit homes and incorrigibility were frequent complaints. Mrs. Foster spoke earnestly of the need for more volunteer visitors, automobiles and money.

A novel inquiry carried out during the year was a "Recreation Survey." A questionnaire, covering recreational facilities, was sent to a number of women's clubs, and special committees filled them out after a careful study of their respective fields. The results are most interesting, as showing the general need for wholesome recreation provided for people of all ages without cost. Moreover, the reports showed a desire for community centers—a sign of the general movement toward absolutely democratic neighborhood gatherings for recreation and discussion.

At the close of the meeting, Mrs. A. N. Davidson and Dr. Donald Skeele were elected members of the board of directors.

The Women's Press Club.

Mrs. Bertha Lincoln Heustis, chairman of the "Achieved Results" department, will be responsible for the programme at the S. C. Woman's Press Club meeting at 2 p.m. next Tuesday in the Brackett Auditorium. Speakers to be heard are Judge Willis Brown, Bertha Sinclair, novelist; Fritzi Remont, graphologist, and all of them have something personal and interesting to say. And since there is nothing quite so interesting as ourselves, the part of the programme in which Miss Remont will read our characters from our own handwriting is likely to be the most popular. Mrs. Bernett Anderson will be acting hostess during the social hour over the tea cups.

Au Revoir!

A hearty send-off marked the reception given to Dr. Albert Shiels at the Ebell Club House yesterday afternoon by the teachers of the city.

The deputy and assistant superintendents and the presidents of the teachers' organizations formed the receiving line. Mayor and Mrs. Snyder, members of the Board of Education, City Council, Chamber of Commerce and faculties of the universities, and presidents of the various clubs of the city were present.

Decorations were in charge of the schools. The musical programme was furnished by the high schools.

Dr. Shiels immediately left for New York, where he will head the Community Service Commission on Americanization. On the completion of this work, he expects to make his home in Southern California.

The Shakespeare Club.

Americanization will be the chief theme at the annual observance of reciprocity day at the Shakespeare Club next Tuesday. Eighty club presidents and other prominent club women from various parts of the Los Angeles district will be the club's guests at the luncheon. Mrs. A. R. Klock is chairman of the day, assisted by the house and hospitality committees. The special guests of honor and speakers at the collation will be Mrs. Aaron Schloss of Berkeley, president of the California Federation of Women's Clubs; Mrs. Thomas E. Exley of Los Angeles, district president, and Mrs. J. P. O'Mara, Pasadena, chairman of the Americanization Committee of the Shakespeare Club. Mrs. Leo G. MacLaughlin, vice-president, will be toastmistress. Mrs. Clayton R. Taylor, president, will welcome the guests.

Mrs. Schloss will present greetings from the State federation. Mrs. Exley will speak upon "Americanization, the Function of the Club Woman." Mrs. O'Mara's topic will be "The Obligation that Democracy Places on the Native Born."

The programme for the afternoon will consist of a cycle of songs by John Smallman, baritone, with Mrs. Holbert Thomas, accompanist. Mrs. C. F. M. Stone will preside at the afternoon session.

The Matinee Musicale Club.

Mrs. Marshall Stokey Anderson, president of the Matinee Musicale Club, has great ambitions for the drama section, since she has secured Lillian Burkhardt Goldsmith to be curator and, even against an ardent prejudice, to wear a label to that effect. At the last meeting Mrs. Goldsmith outlined "great expectations" in the accomplishment of which she will obviously work the enthusiasts to death. Likewise, "The Open Door," by Alfred Sutro, was portrayed by Mrs. W. K. Chambers and Berenice Marsher Murray.

This preceded the regular musical programme, which Hilda Nolte directed. Mary Goodrich Reade, violinist, Harold de Grosse, baritone, Helen Constance Morgan, pianist, all contributed their talent to the occasion, and Mrs. J. L. Selby, recently returned from France, gave an interesting talk on her work over there.

Business and Professional Women.

Miss Gail Laughlin, attorney and club woman of San Francisco, will be the guest of the federation and professional and business women's clubs Tuesday evening for dinner, the party to be given in the banquet hall of the City Club at 6 p.m. Miss Gail is expected to make an important address bearing upon the future interests of women in business and professional life.

The Highland Park Ebell.

Mrs. Herbert Cable's thoughtful address on "The Heritage of Citizenship" won great appreciation at the Highland Park Ebell Club at its first civics programme of the season. She emphasized the value of organization in all important attainments. Mrs. E. B. Weirick also spoke on social service.

The Wan-Wan Club.

The compositions of Grace Adele Freeby proved a delightful programme at the Wan-Wan Club last Wednesday, when Grace Widney Mabee, soprano, and Minnie Hance Jackins, contralto, sang a number of her most popular songs. With the composer herself at the piano and violoncello obligatos by Alfred Wallenstein, the compositions were heard at their best.

Mrs. Cecil Frankel, president of the National Federation of Music Clubs, gave a brief review of the proceedings at the recent meeting at Peterboro, N.H. Elizabeth Wilbur, whose words Miss Freeby used for her songs, was also a guest of honor. The chorus, under the direction of Anthony Carlson, will hold its first meeting at 8 p.m. Tuesday in the Majestic Theater Building. Next Wednesday at 8 p.m. the drama section will give a one-act play and programme at the Ebell Club house.

The Cosmos Club.

The Cosmos Club opened last Wednesday, when, after a brief business session, Doris Freeman gave two readings, "Madam Butterfly" and "Adam and Eve."

The Cosmos Club intends tackling the high cost of living with personal and collective pledges of eggless, butterless, sugarless days until signs of reduction are visible.

The next philanthropy meeting will be held at the home of Mrs. William Behm, 5733 Virginia avenue, Hollywood, November 6.

Club Briefs.

The annual meeting of the W.C.T.U. will be held at the Ebell Club house next Wednesday and will be an all-day session. The most important feature is, of course, the election of new officers. The morning will be devoted to executive board business, and the delegates will assemble at 1:30 p.m., when reports will be heard and the election take place.

The Woman's Improvement Association of South Pasadena will meet next Wednesday afternoon. There will be an address on textiles and their application to home decorating by Henrietta H. Kapp, solo dancing by Edna Schofield, pianoforte solos by Gladys Covington and a dramatic recital by Edna Schofield.

The Boyle Heights Entre Nous Club had a novel session last week, when Mrs. R. H. F. Variel, programme chairman, asked historical posers for members to answer. Mary Workman gave an address on Americanization, and the League of Nations was discussed by Mrs. Carrie Brown. The programme November 5 will be devoted to parliamentary usage and followed by a musical recital.

The Inglewood Club met in the Masonic Building, when history and landmarks, in charge of Mrs. M. Kelso, were the basis of the programme. Mrs. D. F. Del Valle was the speaker, telling much of interest regarding the old missions of the State. Thursday the club entertained with a reception.

The University Book Club will meet next Tuesday at 10 a.m. in the branch library, West Jefferson street. Mrs. Elizabeth Smith will tell of Northwest Passage explorers, and Mrs. Elizabeth Berry of Cabrillo and the discovery of Alta California. Current topics will be dealt with by Mrs. W. Cronkhite.

The West Sbell Club will meet in the Vernon Square Library at 2 p.m. Tuesday, when ex-Senator Cartwright will speak on labor and capital. New club rooms at 4802 Western avenue will be opened with a Halloween party at 8 p.m. the 21st instant.

The Ruskin Art Club will entertain Virginia Graaf, of the Cleveland Art School, next Wednesday afternoon. The programme will be Serbian—art, music, national songs and sculpture.



$35,000 SURPLUS STOCK
WOMEN'S AND MISSES' COATS, SUITS & DRESSES

To be sold at mere fractions of their former selling prices, to make this store for Women's Ready-to-Wear, Broadway's Greatest Bargain Store. The story and reason for all these wonderful opportunities at this wonderful store is as follows—Read what we have to say!
We are an organization with headquarters in this city, operating a chain of Read-to-Wear stores and in order to keep ahead of the big volume of their business, they had to have a way to distribute these big surplus stocks which accumulate in these various stores—In the past, at our stores we held sales to distribute these stocks, a change of policy necessitated other means of distribution. Therefore, this wonderful store, opened just five weeks ago, making it a permanent shop where we have shown and proven in this short time, to thousands of our patrons who have purchased, that you the women of Los Angeles, can purchase seasonable, Ready-to-Wear merchandise always at prices far beyond expectations. We say, come, see, look for yourself; examine our Garments, prices marked on each ticket plainly in Blue Pencil. Remember when entering our store you won't find it carpeted with beautiful rugs or carpets, or beautiful fixtures, but you will see racks and racks of merchandise, which, we say, will be a surprise to you.

50 DRESSES---One Wonderful Rack $5.00
Which includes House Dresses, some, about one dozen. These Dresses are for our Patrons only. Only two to each customer. Materials of indestructible voile and in all of silk, values to $22.50. Remember, the Leader will absolutely refuse any of the dresses to Dealers—They must stay away.

Velour and Silvertone COATS, full lined and half lined; of the much better grade, $24.75, some with beautiful Yukon seal collar.

COATS
FOR THESE CHILLY EVENINGS

PLUSH COATS in all colors and sizes, $15.00. Full lined in plain and fancy lining.

$9.75 --- $13.75 --- $14.85
In all materials and shades, some with fur collars, some with velvet collars, many plain of self cloth, belted and semi-belted.

Silk--Jersey--Serge--Dresses $9.75 - $13.95 - $14.75
For Fall—Hundreds to select from. Right up-to-the-minute. These Dresses are stunning Fall Models. All the newest and latest styles will be represented. Most of them being marked as high as $29.50.

Between 2nd and 3rd Sts. Opposite City Hall

Leader
Womens' Coats-Suits-Dresses
235 South Brdwy

Open at 9 a.m.
Close 6 p.m.
Open Saturday
Until 9 o'Clock

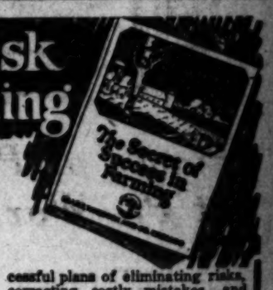


THE WOMAN'S SHOP
(In a Man's Store)

TAILORED AND SEMI-TAILORED SHIRTS AND BLOUSES ARE OFFERED BY "THE WOMAN'S SHOP" TO MEET THE DEMAND OF WOMEN WHO AFFECT SIMPLICITY IN DRESS. HEAVY CREPE DE CHINES, STRIPED SHIRTINGS, RADIUMS AND SILK BROADCLOTHS COMPRISE THE MATERIAL VARIETY. THEN, THERE ARE FANCY BLOUSES OF GEORGETTE CREPE AND MANY OTHER NEW ACCESSORIES OF DRESS, SUCH AS — GLOVES, HOSIERY, BAGS, SILKEN UNDERTHINGS, HANDKERCHIEFS, SCARFS, TAILORED HATS, COATS—AND, "TWEED-O-WOOL" GARMENTS—"THE ENGLISH IDEA IN AMERICAN OUTDOOR APPAREL."

"Desmond's"
Spring Near Sixth

Take the Risk Out of Farming



The ordinary risks in farming through bad weather and pest enemies are bad enough—yet many farmers are unknowingly running unnecessary risks which make it a gamble whether they get small profits or large ones. And all these common hazards can be removed. Farming can be safe in results and sure in profits if you only take advantage of the long experience of America's most successful farmers. Their experience has a money value to you. They made mistakes, costly ones, and they paid dearly for learning their lessons. But the lessons they learned you can profit by. And their successful plans of eliminating risks, correcting costly mistakes, and adopting new methods, you can utilize to your own advantage. More than 100 of America's greatest farming authorities are now ready to help you. Make their experience yours. Their successful methods and secrets will make good for you too. Use them!

This Booklet Will Help You

Mail coupon below right now for this valuable booklet, "The Secret of Success in Farming." It is free! It was prepared by Sears, Roebuck & Co. and is chock-full of helpful information telling how you can solve your farm building problems, the raising of live-stock, some little mistakes you may be making and a few needless risks you may be running. It also tells about the treatment of seed, using fertilizers effectively, making and maintaining a rich soil, doubling and trebling field crops—and how you can learn the methods which produce 100 bushels of corn to the acre, 47 bushels of wheat, 80 bushels of oats, 240 bushels of potatoes, 210 lbs. of butterfat (one year), and $2000 yearly side line profits on 160 acres.

This booklet also contains many sample pages from Farm Knowledge and explains how, at a cost of over $50,000 for editorial material alone, the farming secrets, best methods and successful experiences of farming successes and authorities in all parts of the country have been pooled together—so that you can boost your own profits and avoid the costly mistakes and worn-out methods which have proved worthless.

Discoveries of Specialists

The knowledge and experience of more than 100 specialists in farming, each of whom has devoted his life to a different branch of it, is now, through Farm Knowledge, ready for you to draw upon. Each is a "practical experience" expert and not a theorist. One grows corn, studied all about corn, went all over the country investigating corn crops and after many years of experience and study, became a recognized authority on corn to whom farmers came from far and near. And so it goes—in each branch of farming. Farm Knowledge gives you the help of one who has worked just as you work, who has faced the same problems you face, and who knows from practical experience and real financial success just how to get out of a farm all the profits that it holds.

In crop raising, live-stock producing, soil improvement, selection of farm machinery, irrigation, domestic farm management, and in farm work of every kind, Farm Knowledge has an expert to help you. Hiram G. Van Pelt, J. M. Evvard, Alva Agee, E. H. Farrington, Dean Curtis, C. H. Eckles, Dean Jardine, W. A. Cotes, P. G. Holden—these are only a few of the 100 well-known farming successes who have made Farm Knowledge the wonderful help that it is.

Mail Coupon Right Now

Mail the coupon now for this helpful booklet, "The Secret of Success in Farming." It contains a good deal of farming information you will be glad to read and also tells the contents of the 4 big volumes (2,000 pages, 5,000 illustrations) of Farm Knowledge—and how the help of America's greatest farmers can be yours for the cost of a few bushels of corn. Everyone interested in farming should read this booklet. The coupon will bring your copy by return mail. Send the coupon at once.

SEARS, ROEBUCK & CO.,
Dept. 1930-D, Chicago, Ill.

SEARS, ROEBUCK & CO., Dept. 1930-D, Chicago, Ill.

Please send me your free booklet, "The Secret of Success in Farming," illustrating and describing Farm Knowledge.

Name.....

Post Office.....

R. F. D. No..... Box No..... State.....

Street and No.....

FOR THE INDUSTRIOUS NEEDLEWOMAN

BY ADELAIDE BYRD

SMART WAYS TO TREAT YOUNG HATS



Easy and Effective is This Flat Treatment in Silk and Tinsel Threads.

PUTTING an old hat on a young head is an unforgivable thing. It's quite as bad as putting an old head on young shoulders—and every bit as unbecoming.

Very often the youth of a hat goes out when the trimming goes on—for some trimmings are terribly "old." Usually they are rather elaborate trimmings lacking the simplicity that spells youthfulness. Which brings us to the big, unalterable fact that in simplicity of treatment lies the secret of making Miss Teen's hat ever smart and ever becoming.

Instantly simple is the design suggested, and wonderfully easy to work up, whether you do it with the needle and silk or wool threads, or whether you do it with a pair of manicure scissors directly on that hat itself and fill it in with a contrasting lining.

The latter method is decidedly more novel, so we will talk about that first of all. To follow it successfully, the, you ought really to work with felt or duvetyne, or any other stuff that has no tendency to fray. This cut work is ever so effective on a tam like the one sketched.

Begin by cutting out your hat pattern and securing the lining of contrasting color. There is really no necessity for having this lining go all the way, however, since its only purpose is to make a decorative filling-in for the cutwork. Besides, if you use an especially good quality of material, it would certainly be an unnecessary waste. So cover just as much of the hat frame with the lining as will come under the cut-out of the regular hat material. Then be quite sure that you get the design in the right place.

Make a transfer of the design to the material by perforating the drawing along the edges, and lightly sifting talcum powder or French chalk thru the perforations. Then follow the faint powder line with a pair of very sharp manicure scissors. Or you might cut the entire design from the page, pin it to the right spot on the material, and cut right thru.

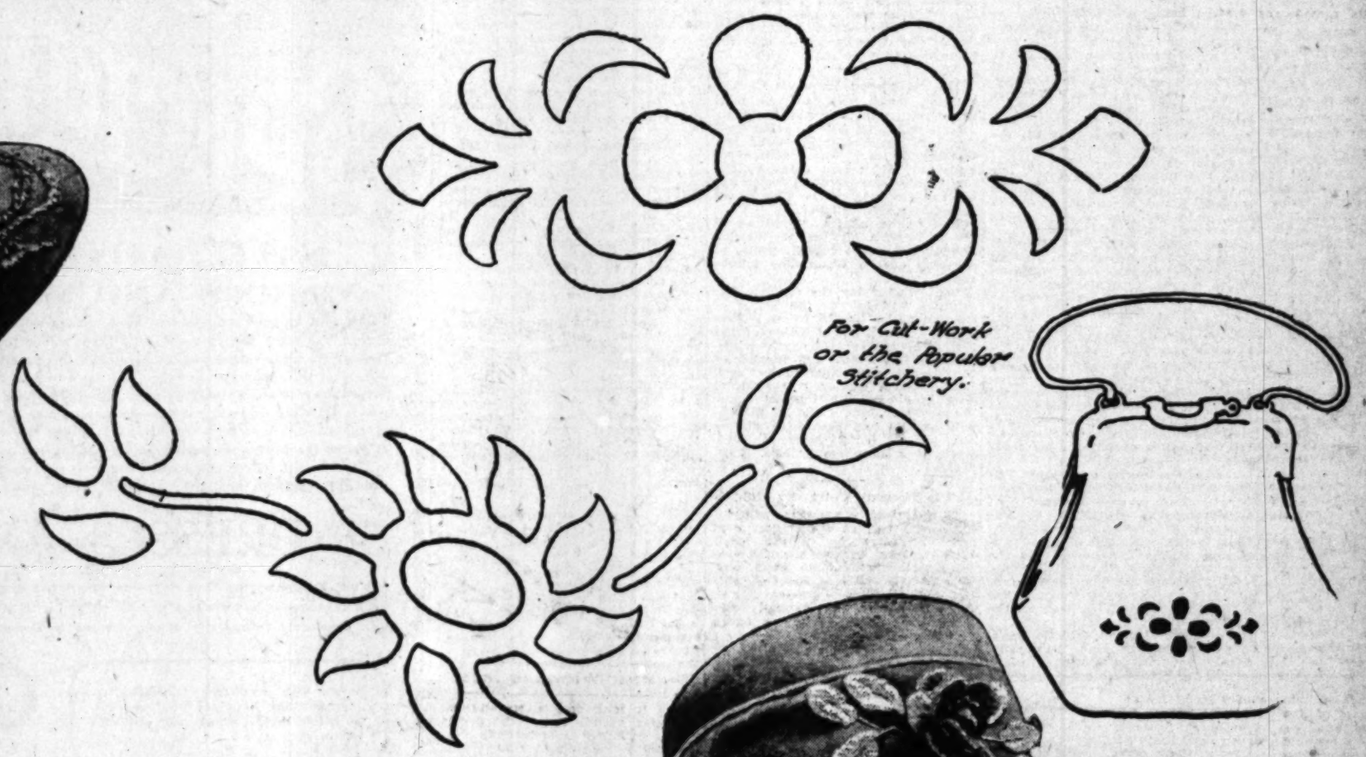
Brown felt, or duvetyne atop of a bright yellow taffeta, or perhaps a jolly green satin, would be ever so fetching; so would navy blue be fetching, with a dash of vivid red underneath.

But now something about using the design for needle purposes. Worked solid in silk or wool or tinsel it is calculated to be positively charming. Can't you see it in antique blue wool merrily going about the brim of a black velvet hat? Again, what do you think about dabbing it around the crown of an old-blue felt and doing the dabbing in a happy rose silk? Another combination that aims to please, and usually succeeds in doing it, is the rose-and-silver scheme, the rose happening in the hat itself and the silver in the metal-thread-embroidered flowers.

Or you might prefer using more than one color in the stitching. The model with the effective flat treatment shown uses old gold and bright orange silk against the golden brown of its duvetyne background.

The other model is rather radically charming, its flowers, the wool and hand done, being entirely independent of the background. They are the very original matter of doing an over-and-over stitching on bits of buckram cut to resemble the petals and center of a flower. A close buttonholing supplies a finish that is every bit as attractive as it is practical. If you are one of those ingenious people with a spirit of adventure about you, you might try the little stunt with the design drawn originally for other purposes.

But the really important thing is that you find something here that fits the gentle head of your particular "8 to 18."





Colorful Woolly Flowers Its Chief Charm.

BEGINNING

next Sunday, and continuing every other Sunday until your home is perfect to the last detail—and then some—is a series of interior decorating articles that you don't want to miss. Nor will you want to miss a single one after you've seen the first on this page next Sunday.

"Safety First" in Your Kitchen

Between the dark and the daylight,
When the work is beginning to thicken,
Comes a pause in the day's occupation,
When you wish the clock would stop tickin'.

For busy as you are, you must stop
To get a pin that's way up stairs;
You waste your time and your effort
And you cuss those awful stairs!

AND if you're wise, you'll learn the lesson that the safety pin should have a place downstairs. Why not keep plenty of them in your kitchen? There's a clever little way to make room for safety first in your kitchen.

Take some toweling of either the red or the blue-checked variety. Cut out two good-sized circles of the material. Then entirely cover a circle of cardboard of the same size with cotton batting. This will be the inside of your round Safety-First Kitchen Kushion. Bind it with bias binding in red or blue, and use a loop of it for the hanger.

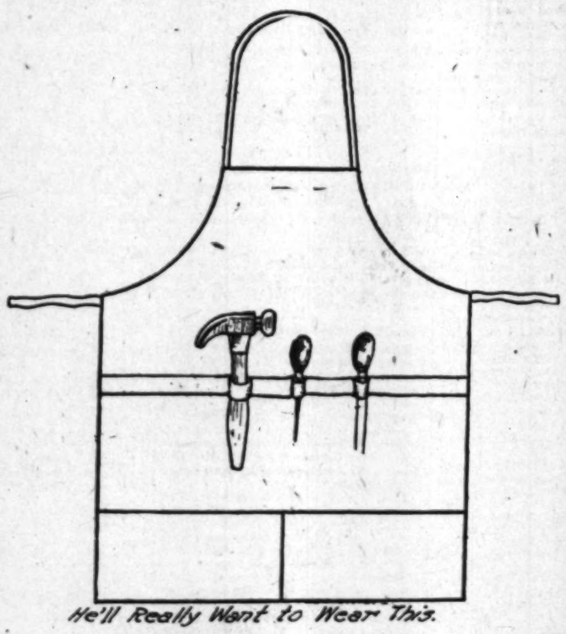
Now, first across the middle of it outline three small safety pins with black embroidery floss. If you like the idea of making safety-pin bunnies, add two ears to each pin (in outline) and you'll have three bunnies with their backs turned to you!

Once you have a regular place of this sort in the region of your kitchen where safety first will have its own appropriate place, you will never be willing to do without it again.

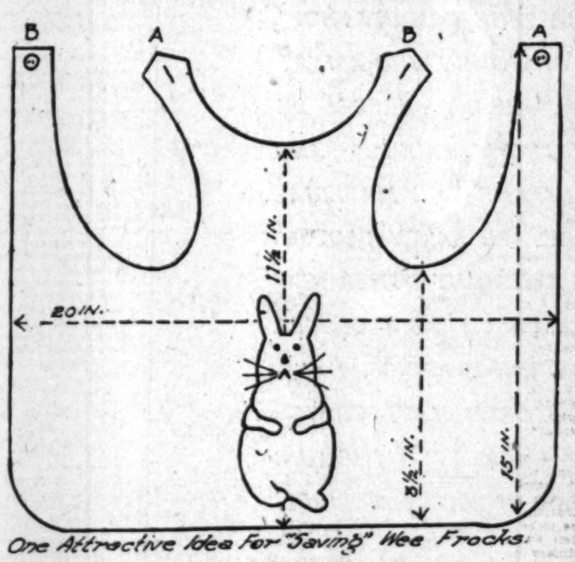
Little Aprons, Masculine and Feminine

MOTHER spends most of her time making things for sister, but brother is due to come in for his share, too, and here is an apron which any little boy will indeed be proud to wear. The tiny carpenter's apron shown in the picture is very easy to make, and requires only a small piece of material. Blue or brown denim will be found good and has the advantage of washing well. A pattern must be cut to fit the child, following the outlines in the sketch. Cut the apron by this pattern, and cut also a piece to go across the bottom which forms the pockets. Baste this piece to the bottom of the apron, and stitch on the machine down thru the center to form two pockets. Bind the apron all around with a bias piece of some thin material, or hem if the denim is not too heavy. Make a strap of two pieces of the denim, and fasten the end of the strap to the sides of the apron just above the pockets. On the machine sew perpendicular rows of stitching thru the strap to the apron to form loops thru which the tools may be slipped. Fasten a piece of black tape to the top of the apron, so that a loop is formed which will slip over the head, and sew two pieces of the tape to the sides of the apron to be tied around the waist. The apron is completed by purchasing a few tools and some nails at a "ten-cent" store and fitting them into the pockets and loops.

The little Bunny apron shown in the sketch is sure to delight the heart of any little girl, and it has the advantage of being very easily made. If one will study the sketch and follow the measurements a paper pattern can readily be made. The measurements are given for a one-year-old child, and they can be increased to fit a child of any age by taking measurements of the skirt length, etc. When the pattern is made, cut out the apron from a piece of colored gingham. The material should be of a solid color, either pink or blue. Bind the apron all around with white bias seam tape, and place buttons and buttonholes, as indicated on the sketch. Draw the outline of a rabbit on the front of the apron, and embroider it in white cotton, using an outline stitch. One does not have to be an artist in order to draw this rabbit, and a few attempts on a piece of paper will bring surprising results. Patterns giving the outlines of different animals may also be purchased for a very nominal sum. When the apron is put on, the straps are crossed in the back, A-A and B-B buttoning together.



He'll Really Want to Wear This.



One Attractive Idea For "Saving" Wee Frocks.

More About Cut-Outs

IT ISN'T applique this time, it's omission. And you do it like this: First of all you choose a rather bold, simple design, like a conventionalised poppy, for instance, something with quite large flat petals, and instead of cutting the design out of some other material and applying it to the garment that you are decorating, you cut directly out of the thing that you are working on. After that you bind the edges of the cut-out with bias strips of vivid colored satins or other contrasting silks. Finally you pose the cut-out over an underslip contrasting in color with the overslip.

You can't imagine a more effective way to treat undies that demand a "different" air. Designs cut out of chiffon, georgette, crepe de chine or satin, and bound with contrasting stuffs and colors then posed over further contrasting slips are simply fascinating. Nor need you try elaborate designs at first, like the flower motifs. For you can get surprising results with primitive geometric designs like square, ovals and diamonds, if you play up color note strong. Then, if you are ever in doubt about contrast, try that ever-safe and always striking bit of black. Fancy flesh-colored chiffon bound with black satin and posed atop of jade green satin. Or picture a brilliant jade bound with black and put atop of orange.

You needn't confine this cut-out work to undies, either. There is fetching room for it on the lovely overblouses of the moment, on hats, scarfs and many a frock, too. Give it a trial. It's wonderfully easy, ever so quick and remarkably effective.

When the Boudoir Lamp Needs a New Shade

YOU want one which is not of silk, perhaps? Well, perhaps again, you have some pieces left over after making your scrim curtains for that room? Cut the shade from a straight piece of scrim of the width needed for the depth of the shade. Cut the top and bottom as you would shallow scallops to get the rounded effect for the shade.

Give it a lining of china silk of the dominant color in your boudoir. Then buttonhole stitch the scrim and lining together top and bottom with colored silk embroidery floss. Fasten the sides together with small buttons and buttonholes. If the scrim is plain colored, you will need a bit of cross-stitch embroidery at four small intervals about the compass of the shade. It is a means of getting a dainty effect for very little.

A New Adaptation of the Silk Sweater

SWEATERS are doing so many things these days that it's hard to keep up with them. One clever young lady has made herself what she properly calls her "real silk sweater," and it is one of the things which you may not have seen a sweater do before.

Instead of using wool or silk floss, this young lady used baby ribbon and gave it angora collar and cuffs after the combination vogue of the present-day sweater. She expects to make a scarf collar for it after she has tired of the angora one, for she didn't knit the collar and cuffs right on to the sweater; she only snapped them on with snap-fasteners. Being very temperamental, she anticipated her coming wish for a "change."

She is going to knit the scarf of embroidery ribbon instead of baby ribbon, and snap it to the back of the sweater neck. The cuffs to go with it will be made turn-back ones just as the ones of angora which are now on the sweater.

It really is a fascinatingly pretty thing to wear with her silk skirts, and when she wears a ribbon sash with it—well, her costume would win admiration most anywhere!

The People and Their Troubles

DOROTHY DIX TALKS

Your Own Number.



BY DOROTHY DIX.

...ago a famous little comedienne died, ...said by those who knew her best that ...roken-hearted and disappointed because ...never been able to realize her ambition of ...e second Bernhardt. She had studied, ...ed and sacrificed, trying to do the thing ...ture intended her to do, and because ...failed at achieving the impossible, all of ...e was as dust and ashes in her teeth.

...en a little throb of pity to think of the ...ho got no pleasure out of making people ...ugh she wanted to make them cry, and ...of her own dainty little figure and saucy, ...ful because she could never turn them ...ecret mask of tragedy.

...the world there is nothing more pa... misdirected ambition, the frantic reach... something we can never get, the futile ...ards a goal that we shall never reach. ...such wasted effort, so ...eless work, so many ...ses and dead hopes, the ...ll of so many lives that ...full of successful achieve... prosperity and happiness ...and women would find ...ing they are capable of ...do it, instead of wasting ...h trying to do the thing ...never do.

...of us who live in large ...the tragedy of the near... ...girl who has a sweet ...which would have en... have made a good liv... by teaching music and ...the village choir and giv... ...musical concert if only ...been satisfied to do the ...we could do. But she was ...spired to being a grand ...

...have seen her going from ...teacher to teacher who ...her ruthlessly the money ...had money wrung out of ...family back home. We ...her youth fade and her ...under gruelling hours of ...and insufficient food, and ...we have seen her sink ...of the haggard, worn ...ing for their dinners ...starts while they look ...coveted position they ...

...the men and women ...talent for writing who ...year after year, in ...bedrooms, while they ...floss of magazines and ...theatrical managers ...ries and plays that are ...good enough to be ac...

...these unsuccessful au... what incredible hours ...what sweat and blood ...their effort none but ...know. At the lone... ...ure, at the privations ...ger, at the sacrifices of ...life worth living that ...on the altar of their ...ion, and at the use... of their sufferings, the ...must weep.

...had used only a tithe ...igence and industry in ...ing that they could have ...they put in in doing the ...thing they can never do, they would have made brilliant successes.

And we see people who can draw a little and paint a little, and who have an eye for color and form, who could make fortunes if they applied their small talents to commercial lines, who waste the whole of their lives and grow into bitter and disgruntled failures trying in vain to be Whistlers and Innesses.

And we come back again to the pity of it all, and wonder at the folly of people who have not intelligence enough to take the measure of their own ability, and work up to that instead of deluding themselves with false estimates of their talents.

For, when all is said, nature has set the limit to our achievements before ever we come into the world. As the homely old proverb puts it, you cannot make a silk purse out of a sow's ear. Nor can you light the fire of genius with your own hand. That is a task the gods themselves must have performed. Though a man should study the art of writing from the time he was born until he was as old as Methuselah, it would not give him the brain of a Kipling. Through no art, no skill, no labor, can a man create that mysterious something in the throat that makes a Caruso.

We are as we are made, with our fixed limitations. We can go so far and no farther, and the wise thing is to make the most of what we are, instead of wasting our strength and energy in aspiring to the impossible. It is better to be a successful mechanic than an artistic failure. It is better to make a loaf of good bread, or a well-designed frock, than to paint a dauby picture or write stories that won't sell.

Ambition is the sin by which Satan fell, the poet says. Certainly, misdirected ambition is the first aid to failure to a large number of men and women who would be successes if they would only cut their aspirations according to their ability.

Never was there more mischievous advice given than that we should aim at the stars, even if we only hit the barn door. A bullseye in the barn door counts for more than a million scattering shots at the milky way.

LETTERS TO "THE TIMES."

...ney Vultures.

...ELES, Oct. 19.—[To the ...e Times:] I have just ...ng an article which ...the Sunday Times on ...ous of the present ...alimony. There are a ...ses we might term as ...vultures. They regard ...as a chattel or a source of ...There are hundreds, may... of young men as well ...have been victims of ...es, and who have been ...ns which make them ...self-control. There are ...and industrious men ...are unable to remarry ...of being burdened with ...ney of the alimony vul... ...ring a living. Many ...ssible of earning a liv... ...and play with their lap ...for dollars to roll in ...ourses. Today women ...e. They are given equal ...Laws are being made ...ages for women. The ...very lenient and more ...except the testimony of ...she has to do is to turn ...and the trick is done. ...it is becoming a wom... ...with privileges almost ...A woman can secure ...the slightest provoca... ...a man were to get ...to send alimony to ...ner, do you suppose ...would be willing to send ...help?

...to the present alimony ...is a pretty good in... ...vultures would have ...hard and hard to save ...an investment that ...really as good a re... ...money. Instead of ...marriage, the courts ...ging it. Men are ...mulcted on account of ...of divorces.

...rarely secure a ...cruelty, or any ...grounds laws that seem ...used to woman. A man ...most evidence. He has ...committed an act or ...omission due it to sub... ...claims. The woman ...try to flirt and gad ...old Tom, Dick and ...as she does not get ...her act. Most of them ...enough not to get ...act—whatever it is. ...claiming that man are ...to it from such, but ...he women, vultures, ...should be com... ...under the laws of men, ...men so eager to secure ...In closing, let me ...that vultures are a ...proposition of the ...make marriage a hell. ...They discour... ...men do not want ...by these vultures. ...the streets is far su...perior. She is her own enemy; she sows discord with herself; the alimony vulture sows it abroad.

A SUBSCRIBER.

Raps the Movies.

LOS ANGELES, Oct. 22.—[To the Editor of The Times:] A friend sent me a copy of a weekly Los Angeles publication mainly devoted to the "movies." In it appears a letter from one William Duncan, presumably a moving-picture actor. Following extract is reproduced in large type, with indorsement of the editor:

"We hold the balance of power in this city—we have a sufficient number of votes to swing any election and elect any official we choose. When we don't like their ordinances (I mean when they conflict with or restrict our business efforts,) let's change them.

"In other words, instead of being told when, where and how to build studios, conduct business or make our homes, we can lay out those little plans ourselves, and, as regards people who are antagonistic to us, be they property owners or merchants, we can refrain from business dealings with them or their associates.

"We can and must organize our strength in this community, which we have helped to build and support."

This outburst is caused by the appearance in Los Angeles papers of classified advertisements in which house and apartment owners seeking tenants, except "actors, dogs and children."

Owners of apartments would certainly not make such exception if they had not been driven to it by expensive experience. Domesticated dogs, undomesticated children and temperamental actors may do damage to an apartment that is scarcely offset by the rent.

Not long ago a moving-picture actress, who might pose for "Innocence," was sued by a landlord because she left her flat in a condition that suggested an all-night Bolshevik orgy. And, notwithstanding their exaggerated salaries, moving-picture actors, as a class, are notoriously poor pay.

It seems to me that some of these moving-picture actors, spoiled by the fulsome adulation and worship of shallow-minded women, are getting to a point of self-inflation where they imagine themselves to be demi-gods, whereas, with their war paint off, they are quite ordinary human beings.

Also, they really seem to think that the movies are the sole foundation of the greatness and prosperity of Los Angeles. The making of moving pictures is an important and interesting industry, but "there are others," and one is even able to conceive of the possibility that Los Angeles might continue to exist and flourish without them.

The automobile industry also is an important industry, but the automobile men do not claim privileges denied to other classes.

Los Angeles would not go to the devil were the studios to leave. Many girls have gone to the devil because they are here.

Factories are not allowed in residence districts. A moving-picture factory is more disturbing to a neighborhood than a shirt-waist factory, because it may make sleep impossible. The evident solution is for the moving-picture studios to establish settlements apart, as they have successfully done at Universal City and Culver City.

There are many moving-picture actors and actresses who are gentlemen and ladies. Unfortunately, there also are many others, and these bring the profession into disrepute.

As to organizing, that is their privilege. "They're all doing it," nowadays. They should, however, endeavor to realize that even moving-picture actors are amenable not only to the laws of the land but to public opinion.

OLD-TIMER.

League Cannot Fail.

LOS ANGELES, Oct. 17.—[To the Editor of The Times:] Every few hundred years Fate sends the world a large soul. It seems to anticipate times of disruption and need for wisdom. In the present distraction came Woodrow Wilson; and the scribes, pharisees, and hypocrites of politics rage and scream at his heels like the journeymen of Demetrius, the silversmith, when the metaphysician Paul sought to teach the phallic worshipers of their fallacious fashions.

I have just returned from a long trip of several weeks in the Northwest, involving Seattle, Tacoma, Portland and Montana. Everywhere I went I found deepest feeling against the opponents of the League of Nations; resentment at the verbose Johnson, whose "vaulting ambition quite o'erleaps itself;" bitterness against the bombastic Borah, the conceited Lodge, the self-sufficient Knox, the vainglorious and designing marplot Reed; these are charged with having almost killed the greatest man of America, if not the greatest man in the world—the brave, the noble Wilson.

The league will not fail. No one expects it to be defeated. Opponents are reckoned cranks, madmen or such as have ulterior motives. If the chattering magpies of petty politics and offended vanity were permitted to mold history and form statecraft that is to guide the world, then might we suspect God "asleep" as Elijah charged against the gods of Baal, or "dead," as alleged by the French revolutionists. But the people of the United States are not yet imbued with the pronouncement of Madame de Maintenon: "After the deluge."

ERNEST CRUTCHER, M.D.

Suggests Ridicule.

ONTARIO, Oct. 16.—[To the Editor of The Times:] I really have not time to take part in this "Morbid Films" discussion, but I must acknowledge my debt of gratitude to you for printing it. In his letter to The Times this morning, the man who cites classic drama and also daily news headlines, hangs himself with his own rope.

Of course Shakespeare's tragedies, but all love may be a tragedy and clean too. Juliet and Ophelia and Marguerite and others were sweet maids and their love and their sorrows were their own. Desdemona was innocent and the crime of the play was jealousy. Ambition was the crime of Macbeth and Julius Caesar and others, but truly a few brain crimes would be a relief and an improvement in the place of the universal sense plots.

The very news scum with which he backs his plea for married triangles and beast-like pursuit of innocence (stage innocence) is a boomerang. As the stage has set many styles in dress so it has the power to set the styles in morals, and as this man has pointed out, even now the harvest is beginning of the moldy dreams of the limited, uneducated scenario writer.

Not only on the screen, but the most secluded one touches its slime everywhere. It took only a week for a man at a canyon resort this summer to take an unattached woman to his confidence and heart (screen heart) to tell her that he had been married a month, that his wife was most unsympathetic, etc., he had to do this or the movies wouldn't have been true! It would be funny if it were not so disgusting.

I am not writing this to write, but to urge you to continue to fight regularly, this lowering influence set straight before our young people.

May I suggest ridicule—as a killing weapon? It will cure where all prayers for decency fail.

There is hardly a greater power than the newspaper and with anarchy in our labor and the movie dress in our homes, what will be left? So please use your power.

Sincerely, C. C. C.

Liberty Under Law.

LOS ANGELES, Oct. 16.—[To the Editor of The Times:] In reply to the letter of Mr. J. Bolton's, in your issue of October 7, in which he states that no other race has ever caused the worry and bloodshed in this country as the negro. He would say that no other race has been as loyal as the negro. He is overcharged with patriotism. You may call it a passion, a virtue, a sentiment or what you will, but there is no sentiment so strong, no virtue so enobling, but what must be transplanted in that most earliest and generous growth of every boy and girl, man and woman, that abiding and serene love of country and of races, which must at sometime burst forth in an all conquering glory and an everlasting enthusiasm.

For thirty years the white man has been fighting the negro with his social quality plank. And now Mr. Bolton comes forward with his competition in the industrial world theory. Oh, if this country only had a few more of the disciples of Theodore Roosevelt, such as Johnson, Borah and Lodge to go through this country teaching the doctrine of all men up and not some men down and equal opportunity for every man to earn an honest living in the country in which he lives, regardless of race or color. Could the shades of the venerable Roosevelt speak to the American people today. Methinks he would sound a warning that would reach back to the knell of Plymouth Rock it would be a clarion appeal, for liberty, not only from the torch and bomb. But liberty under law, the safeguard of all justice and the foundation of all freedom. EDWIN J. WILEY.

Voices From the Curb.

LOS ANGELES, Oct. 18.—[To the Editor of The Times:] While standing in the crowd on Broadway last Friday waiting for a glimpse of the man, who with his brave little army, held the devilish Huns at bay until the rest of the civilized or partly civilized, world could get its breath and spit on its hands to come to his rescue, a big burly policeman came along and sneeringly said to the crowd who were craning their necks to catch a glimpse of the coming parade, "now get back to the curb. You will all have a chance to see the King. You will have one in this country pretty soon. That is what you want."

A man, intelligent appearing at that, backed him up in this sentiment by calling out, "You're all right old man, it's nothing but King worship." Little I made bold to sing out, "No he's all wrong. This King is a real man and a true hero." Whereat the aforesaid intelligent appearing man said, pointing to his companion standing by his side, "So is this a real man, but they don't have a parade for him." I replied, "I wouldn't doubt it in the least, so are you and I and all of us real men and it is high time we realized it and acted accordingly and with a little discriminating sense." This withering remark of mine seemed to close the incident, but seriously, the speech and attitude of the policeman looked to me like a very cheap play to the gallery and indicated a deplorable lack of grasp of the situation. Also, I could but wonder why the other two men referred to were standing there in the waiting and vulgar King-worshiping throngs. What do you think?

Just one of the crowd.

Who Was It?

LONE PINE, Oct. 19.—[To the Editor of The Times:] Can you state who it was in an airship over Mt. Whitney Sunday October 12?

The feat was a remarkable one, and the daring aviator should have due credit. Let's hear from him about the flight.

W. E. PROBACCO.

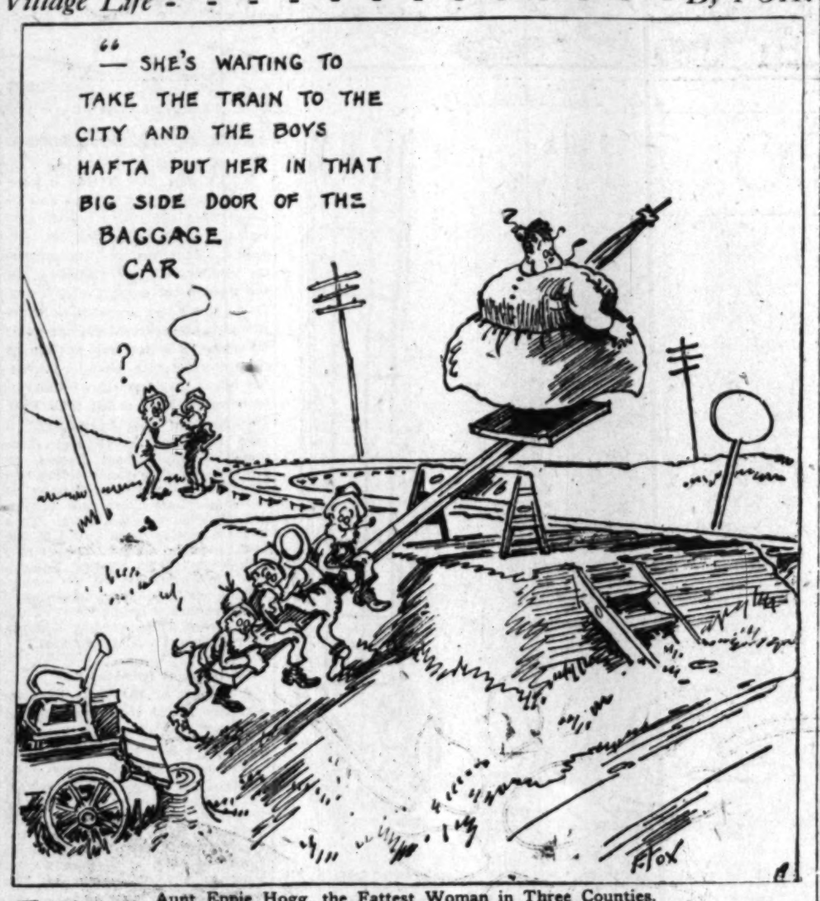
Optimistic.

"I think," said Bertie, "that Mrs. Winkle must be what is called an optimist."

"How's that, dear?" asked Bertie's mother.

"Well, she told me that she always puts out her tubs to catch soft rain water when it rains hard."—[Stray Stories.

Village Life - - - - - - - - - - - - - - - By FOX.



Aunt Eppie Hogg, the Fattest Woman in Three Counties.

QUESTIONS ANSWERED.

Q.: How can I remove tar, a kind that is used on our gravel roads, from an automobile body, without injuring the varnish? M. C. D.

A.: Our automobile expert says that after the tar has become hardened, it is almost impossible to remove it without injuring the varnish of the machine. When the tar is in a soft condition it may be removed by applying warm water and a good body soap. Vaseline and grease, paint or lard are also used.

Q.: How many bills have been passed over President Wilson's veto? H. F. F.

A.: The daylight saving law was the first bill to be passed over the President's veto.

Q.: Has July Fourth been made a national holiday by act of Congress? C. D.

A.: Independence Day is a national holiday by general custom and observance, and not because of Congressional legislation.

Q.: What is the total Jewish population of the United States, and of the world? E. T. J.

A.: The American Jewish New Year Book for 1919 reports the total population of Jews in the United States as 2,933,374. The Year Book for 1914 reports the total population of Jews in the world as 15,124,329.

Q.: What individual in history was called the "Eaglet?" M. W.

A.: The son of Napoleon, sometimes known as Napoleon II, and afterwards as the Duke of Reichstadt, was called "Eaglet." He died when only 21 years of age.

Q.: Tell me the meaning of James Earl Frazer's sculpture called "The End of the Trail." R. K.

A.: This tragic picture of the Indian on his pony is supposed to symbolize the dying out of the Indian race.

Q.: How many patents have been granted in the United States? L. C.

A.: More than 1,300,000 patents have been granted in this country since the United States Patent Office was established in the latter part of the eighteenth century.

Q.: Who were the Night Riders? I. H. C.

A.: This term was applied to parties who, during the period between 1906 and 1910, carried on a bitter war against the tobacco trust in the tobacco-growing States in the South. A number of planters entered into an agreement to fight this trust by refusing to sell their product. When some of the planters broke their agreement, bands of masked horsemen visited their plantations and destroyed their crops.

Q.: When were beads first made? B. M. B.

A.: It is not known exactly how long ago the first beads were made. They were among the earliest ornaments known, and are found in many Egyptian tombs. Beads were used by the Phoenicians for trade and were also widely used by the American Indians.

[Any reader can get the answer to any question by writing The Los Angeles Times Information Bureau, Frederic J. Haskin, Director, Washington, D. C. This office applies strictly to information. The bureau cannot give advice on legal, medical and financial matters. It does not attempt to settle domestic troubles, nor to undertake exhaustive research on any subject. Write your question plainly and briefly. Give full name and address and inclose 2-cent stamp for return postage. All replies are sent direct to the inquirer.]

ODE TO BACHELORS.

BY CAPT. LESLIE T. PEACOCKE.

Free as a bird on a leafless tree
Is the man who has shunned to wed;
Unhampered in every way is he,
He can spread himself out in bed;
He can eat what he likes and can drink till dawn,
If he knows where to get the stuff,
And can face a big head and a thirsty morn
Without having to lie and bluff.
He can make and can break every kind of date
And can pen most endearing slush,
Without danger of facing a tete-a-tete
With the mien of a mean four-flush.
He can cope with most widows on equal terms—
Except those over 22,
Who are harboring matrimonial germs,
For you can't tell what they may do!
He can flirt with other men's foolish wives,
And can cross the best friend he's got,
And can ruin one hundred thousand lives,
If he's willing to risk a shot.
He can choose his own ties and cap smoke a pipe,
And can chew, if he likes that cult,
Without being upraided a loathe-some type
And submitted to gross insult.
He can snore through the night to his heart's content
Without protests to wake him up,
And can live where he likes, if he pays his rent,
And can room with a fat bull pup.
He can spend all his money to suit himself,
And run into all kinds of debt;
Yet, most bachelors seem to be void of pelf;
I have ne'er met a rich one yet!
What matter if buttons are off his pants,
He can fix them with safety pins;
It is quite a la mode with the best infants,
And such things can't be classed as sins.
If he's always a hope in some maiden's breast,
And hearts flutter at his approach,
Don't blame the poor man if he shies to rest
On the spot where they fix the brooch.
He is modest, more modest than widows or maids,
As all widows can vouch for a fact,
And when bachelors call they lower the shades,
For they know how all bachelors act.
Yet, when they are old and one foot in the grave,
Won't they view all past life as a curse?
The loving old arms of a wife won't they crave,
Instead of a pretty young nurse?!!!

LEAGUE OF NATIONS.

BY LOUISE R. WAITE.

Thou League of Nations! Dream of poets past,
And vision of the prophets great of old;
Foretold by messengers of light and love,
Thy birth hour now draws nigh for all the world.

No power of darkness, greed or selfish aim,
Can hold thee back, God's will shall now be done,
As well might man with human strength endeavor
To stop the rising of tomorrow's sun.

The word which bade thee be hath spoken been,
It is a part of God's eternal plan;
All hail to thee! O League of Nations Great!
All hail to thee! O Parliament of Man!

BEACH NUTS.

By Capt. Leslie T. Peacock.

The beach is the place where we see funny sights;
In bathing suits wonderfully quaint;
Bishops, school teachers and deacons in tights,
Moving pictures no artist dare paint.

You will see a fat banker roll into the tank,
In a suit of most scandalous cut,
Doing stunts that no mortal dare do in a bank;
Don't blame the old dear—he's a nut!

You will see a grim farmer from Iowa State,
Gaping wildly at scant bathing suits,
Being led to the surf by his prim wedded mate,
Out of reach of the forbidden fruits.

Through his lifelong-worn whiskers he'll mutter and curse,
For he's lived all his life in a rut,
So, he's got to be handled as child by a nurse;
He's a farmer—the worst kind of nut!

A lean, hungry writer will come into view;
He's a nut, as a matter of course;
And of actors and widows you'll see quite a few,
For they flock to the beaches in force.

And then there's the man with his chest too low down,
Who at all his meals runs the gamut,
In the tightest of suits to be found in the town;
And he's proud of his shape! The poor nut!

There are dentists with toothaches and doctors with chills,
And healers with corns in the waves,
All claiming to cure all the other nuts' ills,
And each voting the others all knaves.

But the prime nut of all is the nut who can swim;
Who doesn't strike poses nor struts;
When they're out of their depth all the nuts scream for him;
He's the life guard—the nut who saves nuts!





"So smooth does Cutex leave the skin at the base of the nails, never think of allowing any cuticle to be cut." Geraldine Farrar

How to keep your nails looking freshly manicured all the time

YOUR nails look unbelievably lovely after their Cutex manicure! They are so shapely, so exquisitely groomed; the cuticle edge at their base is as smooth, firm and even as if they had just had a professional manicure. You are delighted with their appearance!

Keep them looking lovely always!

Spasmodic attention won't do it—having your nails manicured *occasionally* may only make the cuticle look worse, in the long run. But with a bottle of Cutex at hand, it is so easy to keep your cuticle *always* smooth and firm.

So little trouble, too

Once or twice a week, according to the rapidity with which your cuticle grows, dip the end of an orange stick, wrapped with absorbent cotton, into your bottle of Cutex and work it gently around the base of each nail, gently pressing back the cuticle. Carefully rinse the fingers in clear water, pressing back the cuticle as you dry your hands.

Thousands and thousands of women would tell you that in half the time it takes for the ordinary manicure, they can, with Cutex, keep their nails always in noticeably lovely condition. Use Cutex regularly, and you, too, will find that it does away entirely with the cuticle cutting and trimming that ruin the appearance of your nails.

Get a bottle today at any drug or department store.

Cutex, the Cuticle Remover, comes in 35c and 65c bottles. Cutex Nail White and Nail Polish are also 35c.

Send today for the complete manicure set shown below

If you have never given your nails a Cutex manicure, send today for this complete Cutex manicure set and see for yourself how attractive your nails can be made to look.

The set contains everything necessary for several complete manicures!

Send only 20c for it today! Northam Warren, Dept. 257, 114 West 17th Street, New York City.

If you live in Canada address Northam Warren, Dept. 257, 200 Mountain Street, Montreal, Canada.



MAIL THIS COUPON WITH TWO DIMES TODAY

NORTHAM WARREN ...7th Street.
New York City
Name .....
Street .....
City ..... State .....



This set is complete! Enough for six perfect manicures. Send only 20c and let us mail you one!

The Times Literary Page — Books and Their Makers

BY THOMAS P. AND LILLIAN C. [illegible]

MARY OLIVIER: A LIFE.

A Powerful Story by May Sinclair, Depicting the Development of an Individual With a Strong Autobiographical Flavor.

"Mary Olivier: A Life."

May Sinclair's latest book, "Mary Olivier: A Life," (Macmillan) is a book essentially tragic, tragic as life itself, but it is suffused with a noble optimism and places the events of life in such amazingly clear perspective as to leave none of the gloom or depression with the reader when the book is finally closed.

The book lays bare the life story of Mary Olivier from babyhood to the year she reaches the age of 47, developing the character bit by bit, from episode to episode, always subordinating the event to the reactions resulting, making the book the development of the story of a soul as few books are.

We see Mary Olivier an eager, glowing imaginative child, born into a smug, middle-class English family where her high spirit and soaring imagination seem most surely doomed to be trampled upon and destroyed.

It is hard to say which is the better drawn, the complacent, self-centered, virtuous mother; the frankly coarse-natured, cruel father, obsessed with a consuming and jealous passion for the pretty lady who is his wife; the grasping and crafty Uncle Edward, who presents Mary with a dying lamb on her fifth birthday; the older brother Mark, strong enough to get away from the all-devouring mother but not strong enough to live his own life despite his mother's insistently selfish love; the two weaker brethren who failed so wretchedly to get away from their limitations; or the minor characters who live with such vividness in these pages.

Throughout the book, however, the story is essentially of the rare character that is Mary.

Always life tries to thwart her, to deprive her of herself, to shape her into the mold her family understand and approve. Between Mary and her mother the struggle is poignant and never-ending.

"Ever since I began to grow up I felt there was something about mamma that would kill me if I let it. I've had to fight for every single thing I've ever wanted. It's awful fighting her when she's so sweet and gentle. But it's either that or go under."

"Minky—you talk as if she hated you."

"She does hate me."

"You lie." He said it gently out rancor.

"No. I found that out years a She doesn't know she hates m She never knows that awful sort thing. And of course she loved m when I was little. She'd love now if I stayed little so she could do what she liked with me; if I'd sit in a corner and feel as she feels, think as she thinks and do what she does."

"If you did you'd be much nicer, Minx."

"Yes. Except that I should be lying then, the whole time. It's your real self she hates—the thing she can't see and touch and get at—the thing that makes you different. Even when I was little she hated it and tried to crush it. I remember things—"

"You don't love her. You wouldn't talk about her like that if you loved her."

"It's because I love her. Her self. Her real self. When she's working in the garden, planting flowers with her blessed little hands, doing what she likes, and when she's reading the Bible and thinking about God and Jesus, and when she's with you, Mark, happy. That's her real self. I adore it. Selves are sacred. You ought to adore them. Anybody's self. Catty's . . . I used to wonder what the sin against the Holy Ghost was. They told you nobody knew what it was. I know. It's that. Not adoring self in people. Hating it. Trying to crush it."

"I see. Mamma's committed the sin against the Holy Ghost, has she?"

"Yes."

In these words we find the crux of the struggle. Despite opposition she is her real self. She teaches herself Greek in order to read the philosophers, she struggles with and masters, Plato, Kant, Hegel, Haeckel, Darwin, Ribot, Maudsley—striving always to penetrate beneath the surface of life and find at last the meaning of it all.

In the end she learned the hardest lesson of all, of putting philosophy into practice, the living of the truth, from day to day and from year to year.

But this Mary, with all her philosophy, is a very human Mary, after all. Though one lover after another falls her, we are never in doubt as to the heart of her and when at last she gives herself to the man who discovered her genius we understand that, too, and fail to be shocked because it is done without benefit of clergy. That this lover should fail her in the end and that her high courage should still hold is a measure of the strength and sweetness of the woman.

The beauty of the book is the gift it holds within its covers. The lesson of kindness, of tolerance, of sympathetic understanding, entailing sacrifice and service that Mary learned—a lesson that vitalized her philosophy and brought the happiness she had long sought for in vain.

The way by which Mary reached heights through mystical paths learned to practice a kind of hypnotism that banished desire doubt and discontent will appeal to many readers, and because the delicate skill of the treatment this part of the book will offend few.

And yet the author never preaches, never dogmatizes. She merely looks within and writes. It is this that makes the work convincing; that gives it the flavor of autobiography. Is it perhaps the story of the inner life of May Sinclair masking as Mary Olivier?

OMAR AND RABBI.

When two great forces come nobly to grips we have what Stevenson would describe as an ideal dramatic incident.

This principle is well illustrated by Frederick Leroy Sargent in a little volume just issued by the Four Seas Company, Boston, in which we find the philosophy of Omar's "Rubaiyat" and Browning's "Rabbi ben Ezra" graphically contrasted.

This contrast is set forth by an ingenious arrangement of Fitzgerald's translation of the "Rubaiyat" and Browning's more or less literal exposition of the philosophy of the Rabbi. The sequence of arrangement in each is so combined as to appear as if one protagonist were replying to the other.

With an almost unparalleled beauty of expression Omar sets forth that materialistic conception of life which the blunt Carlyle described as "the pig philosophy, which makes a combination of sensuous and sensual pleasures the end of being. The Rabbi on the contrary regarded life as at once an opportunity for moral self-discipline, spiritual development and the helping of one's fellows to achieve kindred aims, the end of all being to know and approach the Highest.

Of the literary excellence of the two poems thus brought into juxtaposition there is of course no question. Fitzgerald's poetry is "pillowed all on melody," but in these musical lines we find the Dead Sea fruit of materialistic philosophy ripening high up among the peaks of song, while Browning's more rugged Muse is at once profound and passionately earnest.

Of course each reader will react to these lucid and lovely expositions of opposing philosophies according to his individual lights. John Hay was passionately fond of Omar's "Rubaiyat," while Theodore Roosevelt frequently quoted Browning's "Rabbi ben Ezra."

BOOKS RECEIVED.

The September-October issue of The Condor, a bimonthly magazine devoted to the interests of western ornithology, carries a series of articles dealing with this intensely interesting study. Among the leading features is a series of autographical notes by Henry Wetherbee Henshaw, Bird Notes from Southern Oregon and Northern California, with five illustrations by George Willett, and Wilson Snipe Nesting in Southern California by Edward Wall.

"The Immortal Flame," by Marie Bjelke Peterson (Harper's;) "The Young Russian Corporal," by Paul Iogolevitch (Harper's;) "The Yellow Typhoon," by Harold MacGrath (Harper's;) "The Heart of Pinocchio," by Collodi Nipote (Harper's;) "A Century of Prices," by ex-Senator Theodore E. Burton and G. C. Selden (Magazine of Wall Street;) "Aircraft," by Evan J. David (Scribner's;) "The Girl and the Job," by Helen C. Hoerle and Florence B. Saltzberg (Henry Holt;) "The Bishop," and other stories by Anton of the Morning," poetry, by Samuel Chekhov (Macmillan;) "Merchants McCoy (Doran;) Maeterlinck's "Dogs," by Georgette Le Blanc Maeterlinck (Dodd, Mead;) "The Cowboy Philosopher at the Peace Conference," by Will Rogers (Harper's;) "Theodore Roosevelt," by William Roscoe Thayer (Houghton, Mifflin;) "The Book of a Naturalist," by W. H. Hudson (Doran.)

ARE AUTHORS RESPONSIBLE?

Should a novelist be held responsible for the morals of his characters? is a question that has been much discussed in connection with W. Somerset Maugham's recent book, "The Moon and Sixpence" (Doran.)

When the author of this much discussed yarn visited New York en route for China, and was asked what he had to say in reply to those persons who complain that he has denuded human nature of its fundamental goodness in "The Moon and Sixpence," particularly in the character of Charles Strickland, and ought not to be encouraged by applause, Mr Maugham replied that the character of Strickland, as American reviewers have not been slow to discover, is molded upon that of the French artist, Paul Gauguin, who declared himself sick of the disease of civilization and found barbarism the only restoration to health in art.

James Huneker in his essay in "Ivory, Apes and Peacocks" on "Masters of Hallucination" describes Paul Gauguin as "weary of a Paris where everything had been painted, described, modeled; so he sailed for Tahiti, landing at Papeete. Even there he found the taint of European ideas, and after the funeral of King Pomare and an interlude of flirtation with an absinthe-drinking native princess, niece of the departed royalty (he made a masterly portrait of her,) he fled to the interior and told his experiences in 'Noa Noa, The Land of Lovely Scents.' This little book, illustrated with appropriate sketches by the author-painter, is an important contribution to the scanty literature dealing with Gauguin."

For Individuality.



May Sinclair,

Whose latest novel, "Mary Oliver," is a plea for development from within.

WILSON—A FRENCH ESTIMATE.

"The most active of aristocracies which take the lead in the United States of America is formed of the descendants of the Puritan families. They have created manners, culture, the state itself. Woodrow Wilson belongs to these families by double kinship."

So wrote Daniel Halevy in his study of President Wilson, written late in 1917, immediately following our entrance into the war. The book was originally written in French and intended as an interpretation of the American President for the French people. A translation by Hugh Stokes has just been published by the John Lane Company.

While the author wrote the book primarily for the purpose of interpreting for his countrymen the character, achievements and purposes of President Wilson, it has proved to have an appeal not confined to any one people or country.

The book is peculiarly French in its point of view, showing all the keen analytic power of the French mind combined with a naivete that is as illuminating as it is refreshing.

Mr. Taft is characterized as "a capable and honest official who lacked strength," Theodore Roosevelt as "a brilliant political adventurer." In explaining the division of parties in the United States prior to the election of President Wilson the author says:

"They exist because at some former time they had a reason to exist; they continue to exist because they have become veritable institutions, societies for political advancement, administrative enterprises with a following."

The author makes a conscientious effort to lay bare the character and purposes of President Wilson and to show his development from the youthful author of "Congressional Government" to the mature President and leader of a world democracy.

Puzzled by the President, as are all who attempt to catalogue and classify him, Halevy says: "In his personality, as in his family descent, there seems to be a double tradition, a double inspiration, one religious, the other practical. On the one side there is the man of action, the clear-headed politician who speaks in shrewd and concise language, who seeks truth alone and that only for the purpose of action. On the other hand we find a leader of the people, sacerdotal in character, who, addressing himself to the masses—to touch them more deeply perhaps and the better to lead them (again and always for action)—speaks a solemn language and seeks the pathos of the old faiths. But the most active of the two personalities, the most constant, never sleeping, is the first. If the President's messages are read with care a political prudence can be detected, an authoritative and real ardor. But in the political writings we find nothing but politics. We use the word in the noblest meaning. A politician is he who has the vocation, the passion, and eventually the genius of country and state."

He sees Wilson as a man of profound ideals, a man of action, a man whose spirit, exercised by power and developed by responsibility, penetrated (at our entrance into the war) a future still shrouded in shadow. "He was able," says Halevy, "to imagine the unprecedented sacrifices he was about to exact, the opposition, the crisis, the anarchist anger he would be compelled to break."

The prophetic element in this book is one of its most distinguishing and remarkable characteristics. This brilliant Frenchman, whose knowledge of Wilson was confined to what he could glean from the works of other writers and from his subject's own acts and writings, saw even in 1917 the part President Wilson was to play in the world peace settlement, a part that has placed him in the forefront of the great characters of all history.

JUVENILES.

"Stories for Boys and Girls."

This is a collection of twenty stories and poems selected by Elva S. Smith of the staff of the Carnegie Library of Pittsburgh. The collection includes wonder tales and allegories, legendary tales and others which tell of life in different countries.

The scenes are varied, and the stories carry one far away into the realms of fairyland, to European lands and to the Sahara Desert. They have been selected primarily for their interest to the boy and girl readers, but are not without appeal for adults. They are especially adapted to story-telling or reading aloud. Included are such delightful old favorites as Ruskin's "King of the Golden River" and Browning's "Pied Piper of Hameln." "The Good-natured Bear" is also in the collection, a story which Thackeray referred to as "one of the wittiest, pleasantest and kindest of books."

Among other writers represented are Jean Ingelow, Willima and Mary Howitt, Phoebe Cary, Catherine St. Clair, Jane Taylor and Mrs. Childs. The book is for children of 9 and 10 years old and over.

"When I Was a Girl in Iceland."

This story, which is intended for boys and girls, is the latest addition to the series of "Children of Other Lands Books" by Holmfridur Arnadottir, published by Lothrop, Lee and Shepard Company. The author was born in Iceland and lived there until about eighteen months ago, when she came to this country. She is now teacher of Icelandic and Danish languages in the extension department of the Columbia University.

The book is written in a simple easy style and describes for children the very things they wish to learn about this far-off country. The author pictures how the people live, what games the children play, what sports they like best and what they study at school.

There are interesting chapters detailing in a readily understandable way, with the history of Iceland, that country which, partly because of its name, holds such a fascination for the child mind. The author's views of America will be found interesting, not only for children, though primarily intended for them, but also to the grown-ups, for the story is told with charming simplicity, spiced with observations both shrewd and illuminating.

OCTOBER MAGAZINE.

The World's Work for October contains a series of interesting articles dealing with current events, among the most prominent of which are "America and the Irish Question" by Edward Raymond Turner; "Results of the Blockade Upon Germany," by Alonzo E. Taylor; the second article on "The Victory at Sea," by Rear-Admiral Sims; "Universities from Within," by A. Lawrence Lowell; "Wages and Profit-sharing Delusions," by Samuel Crowther; "King Albert of Belgium," a close-up view of one of the world's most picturesque figures, by W. P. Cresson; "Peace-time Pioneers," by Homer Folks, deals with the difficulties faced in the rebuilding of France; "As Others See Us," by Lothrop Stoddard; "The United States As It Is," by Frank Parker Stockbridge.

BOOK NOTES.

Shy on Horses.

Will Rogers, the famous cowboy philosopher of the "Follies," has original ideas concerning the titles of books. In his collection of epigrams, "The Cowboy Philosopher On Prohibition," just published by the Harpers, he says: "Aain't it wonderful how I just happened to hit on this out-of-the-way subject and title? Of course, a writer must not let his title interfere with what he is writing about. Look at that Spaniard; he wrote a book called 'The Four Horsemen of the Apothecary.' I read it plum through and there wasn't a thing about Horses or Drug Stores or anybody riding. In fact there is no town or Country on the map where those four fellows are supposed to come from. Then he had another book called 'Blood and Sand' and its all about Horses and Cattle." "The Cowboy Philosopher On Prohibition" is the second volume of the new "Rogerisms" series published by the Harpers, the first being "The Cowboy Philosopher On the Peace Conference."

"The Heart of Nami-San."

A number of reviewers have incorrectly stated that "An Adopted Husband" is the first Japanese novel to be translated into English.

As a matter of fact the first Japanese novel to be translated into English is "The Heart of Nami-San" by Tokutomi, translated by Dr. Isaac Goldberg, and published by the Stratford Company of Boston in the spring of 1918, more than a year prior to the publication of "An Adopted Husband."

"Wheat in the Ear."

The following poem is quoted from Miss Amy Lowell's new book, "Pictures of the Floating World," which The Macmillan Company is just publishing:

You stand between the cedars and the green spruces,
Brilliantly naked,
And I think:
What are you,
A gem under sunlight?
A poised spear?
A jade cup?
You flash in front of the cedars and the tall spruces,
And I see that you are fire—
Sacrificial fire on a jade altar,
Spear-tongue of white, ceremonial fire.
My eyes burn.
My hands are flames seeking you,
But you are as remote from me as a bright pointed planet
Set in the distance of an evening sky.

Balkan Folk Tales.

"Balkan Folk Tales" is a volume containing hitherto untranslated stories by authors of eminence in the interesting lands of Southern Europe. Mrs. Edna Worthley Underwood (author of "Letters from a Prairie Garden") is responsible for the selection and the rendition into English. The stories are: "Brother Coelestin," from the Czech of Yaroslav Vrchlicky; "Furor Illyricus," a story of the Montenegrin boundary by A. von Vestendorf; "Easter Candles," from the Rumanian of J. L. Caragiale; "The Journey," from the Czech of Savatopluk Czech; "All-Souls Day" and "Foolish Jona," from the Czech of Jan Neruda; "The Robbers," from the Serbian of Lazar K. Lazarevic; "Naja" and "Jagica," from the Croatian of Xaver Sander-Gjalski; "A Pogrom in Poland," a story of the world war by Joachim Friedenthal; "A Trip to the Other World" and "Fiddlers Three,' from the Hungarian of Koloman Mikszath, and "The Swine Herd," a tale of the Balkan Mountains by Walther Nette. These stories have a special claim to the world's attention at this time. By their stories ye shall know them!

The stories are published by Marshall Jones Company.

Ambassador Whitlock.

Brand Whitlock, whose "Belgium" still maintains its popularity among all classes of readers, was recently made Ambassador to Belgium by a record vote of the Senate. Just at present Ambassador Whitlock is touring the country with King Albert, having been appointed by President Wilson to the Belgian sovereign's official American reception committee. When Mr. Whitlock returns to Belgium it is to be hoped that he will at last find time to get at that novel which, as he relates in the opening pages of "Belgium," he so confidently expected to write during the long hours of leisure he would have in Brussels, "the city where nothing ever happens."

Sir Oliver Lodge Coming.

Lee Keedick, head of the Lecture Bureau, 437 Fifth avenue, New York, who has spent the past four months in Europe, announces that Sir Oliver Lodge will lecture in America on three subjects: "The Reality of the Universe," "The Definition of Man," and "The Structure of an Atom." Sir Oliver is well known in America and his books on Spiritualism are widely real. They are "Modern Problems," "The War and After," "Raymond: or Life and Death," and "Christopher," all published by George H. Doran Company.

The Italian People.

D'Annunzio's latest exploit at Fiume is as typical of the Italian people as Italian opera. Yet, while there are countless volumes on the country and its history, the people have been largely overlooked in books about Italy. In "My Italian Year," just published by the Scribners, Dr. Joseph Collins, a noted neurologist and long-time lover of Italy, presents a unique study of the Italian people themselves, their temperament, aims, aspirations and politics.

Desk Standard Dictionary.

From the presses of the Funk & Wagnalls Company, New York, we have just received a revised and amplified edition of their "Desk Standard Dictionary of the English Language," the first edition of which was prepared under the editorship of the late Dr. James C. Fernald in 1914. The new edition was edited by Dr. Frank H. Vizetelly, managing editor of the Unabridged Standard, contains distributed, each in its appropriate alphabetical place, a vocabulary of the more recent terms that have been absorbed by the language.

Later events are indicated by the presence of such words as Czecho-Slovak, Jugo-Slav, Spartacans, Spartacides. The names of the leading commanders and statesmen of the times are each in their respective places, and the vocabulary has been increased until it now consists of more than $3,000 terms of all kinds. As a handy book of facts instantly available for consultation, the New Standard Dictionary will be found most practical. The price of the book is $2 cloth; $2.75 cloth leather back, indexed; and $5 full flexible leather, indexed.

Look Who's Here!

Octavus Roy Cohen is now in Los Angeles, engaged in writing scenarios for a large motion-picture concern. He will spend three months here and will then return to his home in Birmingham, Ala., where he will continue his series of humorous negro stories. Dodd, Mead & Co., have just issued a number of the best of the stories under the title "Polished Ebony."

RECENT FICTION.

"A Damsel in Distress."

That breeziest of [illegible] ous fiction writers, [illegible] ville Wodehouse, is in [illegible] ly funny yarn, "A [illegible] tress," published by [illegible] Doran Company, offers [illegible] tion in the opening [illegible] novel:

"Unfortunately, [illegible] rush and hurry a [illegible] a disadvantage. [illegible] the middle of his tale [illegible] delay as he would [illegible] ing a moving street [illegible] get off the mark with [illegible] swiftness of a Californ [illegible] bit surprised while [illegible] wise, people will [illegible] and go to the picture [illegible]

We strongly suspect [illegible] firmly believes what [illegible] least we find in this [illegible] evidence to sustain [illegible] from the opening [illegible] deft delineation of [illegible] at once enlist our [illegible] tickle our risibilities, [illegible] whirlwind of mirth [illegible] to the final close with [illegible] interest seasoned by [illegible] ment that is calculated [illegible] the deepest lines of [illegible] the countenance of [illegible] firmed grouch.

We also suspect that [illegible] friend wrote this story [illegible] at least on the [illegible]

(Continued on Page [illegible])

THERE IS NO [illegible]

The portal is but a [illegible] From the plane of [illegible] degree messages, [illegible] reported by Dr. A. [illegible] Toronto, have come to [illegible] of our knowledge of [illegible] spiritual things. [illegible] ing, remarkable.

THE 20TH [illegible]

The book has a [illegible] recounts, solely as [illegible] traordinary recent [illegible] great men of the past, [illegible] coln, Taine, Hugo, [illegible] Plato. It forms [illegible] link in the chain of [illegible] of a life hereafter.

Every Bookseller has [illegible]

George W. Jacobs & [illegible]

SWEDEN[illegible] BOO[illegible]

At a Nominal Price

Any or all of the [illegible] volumes will be sent [illegible] address on receipt of [illegible]

"Heaven and Hell" [illegible]
"Divine Providence" [illegible]
"The Four Doctrines" [illegible]
"Divine Love and Wisdo[illegible]

Endowed for this purpose [illegible] ety offers to send you [illegible] out cost or obligation [illegible] cents each for months.

The books are printed in [illegible] good paper and are [illegible] to stiff paper covers.

The American Swedenborg [illegible] Publishing Soci[illegible]

Room 732, S. W. [illegible]

The TIN SOL[illegible]

By Temple [illegible]

601 Th[illegible]

All Book S[illegible]

PENN PUBLISHING [illegible]

PHILADELPHIA

Recent Fiction.

(Continued from 40th Page.)

[illegible] the pith and moment of the [illegible] are its rich humor and sparkle [illegible] wit, there is a series of situa[illegible] that lend themselves almost [illegible] to screen depiction. This [illegible] sibility is also enhanced by the [illegible] chanism of the plot, which is ob[illegible] from the start but nevertheless [illegible] so cleverly managed as not in [illegible] least to spoil the fun of the [illegible] or for one instant to weaken [illegible] grip it takes on the reader.

[illegible] Doran, while strolling in Piccadilly [illegible] in loneliness and longing [illegible] something which his inner self [illegible] him is love, suddenly spies a [illegible] in brown. One fleeting glance [illegible] sufficient to set him spinning a [illegible] dance, but, alas and alack, she is [illegible] in the crowd and he in perfect [illegible] funk with life and its ironies, [illegible] a taxicab and proceeds to follow [illegible] the procession. Then the unexpected happens.

The door of the cab is opened and [illegible] girl in brown jumps in.

"I'm sorry," she says breathlessly, "but would you mind hiding me, [illegible]"

[illegible] thence forward things happen [illegible] to Bevan and the plot unfolds [illegible] a series of thrilling and humorous [illegible] scenes that carry us up to the [illegible], which is as satisfactory to [illegible] reader as to the parties con[illegible] with the possible exception [illegible] Lady Caroline and Lord Belford.

[illegible] story appeared originally as [illegible] serial in one of the popular maga[illegible]

[illegible] Reggie" Byng, while not the hero [illegible] the tale, is the most delicious [illegible] in the book. He is that typical [illegible] Englishman who glides [illegible] through life on the wings of a fixed [illegible] ample income, the type de[illegible] picted by Kipling's Sir Anthony [illegible], who "dabbles in books, and [illegible] only "Reggie" dabbles in golf, [illegible] racters, highballs.

[illegible] Lady Maud, the heroine, is a [illegible] dear girl with a lively disposition [illegible] delights in outwitting her aunt, [illegible] Caroline Byng. Reggie's step[illegible]sister. The author's description [illegible] Lady Byng is of itself sufficient [illegible] to give us a "close up" of that state[illegible]dame who he says "she married [illegible] Lord Byng, a wealthy collier [illegible], a few years before his [illegible]—which unkind people say she [illegible] wed."

[illegible] other characters are George Be[illegible] the spoke in the wheel of the [illegible] which carries the love interest [illegible] the tale, and incidentally an [illegible] Parisian composer, and Billie [illegible], a musical comedy star with [illegible] lead in Bevan's production. She [illegible] a convincing bit of character [illegible] that lives and moves through [illegible] story, and ends up by having [illegible] being in the heart of that "old [illegible]" Lora Marshmoreton.

[illegible] no other characters of impor[illegible]tance are etched into the scene with [illegible] dramatic skill, affording much [illegible] delight in the hilarity that permeates the [illegible]. They are Keggs, the butler, [illegible] Albert, the page boy.

[illegible] Lion's Mouse."

[illegible] time we pick up a book by the [illegible] we expect speed, and [illegible] recent book, "The Lion's [illegible]" published by Doubleday



There is Bu[illegible]
E. E. Overholtzer S[illegible]

The reason of our [illegible] as easy to put into wor[illegible] difficult to carry out in [illegible]

It consists in pa[illegible] individual personal se[illegible] the highest ideals of th[illegible] Director's profession u[illegible] a practical experience [illegible] 15 years and the abilit[illegible] its customers and to save [illegible]

The patron of this [illegible] may expect and will r[illegible] refined service made p[illegible] years of experience, wit[illegible] in expense made pos[illegible] progressive business me[illegible]

E.E.OVERHOLTZER S[illegible]
Funeral Directo[illegible]
1236 SO. GRAND A[illegible]

Mosher Books

"What wealth the friendly shelves disclose,
The best of 'bookmen's Mines!'
Inimitable folios
With their fair-lettered lines."
—Clinton Scollard.

—One who has felt the delicious thrill of acquaintance with the beautiful Book Creations of Thomas Bird Mosher can hardly help but think that Clinton Scollard must have had in mind shelves bearing Mosher Books when he penned the lines quoted above—

—Not only in exquisite bindings—not alone in lovely paper fabrications—not simply in skill of typography lies the vibrant personality of Mosher—but also in a passion for collecting, preserving and perpetuating rarities of literature—

—Many are the bibliophile treasures obtainable only between the artistic bindings of a Mosher Book—

—If you have already sensed the wistful humanness of Mosher Books, come to that Different Book Store of Bullock's to see the new titles which have just arrived—

—If, however, you do not yet know the Mosher Books—you should come to that Different Book Store of Bullock's to meet them—to feel the spiritual influence of the Mosher Ideal—an ideal built on a determination to subordinate enterprise to artistry in Book Creation. —*Second Floor.*

Bullock's
Los Angeles

By the author of "Slippy McGee"

A WOMAN NAMED SMITH

By MARIE CONWAY OEMLER

A DELIGHTFUL new novel of the South. We would recommend it to our best friend. It has a rattling good plot with a haunted house, a fascinating mystery and a two-handed love story. It has likable and memorable people. It is full of good-natured laughter and human feeling. The atmosphere is as clear and stimulating as a cool, clear day in October. And it is all told in a way that is positively irresistible. The New York World says: "The whole book is a refreshment;" and every review the publishers have seen says read "A Woman Named Smith." (A Century book. At all bookstores. Price $1.60.)

CASH PAID FOR BOOKS
Highest prices paid for single good books and complete Libraries. Calls made anywhere. Specially wanted: 11th Edition Britannica; Jewish and Catholic Encyclopedias; sets of Mark Twain, Kipling and other fine sets.
POWNER'S BOOK STORE
Phone 65418. 542 S. Spring St.

THE WORLD OF WONDERFUL REALITY

"Here is a novel beyond the ordinary—so far beyond, indeed, that the lover of the best that is in fiction experiences in feeling of contentment in reading it."
—The Pittsburgh Chronicle-Telegraph.

A FEW years ago the English novelist, E. Temple Thurston, wrote the finest novel of its season, "The City of Beautiful Nonsense," a delightful story, as unusual as its name. After a long interval of creation, he has returned with another and finer piece of work in the same vein. All of the pervasive charm, the sentiment, the refreshing humor, which made "The City of Beautiful Nonsense" stand head and shoulders above the novels of its day are to be found in this book, and in addition, a finer, truer philosophy and a riper art. $1.75, Net.

SQUARE PEGGY
by
Josephine Daskam Bacon
When an heiress of Society's younger set adores babies, is bored by parties and falls in love with a wonderful policeman in Gramercy Park, you may expect a delightfully interesting romance. But "Comrades in Arms" is only one of ten, just as wittily told, in Mrs. Bacon's new book. Illus., $1.60 Net.

FRENCH WAYS and THEIR MEANING
by
Edith Wharton
A noted novelists's brilliant interpretation of the Gallic spirit — its taste, reverence, continuity and intellectual honesty. Her observations on the contrast between the Germans and the French and the Americans and the French, and the chapter on "The New French-woman" are delightful. This is one of the best things Mrs. Wharton has done. $1.50 Net.

The SECRET [illegible] THE TOW[illegible]
by
Anthony [illegible]
"A breathless [illegible] usual in theme and [illegible] plot. It starts [illegible] velops rapidly; the [illegible] startling and [illegible] the suspense, the [illegible] space for adequate [illegible] trayal and [illegible] —The Dial.
Its love story [illegible] its hero-[illegible] son. $1.80, Net.

D. Appleton and Company
THESE ARE APPLETON BOOKS

Makers

BY THOMAS F. AND LILLIAN G. FORD.

ave a special claim
ttention at this time.
s ye shall know

e published by Mar-
pany

itlock.
k, whose "Belgium"
ts popularity among
aders, was recently
ior to Belgium by
the Senate. Just at
eader Whitlock is
ntry with King Al-
been appointed by
m to the Belgian
ial American recep-
When Mr. Whitlock
im it is to be hoped
last find time to get
ich, as he relates in
se of "Belgium," he
xpected to write dur-
hours of leisure he
Brussels, "the city
ever happens"

e Coming.
head of the Lecture
h avenue, New York,
the past four months
uncss that Sir Oliver
ture in America on
"The Reality of the
The Definition of
e Structure of an
ver is well known in
e books on Spirit-
ely real. They are
ms," "The War and
nd: or Life and
Christopher," all pub-
rge H. Doran Com-

ple.
latest exploit at
pical of the Italian
n opera. Yet, while
less volumes on the
history, the people
gely overlooked in
aly. In "My Italian
blished by the Scrib-
h Collins, a noted
long-time lover of
unique study of the
hemselves, their tem-
, aspirations and

Dictionary.
mes of the Funk &
any, New York, we
ed a revised and am-
their "Desk Stand-
f the English Lan-
t edition of which
nder the editorship
James C. Fernald in
edition was edited
Vizetelly, managing
nabridged Standard,
ted, each in its ap-
otical place, a vo-
more recent terms
bsorbed by the lan-

re indicated by the
h words as Czecho-
v, Spartacans, Spar-
mes of the leading
statesmen of the
in their respective
vocabulary has been
it now consists of
terms of all kinds.
k of facts instantly
sultation, the New
nary will be found
The price of the
; $2.75 cloth leather
and $5 full flexible

e!
Cohen is now in Los
in writing sce-
rge motion-picture
will spend three
will then return
Birmingham, Ala.,
ntinue his series of
stories. Dodd, Mead
issued a number
e stories under the
hony."

ORLD OF
UL REALITY

the English novelist, E. Temple Thurston, whose
its season, "The City of Beautiful Nonsense," is
unusual as its name. After a long interval of years
with another and finer piece of work in the
ressive chain, the sentiment, the refreshing
de "The City of Beautiful Nonsense" stand head
ovels of its day are to be found in this book. All
philosophy and a riper art. $1.75, Net.

WAYS and
MEANING
by
Wharton
's brilliant inter-
Gallic spirit — its
continuity and in-
y. Her observa-
trast between the
e French and the
the French, and
The New French-
lightful. This is
things Mrs. Whar-
1.50 Net.

The SECRET of
THE TOWER
by
Anthony Hope
"A breathless mystery story,
usual in theme and
plot. It starts briskly and
velops rapidly; the climax
startling and uncanny.
the suspense, the author
space for adept character
trayal and flashes of
—The Dial.
Its love story is delightful
its hero-villain a very real
son. $1.60, Net.

PLETON BOOKS

SWEDENBORG BOOKS

At a Nominal Price

Any or all of the following volumes will be sent prepaid, address on receipt of 5 cents per

"Heaven and Hell"
"Divine Providence"
"The Four Doctrines"
"Divine Love and Wisdom"

Endowed for that purpose, this society offers to send you their books out cost or obligation other than 5 cents each for mailing.

The books are printed in large clear type on good paper and are substantially bound in stiff paper covers.

The American Swedenborg Printing and Publishing Society
Room 732, 2 W. 29th St., New York

The TIN SOLDIER
By Temple Bailey
601 Thousand.
All Book Stores—$1.60
PENN PUBLISHING CO.
PHILADELPHIA, PA.

Recent Fiction.

(Continued from 40th Page.)

the pith and moment of the
on his rich humor and spark-
ss, there is a series of situa-
that lend themselves almost
to screen depiction. This
uality is also enhanced by the
ation of the plot, which is ob-
from the start but neverthe-
cleverly managed as not in
ase to spoil the fun of the
or for one instant to weaken
st it takes on the reader.
while strolling in Piccadilly
ks in loneliness and longing
thing which his inner self
ells him is love, suddenly spies a
known. One fleeting glance
ficient to get him spinning a
ne, but, alas and alack, she is
the crowd and he in perfect
ost with life and its ironies,
s hatbrush and proceeds to fol-
in procession. Then the unex-
happens.

door of the cab is opened and
girl in brown jumps in.
sorry," she says breathless-
ou would you mind hiding me,

dence forward things hap-
Brown and the plot unfolds
ence of thrilling and humorous
ents that carry us up to the
which is as satisfactory to
reader as to the parties con-
d with the possible exception
Lady Caroline and Lord Belford.
story appeared originally as
l in one of the popular maga-

Byng, while not the hero
tale, is the most delicious
the book. He is that typical
Englishman who glides
life on the wings of a fixed
ome income, the type de-
by Kipling's Sir Anthony
who "dabbles in books, and
ly "Reggie" dabbles in golf,
Highballs.

Maud, the heroine, is a
girl with a lively disposition
delights in outwitting her aunt,
Caroline Byng. Reggie's step-
. The author's description
Byng is of itself sufficient
as a "close up" of that state-
man who he says "she married
Byng, a wealthy collier
a few years before his
which enabled people say she

characters are George Be-
who sticks in the wheel of the
that carries the love interest
the tale, and incidentally an
young composer, and Billie
a musical comedy star with
part in Bevan's production. She
outstanding bit of character
that lives and moves through
story and ends up by having
in the heart of that "old
" Lord Marshmoreton.
other characters of impor-
are ushered into the scene with
ertain skill, affording much
quality that permeates the
They are Keggs, the butler,
, the page boy.

Mouse."
pick up a book by the
we expect speed, and
book, "The Lion's
published by Doubleday

THERE IS NO DEA

The portal is but to a higher
From the plane of the
degree messages, authenticated
reported by Dr. A. B.
Toronto, have come to aid to the
of our knowledge of
spiritual things. Important, en-
ing, remarkable.

THE 20TH PLA

The book has a scientific
recounts, solely as evidence,
traordinary recent conversa-
great men of the past,
coln, Taine, Moses,
Plato. It forms another
link in the chain of evidence
of a life hereafter.

Every Bookseller has it. $1.0

George W. Jacobs & Co. P



There is But One
E. E. Overholtzer Sons Co.

The reason of our success is as easy to put into words as it is difficult to carry out in action.

It consists in painstaking, individual personal service and the highest ideals of the Funeral Director's profession united with a practical experience covering 15 years and the ability to serve its customers and to save for them.

The patron of this institution may expect and will receive the refined service made possible by years of experience, with a saving in expense made possible by progressive business methods.

E. E. OVERHOLTZER SONS CO.
Funeral Directors
1236 SO. GRAND AVE.

HOW MRS. WATTS WRITES.

Mary S. Watts's new novel published July 8 is entitled "From Father to Son." It is the story of a young man of wealthy family, who, after leaving college and entering his father's office, finds that the huge fortune founded by his grandfather was mainly made by profiteering during the Civil War. The question is, "What is he to do?" He is high-minded and sensitive and the problem is difficult. What, too, is his father to do, also a man of sterling character though of a sterner type. The theme which grows out of this situation is one of singular interest and power and involves a moving crowd of characters, some of whom the readers will recognize as having appeared in Mrs. Watts's earlier work.

In response to an urgent request to tell something of the writing of "From Father to Son"—something of the origin of the plot, Mrs. Watts has sent her publishers the following letter:

"The story was suggested to me by something someone said about present-day profiteering; also by some remarks made by a business man—an old friend, who was calling at my home one afternoon. I do not know how we got upon the subject, but he began to talk about events of the Civil War and the Spanish-American War and the changing attitude of men's minds towards the soldier, the new education in public spirit, and so on. 'No use blinking it,' said he, 'there are massive fortunes in this very town that were founded on fraudulent army contracts; there's so-and-so and so-and-so—' he names them: 'It always has been so in war times; perhaps it always will be so. There will be scoundrels whatever. Everybody knows it; everybody knew it fifty years ago, but nobody did anything and nobody's going to do anything nowadays. But we're doing infinitely better than we've ever done before; we've more or less waked up, and we are likely to stay awake.

"Of course, this is the spirit, rather than the letter of what he said; but the story began to take definite shape in my mind from that time.

"It should be unnecessary to say that I was very careful not to allow the remotest resemblance between my Rudds and any persons in this city or events that ever occurred here. For the matter of that I am a native Cincinnatian, and know nothing about the people of whom my friend spoke. The original sinners have been dead this long while, having showed themselves in every other respect upright and public-spirited citizens as far as an outsider may judge. Nobody's toes are going to be trodden upon and nobody will have grounds for a suit in damages, on account of anything said or hintd in 'From Father to Son.' There is safety in numbers, and I strongly suspect that in every city of this size and age all over the United States you will find some prominent and wealthy families, or families which have been prominent and wealthy in the past, living in glass houses of the same architecture as Lawson Rudd's.

"If I don't hear from them promptly upon the appearance of the book, it will be because the matter is a little too delicate to be discussed. It will be the first time since I entered the career of letters when somebody has not gotten up and roundly accused me of putting him in my book, putting his Aunt Eliza in my book, putting poor dear Molly in my book, putting the Lord knows who that I never saw or heard of in my book! I have always perceived this sort of persecution to be actually a compliment and a vindication, and rather welcome than resent it, therefore. When I began to write, I think I merely wanted to write, to have a try, to see if I could do it; well, I found out almost at once that I really couldn't write, but I kept on anyway. And at about the third one of my plot-less, thrill-less tales, I discovered that what I was really doing and all that I was fit to do was to render as faithfully as I was able the America of our times. Not our rich, not our poor, not our perfectly indefinable middle class, which would rage furiously together at the mere idea of being called middle, and yet which is the most typically middle in the universe—not any of these, but all, all of them. With this end in view, maybe I have written about So-and-So's Aunt Eliza and his poor dear Molly, after all, if he can recognize them so readily; his anathemas cheer me. I am led to hope that if my books survive, posterity will have an accurate and not unsympathetic picture of the American social world as it once existed."

Page & Co., fulfills our most exacting requirements in that respect.

This is a rattling good detective story that starts on a rapidly moving train and continues to imitate the start to the very finish. All the stock ingredients for the mystery are present and they are revealed in their regular order. There are the usual mysterious papers, a girl from nowhere, a string of priceless pearls and a gang of desperate crooks.

Into this ideal collection of elements for a mechanical plot Roger Sands, who is making a flying trip from the Coast to New York, steps, and when entreated by the mysterious but beautiful girl to permit her to occupy his stateroom as far as Chicago where she is to be met by friends, he consents. She also asks that he act as custodian for a packet of documents which she assures him are of vital importance to her.

When Chicago is reached the mythical friends fail to put in an appearance. Roger, who has become madly infatuated, insists on an immediate marriage. From the moment that he becomes the husband of his fair protege things happen with alarming frequency. His wife brings him some rather distasteful publicity by befriending a girl who attempts suicide. Then the mysterious papers and the pearl necklace are stolen and the tangled skein of mystery, romance and a series of mathematical deductions by means of which the solution is finally reached follow.

NEW EDITION "UNCLE TOM'S CABIN."

That perennial flower of fiction, "Uncle Tom's Cabin," is to be brought out in a new and profusely illustrated edition, with a frontispiece in colors by E. W. Humble. Houghton, Mifflin & Co., who publish it next month in this attractive form, are really performing a public service in thus giving to the rising generation an opportunity of knowing this work of Mrs. Stowe as it really is. The vulgar parodies of the novel which have been dramatized have so misrepresented it by omitting all its saving graces and exaggerating its melodramatic incidents that a false impression of it has been given to thousands of people who know nothing of the original work. Mrs. Stowe's failure to reserve the dramatic rights of the story rendered her unable to prevent the falsifying and inartistic garbling which has been its portion in many, if not all, theatrical versions of this powerful tale of antebellum days.

This attractive new edition will give an impetus to those who know the work only from stage representations to read it and so to feel its strength and vitality.

In view of the lasting popularity of this book it is peculiar that its successor, "Dread," later published as "Nina Gordon," failed to survive its infancy in spite of the fact that, while its subject is identical, it is broader in scope and has more artistic restraint than its famous predecessor. Nevertheless the survival of "Uncle Tom's Cabin" proves conclusively that it was better suited to the popular taste than was its quieter and more veracious successor.

A NEW O. HENRY BOOK.

A new O. Henry book, "Waifs and Strays," published by Doubleday, Page & Co., comprises a dozen short stories never before published in a popular edition. The book also contains a wealth of anecdote, reminiscence, and appreciation of the man who invented with new wonder the City of Too Many Caliphs. Among the stories included are "The Snow Man," the last tale O. Henry ever worked on. Death, it will be remembered, struck him down before the end was reached and Harris Merton Lyon—now also dead—finished the story in accordance with an outline O. Henry had sketched to him. The Lyon ending is given in this book.

Personal reminiscences are contributed by Arthur W. Page, who quotes vividly from O. Henry's correspondence. George Jean Nathan, Arthur Bartlett Maurice and others. F.P.A. of the New York Tribune tells of his collaboration with O. Henry on the one occasion when the latter attempted to write for the stage. Christopher Morley contributes an appreciation in verse. So does Vachel Lindsay. And there are critical estimates by William Lyon Phelps, Stephen Leacock, the Canadian humorist, and A. St. John Addican. Another feature of considerable interest is a complete index to all the O. Henry stories. Taken altogether, the new book promises a budget of material which no lover of O. Henry can afford to miss.

"THE GAY DOMBEYS."

Sir Harry Johnston has written a novel. Many people may not know him. His record runs something like this, according to The Nation: "Beginning life as a student of the Royal Academy of Arts, he became a painter of quality; then a traveler and explorer, and a member of the consular service, picking up enough zoology and philology to write treatises on the British mammals and the Bantu and semi-Bantu languages. Then he was attracted to historical studies, and did six good volumes on colonial pioneers, as well as a history on the colonization of Africa by alien races. He commanded a scientific expedition of the Royal Society in 1884 and made some biological studies. His contributions to the study of the negro problem are of lasting value. Meanwhile he appears to have done something significant with music in an amateur way. Now he has written a novel, and the critics say it is an excellent one."

To that novel, H. G. Wells has written an introduction that perhaps was intended as a defense. What Mr. Wells has more than half apologized for is the freedom with which Sir Harry uses actual people and others no less actual and thinly veiled with fictional names. Mr. Wells doesn't disapprove—bless us, no! He is himself the author of a tale called "Boon," and perhaps out of his experience with that book hastens to throw a buckler about Sir Harry.

The conception of "The Gay Dombeys" (The Macmillan Company) is very unique. There is nothing else like it that I ever heard of: one author writing a sequel to the famous novel of another. In Mr. Wells's words: "This book arose then out of a search, at once humorous and accurate, for the fruits and consequences of Dombey and Son. . . . Dickens, we agree, left a number of people established and getting on in the world. Well, how had they got on? They ought to be, as schoolboys say, 'all over the place' in a generation or so. The idea is delightfully freakish and delightfully sane. It has determined the form of the story completely. It is, so far as London and the relation of England to the colonies go, a sequel to Dickens."

The story uses Eustace Morven for the central character, though Paul Dombey, and Belle Delorme, and Lucilla Smith, are frequently to the fore, and hold the attention. But it is not the story, in the sense of the plot, that gives the book its attractiveness. There is no plot, possibly excepting Paul's acting godfather for the anonymous Russian, and what happens following Lucilla's tragic death. It is a review of English social and political, also almost commercial life, during the later Victorian age—the last two phrases, certainly, as far as they apply to African colonies. Eustace is a young naturalist who does hard work conscientiously, makes discoveries, opens up land, writes books of value, and has no reward at all except what is most perfunctory—excepting through the gracious friendship of Lady Feenix, with whom he nearly has a love affair.

The story is told from many angles, and purports to have been compiled from letters and conversations, with a little of personal observations. Many of the characters are thinly disguised, all of them are interesting, usually delightful, from the viperous Bax to the gallant Broadmead, who has many affairs and only one that ends disastrously, even the chill Diana wins a place of affection, and Suzanne never loses her; Belle is a marvel, coarse, impudent, gracious and generous. "The Gay Dombeys" is really a great novel, and like most books of the first order it is very difficult to convey an adequate notion of what it is like. But if one likes serious fiction there is nothing else so good on the current market.

HOW JOSEPH CONRAD WORKS.

Robert Lynd, the British critic, gives an immensely vivid picture of Joseph Conrad in the current issue of Mainly About Books.

"Mr. Conrad," says he, "has never been in a hurry, even in telling a story. He has waited on fate rather than run to meet it. 'I was never,' he declares, 'one of those wonderful fellows that would go afloat in a washtub for the sake of the fun.' On the other hand, he seems always to have followed in his own determined fashion certain sudden intuitions, much as great generals and saints do. Alexander or Napoleon could not have seized the future with a more splendid defiance of reason than did Mr. Conrad, when, though he did not yet know six words of English, he came to the resolve: 'If a seaman, then an English seaman.'"

"He has always been obedient to a star. He likes to picture himself as a lazy creature, but he is really one of the most dogged day-laborers who have ever served literature. In 'Typhoon' and 'Youth' he has written of the triumph of the spirit of man over tempest and fire. We may see in these stories not only the record of Mr. Conrad's twenty years' toil as a seaman, but the image of his desperate doggedness as an author.

"'Line by line,' he writes, 'rather than page by page, was the growth of "Almayer's Folly."' He has earned his fame in the sweat of his brow. He speaks of the terrible bodily fatigue that is the lot of the imaginative writer even more than of the manual laborer. 'I have,' he adds, 'carried bags of wheat on my back, bent almost double under a ship's deck-beams, from 6 o'clock in the morning till 6 in the evening (with an hour and a half off for meals,) so I ought to know.' He declares, indeed, that the strain of creative effort necessary in imaginative writing is 'something for which a material parallel can only be found in the everlasting somber stress of the westward winter passage round Cape Horn.' This is to make the profession of literature a branch of the heroic life. And that, for all his smiling disparagement of himself as a Sybarite, is what Mr. Conrad has done."

KISSES OR PHILOSOPHY?

BY FLORENCE DAVIES.

Greek philosophy has stood the test of years. Sages and savants have found delight in its wisdom. Epictetus knew life. Aristotle understood the arts. Plato challenged the realities. But who would take them all in exchange for kisses?

"Too much Greek philosophy, not enough kisses," is the latest plea on which a famous divorce case has just been granted. Twice before the unhappy pair have pleaded with the courts to release them from their bondage.

But the law is inexorable. It contains no embargo against Greek philosophy, it enjoins no obligation in the matter of kisses.

But this unhappy couple could offer scant proof that the laws which bind married folks together had been broken. The husband had not beaten his wife, nor deserted her. His cruelty had a negative quality.

"He entertained me on his honeymoon by reading Greek philosophy," said the injured wife, "and insisted afterward that I should live with his mother."

Greek philosophy and no kisses didn't work. At last a judge was found to admit it, and allowed a finer justice, or rather an obscure legal ruling, to sever the unwelcome bond.

Now as between the consolations of philosophy and the manifestations of affection who shall choose?

What logic is there in a kiss? How can it measure up to the wisdom of the centuries, or challenge in importance the learning of the ancient Greeks?

How indeed can it confound all wisdom and demonstrate again that there is nothing as illogical as logic, nothing more impractical than perfect consistency?

Life isn't consistent, and it isn't logical. That's just the point. It's full of contradictions, full of those issues which are incontrovertible, just in so far as they are inconsistent, things like love and sacrifice and impractical ideals.

Facts are all well enough, and so is philosophy. But it's just those things that aren't facts, sometimes the things that "ain't reasonable," as the saying is, which add point to life, which high-light it and punctuate it, and make it significant.

Kisses? What more ridiculous than the kiss that your mother gave you to make it well, when you fell down and hurt yourself years ago. But what liniment or lotion, what bandage or ointment, ever had the healing touch of that kiss?

MAN'S FREEDOM DEFINED.

In a little volume of spiritistic and philosophic essays, entitled "Twelve Lessons from Seven Purposes," by Margaret Cameron (Harper's,) which is in fact a condensation of the vital teachings contained in this author's earlier book, "The Seven Purposes," we get much that is good in the way of advice that is both apropos and pertinent to the unsettled conditions that exist in the body politic today.

The book, which purports to have been written under the impulse and propulsion of forces emanating from beyond the veil of material things, is shot through with not only spiritistic influences, but also with a strong strain of mysticism.

"Freedom lieth not in man's estate, but in the man himself," is a philosophical observation as old as time, but in the hands of this writer, whether moved and inspired by the unseen forces of the spirit world or merely setting down thoughts that her Scotch ancestry are responsible for, is given a new and vitalized meaning.

She says: "A few men think. These are the overlords, the kings and barons of forces that might be free. But freedom demands free purpose, and free purpose demands justice. No man is free who commands not himself. No man is free who forgets his brother. No man is free who fails to carry his share of the common load. No man is free who commands not himself in any emergency."

GEORGE MOORE ON KIPLING.

In the course of his "Avowals," George Moore pays strong tribute to Rudyard Kipling.

"I envy Mr. Kipling," he says, "his copious and sonorous vocabulary, especially his neologisms; he writes with the whole language, with the language of the Bible, and with the language of the streets. He can do this, for he possesses the inkpot which turns the vilest tin idiom into gold. . . .

"Mr. Kipling's world is a barracks full of oaths and clatter of sabers; but his language is so copious, rich and sonorous that one is tempted to say that none since the Elizabethans have written so copiously. Shelly and Wordsworth, Landor and Pater wrote with part of the language, but who else, except Whitman, has written with the whole language since the Elizabethans? 'The flannelled fool at the wicket, the muddied oaf at the goal' is wonderful language. He writes with eye that appreciates all that the eye can see. . . ."

An 800-page inclusive edition of Kipling's poetry from 1885 to 1918 is soon to be issued by Doubleday, Page & Co.

EPIDEMIC OF DIVORCE.

Judges of the Jackson County Circuit Court may succeed in salvaging forty of the 350 homes which have gone on the rocks of divorce proceedings. The remaining 310 are hopeless.

In less than three days 350 persons, who swore to marriage vows, have seen the bonds dissolved in the Kansas City divisions of the court. Of the 350 cases, 175 applicants for divorces have been granted decrees, forty-five cases have been returned to the general docket at the request of the lawyers or because of legal technicalities and forty cases have been continued or taken under advisement.

In some of the seven divisions, where the griefs of many families have been trailed before the public gaze, as many as seventy-five couples have been given legal separation and their marriage to others will be sanctioned by the laws of Missouri. The tide of divorces reached its flood yesterday and today was ebbing slowly out of the courts.—[Kansas City Star.

FEAGANS & CO. ANNOUNCE THAT MR. CHARLES McKINLEY WILL BE IDENTIFIED WITH THEIR DEPARTMENT OF STATIONERY BEGINNING MONDAY, OCTOBER 27TH.

Feagans & Co. Excel in Social Stationery

That fine degree of correctness and smartness which is so eloquent in social stationery is assured in all the productions and offerings of the Feagans & Co. department of stationery.

Especially effective new styles are shown in tinted panel stationery, the envelope flaps also being paneled and tinted. The stamping of kalogram dies in colors and bronzes in these tinted panels is a new idea and very artistic.

Renaissance stationery in the dainty shades of blue, gray and lavender, with lined envelopes to match, is also new and ultra smart.

Original and dignified Christmas greeting card suggestions for personal presentation are shown in extensive variety. It is advisable that requirements be anticipated and orders placed for Christmas needs at the earliest possible date.

Very unusual new offerings of the celebrated "Gorham" leather, including fitted suit cases, week-end and over-night bags, cigar and cigarette cases, card cases, jewel cases, letter cases, vanity cases, check books and other essentials, in gold or silver mountings, or plain.
New leather importations also, direct from our own commissionaires at Paris.

Feagans & Co.
"famous for Diamonds"
218 West Fifth Street
ALEXANDRIA HOTEL BUILDING
Gems Jewels Watches Clocks Silver Stationery

(360)

Teeth Do Not Stain
It is Film that Clouds Their Whiteness
All Statements Approved by High Dental Authorities

Free
A Ten-Day Tube of Pepsodent to show you its effects. See coupon.



Look in 10 Days
Note how the teeth glisten. You can see that the film is gone.

Learn the Cause of Decay

Dental science has now traced most tooth troubles to a film. To that slimy film which you can feel.

That is what discolors—not the teeth. It is the basis of tartar. It holds food substance which ferments and forms acid. It holds the acid in contact with the teeth to cause decay.

Millions of germs breed in it. They, with tartar, are the chief cause of pyorrhea.

The film is clinging. It enters crevices and stays. No ordinary tooth paste can dissolve it. A soapy tooth paste makes it more viscous.

So, despite your brushing, much film stays. Night and day it does its damage. It is the great tooth wrecker.

Science now has found a way to combat that film. The fact has been proved by many clinical tests. The method is now advocated by leading dentists everywhere.

For daily use it is embodied in a dentifrice called Pepsodent. And we are mailing 10-Day Tubes so that every home may try it.

Do This and See

We urge you for your own sake to write for this 10-Day Tube. See the results for yourself.

Pepsodent is based on pepsin, the digestant of albumin. The film is albuminous matter. The object of Pepsodent is to dissolve it, then to constantly combat it.

Pepsin must be activated, and science has discovered a harmless activating method. The usual method is an acid, harmful to the teeth, so pepsin long seemed impossible. Now everyone may apply it, morning, noon and night. And the evidence is that this invention brings a new dental era.

Send the coupon for a 10-Day Tube. Note how clean the teeth feel after using. Mark the absence of the slimy film. See how teeth whiten as the fixed film disappears.

Compare results with the methods you use now. Then judge for yourself what is best. Cut out the coupon now.

Pepsodent PAT. OFF. REG. U.S.
The New-Day Dentifrice
A scientific film combatant, based on activated pepsin. Its daily use is now urged by leading dentists everywhere.
230

Ten-Day Tube Free
THE PEPSODENT CO.,
Dept. E36, 1104 S. Wabash Ave., Chicago.
Mail 10-Day Tube of Pepsodent to
.....
.....

GOOD Used Cars—the classified columns of The Times contain Hundreds of More offers to select from than any other Los Angeles newspaper.





Peg o'Los Angeles goes buying

Many charming hats and gowns are greatly enhanced by adding a dash of monkey fur.

I'll wager that in a very short time there'll be such a path worn to the Betty Sloan Shop that I won't even have to give the address! Why, my dear, those clever, nifty frocks of tricotine, satin and tricolette are sent to Betty direct from the manufacturer, and I'll just whisper the prices—they're so low you might all go at once to eighth floor Brack-Shops!

The new umbrellas show very fancy and original handles.

Marvels can be worked with your old ostrich feathers. These days ostrich can be used in so many ways. In fans, as fringe on evening dresses and wraps, as boutonniers and flowers to loop up flounces and in endless variety as hat trimming. Take your plumes to Valley & Vatcher, 440 Broadway, sixth floor, opposite Bullock's, and they will tell you how to use them to best advantage. They can work wonders with your old marabout cape, too.

Why not look ten years younger? It's easy to do if you take the Barber treatment, which removes that old brown skin and freckles, plumps the hollow places and eradicates the wrinkles leaving your complexion soft and glowing! This can be done in a week—you don't even have to stay at home—it's painless, too! Do see Mrs. Barber, complexion specialist, fifth floor, Brack Shops.

Sixteen button gloves are very modish.

There's no use in talking, Florence Duer makes the most adorable gowns ever thought of! Nothing lovelier ever graced the boulevards of Paris. Her smart shop, 722 W. Seventh.

It's so easy to say, "A plate lunch-eon," and it's before you in a jiffy. At the Russian Tea Room, 631 South Grand, these are served for only 45 cents. Dinners $1—even on Sunday! There's delightful music, too. It's across from the Kinema. Phone 62458.

A three-in-one scalp treatment, hot oil and shampoo, for $1! Yes, it's given by experts at Jarvis Hair Shop, 736 West Seventh. If your hair is gray why not have a vegetable tint. It costs from $5 to $7—and is beautiful! Phone 66862.

To be sure, velvet gowns have come to town!

They have had such splendid busi-ness, almost more than they could do—at the Cooper Dye Works—and no wonder—they can do anything on earth in the dyeing line—expertly, too! They've enlarged their place and can handle all the work you can send them. You know, they have a separate department for out-of-town work. 1369 W. Washington. Phone 25109.

If you love your old hat so—why not take it to the original Make-over Hat Shop, where they will make it over stunningly! I saw some charming new models there, too, which would please you. 638 S. Alvarado.

Polly Primrose frocks and romp-ers are delightfully original and attractive. They are created at Beeman and Hendee's, 948 South Hill. Here you'll also find a lovely line of light draperies, such as Marquisettes and voiles.

At 250 South Broadway the walls are not covered with tapestry and the floors are bare, but they deliver the goods in correct picture framing. Art Novelty Shop.

Just lots of women would take up special work for self-improvement if they knew of the splendid individual coaching given by Mrs. Grommet at the Modern Business College, and many business women earn advancement by attending this night school, where a corps of nine teachers give instruction. Byrne Building, Broadway at Third. Phone Broadway 6383.

From thirty-five dollars up, lovely fox and wolf furs. Yes, indeed, you can get them next week at that smart Vogue Fur Shop, 746 South Hill. There will be a special showing also of Siberian squirrel which Evelyn Myers, (formerly with Colburn's) has carefully selected. Let me remind you of the clever remodeling done here. You can get work back in two weeks!

Oriental colors are much worn for evening and afternoon gowns.

Superfluous hair can be perma-nently removed by the Follicide method, which can be used at home. Bring this notice and get a free demonstration. Mrs. L. M. Smidt, 422 W. 7th st. Eyelashes and eyebrows dyed permanently by a harmless process. The outfit for home use is $2.50. Phone Main 647.

The silhouette may be wide or it may follow the lines of the figure.

A beautifully tailored suit, noth-ing is smarter. B. Kruger, ladies' tailor, fourth floor, Brack Shops, does exquisite work; his suits have that air of distinction so coveted by women of particular taste. I'd take time to investigate if I were you, as his aim is not high prices, but the best of work and materials. Phone Main 3987.

Lois Hardin, formerly of Seventh street, has opened a hair shop, 306 Haas Bldg., Seventh at Broadway. She will be glad to see any of her friends in her new place. Phone 62715.

Listen to this—a George Bernard suit for only $50 and all trimmed with beaver, too—can you believe it? They have just lots of bargains at Seymore's Clothes Shop, 804 S. San Pedro. If you drop in you'll be astonished to see the smart hats; none over $3. Broadway 5889.

A special showing of one hundred charming hats, just as smart as they can be, will be given at Jack Lane's, tenth floor, the Brack-Shops, Monday. I know you'll all be there for this shop is famous for the originality and beauty of their headgear. But you'll be surprised to know that not one of these clever chapeaux will sell for more or less than fifteen dollars.

It's the logical way—and it's easy —in fact, it's delightful—to bring your figure back to shapeliness by the marvelous Kellogg-Bergonie treatment. It's such a pleasure to sit back and let your muscles do the exercising while you lose weight scientifically, and are brought back to the radiant buoyancy of youth. This system is used with great success at Battle Creek Sanatorium, both for taking off and putting on flesh, and it is certainly worth your consideration. If interested call at 301 Merritt Building, Eighth and Broadway.

Ostrich feather fans in rich colors enhance the evening frock.

Get a Golden Glint Shampoo for 50 cents from Miss Wigel, 526 Grosse Bldg., 124 W. Sixth. Phone 63242.

The Assembly Tea Room continues to serve in their own delightful way—their attractive southern fried chicken dinner every night, including Sunday. Remember to make your reservations early. Phone 13857. Brack-Shops, fifth floor.

Kolinsky dyed fitch is a popular fur.

If you think of crocheting a purse or a baby bonnet or anything, I'd like to remind you that they have a lovely line of silk embroidery thread at the Yarn Shop, where they carry such lovely yarns. They have just added some designs for stamping embroidery patterns, too. 716 S. Grand, opposite Robinson's. You'll find that splendid instructor, Miss Van Arsdale, at the Pasadena shop, 388 E. Colorado—across from Hotel Maryland.

Too fat? Too thin? Not exactly well? You can be brought to normal weight and measurements and be vastly improved in health by the Reiss system—without drugs or starvation. It's intensely interesting, too. 802 Title Guarantee Building, 220 West Fifth. Phone 67815.

They do create the most stun-ning gowns at the Blackburn Studio—I saw one of blue velvet, the girdle smartly trimmed with yarn flowers. And the corsets they make are dreams—you can't imagine how lovely! 812 W. Seventh.

Husband's suits and yours, too, will be beautifully cleaned at the Tabbert Dye Works and a special discount is offered if you take them to their office, 1222-27 W. Washington. They are doing expert work cleaning and dyeing jerseys—and you should see some of the furs and feathers they've cleaned! Special attention is given to out of town work. Call 54036 or West 536.

Negligees of georgette, decorated in painted designs are lovely.

Almost a necessity in these days of hustle and bustle is the permanent wave! Perfectly adorable are the Nestle waves made on the famous Nestle machine. Madame Lillie Koschat, who studied with Mr. Nestle in New York, has parlors in the Brack-Shops, eighth floor. You'll love having her do your hair—it's really an enjoyable affair and, besides, makes the hair soft and glossy when done by an expert such as Madame Koschat. She curls white or blond hair and makes any kind of wave desired, using the improved Nestle implements. You'll be delighted with the Nestle Home Outfit, which has proved a great success. Phone 63332.

Truly, you shouldn't allow your face to grow old on account of sagging muscles, wrinkles or a double chin! Consult an expert, Madame Rouxen, for instance, she gives really marvelous treatments, which do wonders for the face! Her scalp treatments for gray or faded hair are unusually beneficial. 301 Merritt Bldg., 8th and Broadway.

A smart coat grips itself around the figure—no buttons at all.

I wondered if you knew—it was news to me—that there are certain rolls made for player pianos which play accompaniments for song records on the Victrola? So, if you have either, the other would be an interesting companion piece—don't you think? At the Smith Piano Company, Ninth and Grand, they played the "Rigoletto" on both at once for me and it was lovely! It's such a convenient place to shop for pianos and phonographs. They are so delighted to play for you and the place is just a step from Seventh!

They're not factory made—Wil-liams-Wear tub frocks for house and garden—and they're made right here in Glendale. When you've seen them in Los Angeles, at 734 S. Hill, you'll admit they're charming.

Take time by the forelock and prevent gray hair, by using Mae Martin's cure, which is not a dye, but restores the hair to its natural color and adds quality and quantity. 809 Consolidated Realty Bldg. Sixth and Hill. Phone Pico 866.

A smartly remodeled fur is a joy! Call Nora Hutchins (formerly with John Klein, furrier) she'll call and estimate the cost which will be exceedingly reasonable. or you can see her 569 South Fremont. She does exquisite work.

Sagging muscles, will do their worst or rather their best, to make you look old! The Galvanic and Fardic muscle strapping remedies this trouble and restores that youthful contour. This week you can get a $2 astringent mask treatment for $1, at the Bordeaux Beauty Salon, 227 Title Insurance Bldg., 456 S. Spring. These experts also give violet ray scalp treatments, do manicuring and electrolysis work.

Dora Dean gives a fine scalp treat-ment which dissolves and removes dandruff, with shampoo, one dollar, or with this notice only 50c. 831 W. Eighth, at Zan's.

When I tell you that Wallace Reid is to be the attraction at Grauman's this week you'll all go without any more words from me. But I'll just add that the picture, "The Lottery Man," will be especially interesting to all young people and old ones, too! The question is, "Am I the master of my fate?"

So many charming suits at the Ville de Paris, but I'll just mention that Mangone model developed in silk duvetyn, beautifully tailored, with cable stitching and fur trimming. And that mouse-colored peach bloom—a creation of Hickson's, trimmed lavishly with skunk, insists upon mention; so does the Michael model of Cordovan duvetyn, because so reasonably priced!

Skirts tucked in at the bottom, oriental fashion, are very much in vogue.

Pumpkin pies like grandmother's own will be ready at Aileen's Sweet Shop this week. Get your Hallowe'en order in soon! You can get individual pies if you like—and don't forget her wonderful doughnuts! Fourth floor Brack-Shops.

One can derive the most pleasure from a favorite sport suit! Such smart ones are showing in the woman's shop of the B. H. Dyas Co. These are in golflex with Angora collars and English sport suits with leather belts and buttons—mannish styles made up in English mixtures. You'll be surprised to see what values they have for $39.50 and $57.50. It's downstairs at the Ville, you know.

Did you ever? Lollypops all dressed up in Yama Yama clothes! Yowling black cats holding candles on their tails! Huge toadstools and small toadstools, jolly lanterns and witches riding broomsticks—such a lot of weird Halloween toys and table decorations we found at Robinson's for our party—we were scarcely able to choose.

Shawls of our grandmothers may be made use of for evening wraps.

If little curls for little girls are permanently waved, mother's troubles are lightened. Ogla M. Oren makes eight curls or waves for five dollars and does it expertly, too, for she's had years of experience. She says folks enjoy having their hair waved by her. See her at Markman Beauty Parlors, tenth floor Brack-Shops. Phone 14363.

That seal coat, with belted front and flaring skirt in back, collared and cuffed with beaver, would leave nothing to be desired by a soul that longs for furs! There certainly is an undeniable charm about the creations of Ormond, that marvelous designer, which mark them for his own wherever seen. Drop in at 728 W. Seventh and visit his shop.

To "be beautiful" we have to con-sider all the elements that destroy beauty. This is what Anna M. Bergeron does in her scientific care of the skin, and she removes those unsightly brown spots that appear on the face, neck and arms of the woman of forty years, also that withered condition of the skin. Mrs. Bergeron has been in Los Angeles 17 years, and what she promises she does, with no failures to her credit. This includes her superfluous hair wart and mole work. Her splendid "Key to Beauty" toilet preparations (all of which contain witch hazel) are for sale at H. Jevne & Co.'s, or at her office, top floor, Haas Bldg, cor. 7th and Broadway.

What's become of that old dia-mond keepsake? Coax it out of it's hiding place and make it good for something! You can turn it into real money by selling it outright to Mr. Hambright, who'll pay a top price for it, at 301 Title Guarantee Bldg., 220 W. Fifth. Then you can use money for some extra Christmas gifts! Now, what do you say for that suggestion?

Serge dresses are smart for school frocks.

Why be fat? Take it off where you wish without effort, diet or drugs and have the figure of Hebe. Relieves rheumatism and constipation. Improves circulation. Weight Reducing Company, 618 Brockman Bldg.

Hudgen's Permanent Wave Shop has made thousands of waves in Los Angeles since 1912 and, as they have built up their business until it is the largest of its kind west of New York, they surely must have done their work well! You need not hesitate to trust your hair to such experienced people, as they know how! Hudgen's use both Frederics and Nestle systems. Their shop occupies the entire front fourth floor of the Brack-Shops. Phone 62863 for appointment.

One doesn't bother to entertain at home much these days because it can be done so delightfully at the perfectly bewitching Mary Louise Tea Rooms. You can even order your favors and table decorations there, too. Have you seen those adorable candy bouquets, yarn flowers and dressed-up kewpies? And the Mary Louise chocolates are superfine. Top Tea Room, Brack-Shops.

The semi-fitted coat for suits is smart.

They are busy as bees filling those adorable French boxes at Ye Hande Made Shoppe with enchanting boudoir caps and negligees, camisoles, chemises and nightgowns! What fascinating Christmas gifts they'll make, and what girl would not have the hand-made shopping bags, bridge sets and satin flowers—all made exquisitely of very best materials? Fifth floor Brack-Shops.

The top coat is quite long.

The Peerless Hemstitching Co. will do your hemstitching beautifully for 10 cents a yard. They have installed a new embroidery machine which does the loveliest work! 233 O. T. Johnson Bldg. Corner Fourth and Broadway.

TO MAKE SUN DO OUR WORK.

Plan to Harness Old Sol is Being Considered.

Coal and Oil Become Scarcer as a Source of Power.

Great Water Power is Still Running to Waste.

[SPECIAL CORRESPONDENCE.]

WASHINGTON, Oct. 12.—The sun can be harnessed and put to work!

Civilization can be made forever independent of coal mines, oil wells and the other sources of fuel, which are, so rapidly being exhausted, and which require so much human labor to convert them into heat power.

Methods for hitching the sun to the machinery of civilization, for making it run our factories and our street cars, light and heat our homes, have been worked out in the rough. They have even, to limited extent, been applied with practical success, and patents have been taken out on them.

Nothing stands in the way of this great and necessary development save the immense inertia of habit, and the lack of human faith in human ability.

This is the substance of an interview with several scientists who have specialized on problems of heat and power. They are conservative scientists, occupying positions of high responsibility.

JULES VERNE IDEA.

"You cannot quote me," said one of them, "because if you did some kind folks would call me a second Jules Verne, and some who are not so kind would call me a liar. My reputation for conservatism would be seriously injured.

"But you can say that it is possible to harness the sun, and be well within the truth. No scientist who has studied the problem will dispute the statement. I will go a good deal further. I am willing to say that if a competent physicist specializing in heat and power, were given $1,000,000, a first-class laboratory and a corps of competent assistants, he could within a year perfect a practical apparatus for converting sun heat directly into either steam or electricity.

PUBLIC IS SKEPTICAL.

"But it's no use telling the public this. The public won't believe it until it sees the thing done, and maybee it won't believe it then. The attitude of the average man toward a new, and therefore incredible idea is illustrated by a story Oryille Wright told me. For months he flew back and forth between two trolley lines in Dayton in his newly-invented airplane without even getting a notice in the local newspaper. Finally a reporter was sent to the field. He saw Wright fly, and wrote a piece about it, which he turned in to the city editor. The editor read it over and tossed it aside.

"'It may be true,' he said, 'But there's no use in printing it. Nobody would believe it. We would lose our reputation for conservatism.'"

"Wright had to go down to North Carolina and give an exhibition before he could even get himself noticed, and he had to go to Europe to get any support.

"It will very likely be the same with this matter of converting sun heat directly into power. Patents on apparatus for the purpose already exist in Germany. The method will probably be in use over there while we are still wasting man power in this country, gouging the remnant of our coal supply out of the bowels of the earth.

"We have an ever-increasing need for a new source of power. Coal and oil are becoming scarcer and harder to get every year. Everything we wear and use, most of the things we eat, are manufactured. The increasing cost of the power that is used in manufacturing is one of many causes of our high living cost. As long as we laboriously dig coal in the Middle West and haul it a thousand miles or so to factories in New England, we are wasting man power and we have got to pay for that waste.

"Of course, our great water power remains undeveloped. We are slowly getting around to that. It will solve the problem for some sections, but that is all. The direct application of sun heat will then follow, when we all at last realize that our coal and oil supplies are about gone.

"How can the thing be done? Well, one method is to convert the sun heat directly into electricity. The method was applied by Dr. W. W. Coblentz, of the United States Bureau of Standards, not long ago, when he made an apparatus for measuring the heat of stars. He made a tiny "thermo-couple" by connecting two flakes of metal of different kinds. When he focused the star light on one of these, raising its temperature, an electric current was generated between the two different metals, on the same principle that any other electric battery works. Dr. Coblentz measured the heat of the North star, which, he estimated, would raise the temperature of a gram of water one degree centigrade in a million years.

"Now this same method could be used in converting the heat of the sun into electric current. Make a thousand of those little thermal batteries, make a lens to concentrate the sun heat upon them, provide storage batteries for storing the heat so that a supply would be held in reserve when the sun was not shining, and you have the essentials of the outfit. A patent on such a 'thermo-electric generator' was taken out by the bureau of standards.

DATE OF THE PATENT.

"The number of this patent is 1,077,219, and it is under date of October 28, 1913.

"The making of this electric generator is really simple. It would have an enormous number of very small parts, but that does not present a real difficulty. A certain watch factory uses screws of which 47,000 may be put in a thimble, while each screw has 240 threads. Yet these screws are turned out by machinery in enormous quantities at a low cost. The tiny metal elements and filaments for this electric generator would be made with equal ease. And once the machine was made there would be little depreciation or upkeep charge and very little man power necessary for its operation.

"The storage of the electricity, at a low enough cost to be practicable, presents more difficulties, but it could undoubtedly be worked out.

"It seems certain that this method of producing power would be far less wasteful than any of our present ones. For we are enormously wasteful of energy. Dr. Coblentz measured the heat given off by fireflies from their tiny tail lights. He found that its amount was amazingly small and that it did not perceptibly increase when the lights were 'flashed.' In other words, the insect produced a very considerable amount of light with an amazingly small expenditure of heat or energy.

FISH CARRY LANTERNS.

"The same thing is more strikingly illustrated by certain deep-sea fishes which carry lanterns similar to those of the fireflies. Below the depth of one mile, you know, the sea is absolutely dark, so that these creatures have to generate their own lights. Each fish is in effect a little power plant, converting part of its power into light, just as our mechanical power plants do. But a study of these fishes has shown that they expend only one twenty-fifth as much heat or power in producing a given amount of light as we do in our power plants. In other words, nature is twenty-five times as efficient in producing light as we are. I believe a man at Princeton is now devoting his time to a study of these deep-sea fishes, in order to determine how they produce this light with so little energy, and one Austrian scientist is also working on the problem. But the wonder is that so little attention should be given a question of such vast importance to humanity.

"No, the conversion of sun heat into electricity is not the only method of using it. It may also be converted into steam. This has already been done practically. There is, or recently was, a plant for generating power in this way at Pasadena, Cal. It was simple in principle. A giant lens, twenty or thirty feet wide, concentrated the sun heat on a water pipe, converting the water into steam. I understand the machine was found to be practicable.

"Personally, I believe that the best method may be the use of parabolic lenses to concentrate the sun heat upon water pipes. Imagine a long trough, several feet deep, lined with aluminum, having a cross section shaped like a hairpin, with the ends pulled slightly apart—that is, a parabola. It is a well-known fact, applied in making large telescopes, that light rays falling on this parabolic lens will all be reflected back to one point within the parabola. All you have to do then is to suspend a water pipe at this point in your trough. By making the pipe the right size in proportion to your lens, you can concentrate enough heat on it to convert the water into steam.

"This trough would be only one unit in a series, which would make up the power plant. Mountainsides, deserts and other waste places which receive a large share of sunlight would be the sites for such power plants.

"It all sounds like a dream, I know, and you'll be called a dreamer if you write it, but anything you write now will be commonplace fact within twenty-five years."

TORTURING HIS WIFE.

Mr. Danforth had just been telling his wife of an old friend.

"And he said he knew me when I was a little girl?" she asked.

"No," replied Danforth, "he didn't say anything of the sort."

"But you just said he did."

"No, I did'nt."

"Why, Jim!" exclaimed the wife, "what did he say, then?"

"I said," explained the brute, "that he said he knew you when he was a little boy."—[New York Evening Post.

California's Smartest Shop for Women

Fashions of ASSURED CORRECTNESS



HARRY FINK & COMPANY specialization brings to the fore correct apparel for women and misses—for every seasonable occasion, achieving the charm of originality and character which distinguishes the well-dressed woman.

Women who desire to be well-dressed, regardless whether the income is limited or otherwise, will find that Harry Fink & Company styles appeal, as well as the splendid values.

THE SUITS

Shall we say, "There is a touch of tomorrow in these suits?" Quite the most handsome collection ever presented to our patrons discloses elaborate costume suits and elegantly tailored suits that in every line express advance style tendencies. Blouse types, ripple models, long coat and finger-tip belted jacket styles—each correct, each expressing an accepted development of advance winter fashions.



Enhancing the beauty of line and silhouette are the soft textured richly colored fabrics—Duvet de Laine, Velame, Tinseltone, Peach Bloom, Glove Suede, Frost Glo, Fortuna, Broadcloth, Poiret Twill and Tricotine. Quality furs elaborate many, while others are designed with embroidery. Simply tailored types are selected with the same care as the finest novelty in the entire assemblage.

Especial attention directed to the splendid assortments for

$49.75, $55, $59.75, $65

THE DRESSES

—There are any number of interpretations of feminine charm—sometimes in satin, sometimes in Georgette crepe or silk duvetyne, in tricolette or tricotine. They drape or plait their skirts or embroider themselves to suit the individual woman.

Beautiful styles as low as

$38, $39.75, $45, $49.75

THE COATS

—Many models of wondrous variety. The new silhouette asks for a fullness at the sides, and the types which take note of this suggestion are lovely, indeed. But, on the other hand, the long, straight line effect is equally smart.

Many new modes just received for

$45, $49.75, $55

Harry Fink & Company

APPAREL FOR WOMEN AND MISSES EXCLUSIVELY

635 - 637 SOUTH BROADWAY

HUMORISTS SCARCE.

Few Writers Today Are Able to Produce Really Funny Stories.

A recent contributor to this page has pointed out that it is some years since the English stage produced a new really funny man or woman. A similarly lamentable state obtains in connection with our literature. No new humorist in fiction has gladdened publishers and public for a long time.

The sad, strange circumstance is the subject of constant comment in literary circles. Humorous writers, never very plentiful, seem almost to have died out. Occasionally someone will show promises, but either he does not "last" or else does not mature.

It is not possible to name any author who became known within, say, the last ten years who is generally accepted as an undoubted humorist. The "old gang," all of them writing less and less, are still in possession of the library shelves so far as humorous stories are concerned.

"It seems impossible to find a new writer with the gift of making the average intelligent reader laugh nowadays," said a reader the other day. "I do not know a single new humorist among writers of today. There are, of course, those who pose as such, but even when it is read with the best will in the world, it is very difficult even to smile at parts of their work. To say that any 'new' author writes really humorous books is to say the thing that is not."

The editor of a well-known fiction magazine pointed out a curious thing in connection with short stories:

"In my experience they ran in cycles of types. Sometimes one gets a glut of adventure stories. Then they fall off and a [illegible] say, fanciful yarns [illegible] ful stuff may be [illegible] string of sex problem [illegible] mor is always very hard [illegible]

Why humorous stories [illegible] so rare no one seems to [illegible] explain satisfactorily. [illegible] is because they are so hard [illegible] On one point, however, [illegible] in agreement: no woman [illegible] shown signs of becoming [illegible] of humorous fiction.

Any woman who [illegible] quate signs of such an [illegible] be sure of a big sale for [illegible] Most of us would read [illegible] sheer curiosity.—[N. Y. [illegible] tinental Edition of London

THAT'S WHERE

Irwin O. Biffle, one of [illegible] mail pilots who fly between [illegible] and Cleveland, received [illegible] ted lesson in geography [illegible] He was flying westward [illegible] storm came up. Fog [illegible] and he was driven by [illegible] currents many miles [illegible] course. Then by [illegible] and he was forced to [illegible]

He wasn't quite certain [illegible] he was in. As he neared [illegible] however, the skies grew [illegible] he saw a crowd of [illegible] toward him through [illegible]

They surrounded him [illegible] ed land.

"Where am I?" [illegible]

"You're in Jerry Hall's [illegible] pasture," said one of [illegible] toons Magazine.

Not the Only Mr. [illegible]

William Hamby, who [illegible] write in Missouri, but [illegible] Diego when he got [illegible] in New York recently [illegible] telling about a recent [illegible] that was threatened on [illegible] his stories by an [illegible] in Oregon. The man [illegible] way to New York to [illegible] brought his lawyer with [illegible] asserted that Hamby [illegible] using his name in the [illegible] name was John Reed.—[Letter to the St. Louis Star.

Los Angeles Sunday Times. OCTOBER 26, 1919.—[PART

SUNDAY MORNING.

This page advertis[illegible] Monday—Merchan[illegible]

Rolls Toilet Paper 25c—[illegible] semicrepe paper delivered [illegible] chandise, limit to purchases.

125 Si[illegible]



Wonderful F[illegible]

Samples

—100 dozen sample feathers secur[illegible] each—Very fine feathers that would [illegible] —There are Black Glycerine Ostri[illegible] buying them at 50c each—

Plumes in all sizes and shapes—black, [illegible] white, yellow and taupe—very well made [illegible] some of them really are large enough for [illegible]—the breast of the bird forming the cr[illegible] the long full wings extending far out in the [illegible] very, very wonderful wings—at 50c.

—Although there are 100 dozen—it will [illegible] Monday—your opportunity to buy up-to

Trimmed Hats, F[illegible]

—Hats made of silk and velvet combi[illegible] drooping brim sailor shapes trimmed w[illegible] ribbon or silk embroidery—Hats in bro[illegible] specially priced for the last Monday of

Crochet Bed Sprea[illegible]

—some are imperfect—some are slight[illegible] a much under regular at $1.95—

—Included are 80x90-inch hemmed croche[illegible] slightly soiled—and 72x80 inch hemmed [illegible] slightly imperfect—While they last—Mond[illegible]

Fine Curtainings

—usable lengths of filet curtain nets, creton[illegible] and drapery marquisette and colored madras.

Bullock's Basement Stor[illegible]

Men's Shirts R[illegible] to $2.35

—odds and ends of high priced shirts a[illegible] $4—many of mixed fiber included in t[illegible] —These shirts are well made and carefu[illegible] the soft cuff style—and Monday's p[illegible] means a considerable saving—Just 150—[illegible] will be necessary to place a limit to pu[illegible]

200 Men's Shirt[illegible]

—well made shirts in the stiff and soft [illegible] plain, light and dark patterns—specially pr[illegible] Monday—200 shirts—but none of size 15 in[illegible]

Men's Wool Ribbed Unde[illegible]

—these garments are 2-3 wool and 1-3 [illegible] cloth without shrinking—they are well made [illegible] throughout—Shirts are in size 36 to 42 [illegible] $1.35 garment.

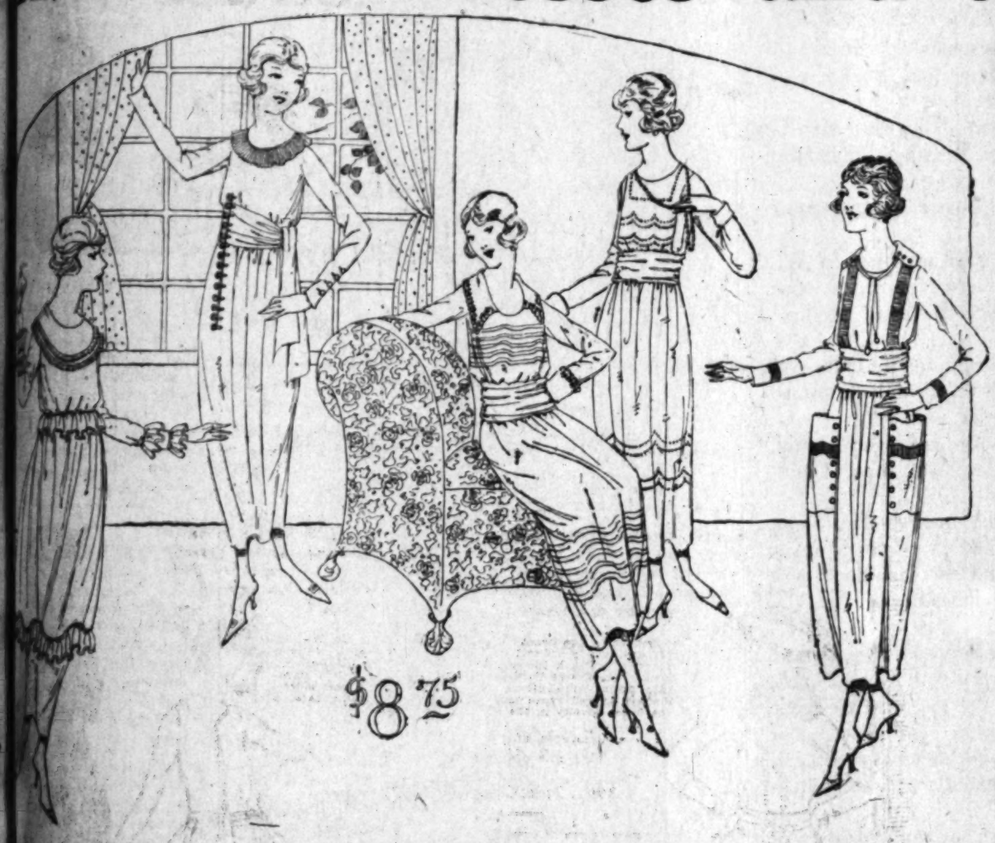
This page advertisement tells of some—and only of some—of the unusual merchandise that you may buy at an appreciable saving on Monday—Merchandise that has been secured for this Last Monday of October to make New Friends, through unusual value giving—

Rolls Toilet Paper 25c—Bob White Paper—a crinkle crepe paper delivered only with other merchandise, limit to purchases.

Bullock's Basement Store

Imported Rice Powder 10c—200 boxes of this high-grade powder in white and rachel shades—This powder is very fine and soft—

125 Silk Dresses and 76 Coats Specially Priced at $8.75—for Monday



—Dresses and coats that have been taken from Bullock's own regular stocks at much higher prices and deliberately reduced for a special feature offering for this Friend Winning through Value Giving Day of October—

Dresses of taffeta, satin and Georgette

—in suitable styles for business, afternoon and evening wear—in shades of navy, taupe, gray, tan, pink and white and some few of plaid.

—The illustration on the left has been made directly from five of the dresses concerned and can serve merely as an introductory to the large variety of styles.

—Many different ideas carried out in the trimming—the dress on the right of the sketch has strips of tiny self taffeta plaiting inset on waist, sleeves and pockets—a tan taffeta and an exceptionally good value—

—Next to this is a model of pale pink Georgette, the design being brought in white beads—the young lady sitting on the arm of the chair has on a frock of blue crepe de chine, whose only trimming apart from the narrow tucks on waist and skirt is the dainty white embroidery collar and cuffs—The dress second from the left is of pale gray taffeta, the extreme plainness of the lines relieved by row of buttons and loops at the one side of waist—at the left is another demure frock of dark brown taffeta—

—And these are just 5 of the 125 dresses from which you may choose—Monday—at the very special price—of $8.75 each—

Coats of Tweeds and Basket Weaves

—Some are cut on lines similar to the two illustrated, others have the plain fitted waist with belt all around—finished with large plush collars and trimmed with plush buttons—others with collars of self material—but the collar, no matter what the material, may be buttoned up snug to the neck—in black and brown—76 specially priced at $8.75.



...onderful Feather Trimmings, Samples at 50c Each

...00 dozen sample feathers secured for this Last Monday of October—are to be sold at 50c ...Very fine feathers that would sell regularly for many times 50c.

...There are *Black Glycerine Ostrich, Pompons, Coque* and *Indian Feathers*—just think of ...ing them at 50c each—

...ps in all sizes and shapes—black, red, blue, ...n, yellow and taupe—very well made wings—...e of them really are large enough for a whole ...-the breast of the bird forming the crown and ...ong full wings extending far out in the back—...ny wonderful wings—at 50c.

—Ostrich Pompons in red, white, black and tan and some fancy feathers in many, many different styles and in almost all the wanted colors—50c—

—Pompons of hackle combined with glycerined ostrich in black—and Fancies in fan shapes of burnt goose—

...though there are 100 dozen—it will be necessary to say—limit to purchases—and none sold to dealers ...Monday—your opportunity to buy up-to-the-minute feather trimmings at a small fraction of regular—50c.

...rimmed Hats, Priced $5

...Hats made of silk and velvet combined, in the rolled and ...ping brim sailor shapes trimmed with just a little colored ...ce or silk embroidery—Hats in brown, blue and black—...ially priced for the last Monday of October at $5.00.

...rochet Bed Spreads $1.95

...ome are imperfect—some are slightly soiled—every one ...ch under regular at $1.95—

...cluded are 80x90-inch hemmed crochet spreads and these are ...ly soiled—and 72x80 inch hemmed crochet spreads that are ...y imperfect—While they last—Monday at $1.95.

Fine Curtainings 35c

...able lengths of filet curtain nets, cretonnes, cream madras, col-...drapery marquisette and colored madras—repriced to 35c yd.—

Bullock's Basement Store

...en's Shirts Reduced to $2.35

...ends and ends of high priced shirts and just about 150 all ...many of mixed fiber included in this offering at $2.35.

...These shirts are well made and carefully finished and are ...the soft cuff style—and Monday's price of $2.35 repre-...a considerable saving—Just 150—and for this reason ...ll be necessary to place a limit to purchases—

...00 Men's Shirts $1.55

...well made shirts in the stiff and soft cuff styles, plaited ...n light and dark patterns—specially priced at $1.55 each—...—200 shirts—but none of size 15 included.

...Wool Ribbed Underwear $1.35

...ese garments are 2-3 wool and 1-3 cotton and will ...without shrinking—they are well made with the best of finish-...finished—Shirts are in size 36 to 42 and drawers 32 to 40 ...$1.35 garment.

Boys' Suits at $5

—surprising values for this Friend winning through Value giving day of October—

Well tailored of dark mixed browns, grays and greens—with just a dash of red or white—

Knicker style pants—the pants and coats lined throughout—Sizes for boys of 11 to 16—Monday, specially priced $5 suit—just 90—so it might be advisable to plan to shop early—

Boys' Suits, $7

—fashioned of the new, dark mixed materials—the colors as well as the materials that make for service—Coats have slashed pockets, belted and lined throughout—collars fit properly and the sleeves hang correctly—knicker style pants—115 suits in sizes 8 to 17 at $7 for Monday.

Boys' Pants $1.35

—300 pairs of boys' pants in dark mixed colors—knicker style fully lined—sizes 6 to 17 years—specially priced $1.35 pair.

Boys' Overcoats at $5

—for the little boys of 3 to 8 years—just 35 coats in many different patterns—coats are well made and fully lined—they are short lines and are greatly reduced for Monday at $5.

Bullock's Basement Store

Cottons at 25c yard

—usable lengths of splendid cottons that are very specially priced at 25c yd.—for Monday—

—Included are mercerized pongees, ginghams, fine sateens, romper suitings, khaki cloth, cotton serge, mercerized poplins and outings, beach suitings and shirtings—specially priced, 25c yd.—Monday.

Zephyr Gingham 30c

—Mill lengths and only 500 yards of fine Zephyr ginghams in pretty stripes, checks, and plaids—Limit of 12 yards to a customer.

Kimono Flannel 25c

—Mill lengths with sufficient yardage for dressing sacques, and kimonos—pretty floral and nursery patterns—very special value at 25c yd.

Apron Check Gingham 19c yd.

—10 to 20 yard lengths of blue and white and brown and white apron check ginghams—at 19c yd.—Limit to purchases—no phone or mail orders accepted—while 650 yards last, Monday, 19c yard.

9-4 Bleached Sheeting 65c yd.

—just 400 yards of very good quality 9-4 bleached sheeting—it should go very quickly at 65c yard—Monday.

Children's Sample Gingham Dresses at 95c

—Sample dresses and for that reason there are almost as many styles as there are dresses—dresses of check, plaid and plain ginghams—size 3 only, specially priced 95c each—

—Other Sample Dresses at $1.45, $1.95, $2.45 and $2.95—

Girls' Serge Dresses, Samples—

—that you may buy Monday at a mere fraction of what they would have to sell for, if purchased in the regular way—Sample dresses and for that reason only one of a kind—specially priced.

Girls' Silk Dresses, Samples—

—and just a few, in size 10 only—very pretty styles in navy, rose, tan and Copenhagen, priced at $7.95, $8.75, $9.75, $10.75 and $15.00.

Women's Dress Shoes $3.45

—high shoes of patent leather with cloth tops—some have narrow toes and high heels—others with round toes and Cuban heels—Every pair very specially priced for Monday, $3.45.

Boys' and Misses' Shoes $1.95

—*sizes 4, 4½, 5, 5½ and 6 included under this heading*—Many styles but not all sizes in each style.

—*Kid Shoes* with stitched down soles,—*calf skin* shoes with cloth tops—*patent leather shoes*, lace and button styles—high priced shoes—radically reduced at $1.95 a pair—Monday.

50 Pairs Women's Slippers $1.95

—high priced slippers of white kid and of gray kid—every pair soiled to a certain extent—every pair greatly underpriced at $1.95.

Bullock's
Los Angeles

Women's Gingham Dresses, $1.95

—house dresses of good gingham in clean cut stripe and check patterns—High or low neck styles with long sleeves, trimmed with bias bands and buttons—or with square collars finished with ric rac braid—Also some house dresses of dark blue percale with conventional designs—high or low neck styles.

Not all sizes in any one style but sizes 36 to 46 included in the assortment—Every dress a very remarkable value and a very special one at $1.95—

Bungalow Aprons at 85c

—great big bungalow aprons that will protect your frock from the hem to the neck—of plain blue and pretty striped percales—Just 10 dozen in sizes 36 to 44—specially priced at 85c while they last—

Fiber Sweaters at $4.95

—Women's fiber sweaters, mind you, with sailor collar and sash and turn back fancy cuffs—the body of sweater is of medium close weave—the collars and cuffs trimmed with stripes—$4.95.

Neckwear at 50c

—Neckwear that was specially purchased and specially priced for this Friend winning through Value giving Day of October. New styles and many of them—every style an exceptionally good value at 50c—

Collars of Georgette, lace and organdy trimmed with dainty laces—to be sold at 50c each—Monday.

Stamped Dresses at 75c

—Children's dresses of poplin and lawn stamped in many different designs that are effective and easy to work—

—These dresses are completely made, ready for the embroidering—Sizes for infants and for girls up to 12 years—Specially priced at 75c.

Embroidery, 35c

—*baby flouncing*, the small patterns on the 27 inch width—specially priced for Monday, 35c yd.—

—Some *allover embroidery* in the 22-inch width, the small patterns so much used for children's dresses at 25c yd.—Also some Swiss embroidery edge, 7 inches wide, at 25c yd.—

Sanitas Sets, $1.25

—Lunch sets of white sanitas with pretty designs stencilled—orange, grape and cherry—13 piece sets—specially priced $1.25.

Hand Purses, 50c

—a special price for a limited number of hand purses in black, brown and a few colors—some of real leather, others of leatherette—3 different sizes, 5½, 6½ and 7, reduced to 50c for Monday.

Women's Flannelette Gowns at $1.50

—Twenty dozen gowns especially priced for this Friend-winning through Value-giving day of October—well made of all white or striped flannelette—have double yokes front and back—round, V or lay-down collar styles in sizes 16 and 17—specially priced $1.50.

Women's Muslin Gowns at $1

—Ten dozen muslin gowns in two different styles, with and without sleeves—the slip-over style and some in the Empire with hemstitching and pale pink bands used as trimming—cut full and long—sizes 16 and 17—specially priced for this Monday, $1.00 each.

Women's Sample Union Suits 35c

—sample suits, odd sizes—light weight, low neck, tight or loose knee, no sleeve suits—at 35c a suit.

Mill Lengths, Short Lengths Fine Silks, $1.45 Yd.

—an offering of 35-inch Satin Messalines, Cotton back satins, crepe de chines, costume velveteens, and Georgette crepes—mill lengths and short ends—that are, however, usable lengths—at much below regular—$1.45 yd.—

Wool and Wool and Cotton Dress Goods at $1 a Yd.

—bolt lengths, part pieces and usable lengths of wool and cotton plaids, storm serge—French serge, cotton corduroy and wool taffeta—every yard a very special value at $1 yd.

Wool Nap Blankets at $3.95

—Slightly soiled, plain and plaid wool nap blankets in the 64x76 inch size repriced for a very special feature at $3.95 pair—Monday.

Children's Muslin Drawers 20c

—3 pairs for 50c—drawers well made of good quality muslin—open leg style, finished with 5 pin tucks and one-inch hemstitched hem. Just 10 dozen to be sold, Monday, at 20c pair, 3 pairs for 50c—just 10 dozen—no phone or mail orders accepted—limit of 3 pairs to a customer.

NORTH FRANCE AFTER THE WAR

Boston Woman Describes Its Desolation.

Land Ruined and not Fit for Human Habitation.

Cardinal Mercier Foiled Germans by Children's Aid.

[From the New York Times.]

Mrs. William H. Hill of Boston, for a long time active on the Franco-American committee for the protection of the children of the frontier, has just returned from a month's trip through the devastated areas of France and Belgium. The object of the trip was to study the conditions of the people there, so as to learn the future scope of the committee's work.

"The first thing that impresses you on the roads in France is the fact that traveling by motor is an exception," she said; "traveling by any mechanical means of transportation, for that matter. There are a good many sights of people walking along the roads, burdened with household goods and farm materials, but things on wheels are at a premium.

"One of the most pitiful sights I saw was a sick woman near Amiens, sitting in a two-wheeled vegetable cart which was being pushed by her husband. There was no straw or matting in the cart, there was no covering over it. He was going to the next town, a distance of some thirty miles.

"The road through Bapaume, Albert and the Arras section was a horrible example of what the war had done. The motor ran along the muddy, slimy way. There was the constant thought in our minds that at any moment an unexploded shell, hidden under the layer of the top mud, would go off and blow us into bits. That happens very often now. On both sides of the road the land was pock-marked with shell holes. These were filled up with filthy stagnant water. There was no sign of living humanity in sight; there were many signs of rotting life.

A LAND OF DISMAL SWAMPS.

"We rode on in this depressing and fearful silence for miles. The country was checkered with dark spots of water, little lakes or lagoons, grown out of a hundred horrible causes. A Frenchman will tell you the drainage is bad; that the destruction of the trees makes it impossible for the ground to hold the water. It is very true; the drainage is bad. The earth has been torn up from its bed; waters and the rains and the remains of mangled humanity have been allowed to gather there. And they stay there.

"Things seem to have gone back hundreds of years to a period of wildness and wantonness of growth. Where the top soil has not been destroyed the weeds are begining to choke up the stagnant waters. Here and there you see a clump of wild wheat planted there by the birds. They and the rats are the only signs of breathing life. Every now and then you hear the whir of the wings of a wild water fowl; it comes to rest for a moment, and then it flies away.

"As the land rises from the swamps of the wayside land, you see undulating into the distance the rows and rows of trenches. Here the top soil has been blown away, but the look of the land is different from that of the slimy swamps. It is that of the deep white silence of the desert. The nether earth is white or light gray. Whole wastes of it stretch off into the distance, interrupted only by the charred stumps of trees, the lines of the trenches, and masses of red poppies. The poppies were at their height of bloom when I saw them, brilliantly crimson, growing in a drab silence of waste.

RATS BORE CARDINAL MERCIER'S NOTES.

"There are hundreds of rats running over the ground fearlessly and relentlessly; continually searching, gnawing, and tearing. It is a horrible sight; none the less horrible when accompanied by the constant cawing of the crows. And through it all, like a sign of hope, the poppies.

"But the people are coming back. Here and there as you pass along the road you see an old train or an old soup kitchen turned into some form of habitation. Very often you see people emerging from what seems to be solid ground. It later proves to be the cellar of the old home to which the refugees have returned.

"The suffering of the people in this region is acute. It is true the government does something to relieve the situation by issuing 'chomage' to the peasants. This is government relief of a franc and a quarter (25 cents) given daily to every member of a family whose men have taken part in the war. Without this there is very little reason to believe the people could go on living. They are doing their best to come back to a normal state of things, but with the ground in no condition to be tilled and the industries at a standstill it is difficult.

"It was while in Malines, Belgium, Cardinal Mercier's city, that I heard the story of the publishing of his letters. During the German occupation Cardinal Mercier used to send out letters of help and encouragement to the people in Belgium. Try as they would German officers could not discover how these letters reached the printer. The cardinal had given his word of honor that he would not leave the archbishopric; he had never left the buildings, and yet the letters went on regularly. It was not until a chunk in the wall was discovered that the truth came to light. Every day the cardinal would place his letter in the hands of a child through the chink in the wall. This letter would pass on through a chain of children until it reached the printer.

"The printer was later arrested but it mattered little to him. The fact that the Germans had been foiled by a chink in the wall and a chain of children will live in the memory of Belgium forever."

In most countries thirteen is always spoken of as "the bakers' dozen," but in Italy it is called "a cobbler's dozen." There is a tradition in that land that formerly there was a law compelling cobblers to put twelve nails around the edge of a boot heel, and that when nails were cheap a thirteenth nail was driven in the center for luck.

Halloween Signals the Entrance

Of Fashion Upon the Threshold of Winter's Formal Festivities



—Festivities that insist upon Fashion disporting her ingenuity in Gowns and Wraps of Sumptuous Mien

—Festivities whose etiquette of dress is discriminatory indeed and where the social passport must be Distinction and Beauty and Difference accented to a delectable degree.

—And just how luxuriantly and eloquently this distinction is achieved may be best expressed by these Fashion Luminaries that are so evident at Bullock's today.

—Gowns and Wraps whose beauty put silence into words of descriptive intent.

—One feels rather awed by the abounding wit expressed in their creation; their brocades and jewels and metallic splendor; their inexpressible color, blended and reblended into truly prodigal lure.

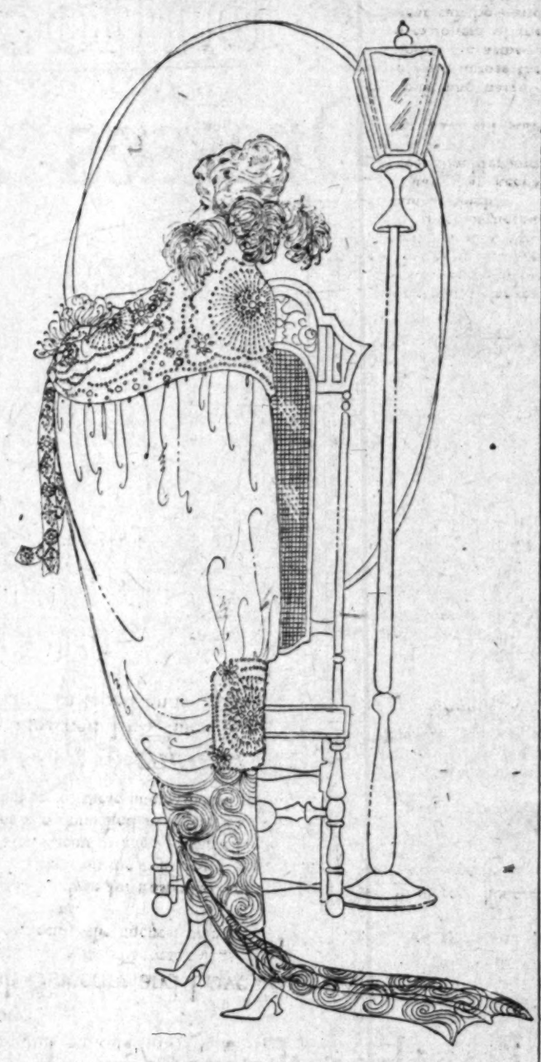
—Gowns of shimmering Taffetas, Metallic Brocades, Tulle over Silver Cloth, Crepe Chiffon, Chiffon Velvets, Opalescent Satins, Pompadour Taffetas, Sequined and dappled with Jet.

—In colors of Pershing Orchid, Rose Doree, Ragged Robin, Buttercup, Aphrodite, Antwerp, Lavane, Gendarme, Coral, Wild Rose, American Beauty.

—The quaint basque interpretations, the bouffant hip lines, "Circulette" or hooped skirts revealing ostrich edgings, or cabaschons, bugle beadings, jet fringe, rhinestone shoulder straps, gossamer webs of gold and silver lace, unique corsage and satin rosettes.

—Wraps of Chiffon Velvets and Metallic Brocades in jade, rose, amethyst, American Beauty, black—adorned with Lynx, Skunk, Mole, Kolinsky or Ostrich (influenced, it seems, from an exotic era,) metallic tassels, fiery rhinestone clusters—and the wrap of black chiffon velvet (which the artist has pictured) is richly and elaborately embellished with meteors of scintillant jet and a high plumed collar of ostrich.

—A rare and interesting coterie for every woman to know—at Bullock's—Third Floor.



Now Comes Fur

Collar and Cuff Sets

—to assist Miladi in fashionizing her Suit or Frock with ease and unction—for they are perfectly matched in taupe and brown Mufflon, Stone Marten, Skunk Opossum, black, gray and brown Coney. Large circular Collars and Cuffs at $12.50 to $25.

Shadoette in 200 Shades

—should be the delight of those who contemplate daintiness and delicacy for their evening gowns, or afternoon frocks, or underwear. Sheer and durable silk with its double twisted weave, 46 inches wide—and $1.85 a yard presents a choice value.

Fringe, 27 Inches Wide

—and fringe 9 inches, 12 inches and 18 inches wide—running the gamut of colors and effects for the embellishment of winter costumes. A most inclusive specialization—at Bullock's.

Val. Laces 10c a Yard

—½ to 2-inch Val. Laces in both round and diamond meshes, with edges and insertions to match. 10c a yard or 12 yards for $1.10 emphasizes its value—2nd Floor.



Dove Gray

—A dainty new pump of Dove Gray suede, with eyelet tie, high arch and Louis heel—price $15.00.

—A stunning afternoon foot piece, of rather ultra lines, that will be eagerly received by the discriminating woman.

—And these particular pumps are an expression of the character and lineage of Bullock's footwear for women.

—It is well, when considering footwear, to know—as many know—these individual fashion advantages.

—First Floor.

Bullock's
Los Angeles



FURS

—When thinking of Furs, one instantly associates them with dollars in large numbers.

—If one would analyze the service that Furs are able to give—and distribute their initial cost out over the years—it would soon be seen that good Furs are nominally quite the reasonable and sensible wraps to consider.

—Good Furs are not *Cheap* Furs—nor are they necessarily expensive Furs unless one's taste reaches out for Russian Sable, Alaskan Seal or Ermine.

—Good Furs—are a good investment—and more particularly when Furs are so eminently favored by Vogue.

—And Bullock's Fur Gallery is the habitat of *Good Furs only.*

—The Fur you purchase at Bullock's is the Fur that you may proclaim with confidence; that you may display with Pride.

—The Sincerity of Bullock's will not admit mediocrity.

—See the new short coats, the stoles and capes and other good Furs at Bullock's

—Third Floor.

If there is any secret in the manufacture of elegant linen—then that secret is hidden in the exquisite production known as

John S. Brown's Linens

—There is no *secret* process of manufacture claimed for these linens, however—nothing greater than a scrupulous use of pure home-grown flax—bleached by the old-fashioned method of grass bleaching—and a strict policy of employing only expert weavers.

—Anything more that might remain—and what connoisseurs of the linen art have suggested—is simply

Irish Sincerity and Love of Art

—Judge for yourself, if you can, which of these things is responsible for the snowy whiteness—the silky finish—the sheen—the fineness of weave—the entrancing beauty, if you please, of John S. Brown's Linens.

—Or if you choose to forego analysis for unspoiled admiration—you have merely done homage to the artistry which has won the confidence and praise of those who cherish a taste for only the highest attainments in linen manufacture.

—John S. Brown's linens are domiciled in Bullock's Linen Store.

—A table cloth and napkin set of these linens should make an incomparable gift.

Pure Irish Linen Towels 50c

—fine quality, grass bleached Irish linen huck towels, with neat damask figures embroidered and scalloped ends, 15x23 in., at 50c. Others at 65c and 75c each.

—*And Art Linens* in an intensive variety—to inspire the spirit and choice for Christmas Gifts. *Handkerchief Linens* in dainty colors, 36 inches wide at $1.75 a yard. *Natural Color Art Linens*, including the new D. M. C. cotton shade. *White Round Thread Art Linens*, etc., etc.

—*Irish Linen Damask Pattern Cloths at* $8.75—should not be ignored by anyone who desires a fine tabling far under regular worth. Pure linen, heavy satin damask, plain center, circular designs in rose, poppy, scroll, rose and key, oak and acorn, as well as all-over spot with key border. These 70x72-in. cloths are exceptional values at $8.75.

—Second Floor.



If You Could See the Beautiful

Lamp Shades

—Which members of Bullock's Lamp Shade classes are making for Christmas Presents you would be inspired to do the same yourself.

—Lamp shade making is not a difficult art—and under the complimentary instruction of Bullock's artists it becomes as fascinating as any pastime.

—It is a profitable pastime, too, when one considers the saving of buying only one's materials and making the shade oneself—

—Choose your silks and fringes from Bullock's stocks and the instruction is complimentary.

—Sixth Floor.

Athenawear

—is the tailored to fit underwear for women and children—

—The underwear possessing those unique comfort features not found in ordinary underwear—and costing not one bit more—

—Athena has sloping shoulders and sleeves that take natural shape of body and arm—

—Athena low neck sleeveless garments are shaped so they cannot slip off the shoulder.

—Athena is finished with three-cornered gussets that relieve the strain at thigh.

—Athena has a shoulder stay that keeps garment from stretching across shoulder and holds sleeve in position.

—Athena has patent seat that will stay closed in any posture.

—Athena is cut full over bust and narrow across back, so it does not bind across the bust and hips nor bunch under the arms—

—Athena underwear is an exponent of the very best that knit underwear can be—and every woman who is not enjoying Athena comforts owes to herself a visit to Bullock's Knit Underwear Section to see wherein Athena differs in its superior merits—

—Your choice of 38 fabrics and 28 styles—

—Athena at Bullock's only, in Los Angeles.

—Fourth Floor.

Bullock's
Los Angeles

BULLOCK'S WILL BE OPEN 'TILL 1 O'CLOCK ONLY EACH SATURDAY THROUGHOUT THE YEAR

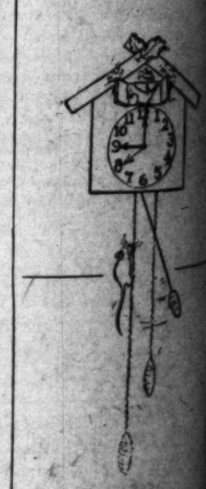
THE Weather Man is [illegible] forecasting [illegible] showers—and Bullock's is busy preparing to display the new Bombazine and Cravenette Rain Coats and Capes that women are going to admire. Their wonderful lines combine ideally with the service and practical needs that a rain coat should have. From $[illegible] to $35—on the [illegible] Floor.

HALLOWEEN with [illegible] eerie ghosts and [illegible]lins is going to be royally observed if one may judge by the busy [illegible] Bullock's Art and Gift Store the past week. [illegible]vors and oddities of [illegible] ingenious and mysterious sort are there to tickle the fancy. Buy them [illegible]

ON another page of this section is news of splendid values in Blouses at $5, [illegible] Petticoats at $3.95 and other striking values—opportunities to take advantage of two low prices.

"MILADI'S upper arm must be exposed." [illegible] the Fashion Arbiter—this is the why of these Bullock slip-on Gloves that extend three inches beyond the wrist. Or those Gloves that allow themselves to be telescoped that 4 inches of the forearm may be covered. Rather a fascinating [illegible] See these new Glove developments—at Bullock's.

BULLOCK'S Men's [illegible] is offering Men's Outing Flannel Pajamas at $1.75 and Outing Flannel Gowns at $1.75. You could buy the material for one at these low prices—therein lies the economy—the value. Step into Men's Store and examine the quality of these good priced garments.



"Backward, turn backward, O Time in your flight—

Did You Remember?

If you didn't [illegible] your clock back [illegible] this morning.

Clearing House
FOR THE ENTIRE SOUTHWEST.

VOL. XXXVIII.

CLASSIFIED INDEX.
PART IV.

[table_of_contents illegible]

Classified Liners.

CLASSIFIED RATES.

[illegible]

ntrance

Bullock's
Los Angeles

BULLOCK'S WILL BE OPEN 'TILL 1 O'CLOCK ONLY EACH SATURDAY THROUGHOUT THE YEAR

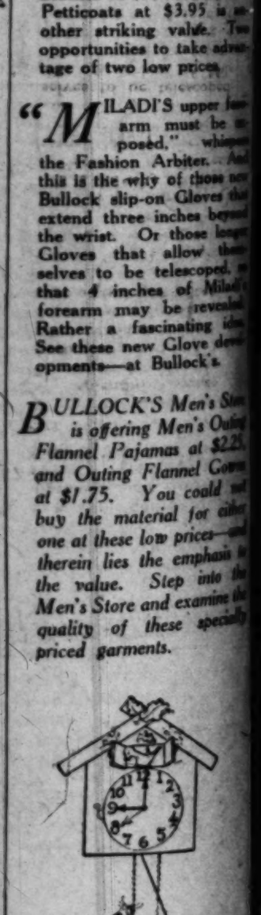
THE Weather Man is busy forecasting immediate showers—and Bullock's is busy preparing to display the new Bombazine and Cravenette Rain Coats and Capes that women are going to admire. Their vogue lines combine ideally with the service and practical needs that a rain wrap should have. From $10.75 to $35—on the Third Floor.

HALLOWEEN with its eerie ghosts and goblins is going to be right royally observed if one may judge by the busy-ness at Bullock's Art and Gift Store the past week. Favors and oddities of many ingenious and mysterious sort are there to tickle your fancy. Buy them Monday.

ON another page of this section is news of some splendid values in Blouses at $5, Monday. Petticoats at $3.95 is another striking value. Two opportunities to take advantage of two low prices.

"MILADI'S upper left arm must be exposed," whispers the Fashion Arbiter. And this is the why of those new Bullock slip-on Gloves that extend three inches beyond the wrist. Or those long Gloves that allow themselves to be telescoped, so that 4 inches of Miladi's forearm may be revealed. Rather a fascinating idea. See these new Glove developments—at Bullock's.

BULLOCK'S Men's Store is offering Men's Outing Flannel Pajamas at $2.25 and Outing Flannel Gowns at $1.75. You could not buy the material for either one at these low prices—and therein lies the emphasis on the value. Step into the Men's Store and examine the quality of these specially priced garments.



"Backward, turn backward, O Time in the flight—

Did You Remember?

If you didn't be sure to have your clock back one hour this morning.

General Classified Section.

Clearing House
OF THE ENTIRE SOUTHWEST.

Los Angeles Sunday Times

Part IV: 14 Pages
COVERING THE COUNTRY.

VOL. XXXVIII. SUNDAY MORNING, OCTOBER 26, 1919. ON 'CHANGE | Where Men Meet for Business And Where "Things Are Doing."

CLASSIFIED INDEX.

PART IV.

	Page.
LOST, FOUND, STRAYED	1
STOLEN	1
LOST—Miscellaneous	1
[illegible]	1
[illegible]	1
[illegible]	1
[illegible]	1
[illegible]	1
[illegible]	1
[illegible]	1
[illegible]	1
[illegible]	1
[illegible]	1-2
[illegible]	2
[illegible]	2-3
[illegible]	3-4
[illegible]	4
[illegible]	4
[illegible]	4-5
[illegible]	5
[illegible]	5
[illegible]	5-6
[illegible]	6
[illegible]	6-7
[illegible]	7
[illegible]	7
[illegible]	7
[illegible]	7-8
[illegible]	8
[illegible]	8-9
[illegible]	9
[illegible]	9-12
[illegible]	12
[illegible]	12-13
[illegible]	13

Classified Liners.

CLASSIFIED RATES.

1 time, or 12 words, or less than 25 words daily or Sunday.

1 time each insertion daily.

2 times each insertion Sunday.

1 min of 16 cents a line daily

3 times during auction to advertising, Painting, Paper-hanging.

Rooms and Boarders.

Rooms and Boarders.

Rooms and Boarders

Classified Liners.

EDUCATIONAL—Miscellaneous.

Musical and Dramatic.

LEARN THE ART OF SINGING—
Everything taught: a singer should know, breathing breath control, tone color, placement, diction, interpretation and repertoire; students given an opportunity to sing publicly at our monthly recital. Students recommended so good positions when they are qualified. Daily pupils may be secured where home practice is inconvenient. Interviews cheerfully given with free voice trial to progressive pupils. Lessons may be taken before or after business hours; terms reasonable. Come and talk it over. You will not regret it and it may mean much to you.
JOSEPH NEVLIN WILBARIS,
Studio Suite 681-82 Walker Auditorium,
730 S. Grand ave. Phone Main 1784.

50 CHILDREN— 50 CHILDREN
Wanted 50 more talented children from 10 to 12 years of age to join my children's chorus. I have several song books entitled "Nature Songs for Children," in manuscript form, now ready for publication and wishing to try the songs in public. I will give talented children several lessons free. The chorus meets on Saturday mornings from 9 to 10 o'clock. Will be glad to communicate with or interview parents interested.
JOSEPH NEVLIN WILBARIS,
Studio suite 681-82 Walker Auditorium,
730 S. Grand ave. Phone Main 1784.

OPPORTUNITY, YES OPPORTUNITY—
Progressive Motion Picture Inc. is a new company composed of competent, experienced, conscientious men who are going to make, manufacture and sell clean, moral, progressive pictures. If you have talent or ability, seriously considering the motion picture business in any capacity we might help or advise you. We earnestly suggest you immediately register and leave photograph at our general office, 631 W. 8TH ST.

PIANO INSTRUCTION—
Expert piano teacher. Harmony included with lessons FREE. Many fine pupils. Beginners or advanced. Modern technique; special expression advice. Rapid advancement guaranteed. Terms moderate. 1239 So. FIGUEROA. Phone 21714.

THE DAHM-PETERSEN ACADEMY OF MUSIC, 8 grand ave., cor. 15th st., offers unexcelled opportunities; artistic instructors. Voice, piano, stringed instruments. Voice trial free. Frequent pupils' recitals. Apply for circulars. Open evenings. Phone 20273.

ACCOMPANIST, LATE OF NEW YORK, EXPERIENCED in accompanying and coaching for singing and instrumentalists; 41 songs; limited. Call MARTHILL, Savoy Hotel, 6th, phone mornings 11-1. PICO 901.

VIOLIN CLASS, WORK FOR ADULTS, BEGINNERS and advanced, Monday and Thursday evenings from 7 to 8:30 p.m. at the GILLMORE SCHOOL OF MUSIC, Blanchard Hall, 233 S. Hill st.

MRS. J. M. JONES, HARP SOLOIST, ROYAL Academy of Music, London, Engagements and pupils received. Also harps for rent, 1972 LOS ANGELES ave., Calabasas.

BEST MUSIC 5c PER COPY. CUT PRICES ON everything in music; sensible and calculating. 5c. Catalogue free. BEEHM MUSIC CO., Los Angeles.

PRIVATE VIOLIN LESSONS, 75c PER LESSON. Experienced teacher. Special attention to children and beginners. 1554 S. MILL. Broadway 4944.

EXPERIENCED LADY PIANO TEACHER advances pupils rapidly, correct technique and expression; quick method of reading. Accompanist. 75c per lesson. 1067 W. 23RD ST. West 1067.

FIRST-CLASS PIANO LESSONS; THEORY AND technic together. Inquire 488 S. ALVARADO. Phone Wilshire 411. Half rates if registered before Nov. 1.

VIOLIN TEACHER, INSTRUCTED UNDER SUCH masters as Sometin, Becker and Schuld, desires a limited number of violin pupils. PHONE 20019.

RAGTIME PIANO PLAYING TAUGHT IN 20 LESsons, saxophone. Write for information. CHRISTENSEN'S SCHOOL OF POPULAR MUSIC, 1703 S. Grand ave.

MANDOLIN, TENOR-BANJO, GUITAR, PRIVATE and class lessons by expert. Gibson new and used instruments for sale. 625 MAJESTIC THEATRE BLDG. 10839.

FOUR OWLS, COLORED MALE QUARTETTE, for entertainment, vaudeville, lodges, smokers, etc. Terms, C. ASHTON, 1460 W. 35th st. West 9086.

HAMILTON HARPS—
Teacher of CORINNE, 10 and 11 Kramer Studios, 1500 S. FIGUEROA. Monday and Thursday afternoon Residence 1128 W. 28TH. Phone West 530.

HARMONY LESSONS, DR. EASY METHOD. MAE GANGER, 717 Majestic Theater Bldg. Ver. 6869 Lett.

EXPERIENCED LADY TEACHER, VIOLIN AND piano. House 50c, $1. Studio 1050 BARTLETT.

SAXOPHONE, EXPERT TEACHER. ONE LESSON will prove it. Instrument loaned. 710 MAJESTIC THEATER BLDG., after 1 p.m.

TENOR BANJO PLAYER WOULD LIKE TO meet those interested in saxophone player. Address P. O. box 1, TIMES OFFICE.

MAN TEACHER WILL TAKE LIMITED NUMBER of piano pupils. Successful with beginners. 975 W. 30TH.

PIANO LESSONS, MAN TEACHER OF ABILITY. Terms guaranteed; reasonable. PHONE 314.

LEARN PIANO JAZZ, 12 LESSONS, NOTE OR ear. WATERMAN, 220 Superba Bldg.

Professions and Languages.

BEST POSITIONS IN LATIN AMERICA, U. S. government, etc. 22 of my pupils are teaching Spanish in public schools, hundreds are in banks, manufacturing, mining, railroad and steamship offices. Rapid advancement guaranteed. Send for booklet, air service writes: "My complete course with Professor Ortiz is the best investment I have ever made. Position with the new oil company of the Pierce Petroleum Co. at Tampico will pay me three times my investment in a month." Day evening work; private and class lessons. Call or address Escuela Ortiz, formerly with the Y.M.C.A. (11 years.) Harvard school, Heald's Business College, School of Salesmanship. Call or address 405 CONSOLIDATED REALTY BLDG.

SPANISH TRANSLATIONS, INSTRUCTION AT pupil's home can be conveniently arranged to suit your convenience. Terms very reasonable rate. Address F. O. box 1434.

NATIVE SPANISH TEACHER, FORMERLY IN A university, desires evening position for afternoons or evenings in private institution. Will also take private students. Address X, box 125, TIMES OFFICE.

FRENCH INSTRUCTOR, TAUGHT OFFICERS U. S. army; desires private lessons. Best methods. 327 W. 9TH. Phone Main 3236. Call every day between 4-5 p.m. Saturdays between 9 and 12 a.m.

FRENCH AND RUSSIAN LESSONS ARE GIVEN at pupil's home by European professor. Price reasonable. Phone VER. 8488.

FRENCH TAUGHT BY TEACHER, PUREST ACCENT; conversation and grammar, day or evening. 6084 Hollywood.

FRENCH OR SPANISH LESSONS, CONVERSATION, method; 2 lessons week. MME. MIREL, 6, RUE DEWERTE, 1222 Crown Hill. 58113.

ENGLISH TO FOREIGNERS, PRONUNCIATION corrected, rapid advancement, translations. PHONE 21714.

TUTORING, ALG., GEOMETRY, ARITH., TRIG., English, Latin, French, by H. S. Prin. 5578042.

Dancing.

WANTED—600 NEW PEOPLE TO JOIN OUR class to old time and modern dancing. Daily 2 to 5 p.m. and 7:30 to 10:30 p.m. Grand dance Sunday. Old time dances Saturday, 8:30 p.m. Public invited. 208 MERCANTILE PLACE.

WANTED—DANCERS, call ACT; MEN, GIRLS, ladies, gentlemen; classes; beautiful or fox, free training during preparation. Give phone. Address X, box 280, TIMES OFFICE.

WANTED—HELP—Male.

Miscellaneous.

WANTED—FOR MOTION PICTURE WORK.
I want people with REAL ABILITY (all types) for practical course in MOTION PICTURE ACTING. If I believe you possess the ability I will POSITIVELY GUARANTEE you a position. Leading RESPONSIBLE PARTS with HIGH SALARIES. Write or call at once for interview. NO PARTS UNDER MY OWN DIRECTION in seven days. A tryout is necessary before any one can be made. (See list, courses.)
JEFF JEFFERSON, Director.
345 Blanchard Hall. 233 S. Broadway.

WANTED—PLUMBING INSPECTOR, $190 TO $250; fire alarm operator, $115 to $125; electric meter tester, $115 to $135. Competitive examinations, residence rule waived for plumbing inspector and fire alarm operator who is 50 years; meter tester is 21 years. Apply at once to CIVIL SERVICE BOARD, room 204, Normal Hill Center.

WANTED—AN ALL-AROUND HANDY MAN IN dairy. Must be willing to work. Must be able to shoe, drive team or pack mules and do his own shoeing. Not over 40 years old and have a good reputation. Wages $100, board and room, with phone or call on R. M. FOLLOWS, Alamo. Phone No. 52, Alamo.

WANTED — ENGINEERS, FIREMEN, OILERS, wanting modern instruction to pass the examining; for stationary, hoisting, etc. MODERN TRADE SCHOOL, 647 Douglas st. Ph. 52369. (See list, Course ad.)

WANTED—TEACHERS, YOUNG MEN ONLY.
Prepare for civil service $1200
Commercial, home shorthand, book-keeping $1140
THE PIKE TEACHERS' AGENCY, 310 Spring.

WANTED—YOUNG MAN TO LEARN THE BOOK and stationery business. Live, energetic fellow wanted. Good opportunity to right sort. See boss, CRYSTAL PENCIL CO., 1012 Wall.

WANTED—TOOL MINERS, MUST BE QUALIFIED for any job underground. Wages, working time and conditions good. No strike. Address A, box 4045, TIMES BRANCH OFFICE.

WANTED—SPECIALTY SALESMAN WITH CAR to handle exclusive territory. No limit on salary. We want a business getter. COLBY CONFECTIONERY CO., 742 Merchant st.

WANTED—
Artistic ice-service man, who desires remaining in the "air game," to travel. Address X, box 280, TIMES OFFICE.

WANTED—SEVERAL MEXICAN LABORERS, WHO can read and write English; steady work; good wages; out-of-town. Address A, box 2005, TIMES BRANCH OFFICE.

WANTED—LEARN BOOK-KEEPING, BANKING, typewriting, machine, (See list, course.) PEN TRAL BUSINESS COLLEGE, Chamber of Commerce Bldg.

WANTED — YOUNG MAN AS MESSENGER IN bank; good opportunity to learn drafting. See MR. IRVIN after 1 o'clock Monday at 250 Broadway.

WANTED—SALESMAN FOR NEW PROPOSITION can make $6 per day and up, territory city and country; unique; no investment required. 330 DOUGLAS BLDG., 3rd and Spring.

WANTED—A-1 MANAGER AND BUTTER, DRY goods large local store $5000
GROCERY SALESMAN, MAN, north. Fine connection with good company ..... Open
ENGRAVER on gold and ivory $100
SALESMAN, Want Two ..... Open
BOOK-KEEPER, single, fine connection ..... Open
STENO., 22 to 26. Fine concern. This career for Chinese; experienced $100
ADJUSTMENT MGR. for large local dept. store ..... Open
DELIVERY MAN. Must know city. Local dept. store ..... Open
Call phone several young men in good starting positions with future.
INTERNATIONAL AUDIT & SERVICE BUREAU (Agcy.)
475-79 Cit. Natl. Bk. Bldg. 5th and Spring.

WANTED — AN EXPERIENCED DRY GOODS gents' furnishing and groceryman for general merchandise store in Imperial Valley. Must be good stock-keeper and not afraid to hoe hops. Position means a man that can show considerable ability as an executive and knows some thing of the modern methods of increasing business; also must be capable of keeping books and figuring. Will prefer one between 25 and 45. An ideal place for a person that can content himself to live in a small town. Good house furnished. Good salary to right party. When writing give full particulars as to experience, etc. State age. Address MANOR CORN, El Rio, Ventura Co., Cal.

WANTED—
DRAFTSMAN, familiar with gasoline construction, with experience as checker, for Arizona copper company $200
SECRETARY-ACCOUNTANT for other managerial position, $2000-$2500.
ACCOUNTANT-BOOK-KEEPER, about 30, to handle general ledgers, $150.
TELLER, receiving and paying, for savings department, bank $125
EDUCATIONAL EXPERT COMPANY,
Suite 704 Haas Bldg. (Agency.) Broadway at 7th.

WANTED—WITHIN A SHORT TIME, HOUSEmaid and assistant for small apartment; for mother and nervous case, one who likes nursing preferred. The duties are: Light parlor, dining-room, chamber, sewing, cleaning, etc. Occasional wards work afternoons, permanent position, salary, room, board and laundry. $20 per week. Must be suitable for such an exacting man, who appreciation as easy going and the contentment of a home. Give phone. Address X, box 1, TIMES OFFICE.

WANTED — COMMERCIAL BOOK-KEEPING IN 15 lessons, every one corrected and graded by certified public accountants; use of 600 business forms to buy. Call write or phone NO BOOKS TO BUY. Call write or phone (12134) for details. ACCOUNTANTS' EDUCATIONAL INSTITUTE, Dept. L, 627 Black Bldg. (See list, Adv.)

WANTED—SALESMANSHIP.
Creative, scientific, marketing course of EXPERT MARKETING, practical and simple method of helping you realize the power within yourself. Descriptive circular free for the asking; write, call or phone (12134) for free literature. ACCOUNTANTS' EDUCATIONAL INSTITUTE, The Specialty School, Dept. L, 627 Black Bldg.

WANTED—MEN 20b.

FREE INSTRUCTION IN AUTO IGNITION.
Special evening classes now forming. One week's instruction is sufficient to prove to you that you can become an auto electrical expert under our system of training. Earn big money when you finish. Call or write for free booklet.
NATIONAL AUTOMOTIVE SCHOOL,
807 South Flueron. Phone 53401.

WANTED — WINDOW TRIMMER AND CARD writer; steady position, $30 per week to right man. Southern Arizona—Tucson, a beautiful city with the finest climate in the world. A permanent position to the right party. Write full details of previous experience and send samples of cards you have written, and, if possible, photograph of yourself. Address ALBERT STEINFELD & CO., Tucson, Ariz.

WANTED— THE
VOCATIONAL EMPLOYMENT DEPARTMENT,
Y.M.C.A., forwards the following calls:
Is helping man; men and boys to secure employment. Five calls coming in daily. Service a remarkable one. Employers, employment. Ask for C. P. BAKER, secretary.
Second floor, Y.M.C.A. Bldg.
Office hours 8:30 A.M. to 12 noon.

WANTED—$4000 TO $15,000 IS BEING PAID to accountants and the need for EXPERTS grows greater every day. Investigate our home study accounting course and lecture, library and consultation service. Satisfaction assured. Highest, independent and successful students' association of C. P. As. Get our free booklet. ACCOUNTANTS' EDUCATIONAL INSTITUTE, Dept. L, 627 Black Bldg. (See list, Adv.)

WANTED—A MIDDLE-AGED MAN WHO UNDERstands packing and shipping and work in general; salary $40 per month, start work within a few days' notice. Address B, box 213, TIMES BRANCH OFFICE.

WANTED—$622 PAYNE'S PHOTO PLAY STUDIO for working in the theatre. No mail answered. See MR. MAJESTIC THEATER BLDG. (See list, adv.)

WANTED—GOOD CUPOLA MAN WHO CAN TAKE charge of cupola in small foundry and operate it successfully. Address X, box 142 TIMES OFFICE.

WANTED—ELEVATOR OPERATOR, TWO-HOUR person, relief man, $23 per month, see MR. JONES, engineer, basement, Chamber of Commerce Bldg.

WANTED—EXPERIENCED HARDWARE CLERK, JONES HDWE. CO., Porterville, Cal.

WANTED—HELP—Male.

Miscellaneous.

WANTED—
HUMMEL BROTHERS' EMPLOYMENT AGENCY,
110-118 East Second st.
Main 8484. Home 10700.

WANTED—
Truck, city country, $140; second cook, city, $100; second cook, country, $75, R.&B.; short order cook, $25 wk.; combination cook and pastry baker, $75, R.&B.; man and wife, cook and helper, $100, R.&B.; man and wife, kitchen man and waitress, $130, R.&B.; bread and roll foreman, $40; cake baker, $115; baker, country, $85; fruit washer, $25; marker and distributor, $21; wrapper man, $21; janitor, $20 wk.; second cook, mine boarding-house, $100, fd.; dishwasher, mine boarding-house, $100; fd.; flunker mine boarding-house, $75, fd.; 10 dishwashers, $14 wk.; 3 dishwashers, $15 wk.; 5 dishwashers, $16-$17 wk.; pot washers, $85, mls.; waiter, city, $21 wk.; 4 bus boys, $14 wk.; porter, hotel, $80; coffee maker, $13 wk.; man and wife, janitor and maid, $100, and; all-round candy maker, $5 day; carpenter foreman, $9; carpenters, city, $7; 4 carpenters, $6.50; 3 R. carpenters, $6; carpenter, dairy ranch, $70, R.&B.; carpenter, club, $7; 2 carpenters, short work, $6; bricklayer, Ariz., $8.35; 2 bricklayers, beach, $7; 2 machinists, Ariz., $6.35; 2 boilermakers, $6.35, millwright, $6.45; auto mechanic, 70c hr.; blacksmith, $5.50; brick yard foreman, $150; 2 plasterers, $5.50; painter, $6; 3 tinners, $6; pipefounder, $6; cupola man, $4; 2 cabinetmakers, $5, cooper, $106; 6 millers, Ariz., $6.90; 10 laborers, $4; 4 laborers, $3.50; cooper, 11c bbl.; janitor, factory, $18 wk.; janitor, office, $18 wk.; Gardener, hot house, $72, R.&B.; asst. gardener, $60, R.&B.; vegetable gardener, $75; fruit tree operator, $110; 4 millers, $80-$90, fd.; 4 ranch teamsters, $2.50, board; 4 orchard hands, $2.25, board; 2 orchard hands, $2.50, board; 4 ranch hands, $60 board; ranch teamster, Nev., $65, board; stable hand, $65, board; chore boy, $25, R.&B.; man and wife, rancher and cook, $95, R.&B.; married rancher, grain ranch, $90, house; man and wife, orchard hand and truckman, $135, house; milker, married man, 20 cows, $110, house; married orchard hand and cook helper, $125, house.
HUMMEL BROTHERS' EMPLOYMENT AGENCY,
110-118 East Second st.

WANTED—CREDIT MAN, ACCOUNTANT MUNcantile $250
CORPORATION accountant, travel, Ariz. $200
STENOGRAPHER, tabulating exp. $150
STENOGRAPHER, dictt., engineer here $100
PURCHASING AGENT (25-30) hardware $125
ARCHITECTURAL DRAFTSMAN, Imperial Valley $170
HARDWARE stock clerks ..... Open
BANK book-keeper, local $100
CALIFORNIA COMMERCIAL SERVICE,
Rockwood Bldg., 7th and Grand
Phone 10700.

WANTED—BY WELL ESTABLISHED MANUFACturing concern, oversea coast distribution of three local branch executives, sal. commn.; 5 sales mgrs., sal. & com. 12 Salesmen, sal. & com. 2 stenographers, salaries. Executives must have $250 to invest. Address Y, box 77, TIMES OFFICE.

WANTED — ARCHITECTURAL CORRESPONDENT for correspondence department of special plan service; must have exceptional command of English; thorough experience as an architectural draftsman and intensely practical knowledge of small and medium-cost houses. Permanent position with attractive future possibilities. Address X, box 142, TIMES OFFICE.

WANTED—FURNITURE FINISHER AND ALL-AROUND MAN. GOOD WAGES. HOME FURNITURE CO., ALHAMBRA.

WANTED—MEN, IF YOU ARE EARNING LESS than $150 a month, study with me and get in that class. Assaying and cyaniding is a genteel profession, with little confinement. Interest your head. Not you? HEDGES' LABORATORY, 625½ S. Broadway.

WANTED—DELIVERY BOY WITH WHEEL. Apply Superintendent, N. B. BLACKSTONE CO., Broadway at Ninth.

WANTED—CLERKS, $115 TO $125, AGE LIMIT 21 to 50; junior clerks, $80 to $90, age limits 17 to 20. Competitive examinations. Applicants must be American citizens and have lived in Los Angeles continuously for the past year. Apply at once in person at CIVIL SERVICE, Room 204, Normal Hill Center.

WANTED—BRIGHT YOUNG MEN OVER 18, TO PREPARE FOR RAILWAY MAIL CLERKS, Los Angeles district. Starting salary $92 monthly; also travel allowance. Examinations July; quick coaching see AT ONCE MR. MURPHY, 715 Grosse Bldg., 6th and Spring. (Inst. adv.)

WANTED — MOTION-PICTURE ACTING, ABSOlutely correct training. Have more than more pupils playing parts in pictures than all schools combined. Complete course, $20. HOLLYWOOD STUDIO, 5624 Virginia ave. Phone 52276. Open Sundays. Hollywood car. (See list, Adv.)

WANTED — EXPERIENCED MACHINIST WHO has had experience on knitting machine and take charge or foreman. State experience and wages desired. Address W, box 205, TIMES BRANCH OFFICE.

WANTED—SURGICAL NURSE (MALE,) $90 TO $100. One vacancy only in this city. $125. Competitive examinations are limits 21 to 55; residence rule waived. Apply at once in person at CIVIL SERVICE, Room 204, Normal Hill Center.

WANTED—BOY WITH A WHEEL TO WORK IN stockroom and run errands. Good chance for a bright boy to advance. Apply early Monday. See MR. W. GILMORE, Weber Showcase and Fixture Co., 440 Seaton st.

Learn a trade NOW. Earn board and room while learning. 6000 successful graduates. GUARANTEE your position. Fifteen years in Los Angeles. Call, write or phone.
Evening Classes Now Open.
NATIONAL AUTOMOTIVE SCHOOL,
807 S. Figueroa.

WANTED—4-1 MANAGER AND BUTTER, DRY goods large local store $5000
GROCERY SALESMAN, MAN, north. Fine connection with good company ..... Open
ENGRAVER on gold and ivory $100
SALESMEN, Want Two ..... Open
BOOK-KEEPER, single, fine connection ..... Open
STENO., 22 to 26. Fine concern. This career for Chinese; experienced $100
ADJUSTMENT MGR. for large local dept. store ..... Open
DELIVERY MAN. Must know city. Local dept. store ..... Open
Call phone several young men in good starting positions with future.
INTERNATIONAL AUDIT & SERVICE BUREAU (Agcy.)
475-79 Cit. Natl. Bk. Bldg. 5th and Spring.

WANTED — AN EXPERIENCED DRY GOODS gents' furnishing and groceryman for general merchandise store in Imperial Valley. Must be good stock-keeper and not afraid to hoe hops. Position means a man that can show considerable ability as an executive and knows some thing of the modern methods of increasing business; also must be capable of keeping books and figuring. Will prefer one between 25 and 45. An ideal place for a person that can content himself to live in a small town. Good house furnished. Good salary to right party. When writing give full particulars as to experience, etc. State age. Address MANOR CORN, El Rio, Ventura Co., Cal.

WANTED—
DRAFTSMAN, familiar with gasoline construction, with experience as checker, for Arizona copper company $200
SECRETARY-ACCOUNTANT for other managerial position, $2000-$2500.
ACCOUNTANT-BOOK-KEEPER, about 30, to handle general ledgers, $150.
TELLER, receiving and paying, for savings department, bank $125
EDUCATIONAL EXPERT COMPANY,
Suite 704 Haas Bldg. (Agency.) Broadway at 7th.

WANTED—WITHIN A SHORT TIME, HOUSEmaid and assistant for small apartment; for mother and nervous case, one who likes nursing preferred. The duties are: Light parlor, dining-room, chamber, sewing, cleaning, etc. Occasional wards work afternoons, permanent position, salary, room, board and laundry. $20 per week. Must be suitable for such an exacting man, who appreciation as easy going and the contentment of a home. Give phone. Address X, box 1, TIMES OFFICE.

WANTED — COMMERCIAL BOOK-KEEPING IN 15 lessons, every one corrected and graded by certified public accountants; use of 600 business forms to buy. Call write or phone NO BOOKS TO BUY. Call write or phone (12134) for details. ACCOUNTANTS' EDUCATIONAL INSTITUTE, Dept. L, 627 Black Bldg. (See list, Adv.)

WANTED—SALESMANSHIP.
Creative, scientific, marketing course of EXPERT MARKETING, practical and simple method of helping you realize the power within yourself. Descriptive circular free for the asking; write, call or phone (12134) for free literature. ACCOUNTANTS' EDUCATIONAL INSTITUTE, The Specialty School, Dept. L, 627 Black Bldg.

WANTED—MEN 20b.

FREE INSTRUCTION IN AUTO IGNITION.
Special evening classes now forming. One week's instruction is sufficient to prove to you that you can become an auto electrical expert under our system of training. Earn big money when you finish. Call or write for free booklet.
NATIONAL AUTOMOTIVE SCHOOL,
807 South Flueron. Phone 53401.

WANTED — WINDOW TRIMMER AND CARD writer; steady position, $30 per week to right man. Southern Arizona—Tucson, a beautiful city with the finest climate in the world. A permanent position to the right party. Write full details of previous experience and send samples of cards you have written, and, if possible, photograph of yourself. Address ALBERT STEINFELD & CO., Tucson, Ariz.

WANTED— THE
VOCATIONAL EMPLOYMENT DEPARTMENT,
Y.M.C.A., forwards the following calls:
Is helping man; men and boys to secure employment. Five calls coming in daily. Service a remarkable one. Employers, employment. Ask for C. P. BAKER, secretary.
Second floor, Y.M.C.A. Bldg.
Office hours 8:30 A.M. to 12 noon.

WANTED—$4000 TO $15,000 IS BEING PAID to accountants and the need for EXPERTS grows greater every day. Investigate our home study accounting course and lecture, library and consultation service. Satisfaction assured. Highest, independent and successful students' association of C. P. As. Get our free booklet. ACCOUNTANTS' EDUCATIONAL INSTITUTE, Dept. L, 627 Black Bldg. (See list, Adv.)

WANTED—A MIDDLE-AGED MAN WHO UNDERstands packing and shipping and work in general; salary $40 per month, start work within a few days' notice. Address B, box 213, TIMES BRANCH OFFICE.

WANTED—$622 PAYNE'S PHOTO PLAY STUDIO for working in the theatre. No mail answered. See MR. MAJESTIC THEATER BLDG. (See list, adv.)

WANTED—GOOD CUPOLA MAN WHO CAN TAKE charge of cupola in small foundry and operate it successfully. Address X, box 142 TIMES OFFICE.

WANTED—ELEVATOR OPERATOR, TWO-HOUR person, relief man, $23 per month, see MR. JONES, engineer, basement, Chamber of Commerce Bldg.

WANTED—EXPERIENCED HARDWARE CLERK, JONES HDWE. CO., Porterville, Cal.

WANTED—HELP—Male.

Miscellaneous.

WANTED—MURRAY & READY.
Leading Employment and Labor Agents,
Pattern maker, $7 day; tinner, $6 day; plank setter city, $6 day; cement finisher, city, $7 day; concrete pipe maker, $6-$6.50 day; board; carpenter foreman, bungalow, $7.50-$8 day; cooper, steady, 50c hour; 5 wood workers, $5-$6 day; 10 rough carpenters, $7 day; city, $6.50 day; bucksaw, city, steady, $42-$53 month; painter, house work, $5 day; steel worker, fitter, 75c hour; 5 blacksmiths must be American citizens and have lived in Los Angeles continuously for the past year. Apply at once in person at CIVIL SERVICE, Room 204, Normal Hill Center.

WANTED—BRIGHT YOUNG MEN OVER 18, TO PREPARE FOR RAILWAY MAIL CLERKS, Los Angeles district. Starting salary $92 monthly; also travel allowance. Examinations July; quick coaching see AT ONCE MR. MURPHY, 715 Grosse Bldg., 6th and Spring. (Inst. adv.)

WANTED — MOTION-PICTURE ACTING, ABSOlutely correct training. Have more than more pupils playing parts in pictures than all schools combined. Complete course, $20. HOLLYWOOD STUDIO, 5624 Virginia ave. Phone 52276. Open Sundays. Hollywood car. (See list, Adv.)

WANTED — EXPERIENCED MACHINIST WHO has had experience on knitting machine and take charge or foreman. State experience and wages desired. Address W, box 205, TIMES BRANCH OFFICE.

WANTED—SURGICAL NURSE (MALE,) $90 TO $100. One vacancy only in this city. $125. Competitive examinations are limits 21 to 55; residence rule waived. Apply at once in person at CIVIL SERVICE, Room 204, Normal Hill Center.

WANTED—BOY WITH A WHEEL TO WORK IN stockroom and run errands. Good chance for a bright boy to advance. Apply early Monday. See MR. W. GILMORE, Weber Showcase and Fixture Co., 440 Seaton st.

Learn a trade NOW. Earn board and room while learning. 6000 successful graduates. GUARANTEE your position. Fifteen years in Los Angeles. Call, write or phone.
Evening Classes Now Open.
NATIONAL AUTOMOTIVE SCHOOL,
807 S. Figueroa.

WANTED—4-1 MANAGER AND BUTTER, DRY goods large local store $5000
GROCERY SALESMAN, MAN, north. Fine connection with good company ..... Open
ENGRAVER on gold and ivory $100
SALESMEN, Want Two ..... Open
BOOK-KEEPER, single, fine connection ..... Open
STENO., 22 to 26. Fine concern. This career for Chinese; experienced $100
ADJUSTMENT MGR. for large local dept. store ..... Open
DELIVERY MAN. Must know city. Local dept. store ..... Open
Call phone several young men in good starting positions with future.
INTERNATIONAL AUDIT & SERVICE BUREAU (Agcy.)
475-79 Cit. Natl. Bk. Bldg. 5th and Spring.

WANTED — AN EXPERIENCED DRY GOODS gents' furnishing and groceryman for general merchandise store in Imperial Valley. Must be good stock-keeper and not afraid to hoe hops. Position means a man that can show considerable ability as an executive and knows some thing of the modern methods of increasing business; also must be capable of keeping books and figuring. Will prefer one between 25 and 45. An ideal place for a person that can content himself to live in a small town. Good house furnished. Good salary to right party. When writing give full particulars as to experience, etc. State age. Address MANOR CORN, El Rio, Ventura Co., Cal.

WANTED—
DRAFTSMAN, familiar with gasoline construction, with experience as checker, for Arizona copper company $200
SECRETARY-ACCOUNTANT for other managerial position, $2000-$2500.
ACCOUNTANT-BOOK-KEEPER, about 30, to handle general ledgers, $150.
TELLER, receiving and paying, for savings department, bank $125
EDUCATIONAL EXPERT COMPANY,
Suite 704 Haas Bldg. (Agency.) Broadway at 7th.

WANTED—WITHIN A SHORT TIME, HOUSEmaid and assistant for small apartment; for mother and nervous case, one who likes nursing preferred. The duties are: Light parlor, dining-room, chamber, sewing, cleaning, etc. Occasional wards work afternoons, permanent position, salary, room, board and laundry. $20 per week. Must be suitable for such an exacting man, who appreciation as easy going and the contentment of a home. Give phone. Address X, box 1, TIMES OFFICE.

WANTED — COMMERCIAL BOOK-KEEPING IN 15 lessons, every one corrected and graded by certified public accountants; use of 600 business forms to buy. Call write or phone NO BOOKS TO BUY. Call write or phone (12134) for details. ACCOUNTANTS' EDUCATIONAL INSTITUTE, Dept. L, 627 Black Bldg. (See list, Adv.)

WANTED—SALESMANSHIP.
Creative, scientific, marketing course of EXPERT MARKETING, practical and simple method of helping you realize the power within yourself. Descriptive circular free for the asking; write, call or phone (12134) for free literature. ACCOUNTANTS' EDUCATIONAL INSTITUTE, The Specialty School, Dept. L, 627 Black Bldg.

WANTED—MEN 20b.

FREE INSTRUCTION IN AUTO IGNITION.
Special evening classes now forming. One week's instruction is sufficient to prove to you that you can become an auto electrical expert under our system of training. Earn big money when you finish. Call or write for free booklet.
NATIONAL AUTOMOTIVE SCHOOL,
807 South Flueron. Phone 53401.

WANTED — WINDOW TRIMMER AND CARD writer; steady position, $30 per week to right man. Southern Arizona—Tucson, a beautiful city with the finest climate in the world. A permanent position to the right party. Write full details of previous experience and send samples of cards you have written, and, if possible, photograph of yourself. Address ALBERT STEINFELD & CO., Tucson, Ariz.

WANTED— THE
VOCATIONAL EMPLOYMENT DEPARTMENT,
Y.M.C.A., forwards the following calls:
Is helping man; men and boys to secure employment. Five calls coming in daily. Service a remarkable one. Employers, employment. Ask for C. P. BAKER, secretary.
Second floor, Y.M.C.A. Bldg.
Office hours 8:30 A.M. to 12 noon.

WANTED—$4000 TO $15,000 IS BEING PAID to accountants and the need for EXPERTS grows greater every day. Investigate our home study accounting course and lecture, library and consultation service. Satisfaction assured. Highest, independent and successful students' association of C. P. As. Get our free booklet. ACCOUNTANTS' EDUCATIONAL INSTITUTE, Dept. L, 627 Black Bldg. (See list, Adv.)

WANTED—A MIDDLE-AGED MAN WHO UNDERstands packing and shipping and work in general; salary $40 per month, start work within a few days' notice. Address B, box 213, TIMES BRANCH OFFICE.

WANTED—$622 PAYNE'S PHOTO PLAY STUDIO for working in the theatre. No mail answered. See MR. MAJESTIC THEATER BLDG. (See list, adv.)

WANTED—GOOD CUPOLA MAN WHO CAN TAKE charge of cupola in small foundry and operate it successfully. Address X, box 142 TIMES OFFICE.

WANTED—ELEVATOR OPERATOR, TWO-HOUR person, relief man, $23 per month, see MR. JONES, engineer, basement, Chamber of Commerce Bldg.

WANTED—EXPERIENCED HARDWARE CLERK, JONES HDWE. CO., Porterville, Cal.

WANTED—HELP—Male.

Miscellaneous.

WANTED—
MILL FOREMAN, fam. granite plant and the engineer $190
ARCHITECTURAL DRAUGHTSMAN ..... $40-$50 wk.
STEN., CLERK, Burroughs $150
MECHANICAL DRAUGHTSMAN ..... $135-$150
STENO. TIMEKEEPER, engineer ..... $120-$130
BANK BOOK-KEEPER, TELLER $125
MECH. & ARCH. DFTSMAN $125
LEDGERMAN, auto exp. $110
BILL & REC. CLERK, white, give exp. $120
BANK BOOK-KEEPER, TELLER $125
GEN. CLERK, lumber yard ..... $100-$125
BURROUGHS POSTING OPER., bank $110
BUILDERS' HARDWARE SALESMAN ..... $25 wk.
BOOK-KEEPER, TELLER (girls) $100
BURROUGHS POSTING OPERATORS ..... $100-$115
STENOGRAPHER, single $100
LEGAL STENOGRAPHER $100
SHIPPING CLERK ..... $20 wk.

PACIFIC AUDIT & SYSTEM CO., INC. (Agency.)
802 Story Bldg., 6th and Broadway.

WANTED—

TRAINED MEN NEEDED.

Never before has there been so great a demand for trained tractor and automobile mechanics. Men make big wages. We teach you in a short time, under the best instructors, on different makes of tractors and automobiles, repairing and overhauling, ignition, carburetor and electrical systems. See us while we are giving special inducements every day and evenings, Monday, Wednesday and Friday.

U. S. TRACTOR, TRUCK, AUTO ENGINEERS' EXCHANGE, 124-56 NORTH LOS ANGELES ST. PICO 1030.

WANTED—

EX-SERVICE MEN,

SOLDIERS, SAILORS, MARINES,

to quickly fit for RY. POSTAL CLERKS, P. O. CLERKS, FIELD CLERKS, CUSTOM HOUSE, INTERNAL REVENUE. Starting salary $1000 to $1100. Fine future. Very special opportunity; all those with honorable discharges see AT ONCE, MR. HOEY, 820 Story Bldg. (See Inst. Ad.)

WANTED—AT ONCE—
SEVERAL BRIGHT YOUNG MEN,
with honorable discharges from army, navy or marines, to quickly train for RAILWAY MAIL CLERKS, POSTOFFICE CLERKS and CARRIERS, FIELD CLERKS—CUSTOMSHOUSE AND INTERNAL REVENUE clerks and officers and DEPARTMENTAL CLERKS. Starting salary about $1100. Good hours—regular vacations ——quick examinations NOW. VERY VERY EXCEPTIONAL OPPORTUNITY. See AT ONCE—MR. HOEY—820 Story Bldg. (See Inst. ad.)

WANTED—LABORERS BY L. A. GAS AND ELECTRIC CORPORATION for ditch work, $3.50 per day, 8 hours. Apply at yard, 7TH & ALAMEDA.

WANTED—HOTEL BOOK-KEEPER AND AUDitor, good salary; painter, $95, R.&B. Institution; night and short order cook, $120 mos., 8 hrs. day; fry cook, $100 mo.; broiler, $90 mo., 6 days; second baker, $32.50 wk.; private stand waiter, $45, R.&B.; delicatessen clerk; janitor, $20 wk., apt.; elevator boy; waiter, $70 mo.; counter waiter, $65, R.&B., free fare; night porter, $10 wk., meals; all kinds of kitchen help, dishwashers, pantrymen; glass and silver washers and pot washers and scullers; must be sober; $17 wk.; houseman, $70; 2 housemaids, $40, R.&B.; TOURIST EMP. AGENCY, 145 S. Spring St., Room 212.

WANTED—
SALESMAN, over 21, who has worked in local grocery store, for whole house ..Open
STENO., clearances by 1 p.m. $90
CLERK, little steno., good firm $85
GIRL or SOLICITORS, real estate ..... Open
SALESMAN, knowledge books, retail ..... Open
STAT. MACH OPR., bank, exp., fare adv. $80

...ssified Liners.

WANTED—HELP— Male.

Salesmen and Solicitors.

WANTED—EXPERIENCED REAL ESTATE EXchange man, also good general salesman. See Mr. McGrath, 1065 Marsh-Strong Bldg., Strong-Dickinson McGrath Co.

WANTED—FEW GOOD SALESMEN TO SELL SECurities in legitimate going manufacturing business. Call 505 STRONG BLDG., between 9 and 10 a.m. and 5 to 6 p.m. Ask for MR. NELSON.

WANTED—STOCK FOOD SALESMAN TO CALL on ranchers and stores. Salary, expense, commission. Give references and experience in full. Address X, box 297, TIMES OFFICE.

WANTED—LEARN ACTUAL AUTO REPAIRING. Y.M.C.A. AUTO SCHOOL, 16522 ...ss Inc Course.

WANTED—SALESMAN CALLING ON GARAGES to handle vulcanizing moulds. 1036 S. MAIN.

WANTED—VULCANIZER. SOLICITORS WITH car. Straight commission. 1036 S. MAIN.

Trades.

WANTED—

EXPERIENCED

MOTORMEN and CONDUCTORS

ON THE

PACIFIC ELECTRIC RAILWAY

—IN—

Street car, interurban passenger and interurban freight service. Good wages. Men accepted for employment prior to Nov. 1 will be given the benefit of 2 years' seniority.

Apply ROOM 202,

PACIFIC ELECTRIC BLDG.

Los Angeles.

Office open 8 a.m. to 6 p.m.

except Sundays.

WANTED—

GARMENT DYER.

Garment dyer. Exceptional opportunity for a competent, first class garment dyer to take charge of the dye department in our new, thoroughly equipped dye house, ready January 1, 1920. Applicants must be experienced in fancy garment and match dye work of the highest grade. Address application to C. G. HOWES COMPANY, 368 BOYLSTON ST., BOSTON.

WANTED—

MACHINISTS.
PIPEFITTERS.
RIVETERS.
SHIPFITTERS.
80c PER HOUR.
STEADY WORK.

WANTED FOR WORK AT
LOS ANGELES SHIPBUILDING & DRY DOCK CO.
APPLY AT YARD, SAN PEDRO, CAL.

WANTED—

TWO A1 TOOL
AND
DIE MAKERS.
NONE OTHER NEED APPLY.
1323 S. LOS ANGELES ST.

WANTED—A SUPERINTENDENT TO DRILL OIL THAT UNDERSTANDS THE HANDLING OF DRILLERS AND ALSO BUILDING DERRICKS. MUST HAVE THE BEST OF REFERENCES AND CAPABLE OF FURNISHING A BOND. BIG SALARY TO THE RIGHT MAN. ADDRESS Y, BOX 331, TIMES BRANCH OFFICE.

WANTED—

FOREMAN IN AUTO BODY PLANT.

To a first-class man, thoroughly experienced in all branches of auto body work and who is capable of handling other high-class men, an excellent position in charge of production in well-established local plant is offered.

All applications treated confidentially.

Address H, box 56, TIMES OFFICE.

WANTED—

AN ELECTRICIAN FOR CAMP, OUT OF TOWN, WHO IS AN ALL-AROUND MAN FOR MOTOR REPAIRS, WIRING, INSTALLATION AND SOME ROAD WORK; KNOWLEDGE OF TRANSFORMERS AND STANDARD MOTORS REQUIRED; ALSO SEVERAL YEARS' EXPERIENCE AS AN ELECTRICIAN. GOOD OPPORTUNITY FOR THE RIGHT PARTY. CALL MONDAY, 10 A.M., AT 534 N. MAIN ST.

WANTED—

FIVE CABINET MAKERS.

Experienced furniture man who are interested in securing a permanent position in a good shop at excellent wages. Eight-hour day.

Apply After 9 A.M.
BARKER BROS.,
724 S. BROADWAY.
Employment Dept.

WANTED—

AN EXPERIENCED STOCKROOM CLERK BY CORPORATION FOR CAMP, OUT OF TOWN; MUST BE FAMILIAR WITH HARDWARE, MACHINERY AND OFFICE SUPPLIES. SOME EXPERIENCE IN ACCOUNTING AND BOOK-KEEPING NECESSARY. GOOD CHANCE FOR THE RIGHT PARTY. STEADY WORK. CALL MONDAY 10 A.M. AT 534 N. MAIN ST.

WANTED—

Experienced metal spinners, excellent opportunity for capable men.

EDISON ELECTRIC APPLIANCE CO.,
Ontario, Cal.

WANTED—GLUE MAN FOR CABINET DEPARTment. Must have experience in laying panels and all general veneering. Steady work. Good wages, $48 per week. Of at noon Saturdays. Steady work. None but good mechanics need apply. McGUIRE CABINET CO., 1514 Hooper ave.

WANTED—THE MASTER BUILDERS' ASSOCIATION CAN PLACE MEN AT ONCE AS BRICKLAYERS, PLASTERERS, CEMENT FINISHERS AND LABORERS. APPLY BETWEEN 9 AND 12 A.M. AT 458 DOUGLAS BLDG., OR PHONE ORDER. NO FEE.

WANTED—CAR REPAIRER BY LARGE MINING company, single man with rip track experience preferred. Work out of city. Transportation paid. Good wages. State age and experience. Address A, box 440, TIMES BRANCH OFFICE.

WANTED—1ST-CLASS PRESSER AT ONCE. APply WHARTAN head valet, Alexandria Hotel.

WANTED—FIRST-CLASS AUTOMOBILE SHEET metal worker; permanent position for the right man; top wages to the highest wages. Apply at THE ATLAS AUTO WORKS, 1237 S. Figueroa.

WANTED—FRESHMAN. GOOD GORDON PRESS man, prefer one that can do job composition, state age and salary expected. Steady work. Address Z, box 25, TIMES OFFICE.

WANTED—FIRST-CLASS MILL MECHANIC FOR planing mill. Steady work. $7 per day. MONROVIA PLANING MILL, telephone Black 245, Monrovia.

WANTED—FIRST-CLASS JOB PRESSMAN, BEST of wages paid for good man; steady job. Call 208 S. SAN PEDRO ST.

WANTED—FINISHED AND ROUGH CARPENTERS for permanent job and good wages. Work on ...ge. Monday morning. Telephone Hollywood 1190.

WANTED — 5 CARPENTERS TO STUDY LATEST course in architectural drafting. 1500 blue prints. CORRESPONDENCE SCHOOLS, 220 Hass Bldg. 7th and Olive. Phone 62708. (Inst.)

WANTED—2 EXPERIENCED SASH AND DOOR machine men. Good wages and steady work. JONES SASH AND DOOR CO., 1101 W. Broadway, Long Beach, Cal.

WANTED—GOOD ALL AROUND TAILOR, STEADY job for the right man. Apply Sunday morning. 1502 W. PICO.

WANTED—FIRST CLASS MAN TAILOR, ALSO lady's tailor; good wages, steady work. Apply 5341½ S. Spring. A. DIAMOND.

WANTED—RANGE BLACKSMITH, STEADY JOB, no shooting. Apply HOTEL ARGONAUT, 1st and San Pedro.

WANTED—FLOOR SCRAPERS, WILL PAY $5c per yard. Call 1900 N. ST. ANDREWS PLACE, corner Franklin. One block north of Hollywood blvd., one block west of Western.

WANTED—A GOOD PLUMBER WHO KNOWS HOW to install a brushless be should have some manner to invest. Call at once, 620 VAN NUYS BLDG.

WANTED—RQILERMAKER; ALSO TWO HELPers, general work; eight hours. Address Y, box 31, TIMES BRANCH OFFICE.

WANTED—TWO CARPENTERS WITH TOOLS AT 7205 HOLLY BLVD., Monday morning.

WANTED—MECHANICAL DRAFTSMAN FOR DEsigning; state experience and salary expected. Address Z, box 58, TIMES OFFICE.

WANTED—CARPENTERS, $7 DAY, LONG JOB to capable workmen. 1220 WEST 57TH, near Boylston.

WANTED—FIRST-CLASS CARPENTER. CALL AT 1100 MARSH-STRONG BLDG., Monday morning. Must be fast worker. Wages $6.

WANTED—GLOVE CUTTERS, PRICED $2.46 PER DOZEN FOR MOCHAS AND BUCKS, AND $2.25 FOR KID AND CAPE. ALSO BLOCK CUTTER WANTED. MOSS GLOVE CO., 547 S. BROADWAY.

WANTED—AN EXPERIENCED DRY AND STEAM cleaner. O. W. THOMAS CO., Dry Cleaners and Dyers, 2207 Maple ave.

WANTED—HELP— Male.

Trades.

WANTED—FIRST-CLASS COATMAKERS, EITHER by week or piece work. Also first-class bushelmen, highest wages paid, at strike conditions. POPKIN & NESTOR, 452 S. Spring.

WANTED—

ALL 'ROUND TAILOR.

Steady Position.
Best of Wages Paid.
Call 1904 West 48th st.
E. D. TORCHIA.

WANTED—

EXPERIENCED CUTTER.
GOOD, STEADY
POSITION
FOR RIGHT PARTY.
APPLY

N. DAVIDSON & CO.,
752 S. LOS ANGELES ST.
ROOM 400.

WANTED—

CARPENTER FOREMAN.

One who can lay out and run bungalow work. Open shop, standard wages. Call 204 INVESTMENT BLDG. between 8:30 and 9:30, or phone 11655.

WANTED — TWO FIRST-CLASS DRAG LINE runners, experienced on reroiring machines with Page buckets. Address F. B. EUGH, 341 Pacific Electric Bldg., or call Friday morning, Oct. 31, at 9 a.m.

WANTED—GOOD MAN TO ASSIST IN BUILDING and contracting. Must have local experience in bungalow work. See P. J. LEAVER CO., 1670 E. 20th st.

WANTED—FIRST-CLASS FINISHER ON FURNIture work. Must be able to match stains well and do good varnish work. Call 2610 STANFORD AVE.

WANTED — IMMEDIATELY, AMBITIOUS YOUNG man with mechanical ability to work in sash and door shop. Opportunity for advancement. Address 9x4 96, TIMES OFFICE, Pasadena.

WANTED—ONE JOB PRINTER AND ONE ADD setter for Imperial Valley. Salary $37.50 a week. Call FOULKES, 60001, BLAKE, MOFFITT & TOWNE.

WANTED—EXPERT AUTO MECHANICS. OUR bonus system enables good men to make highest wages in Los Angeles. Apply 10 to 12 a.m., Sunday.

1021 SOUTH GRAND AVE.

WANTED—CARPENTER FINISHER, CABINET cutter, 3 cabinetmakers. C. C. sash and door man. 619 SAN FERNANDO BLDG., 4th and Spring.

WANTED — FIRST-CLASS WATCH MAKER TO handle largest repair business in city. Must be alive and coming. Address Y, box 961, TIMES BRANCH OFFICE.

WANTED—PRINTERS, COMPOSITORS, PRESSmen, feeders, linotypers, bookbinders, who want positions to register with MASTER PRINTERS' ASSOCIATION, 638 Cit. Nat. Bank Bldg.

WANTED—EXPERIENCED CUTTER FOR LADIES neckwear, good steady position for the right man. 752 S. LOS ANGELES ST.

WANTED—EXPERIENCED CLEANERS AND DYER for San Bernardino. For information call 39182.

WANTED—CARPENTERS AND PLUMBERS, BY day or contract. See P. J. LEAVER CO., 1670 E. 20th st.

WANTED—MACHINE OPERATORS FOR A LARGE machine shop in town. Apply after 9 a.m., 204 BRYSON BLDG.

WANTED—STEADY RELIABLE MIDDLE AGED married man to drive and wagon pick; must also learn to use air brush. Apply 170 E. JEFFERSON ST.

WANTED — SEVERAL CARPENTERS FINISH grade; $6 per day. Steady work for good men. Call office, 220 N. Oxford, HARRY H. BELDEN.

WANTED—FIRST CLASS PAINTERS, STEADY job; also shine. Queen Shop. Phone or call 2411 S. VERMONT AVE.

WANTED—GOOD CABINET MAKER ON FURNIture work. Must be a furniture man. Call 2910 STANFORD AVE.

WANTED—PATTERN MAKERS, APPLY MILLER ENGINE AND FOUNDRY WORKS, 2652 Long Beach ave.

WANTED—YOUNG MAN TO LEARN UPHOLstering trade. Apply ROBERTI BROS., 1346 Long Beach avenue.

WANTED — MILL MEN AND EXPERIENCED men to set up furniture, steady employment. Apply MANUFACTURERS, 200 Cit. Nat. Bank Bldg.

WANTED—ORNAMENTAL IRON WORKERS. WROUGHT IRON STUDIO, 641 Lebanon st., near Figueroa off 7th st.

WANTED—TYPEWRITER REPAIR MAN, GOOD condition. Steady work. Address Y, box 291, TIMES OFFICE.

WANTED—FLOOR SCRAPERS AND FINISH carpenters, top wages. Call today, 506 S. MARIPOSA ST.

WANTED—PAINTERS TO FIGURE ON PAINTing 4 buildings, 1443 N. Mariposa. OWNER, 414 Investment Bldg.

WANTED—B PRESSMAN AT ONCE. PERMANent to right man. See W. E. ELLIS at New Rodyn Hotel, Sunday 9 to 2.

WANTED—CARPENTERS TO FIGURE ON A 5-room house, labor only. 215 HAAS BLDG., Broadway 2897.

WANTED — THREE CARPENTERS. MUST BE good mechanics. Regular wages. 404 BRADBURY BLDG., 3d and Hill.

WANTED—PLATEN PRESS FEEDER OR TWO. thirder. Only young man with ambition need apply. 542 S. McGARRY ST.

WANTED—CARPENTERS AND LABORERS, COR. CEDAR and MARENGO, Alhambra. Steady work.

WANTED — 10 FINISH CARPENTERS, TOP wages. See F. STRAHAUER, La Habra. Phone Fullerton Exchange, 277-J-3.

WANTED—COAT OPERATORS, PRESSERS AND tailors, men and women. Strike conditions. Apply 1407 ORANGE GROVE AVE.

WANTED—ACTIVE MAN TO WORK IN STOCK room in factory. L. M. STOCKWELL CO., 4th and Alameda.

WANTED—CARPENTERS FOR BUNGALOW work. Apply 1407 ORANGE GROVE AVE., Hollywood, ready for work.

WANTED—AUTO TRIMMER HELPER, INEXPEdenced man need not apply. Must have tools. Address 114 E. WASHINGTON.

WANTED—CREAM CANDY MAKERS AND CANdy hipper. High wages, steady employment. Apply KAHN-BECK CO., 600 Aliso st.

WANTED—MAN HANDY WITH TOOLS TO build garage. Call today, 1909 EAST 1ST.

WANTED — TAILORS TO ATTEND SPECIAL meeting at LABOR TEMPLE, Monday, 9 a.m.

WANTED—CARPENTERS TO FIGURE ON BUNgalow. Phone Glendale 4507-J.

WANTED—FIRST-CLASS SHEET METAL WORKer on ish work. Apply 781 S. SAN PEDRO ST.

WANTED — UPHOLSTERERS AND TRIMMERS. Apply at 124 S. LOS ANGELES ST.

WANTED — AT ONCE, FINISH CARPENTERS, either contract or day work. GLENDALE 1268.

WANTED — TILE ROOFERS. CALL BLESSING, Alhambra, 726-R.

WANTED—BUREELMAN ON LADIES' AND MEN'S work, steady work and good pay. 2902 W. PICO.

WANTED—VULCANIZING SCHOOL, 325 W. 57TH. (See Inst. Course Adv.)

WANTED—PAPER FILERS. APPLY CHARLES R. HADLEY CO., 124 N. Los Angeles st.

WANTED—BATTERY AND IGNITION MAN TO take charge of shop, steady work. Call 944 S. GRAND AVE.

WANTED—ORDER MEN TO LOAD WAGONS, $4 per day, 9 hours. See ADVANCE LUMBER CO., corner 20th st. and Long Beach ave.

WANTED—WATCHMAKER. WHO IS FULLY capable of waiting on trade, will pay good salary to right party. APPLY, 606 W. 6th st.

WANTED—2 A-1 PAINTERS, 400 S. PACIFIC BLVD., Huntington Park. Phone South 2965-J. C. H. KIMBLER.

WANTED—OPERATORS ON BOYS' CLOTHING. Good and steady position. Apply ROOM 405, 746 S. Los Angeles st.

WANTED—FURNITURE FINISHER, ALSO MAN to help in shop; steady job. Furniture, McCLELLAN MFG. CO., 10th and Los Angeles.

WANTED—MANUFACTURING JEWELER EXPEdienced in platinum. Apply to I. NAUMOS, 508 Bumiller Bldg.

WANTED — 2 FIRST-CLASS WOODWORKERS, both lumbers preferred. Apply EARL C. ANTHONY, Inc., 1000 S. Hope.

WANTED A MILLER, WHO UNDERSTANDS feeding gulls onto. Highest wages, steady job. PHELPS, Route A, Box 324, Burbank.

WANTED — STEEL DIE EMBOSSER, STEADY work. Good pay for experienced do not phone. Apply T. L. ALLEN CO., 824 S. Hill.

WANTED—FIRST CLASS STEEL AND COPPER plate engraver, steady position to right party. Fine salary. Apply T. L. ALLEN CO., 824 S. Hill.

WANTED—YOUNG MAN HANDY WITH HAND working tools. 810 E. 7TH.

WANTED—WATCHMAKERS WITH STORE EXPEdience. WUERKER'S, 629 Broadway.

WANTED — 2 FIRST-CLASS PAINTERS, APPLY Sunday before 10 and 12. 414 E. 12TH.

WANTED—FIRST-CLASS REED WORKER; ALSO frame maker. Best wages. Call 2417 JULIET.

WANTED—GOOD UPHOLSTERER, ALL-AROUND man, elderly man preferred. CALL 52828.

WANTED—SHOP CARPENTERS. CALL SUNDAY 9 to 4. 113 WINSTON ST.

WANTED—4 A-1 ROUGH CARPENTERS, MONDAY a.m. PHONE 59078J.

WANTED—3 GOOD CARPENTERS, $7. 1620 W. 7TH. Monday morning.

WANTED—TAILOR IN SECOND-HAND STORE, steady job. 115 W. 1ST ST.

WANTED—SHOEMAKER, STEADY JOB, LATHE, Call Monday, 9 a.m. 1009 W. Main, Alhambra, Cal.

WANTED—EXPERIENCED SCREW MACHINE man, all-around mechanic. Apply 1407 S. FIGUEROA. P. E. BOLTON CO.

WANTED—HELP— Male.

Trades.

WANTED— BUSHELMAN ON MEN'S READY-TO-WEAR CLOTHING. APPLY FOREMAN & CLARK, 5TH AND BROADWAY.

WANTED—EXPERIENCED SAND CUTTER FOR iron-foundry, night work; good wages for right party. Apply SCHLUPKOHL MFG. CO., Boyle and Stanford, near Huntington Park.

WANTED—CABINET MAKER OR HANDY CARpenter to install, reglass and refinish showcases. Must understand the business. Steady work. Call Monday morning, 8 a.m. 412 EAST NINTH ST.

WANTED—4 GOOD HOUSE CARPENTERS, GOOD year long job. 2109 BEACHWOOD DRIVE. Hollywood car, get off Gower st., 2 blocks north, block east. JOHN RAINE.

WANTED — PRINTERS, COMPOSITORS, PRESSmen, feeders, linotypers, bookbinders, who want positions, to register with MASTER PRINTERS' ASSOCIATION, 638 Cit. Nat. Bank Bldg.

WANTED—A GOOD ALL-AROUND CARPENTER, one that can build from blueprints. Long job, $6 day, 8 hours. Apply Monday, 8 a.m., at 5187 PLACE AND HOOVER.

WANTED—BRIGHT BOY 18 YEARS OLD AS APprentice in printing department. Permanent and good opportunity for right boy. 45 hours a week. 257 E. THIRD ST., 2nd floor.

WANTED—ALL-AROUND PRINTER TO TAKE charge of one-press shop on percentage, one who is solicitor preferred. 543 BOBERTS BLDG. Home Main 3193.

WANTED—

CARPENTER FOREMAN.

One who can lay out and run bungalow work. Open shop, standard wages. Call 204 INVESTMENT BLDG. between 8:30 and 9:30, or phone 11655.

WANTED — TWO FIRST-CLASS DRAG LINE runners, experienced on reroiring machines with Page buckets. Address F. B. EUGH, 341 Pacific Electric Bldg., or call Friday morning, Oct. 31, at 9 a.m.

WANTED—GOOD MAN TO ASSIST IN BUILDING and contracting. Must have local experience in bungalow work. See P. J. LEAVER CO., 1670 E. 20th st.

WANTED—FIRST-CLASS FINISHER ON FURNIture work. Must be able to match stains well and do good varnish work. Call 2610 STANFORD AVE.

WANTED — IMMEDIATELY, AMBITIOUS YOUNG man with mechanical ability to work in sash and door shop. Opportunity for advancement. Address 9x4 96, TIMES OFFICE, Pasadena.

WANTED—ONE JOB PRINTER AND ONE ADD setter for Imperial Valley. Salary $37.50 a week. Call FOULKES, 60001, BLAKE, MOFFITT & TOWNE.

WANTED—EXPERT AUTO MECHANICS. OUR bonus system enables good men to make highest wages in Los Angeles. Apply 10 to 12 a.m., Sunday.

1021 SOUTH GRAND AVE.

WANTED—CARPENTER FINISHER, CABINET cutter, 3 cabinetmakers. C. C. sash and door man. 619 SAN FERNANDO BLDG., 4th and Spring.

WANTED — FEW GOOD SALESMEN TO SELL SEcurities in legitimate going manufacturing business. Call 505 STRONG BLDG., between 9 and 10 a.m. and 5 to 6 p.m. Ask for MR. NELSON.

WANTED—STOCK FOOD SALESMAN TO CALL on ranchers and stores. Salary, expense, commission. Give references and experience in full. Address X, box 297, TIMES OFFICE.

WANTED—LEARN ACTUAL AUTO REPAIRING. Y.M.C.A. AUTO SCHOOL, 16522 ...ss Inc Course.

WANTED—SALESMAN CALLING ON GARAGES to handle vulcanizing moulds. 1036 S. MAIN.

WANTED—VULCANIZER. SOLICITORS WITH car. Straight commission. 1036 S. MAIN.

Trades.

WANTED—

EXPERIENCED

MOTORMEN and CONDUCTORS

ON THE

PACIFIC ELECTRIC RAILWAY

—IN—

Street car, interurban passenger and interurban freight service. Good wages. Men accepted for employment prior to Nov. 1 will be given the benefit of 2 years' seniority.

Apply ROOM 202,

PACIFIC ELECTRIC BLDG.

Los Angeles.

Office open 8 a.m. to 6 p.m.

except Sundays.

WANTED—

GARMENT DYER.

Garment dyer. Exceptional opportunity for a competent, first class garment dyer to take charge of the dye department in our new, thoroughly equipped dye house, ready January 1, 1920. Applicants must be experienced in fancy garment and match dye work of the highest grade. Address application to C. G. HOWES COMPANY, 368 BOYLSTON ST., BOSTON.

WANTED—

MACHINISTS.
PIPEFITTERS.
RIVETERS.
SHIPFITTERS.
80c PER HOUR.
STEADY WORK.

WANTED FOR WORK AT
LOS ANGELES SHIPBUILDING & DRY DOCK CO.
APPLY AT YARD, SAN PEDRO, CAL.

WANTED—

TWO A1 TOOL
AND
DIE MAKERS.
NONE OTHER NEED APPLY.
1323 S. LOS ANGELES ST.

WANTED—A SUPERINTENDENT TO DRILL OIL THAT UNDERSTANDS THE HANDLING OF DRILLERS AND ALSO BUILDING DERRICKS. MUST HAVE THE BEST OF REFERENCES AND CAPABLE OF FURNISHING A BOND. BIG SALARY TO THE RIGHT MAN. ADDRESS Y, BOX 331, TIMES BRANCH OFFICE.

WANTED—

FOREMAN IN AUTO BODY PLANT.

To a first-class man, thoroughly experienced in all branches of auto body work and who is capable of handling other high-class men, an excellent position in charge of production in well-established local plant is offered.

All applications treated confidentially.

Address H, box 56, TIMES OFFICE.

WANTED—

AN ELECTRICIAN FOR CAMP, OUT OF TOWN, WHO IS AN ALL-AROUND MAN FOR MOTOR REPAIRS, WIRING, INSTALLATION AND SOME ROAD WORK; KNOWLEDGE OF TRANSFORMERS AND STANDARD MOTORS REQUIRED; ALSO SEVERAL YEARS' EXPERIENCE AS AN ELECTRICIAN. GOOD OPPORTUNITY FOR THE RIGHT PARTY. CALL MONDAY, 10 A.M., AT 534 N. MAIN ST.

WANTED—

FIVE CABINET MAKERS.

Experienced furniture man who are interested in securing a permanent position in a good shop at excellent wages. Eight-hour day.

Apply After 9 A.M.
BARKER BROS.,
724 S. BROADWAY.
Employment Dept.

WANTED—

AN EXPERIENCED STOCKROOM CLERK BY CORPORATION FOR CAMP, OUT OF TOWN; MUST BE FAMILIAR WITH HARDWARE, MACHINERY AND OFFICE SUPPLIES. SOME EXPERIENCE IN ACCOUNTING AND BOOK-KEEPING NECESSARY. GOOD CHANCE FOR THE RIGHT PARTY. STEADY WORK. CALL MONDAY 10 A.M. AT 534 N. MAIN ST.

WANTED—

Experienced metal spinners, excellent opportunity for capable men.

EDISON ELECTRIC APPLIANCE CO.,
Ontario, Cal.

WANTED—GLUE MAN FOR CABINET DEPARTment. Must have experience in laying panels and all general veneering. Steady work. Good wages, $48 per week. Of at noon Saturdays. Steady work. None but good mechanics need apply. McGUIRE CABINET CO., 1514 Hooper ave.

WANTED—THE MASTER BUILDERS' ASSOCIATION CAN PLACE MEN AT ONCE AS BRICKLAYERS, PLASTERERS, CEMENT FINISHERS AND LABORERS. APPLY BETWEEN 9 AND 12 A.M. AT 458 DOUGLAS BLDG., OR PHONE ORDER. NO FEE.

WANTED—CAR REPAIRER BY LARGE MINING company, single man with rip track experience preferred. Work out of city. Transportation paid. Good wages. State age and experience. Address A, box 440, TIMES BRANCH OFFICE.

WANTED—1ST-CLASS PRESSER AT ONCE. APply WHARTAN head valet, Alexandria Hotel.

WANTED—FIRST-CLASS AUTOMOBILE SHEET metal worker; permanent position for the right man; top wages to the highest wages. Apply at THE ATLAS AUTO WORKS, 1237 S. Figueroa.

WANTED—FRESHMAN. GOOD GORDON PRESS man, prefer one that can do job composition, state age and salary expected. Steady work. Address Z, box 25, TIMES OFFICE.

WANTED—FIRST-CLASS MILL MECHANIC FOR planing mill. Steady work. $7 per day. MONROVIA PLANING MILL, telephone Black 245, Monrovia.

WANTED—FIRST-CLASS JOB PRESSMAN, BEST of wages paid for good man; steady job. Call 208 S. SAN PEDRO ST.

WANTED—FINISHED AND ROUGH CARPENTERS for permanent job and good wages. Work on ...ge. Monday morning. Telephone Hollywood 1190.

WANTED — 5 CARPENTERS TO STUDY LATEST course in architectural drafting. 1500 blue prints. CORRESPONDENCE SCHOOLS, 220 Hass Bldg. 7th and Olive. Phone 62708. (Inst.)

WANTED—2 EXPERIENCED SASH AND DOOR machine men. Good wages and steady work. JONES SASH AND DOOR CO., 1101 W. Broadway, Long Beach, Cal.

WANTED—GOOD ALL AROUND TAILOR, STEADY job for the right man. Apply Sunday morning. 1502 W. PICO.

WANTED—FIRST CLASS MAN TAILOR, ALSO lady's tailor; good wages, steady work. Apply 5341½ S. Spring. A. DIAMOND.

WANTED—RANGE BLACKSMITH, STEADY JOB, no shooting. Apply HOTEL ARGONAUT, 1st and San Pedro.

WANTED—FLOOR SCRAPERS, WILL PAY $5c per yard. Call 1900 N. ST. ANDREWS PLACE, corner Franklin. One block north of Hollywood blvd., one block west of Western.

WANTED—A GOOD PLUMBER WHO KNOWS HOW to install a brushless be should have some manner to invest. Call at once, 620 VAN NUYS BLDG.

WANTED—BOILERMAKER; ALSO TWO HELPers, general work; eight hours. Address Y, box 31, TIMES BRANCH OFFICE.

WANTED—TWO CARPENTERS WITH TOOLS AT 7205 HOLLY BLVD., Monday morning.

WANTED—MECHANICAL DRAFTSMAN FOR DEsigning; state experience and salary expected. Address Z, box 58, TIMES OFFICE.

WANTED—CARPENTERS, $7 DAY, LONG JOB to capable workmen. 1220 WEST 57TH, near Boylston.

WANTED—FIRST-CLASS CARPENTER. CALL AT 1100 MARSH-STRONG BLDG., Monday morning. Must be fast worker. Wages $6.

WANTED—GLOVE CUTTERS, PRICED $2.46 PER DOZEN FOR MOCHAS AND BUCKS, AND $2.25 FOR KID AND CAPE. ALSO BLOCK CUTTER WANTED. MOSS GLOVE CO., 547 S. BROADWAY.

WANTED—AN EXPERIENCED DRY AND STEAM cleaner. O. W. THOMAS CO., Dry Cleaners and Dyers, 2207 Maple ave.

WANTED—HELP— Male.

Trades.

WANTED—EXPERIENCED SAND CUTTER FOR iron-foundry, night work; good wages for right party. Apply SCHLUPKOHL MFG. CO., Boyle and Stanford, near Huntington Park.

WANTED—CABINET MAKER OR HANDY CARpenter to install, reglass and refinish showcases. Must understand the business. Steady work. Call Monday morning, 8 a.m. 412 EAST NINTH ST.

WANTED—4 GOOD HOUSE CARPENTERS, GOOD year long job. 2109 BEACHWOOD DRIVE. Hollywood car, get off Gower st., 2 blocks north, block east. JOHN RAINE.

WANTED — PRINTERS, COMPOSITORS, PRESSmen, feeders, linotypers, bookbinders, who want positions, to register with MASTER PRINTERS' ASSOCIATION, 638 Cit. Nat. Bank Bldg.

WANTED—A GOOD ALL-AROUND CARPENTER, one that can build from blueprints. Long job, $6 day, 8 hours. Apply Monday, 8 a.m., at 5187 PLACE AND HOOVER.

WANTED—BRIGHT BOY 18 YEARS OLD AS APprentice in printing department. Permanent and good opportunity for right boy. 45 hours a week. 257 E. THIRD ST., 2nd floor.

WANTED—ALL-AROUND PRINTER TO TAKE charge of one-press shop on percentage, one who is solicitor preferred. 543 BOBERTS BLDG. Home Main 3193.

WANTED—

CARPENTER FOREMAN.

One who can lay out and run bungalow work. Open shop, standard wages. Call 204 INVESTMENT BLDG. between 8:30 and 9:30, or phone 11655.

WANTED — TWO FIRST-CLASS DRAG LINE runners, experienced on reroiring machines with Page buckets. Address F. B. EUGH, 341 Pacific Electric Bldg., or call Friday morning, Oct. 31, at 9 a.m.

WANTED—GOOD MAN TO ASSIST IN BUILDING and contracting. Must have local experience in bungalow work. See P. J. LEAVER CO., 1670 E. 20th st.

WANTED—FIRST-CLASS FINISHER ON FURNIture work. Must be able to match stains well and do good varnish work. Call 2610 STANFORD AVE.

WANTED — IMMEDIATELY, AMBITIOUS YOUNG man with mechanical ability to work in sash and door shop. Opportunity for advancement. Address 9x4 96, TIMES OFFICE, Pasadena.

WANTED—ONE JOB PRINTER AND ONE ADD setter for Imperial Valley. Salary $37.50 a week. Call FOULKES, 60001, BLAKE, MOFFITT & TOWNE.

WANTED—EXPERT AUTO MECHANICS. OUR bonus system enables good men to make highest wages in Los Angeles. Apply 10 to 12 a.m., Sunday.

1021 SOUTH GRAND AVE.

WANTED—CARPENTER FINISHER, CABINET cutter, 3 cabinetmakers. C. C. sash and door man. 619 SAN FERNANDO BLDG., 4th and Spring.

WANTED — FEW GOOD SALESMEN TO SELL SEcurities in legitimate going manufacturing business. Call 505 STRONG BLDG., between 9 and 10 a.m. and 5 to 6 p.m. Ask for MR. NELSON.

WANTED—STOCK FOOD SALESMAN TO CALL on ranchers and stores. Salary, expense, commission. Give references and experience in full. Address X, box 297, TIMES OFFICE.

WANTED—LEARN ACTUAL AUTO REPAIRING. Y.M.C.A. AUTO SCHOOL, 16522 ...ss Inc Course.

WANTED—SALESMAN CALLING ON GARAGES to handle vulcanizing moulds. 1036 S. MAIN.

WANTED—VULCANIZER. SOLICITORS WITH car. Straight commission. 1036 S. MAIN.

Trades.

WANTED—

EXPERIENCED

MOTORMEN and CONDUCTORS

ON THE

PACIFIC ELECTRIC RAILWAY

—IN—

Street car, interurban passenger and interurban freight service. Good wages. Men accepted for employment prior to Nov. 1 will be given the benefit of 2 years' seniority.

Apply ROOM 202,

PACIFIC ELECTRIC BLDG.

Los Angeles.

Office open 8 a.m. to 6 p.m.

except Sundays.

WANTED—

GARMENT DYER.

Garment dyer. Exceptional opportunity for a competent, first class garment dyer to take charge of the dye department in our new, thoroughly equipped dye house, ready January 1, 1920. Applicants must be experienced in fancy garment and match dye work of the highest grade. Address application to C. G. HOWES COMPANY, 368 BOYLSTON ST., BOSTON.

WANTED—

MACHINISTS.
PIPEFITTERS.
RIVETERS.
SHIPFITTERS.
80c PER HOUR.
STEADY WORK.

WANTED FOR WORK AT
LOS ANGELES SHIPBUILDING & DRY DOCK CO.
APPLY AT YARD, SAN PEDRO, CAL.

WANTED—

TWO A1 TOOL
AND
DIE MAKERS.
NONE OTHER NEED APPLY.
1323 S. LOS ANGELES ST.

WANTED—A SUPERINTENDENT TO DRILL OIL THAT UNDERSTANDS THE HANDLING OF DRILLERS AND ALSO BUILDING DERRICKS. MUST HAVE THE BEST OF REFERENCES AND CAPABLE OF FURNISHING A BOND. BIG SALARY TO THE RIGHT MAN. ADDRESS Y, BOX 331, TIMES BRANCH OFFICE.

WANTED—

FOREMAN IN AUTO BODY PLANT.

To a first-class man, thoroughly experienced in all branches of auto body work and who is capable of handling other high-class men, an excellent position in charge of production in well-established local plant is offered.

All applications treated confidentially.

Address H, box 56, TIMES OFFICE.

WANTED—

AN ELECTRICIAN FOR CAMP, OUT OF TOWN, WHO IS AN ALL-AROUND MAN FOR MOTOR REPAIRS, WIRING, INSTALLATION AND SOME ROAD WORK; KNOWLEDGE OF TRANSFORMERS AND STANDARD MOTORS REQUIRED; ALSO SEVERAL YEARS' EXPERIENCE AS AN ELECTRICIAN. GOOD OPPORTUNITY FOR THE RIGHT PARTY. CALL MONDAY, 10 A.M., AT 534 N. MAIN ST.

WANTED—

FIVE CABINET MAKERS.

Experienced furniture man who are interested in securing a permanent position in a good shop at excellent wages. Eight-hour day.

Apply After 9 A.M.
BARKER BROS.,
724 S. BROADWAY.
Employment Dept.

WANTED—

AN EXPERIENCED STOCKROOM CLERK BY CORPORATION FOR CAMP, OUT OF TOWN; MUST BE FAMILIAR WITH HARDWARE, MACHINERY AND OFFICE SUPPLIES. SOME EXPERIENCE IN ACCOUNTING AND BOOK-KEEPING NECESSARY. GOOD CHANCE FOR THE RIGHT PARTY. STEADY WORK. CALL MONDAY 10 A.M. AT 534 N. MAIN ST.

WANTED—

Experienced metal spinners, excellent opportunity for capable men.

EDISON ELECTRIC APPLIANCE CO.,
Ontario, Cal.

WANTED—GLUE MAN FOR CABINET DEPARTment. Must have experience in laying panels and all general veneering. Steady work. Good wages, $48 per week. Of at noon Saturdays. Steady work. None but good mechanics need apply. McGUIRE CABINET CO., 1514 Hooper ave.

WANTED—THE MASTER BUILDERS' ASSOCIATION CAN PLACE MEN AT ONCE AS BRICKLAYERS, PLASTERERS, CEMENT FINISHERS AND LABORERS. APPLY BETWEEN 9 AND 12 A.M. AT 458 DOUGLAS BLDG., OR PHONE ORDER. NO FEE.

WANTED—CAR REPAIRER BY LARGE MINING company, single man with rip track experience preferred. Work out of city. Transportation paid. Good wages. State age and experience. Address A, box 440, TIMES BRANCH OFFICE.

WANTED—1ST-CLASS PRESSER AT ONCE. APply WHARTAN head valet, Alexandria Hotel.

WANTED—FIRST-CLASS AUTOMOBILE SHEET metal worker; permanent position for the right man; top wages to the highest wages. Apply at THE ATLAS AUTO WORKS, 1237 S. Figueroa.

WANTED—FRESHMAN. GOOD GORDON PRESS man, prefer one that can do job composition, state age and salary expected. Steady work. Address Z, box 25, TIMES OFFICE.

WANTED—FIRST-CLASS MILL MECHANIC FOR planing mill. Steady work. $7 per day. MONROVIA PLANING MILL, telephone Black 245, Monrovia.

WANTED—FIRST-CLASS JOB PRESSMAN, BEST of wages paid for good man; steady job. Call 208 S. SAN PEDRO ST.

W

Classified Liners.

WANTED—HELP—Female. Store and Office.

WANTED—47 HAMBURGER'S. YOUNG WOMEN FOR SALES POSITIONS. EXPERIENCE NOT NECESSARY. WILL BE GIVEN A SPECIAL COURSE IN SALESMANSHIP. APPLY SUIT'S OFFICE, 3RD FLOOR.

WANTED— EXPERIENCED SALESWOMEN IN RIBBONS, NECKWEAR, LACES, HOSIERY AND TRIMMING. APPLY MONDAY, EMPT. OFFICE COURTESY. 7TH AND OLIVE.

WANTED—COMPTOMETER OPERATOR.

Large retail firm in business of making permanent arrangement to use thoroughly experienced comptometer operator the 1st, 2nd, 10th and 17th of each month. Excellent salary. Address room w 861 positions with established house. Register now; no fee. Moderate fee when placed. MERCANTILE EMPLOYMENT AGENCY, 420 Merchants Nat. Bank Bldg., 6th & Spring.

WANTED—EXPERIENCED FRONT OFFICE bookkeeper and cashier hundred room European plan hotel, town 20,000, San Joaquin Valley. Must be competent; relief on room clerk at meal time, understand switchboard, able to furnish bond. State age, references, salary wanted. Address B, box 5, TIMES OFFICE.

WANTED—EXPERIENCED FRONT OFFICE bookkeeper and cashier hundred-room European plan hotel, town 20,000, San Joaquin Valley. Must be competent; relief on room clerk at meal time, understand switchboard, able to furnish bond. State age, references, salary wanted. Address Y, box 280, TIMES OFFICE.

WANTED— EXPERIENCED SALESWOMEN IN LEATHER AND NOVELTY BAGS. APPLY JACOBY BROS., 331 S. BROADWAY.

WANTED— BRIGHT YOUNG GIRL ABOUT 15 OR 16 TO DO SHOPPING. APPLY CHAPPELL'S, 611 W. 7TH ST.

WANTED—STENOGRAPHER-SECRETARY, WITH long experience, able take full charge correspondence and office; good salary, steady work; state references, salary expected. P. O. box 836, Los Angeles.

WANTED—LADY STENOGRAPHER, MUST BE competent; state salary. Ad. State and Hollenbeck Broadway concern. Address S, box 117, TIMES OFFICE.

WANTED—SALESLADIES AND SALESMEN, experienced in fitting shoes for work on Saturday, Sunday or part of day. Must be able to come regularly every day. Van DEUSEN'T, 749 S. BROADWAY.

WANTED—EXPERIENCED CASHIER FOR SPECialty house. Address C, box 315, TIMES BRANCH OFFICE.

WANTED—YOUNG LADY TO CLERK ALSO drive light delivery truck. 707 TEMPLE GUARANTEE BLDG.

WANTED—GIRL TO ASSIST ON PHONES AND general office work. Apply DIAMOND LAUNDRY, 1724 S. FLOWER.

WANTED—EXPERIENCED BOOKKEEPER, LOcal automobile firm. Phone MR. SCOTT, 64900, Monday, 9 to 12.

WANTED—YOUNG WOMAN TO ASSIST IN OFfice, good typist and penman. $15 to start. Address S, box 16, TIMES OFFICE.

WANTED—EARN SALARY WHILE LEARNING. Secretarial, banking, accountancy. CENTRAL BUSINESS COLLEGE, Cor. 8th & Olive.

WANTED—STENOGRAPHER. GIVE ADDRESS and telephone. Address A, box 421, TIMES BRANCH OFFICE.

WANTED—EXPERIENCED GLOVE FITTERS, for PARIS CLOAK AND SUIT HOUSE, 639 Broadway.

WANTED — EXPERIENCED STENOGRAPHER and operator for small switchboard in real estate office; permanent position to right party. Address J, box 224, TIMES OFFICE.

WANTED—GIRLS' EXPERIENCED IN GROCERY package department. BAY CITIES MERCANTILE CO., 1715 E. 4th st. Also Art and Industrial sts.

WANTED—YOUNG LADY CASHIER, MUST HAVE experience on cash register. WARDEN PACKING & PROVISION CO., 129 S. Main.

WANTED—GIRL TO DO LIGHT BOOK-KEEPING, cashier work, and some typing. 617 N. BDWY.

WANTED—HELPERS AND FINISHERS. 513 WRIGHT & CALLENDER BLDG.

WANTED— SALESLADY; REFERENCES REquired, sewing machine other. 3256 S. HILL ST.

Salesrooms and Solicitors.

WANTED—47 HAMBURGER'S. EXPERIENCED SALESWOMAN FOR SUIT DEPT. APPLY SUIT'S OFFICE, 3RD FLOOR.

WANTED— EXPERIENCED CLOAK AND SUIT saleslady, steady position, none but experienced need apply. Call 8:30 Monday, SWELLDOM, 325 S. Broadway.

WANTED—A WOMAN OF GOOD ADDRESS AND appearance to call on the ones who own MULTIPLE PROTECTION POLICY. It pays five years. Sold entirely by the Pacific Mutual Life. Call between 9 and 10 (Sunday excepted). Call or address MRS. C. B. PITHIAN, Supt. Women's Dept., 345 S. Olive, Pacific Mutual Bldg.

WANTED—SALESWOMAN FOR EXTRA WORK AT SWELLDOM, 325 S. Broadway.

WANTED—LADY OF GOOD APPEARANCE BEtween 25 and 40 years of age to sell city and suburban retail trade; extra salaries, etc. Call 1st floor lobby and references. Give phone P.O. BOX 1243, Los Angeles.

WANTED—YOUNG LADIES TO SOLICIT ADVERtising for school publication. Apply to Miss Gee, picture magazine, 206 SUPERBA THEATER BLDG.

WANTED—FOR RENT ANNUITY RATES SEE

T. A. WALTRIP, assistant manager, Pacific Mutual Life, 345 S. Olive st., Los Angeles, Cal.

WANTED — EXPERIENCED SOLICITOR, 8:14 A day to 6 hours work. Call at the HARTFORD TAILORS, 1005 st. and Western ave.

WANTED — EXPERIENCED SALESLADY FOR gentlemen's and kitchen ware department. Apply with reference. JANSEN-HAILBACK CO., 342 S. Broadway.

WANTED—SALESLADY, EXPERIENCED IN FITting shoes. See MANAGER, 302 S. Broadway.

WANTED — THOROUGHLY EXP. SALESLADY for bakery dept. 500 S. HILL.

Trades.

WANTED—EXPERIENCED OPERATORS, SEWING dresses, aprons and wrappers. NORMANDIE KNOX, 304 East 9th.

WANTED— HAIR WORKERS. First class ventilators, weavers and manicure. Steady work. Good hours. INTERNATIONAL HAIR CO., 649 S. Broadway, room 507.

WANTED—THOROUGHLY EXPERIENCED WAIST and dress makers for Commencing establishment. MADAME SHANFIELD, 206 Brockman Bldg., 7th and Grand.

WANTED—AN EXPERIENCED FINISHER FOR dressmaking shop. 5778½ HOLLYWOOD BLVD. Good hours. Good pay.

WANTED—EXPERIENCED COLLAR GIRL. APply THE EXCELSIOR, 424 S. L. A.

WANTED—EXPERIENCED DRAPERY AND LAMP shade maker. Good wages to right party. 722 SOUTH GRAND AVE.

WANTED — DRESSMAKER WANTS WAIST AND skirt finishing. MADAME SHANFIELD, 206 Brockman Bldg., 7th and Grand.

WANTED—EXPERIENCED SALESWOMEN FOR KNIT UNDERWEAR DEPARTMENT. Apply Superintendent, N. B. BLACKSTONE CO., Broadway at Ninth.

WANTED—HELP—Female. Trades.

WANTED—

EXPERIENCED BOOK-KEEPER, HAVING KNOWLEDGE MODERN SYSTEM AND OFFICE ROUTINE.

JOSEPH & ERNEST RUBIN CO., 705 S. LOS ANGELES ST.

WANTED—

EXPERIENCED CHOCOLATE DIPPERS AND PACKERS. GOOD JOB OPEN TO RIGHT APPLICANTS. APPLY TOMORROW MORNING, 8 O'CLOCK. H. JEVNE CO., 8TH AND BROADWAY.

WANTED—

25 OPERATORS ON SILK WAISTS. WE ARE VERY BUSY. HAVE BIG BUNDLES READY TO WORK. ALSO PAY FOR EXPERIENCED OPERATORS. POSITIVELY THE BIGGEST PRICE IN THE CITY. COME AND CONVINCE YOURSELF. H. BERLINER, 725 S. LOS ANGELES ST.

WANTED—

SILK WAISTS

OPERATOR ON DOUBLE-NEEDLE UNION SPECIAL MACHINE. OPERATORS ON SINGER BUTTON SEWERS. ALSO FINISHERS AND EXAMINERS.

JOSEPH & ERNEST RUBIN, 705 S. LOS ANGELES ST.

WANTED—

EXPERIENCED SALESWOMEN TO MAKE KHAKI PANTS. KHAKI COATS. BOYS' KNICKERS. With our new increase in prices our operators are making as high as $25 per week. The best of wages are paid. Saturday afternoons off.

UNION MANUFACTURING CO., 757 S. Los Angeles st.

WANTED—

SHIRT OPERATORS ON POWER MACHINES.

SHIRT OPERATORS HAVE BEEN ADVANCED 40 PER CENT. ON PRICES SINCE JUNE 1, AND ARE EARNING LARGE SALARIES.

OPERATORS WHO UNDERSTAND POWER MACHINES CAN BE TAUGHT VERY QUICKLY TO MAKE SHIRTS. AT $18 TO $25 PER WEEK.

F. A. NEWMARK & CO., 356 S. LOS ANGELES ST.

WANTED—

25 YOUNG WOMEN. TO SEW ON POWER MACHINES

IN OUR DAYLIGHT FACTORY, MAKING OVERalls, shirts and pants. APPLY TO EARN FROM $15 TO $25 PER WEEK OF 44 WORKING HOURS. HOLIDAY SATURDAY AFTERNOON. WILL ALSO TAKE ON INEXPERIENCED GIRL HANDS FOR INSTRUCTION IN OUR FREE SCHOOL, AND PAY THEM WHILE LEARNING. APPLY BIBB OVERALL FACTORY, 1147 SAN JULIAN ST., CORNER 12TH.

WANTED—EXPERIENCED SINGLE-NEEDLE OPERATORS. SPLENDID OPPORTUNITY FOR YOUNG WOMEN WHO APPRECIATE SPECIAL WELFARE CONDITIONS. APPLY ANY MORNING THIS WEEK.

CALIFORNIA SHIRT CO., 705 S. LOS ANGELES ST.

WANTED—

FINISHERS ON MEN'S READY TO WEAR CLOTHING. APPLY FOREMAN AT CLARK, 5TH & BROADWAY.

WANTED—

EXPERIENCED WOMAN PRESSER ON LADIES' CLOTHES. WOODWARD DYE WORKS, 1626 W. WASHINGTON.

WANTED—

Experienced single-needle power-machine operators to make ladies' garments. Ladies and girls suits. Your choice of department given. Steady work with 20 per cent bonus, good light and sanitary conditions. Will teach beginners. Apply MUTUAL MANUFACTURING CO., 228 S. Los Angeles st.

WANTED—FINISHERS AND BUTTONHOLE MAkers, with reference. Special meeting at Labor Temple Monday, 9 a.m.

WANTED—GOOD, ALL-ROUND FANCY PRESSER. State rate of wages. Call 52461 Sunday morning or Monday.

WANTED—EXPERIENCED BUTTONHOLE GIRL ON SINGER MACHINE. GOOD PAY. STEADY WORK; SATURDAY AFTERNOON OFF. UNION M'F'G. CO., 757 S. LOS ANGELES ST.

WANTED—ONE BUTTONHOLE MAKER, TWO finishers; good rests; highest wages. Apply 621 LINCOLN BLDG.

WANTED—EXPERIENCED MAKERS FOR HIGHclass millinery in my home, full or half days. WILSHIRE 3734.

WANTED—FIRST-CLASS HELP IN DRESSMAKing shop. 1241 WEST 7TH ST.

WANTED—EXPERIENCED WOMAN FOR MENDing. Good pay. RIVERVIEW LAUNDRY.

WANTED — EXPERIENCED DRESSMAKER'S helper. 2809 W. 9TH.

WANTED—EXPERIENCED CHOCOLATE DIPPER. BUCKEYE NUT CO., 1273 E. 6th st.

WANTED—SEAMSTRESS TO WORK ON CORSETS. 342 S. HILL ST.

WANTED—BY A DRESSMAKER, EXPERIENCED help. PHONE 557041.

WANTED—EXPERIENCED COLLAR GIRL. APply THE EXCELSIOR, 424 S. L. A.

WANTED—GOOD HELP IN DRESSMAKING PARlor. Call Sunday. 37781Q.

WANTED—GOOD SEAMSTRESS. APPLY 852 W. 9TH.

WANTED—DRESSMAKER WANTS WAIST AND skirt finishing. MADAME SHANFIELD, 206 Brockman Bldg., 7th and Grand.

WANTED—HELP—Female. Household and Domestic.

WANTED — EXPERIENCED OPERATORS TO MAKE KHAKI AND CORDUROY PANTS. GOOD WAGES, STEADY WORK. APPLY P. A. NEWMARK & CO., 356 S. LOS ANGELES ST.

WANTED—LADIES TO IRON MEN'S SHIRTS PRICES HAVE BEEN ADVANCED 40 PER CENT. SINCE JUNE 1. IRONERS ARE MAKING LARGE SALARIES. APPLY 356 S. LOS ANGELES ST.

WANTED — CHOCOLATE DIPPERS. EXPERIENCED ONLY. FOR THE CLEANEST, LIGHTEST AND BEST VENTILATED CANDY FACTORY IN SO. CALIF. WILL PAY TOP WAGES. GEO. W. LEIBY CANDY CO., 519-21-23-25 W. WASHINGTON, WEST 1392. 27007

WANTED—HIGH CLASS POWER MACHINE OPerators, on rompers and children's dresses; we pay highest wages, and want only first-class operators. No slack work. THE BILLIE RUMPS' ROMPER HOUSE, 222 W. Second st., Room 227.

WANTED—FIRST CLASS FINISHER ON GOWNS, also apprentice. Call POWELL, 1610 W. 6th st. 53363.

WANTED—SEWING GIRLS ON GOWNS, EXPEnsional help needed. JOSEPHINE, 601 S. Figueroa.

WANTED—EXPERIENCED GIRL FOR CONFECtionery. Call 500 80. MAIN, or 1500 80, FIGUEROA.

WANTED—EXPERIENCED DRESSMAKER, SHOP work. No other need apply. Call 351227 or COLORADO 5283.

WANTED—WOMAN WITH HEMSTITCHING MAchine to work in an established dress shop. 1515 W. 7TH. Wilshire 1807.

WANTED—COAT OPERATORS, PRESSERS AND tailors, men and women. Strike conditions. Apply A. K. BRAUER & CO., 345 S. Spring.

WANTED—A TAILORESS TO WORK ON COATS and skirts. Come ready to work. 944 S. FIGUEROA.

Household and Domestic.

WANTED—GIRL FOR COOK WHERE UPSTAIRS maid is kept. No laundry, 3 adults, wages $45. Call mornings, 1701 S. FIGUEROA. 22229.

WANTED—NEAT AND EXPERIENCED MAID FOR general housework, two adults in family. A permanent and desirable position where good service is appreciated. Wages $45. Phone Sunday, WILSHIRE 6285.

WANTED—

Strong motherly woman for housework and assist with children in modern home. Some small piece laundry. Prefer Christian foreign or colored woman, but will consider any of good reliable women. Will pay best wages and give permanent place, like home. Must be reliable, good natured and fond of little folks. Call Monday at 251 W. PALM AVE., Monrovia.

WANTED — GIRL FOR COOKING AND DOWNstairs work in bungalow. $40 per month. References required. 905 S. NEW HAMPSHIRE. 556976.

WANTED—RELIABLE WOMAN UNDER 30 FOR general work in suburban home of two adults; must be good plain cook; no washing, the place pleasant living quarters for right woman, best of city references required. Phone HOLLY 2523 between 12 and 2 Sunday.

WANTED—TWO GIRLS WHO WISH TO WORK together can find a very pleasant place in South Pasadena, 25 minutes from city; two and second girl; will pay $50 and $35; family of four adults; must do laundry, electric washer. 1910 OAK ST. Phone 55439.

WANTED — MAID EXPERIENCED FOR GENeral housework, family of two and baby; new bungalow; $30-$35 wages. Must be good and experienced; none other need apply. Call 2502 WELLINGTON ROAD. Take West Adams through car to Wellington road; call on Monday morning.

WANTED — COMPETENT WHITE GIRL FOR GENERAL HOUSEWORK. PLEASANT SURROUNDINGS AND GOOD PLACE FOR RIGHT PARTY. WAGES $50. CALL 5526 CARLTON WAY NEAR HOLLYWOOD BLVD. AND WESTERN AVE., HOLLYWOOD CAR.

WANTED—A FAMILY OF NO CHILDREN DESIRE, a competent woman as cook and to assist general housework; a good pleasant permanent home to the right person, good wages. Phone Sunday, 2519 S. GRAND. 21210.

WANTED — COMPETENT WOMAN, GENERAL housework in country home; 5 in family, 2 being school children; laundry sent out; cleaning done by outside help. Answer by mail to Box 467, San Fernando, giving your telephone number.

WANTED—AN EXPERIENCED LADY'S MAID, must be handy with needle. Must give references, nationality, address or phone. Protestant preferred. Address X, box 500, TIMES BRANCH OFFICE.

WANTED—A YOUNG GIRL TO ASSIST IN LIGHT HOUSEWORK. 2 PREFERRED. $30. 146 N. KINGSLEY DRIVE. 267844.

WANTED — MIDDLE-AGED WOMAN WITH agreeable disposition for general housework in 5-room modern bungalow; 3 in family; laundry sent out; good home and wages. References. Phone HOYLE 1302.

WANTED—HOUSEKEEPER FOR COUNTRY home at Burbank. Small family; one who can do a little outside work preferred. Phone West 5295 Sunday, or call 640 S. MAIN ST., Monday, see Mr. Coleman.

WANTED—GIRL FOR COOKING AND GENERAL housework. 5 in family, no laundry, wages $45 with hours of $100 at end of one year's satisfactory service. 2503 SUNSET PLACE. Western ave. car, 39461.

WANTED—A GIRL FOR GENERAL HOUSEWORK; neat and reliable; also to assist with baby; home nights preferred. $10 per week. HOLLY. 3626.

WANTED—GIRL OR WOMAN TO ASSIST IN 5-room flat, good plain cook, 3 in family, C. S. Good wages. Call WIL. 2622, apt. 4, after Sunday.

WANTED—GIRL FOR GENERAL HOUSEWORK, 4 adults in family, no laundry, 25 minutes from city car service; will pay $30 and car fare. 1910 OAK ST., Monrovia. 35482.

WANTED — GENTLEMAN WITH INVALID WIFE wishes middle-age housekeeper. Must be good cook and do sewing. Will pay right party good wages, for a good, permanent home. PHONE VERMONT 6250.

WANTED—MIDDLE-AGED WOMAN TO ASSIST with housework; small cottage at beach. 4 in family. $12.50 per month, room and board. Address X, box 451, TIMES BRANCH OFFICE.

WANTED — ANGELES MESA VICINITY, high school girl to stay with children Monday, Wednesday, Friday and Sunday evenings. Address 2344 S. HOBART BLVD.

WANTED—GIRL FOR GENERAL HOUSEWORK. Call forenoon, 1 to 3 p.m. 1642 N. HARVARD BLVD. Holly. 2523.

WANTED—NEAT GIRL OR WOMAN FOR housework in Gen Club, near Huntington Beach, no cooking. $40 per month. Address X, box 299, TIMES OFFICE.

WANTED — GIRL OR SWEDISH GIRL FOR general housework; no laundry, 4 adults; nice room and bath; good wages. Telephone 40. 1000 S. GRAND.

WANTED—MAID FOR GENERAL HOUSEWORK, small family, congenial surroundings and good wages to right person. Call at 636 S. HARVARD or phone Wilshire 3541.

WANTED—WHITE WOMAN FINDER 40, GENERAL housework, no laundry, adults, permanent position for efficient service. $30, must go home nights. HEADSPETH DR. CAR. 440 car. 20019.

WANTED—WOMAN FOR GENERAL HOUSEWORK or as working housekeeper, bungalow, family of 3 adults; $40 per month. 1642 N. HARVARD BLVD. Hollywood near 5c cars. 577229.

WANTED—YOUNG LADY FOND OF CHILDREN to care for two children, age 3 and 5, days when mother is at work; $2.00 per day. Phone ROWT. 4100 sunday after 6 p.m. or Monday morning.

WANTED—EXPERIENCED MAID FOR GENERAL housework in family of two, living in no apt.; go home nights. 680 WESTLAKE AVE. 53714.

WANTED—EXPERIENCED PROTESTANT SECOND maid, good references required. Telephone 59140. 1850 E. BLVD., Holly 2523.

WANTED—EXPERIENCED WHITE GIRL TO DO cooking and downstairs work; no serving; family of 3; wages $50. 344 S. KINGSLEY DR. 52388.

WANTED—WOMAN FOR GENERAL HOUSEWORK and cooking, 2 in family, no washing. $40 per month. Call 2699½ S. BRONSON AVE., Hollywood. Good home for right party.

WANTED—MAID FOR GENERAL HOUSEWORK, 2 in family, no children; $50 mo. South Pasadena. PHONE 251316.

WANTED—SCHOOL GIRL OR WOMAN TO AS-ist in housework; good home; small wages. 1726 WEST 21ST.

WANTED — MIDDLE-AGED WOMAN OR YOUNG girl to assist with light housework; good home; moderate wages. PHONE 67548.

WANTED—WORTHY WOMAN AS HOUSEKEEPer, courts considered; excellent home, fair wages. 1814 REED ST. 25401.

WANTED—LADY EMPLOYED CAN HAVE ROOM and board in pleasant home for light services. PHONE 51230.

WANTED—GOOD MOTHERLY WOMAN WHO APpreciates a good home for companion to 2 children; good wages. 5694 WEST 18TH ST.

WANTED — AN ELDERLY LADY TO HELP around house. Will give a good home and salary. 1784 BELLEVUE AVE. Broadway 2736.

WANTED—PLEASANT YOUNG WOMAN TO AS-ist with housework and care of children. 1413 S. VAN NESS AVE. Car fare paid.

WANTED—MAID FOR GENERAL HOUSEWORK in family of 2 adults and 2 children. 2 pleasant home and good wages. 1747 E. 17TH ST.

WANTED—GIRL FOR COOKING AND GENERAL housework, 3 in family. No laundry. Wages $45 to $50. 2620916.

WANTED—COMPETENT GIRL ASSIST GENERAL housework; must be fond of children; good wages. 58410. 209 S. ST. ANDREWS PLACE.

WANTED—WOMAN FOR GENERAL HOUSEWORK, good plain cook, no washing, wages $30. Phone VERMONT 2200.

WANTED—A YOUNG GIRL TO CARE FOR A child 15 months old; must be competent and reliable. Phone 73817. 1629 CRENSHAW BLVD.

WANTED—WHITE GIRL FOR GENERAL HOUSEwork, washing, 2 adults in family. Wages $50. 508 S. SERRANO. 568513.

WANTED—HOUSEKEEPER WITH CHILD, AGE 25 to 35 years to cook for one man. 2221 NADEAU AVE. Watts car.

WANTED—WOMAN OR GIRL TO CARE FOR 4-year-old boy, 3 hours afternoons. MRS. UMMINGS, 7015 S. Normandie.

WANTED—WOMAN BETWEEN 25 AND 40 FOR general housework in small family. Call Monday. PHONE 20053.

WANTED—GIRL FOR GENERAL WORK, SMALL family, good home and good pay. Very plain cooking; no laundry. 560.

WANTED—LADY AS HOUSEKEEPER FOR MAN and boy age 10 in the country. Address W, box 2505, TIMES BRANCH OFFICE.

WANTED—MOTHER'S HELPER TO GO TO THE country, 14 miles out. Apply MRS. F. MAUMANN. Phone mornings, EL MONTE 96.

WANTED—MIDDLE-AGED WOMAN GENERAL housework, four adults, permanent place, $40 per month. South Pasadena. TEL. 85497.

WANTED—GOOD GENERAL MAID. PLAIN COOKing, 3 adults, one child, no laundry. Wages $40. PHONE 56616.

WANTED—GIRL FOR GENERAL HOUSEWORK, no cooking, $45 a month. Call Sunday, 1651 6TH AVE.

WANTED — MIDDLE-AGED WOMAN TO ASSIST with housework and care of 1 child, small house, no laundry. Wages $25. 579735.

WANTED—A HOUSEKEEPER, FAMILY OF FOUR adults, $80. Call at 2019 PASADENA AVE., or phone East 2144.

WANTED—MIDDLE-AGED WOMAN, TWO IN family, $25 per month PHONE 5680?8.

WANTED—GIRL FOR GENERAL HOUSEWORK and cooking, 2 in family, no washing. Wil. 6550 708 S. ARDMORE.

WANTED—GIRL FOR GENERAL HOUSEWORK, 2 adults, baby's nursery. Sundays off. Good wages. Small home. Call 586482.

WANTED—LADY, GENERAL HOUSEWORK IN home of 4 adults. Apply 921 WINFIELD ST. Phone 52072.

WANTED—COMPETENT GIRL FOR GENERAL housework, 2 adults in family, $50. 694 S. HARVARD BLVD.

WANTED—EXPERIENCED WOMAN TO CARE for two children from 10:30 to 5:30 p.m. Reference required. PHONE 52713.

WANTED—RELIABLE WOMAN TO CARE FOR 2-year-old child Monday afternoons only; satisfactory pay. 72148. 1008½ WILTON PLACE.

WANTED—SOME ONE WILLING TO GIVE WORK in exchange for piano lessons, competent teacher. Phone WEST 5898.

WANTED—RELIABLE WOMAN TO CARE FOR invalid lady; $50 per month and board. Call CARVANZA 971.

WANTED—COMPETENT SECOND GIRL IN FAMily of two adults. 626 S. ST. ANDREWS PL., between 8th and Wilshire.

WANTED—WOMAN FOR LIGHT HOUSEWORK from 10:30 to 4:30, no Sunday work or cooking, must be handy with needle. Phone 11204.

WANTED—HOUSEKEEPER TO CARE FOR TWO adults, (mother and son) good home and wages to suitable party. THOMPSON, 3012 S. Wilton place.

WANTED—GIRL FOR SECOND WORK, MUST BE competent. Apply 344 S. ST. ANDREWS PL. Or Telephone 56115.

WANTED—WILL GIVE NICE APARTMENT AND small wages for young married woman's services in apartment-house. Address T, box 278, TIMES OFFICE.

WANTED—A COMPETENT AND RELIABLE WOMan to do housework, and assist in care of baby. Must not be over middle-age. Two in family. BOX 164. Phone 148-J, Fillmore, Calif.

WANTED—WOMAN FOR GENERAL HOUSEwork. Good plain cook, for lady alone. 1200 CROWN HILL AVE. Crown Hill car. Germae is served.

WANTED—HOUSEKEEPER TO CARE FOR small place for working man. Address A, box 497, TIMES BRANCH OFFICE.

WANTED—YOUNG GIRL FOR LIGHT HOUSEwork, 8 a.m. to 12 m.; wages $5 week. Phone VERMONT 1854 before noon.

WANTED—HELP—Female. Household and Domestic.

WANTED — HOTEL HOUSEKEEPER, FOR 160 ROOMS, CAPABLE WOMAN OF BUSINESS EXperience, and capacity for work, with good references. WAGES TO START $18 PER WEEK, AND STEAM-HEATED SLEEPING APARTMENT. NO MEALS. HOTEL TRENTON, OLIVE ST., BET FOURTH AND FIFTH, 11 TO 3 MONDAY OR TUESDAY.

WANTED—HOUSEKEEPER, YOUNG OR MIDDLE-aged lady; must be refined and well recommended and value good home and courteous treatment to family of 3; both parents engaged in business; to take care of little girl of 6; residence in Venice; no washing; elderly ladies and ladies with children please to not apply. 724 S. LOS ANGELES ST. A Marcus.

WANTED—FIRST-CLASS PLACE FOR A FIRST-class maid, 3 adults in family 4-room house; pleasant maid's room, with bath; $90 per month; with small washing. Tel. 57570. 1775 SYCAMORE AVE., Hollywood.

WANTED — YOUNG GIRL TO ASSIST WITH housework, no washing, $25 a month, room and board. 75139 or call at 1902 S. HOBART BLVD.

WANTED—EXPERIENCED MIDDLE-AGED WHITE woman for cooking and general housework for elderly lady in small cottage, no evenings out, good wages; give reference with answer. Address box 455, TIMES BRANCH OFFICE.

WANTED—COMPETENT MAID FOR GENERAL HOUSEWORK; 4 IN FAMILY; NO CHILDREN. NO LAUNDRY WORK. $50 PER MONTH. APPLY WITH REFERENCES, 7224 SUNSET BLVD., HOLLYWOOD. 573462.

WANTED—MIDDLE-AGE WOMAN, TAKE CHARGE home, suburb, where man and wife are employed during day. One boy in school. Pay reasonable. Address H, 2000-A, Garfield ave., Alhambra.

WANTED—

WOMAN FOR GENERAL HOUSEWORK. GOOD PLAIN COOK. FAMILY OF TWO. 747 BONNIE BRAE ST.

WANTED—GOOD RELIABLE GIRL OR WOMAN to assist mother in 5-room flat, no cooking, 3 in family, one who would appreciate good home and good wages. 557637

WANTED—REFINED LADY TO ASSIST WITH light housework evenings in exchange for good home and stenography, bookkeeping or secretarial courses. 354 WILCOX BLDG., 2nd and Spring.

WANTED—WORKING HOUSEKEEPER, CAPABLE, willing, fond of children, good wages, no washing. 2704 W. 20TH ST.

WANTED—GIRL FOR COOKING AND GENERAL housework, 5 in family, no laundry, wages $45 with hours of $100 at end of one year's satisfactory service. 2503 SUNSET PLACE. Western ave. car, 39461.

WANTED—A GIRL FOR GENERAL HOUSEWORK; neat and reliable; also to assist with baby; home nights preferred. $10 per week. HOLLY. 3626.

WANTED—GIRL OR WOMAN TO ASSIST IN 5-room flat, good plain cook, 3 in family, C. S. Good wages. Call WIL. 2622, apt. 4, after Sunday.

WANTED—GIRL FOR GENERAL HOUSEWORK, 4 adults in family, no laundry, 25 minutes from city car service; will pay $30 and car fare. 1910 OAK ST., Monrovia. 35482.

WANTED — GENTLEMAN WITH INVALID WIFE wishes middle-age housekeeper. Must be good cook and do sewing. Will pay right party good wages, for a good, permanent home. PHONE VERMONT 6250.

WANTED—MIDDLE-AGED WOMAN TO ASSIST with housework; small cottage at beach. 4 in family. $12.50 per month, room and board. Address X, box 451, TIMES BRANCH OFFICE.

WANTED — ANGELES MESA VICINITY, high school girl to stay with children Monday, Wednesday, Friday and Sunday evenings. Address 2344 S. HOBART BLVD.

WANTED—GIRL FOR GENERAL HOUSEWORK. Call forenoon, 1 to 3 p.m. 1642 N. HARVARD BLVD. Holly. 2523.

WANTED—NEAT GIRL OR WOMAN FOR housework in Gen Club, near Huntington Beach, no cooking. $40 per month. Address X, box 299, TIMES OFFICE.

WANTED — GIRL OR WOMAN FOR GENERAL housework; no washing, 2 adults; nice room and bath; good wages. Telephone 40. 1000 S. GRAND.

WANTED—MAID FOR GENERAL HOUSEWORK, small family, congenial surroundings and good wages to right person. Call at 636 S. HARVARD or phone Wilshire 3541.

WANTED—WHITE WOMAN FINDER 40, GENERAL housework, no laundry, adults, permanent position for efficient service, $30, must go home nights. HEADSPETH DR. CAR. 440 car. 20019.

WANTED—WOMAN FOR GENERAL HOUSEWORK or as working housekeeper, bungalow, family of 3 adults; $40 per month. 1642 N. HARVARD BLVD. Hollywood near 5c cars. 577229.

WANTED—YOUNG LADY FOND OF CHILDREN to care for two children, age 3 and 5, days when mother is at work; $2.00 per day. Phone ROWT. 4100 sunday after 6 p.m. or Monday morning.

WANTED—EXPERIENCED MAID FOR GENERAL housework in family of two, living in no apt.; go home nights. 680 WESTLAKE AVE. 53714.

WANTED—EXPERIENCED PROTESTANT SECOND maid, good references required. Telephone 59140. 1850 E. BLVD., Holly 2523.

WANTED—EXPERIENCED WHITE GIRL TO DO cooking and downstairs work; no serving; family of 3; wages $50. 344 S. KINGSLEY DR. 52388.

WANTED—WOMAN FOR GENERAL HOUSEWORK and cooking, 2 in family, no washing. $40 per month. Call 2699½ S. BRONSON AVE., Hollywood. Good home for right party.

WANTED—MAID FOR GENERAL HOUSEWORK, 2 in family, no washing; $50 mo. South Pasadena. PHONE 251316.

WANTED—SCHOOL GIRL OR WOMAN TO AS-ist in housework; good home; small wages. 1726 WEST 21ST.

WANTED — MIDDLE-AGED WOMAN OR YOUNG girl to assist with light housework; good home; moderate wages. PHONE 67548.

WANTED—WORTHY WOMAN AS HOUSEKEEPer, courts considered; excellent home, fair wages. 1814 REED ST. 25401.

WANTED—LADY EMPLOYED CAN HAVE ROOM and board in pleasant home for light services. PHONE 51230.

WANTED—GOOD MOTHERLY WOMAN WHO APpreciates a good home for companion to 2 children; good wages. 5694 WEST 18TH ST.

WANTED — AN ELDERLY LADY TO HELP around house. Will give a good home and salary. 1784 BELLEVUE AVE. Broadway 2736.

WANTED—PLEASANT YOUNG WOMAN TO AS-ist with housework and care of children. 1413 S. VAN NESS AVE. Car fare paid.

WANTED—MAID FOR GENERAL HOUSEWORK in family of 2 adults and 2 children. 2 pleasant home and good wages. 1747 E. 17TH ST.

WANTED—GIRL FOR COOKING AND GENERAL housework, 3 in family. No laundry. Wages $45 to $50. 2620916.

WANTED—COMPETENT GIRL ASSIST GENERAL housework; must be fond of children; good wages. 58410. 209 S. ST. ANDREWS PLACE.

WANTED—WOMAN FOR GENERAL HOUSEWORK, good plain cook, no washing, wages $30. Phone VERMONT 2200.

WANTED—A YOUNG GIRL TO CARE FOR A child 15 months old; must be competent and reliable. Phone 73817. 1629 CRENSHAW BLVD.

WANTED—WHITE GIRL FOR GENERAL HOUSEwork, washing, 2 adults in family. Wages $50. 508 S. SERRANO. 568513.

WANTED—HOUSEKEEPER WITH CHILD, AGE 25 to 35 years to cook for one man. 2221 NADEAU AVE. Watts car.

WANTED—WOMAN OR GIRL TO CARE FOR 4-year-old boy, 3 hours afternoons. MRS. UMMINGS, 7015 S. Normandie.

WANTED—WOMAN BETWEEN 25 AND 40 FOR general housework in small family. Call Monday. PHONE 20053.

WANTED—GIRL FOR GENERAL WORK, SMALL family, good home and good pay. Very plain cooking; no laundry. 560.

WANTED—LADY AS HOUSEKEEPER FOR MAN and boy age 10 in the country. Address W, box 2505, TIMES BRANCH OFFICE.

WANTED—MOTHER'S HELPER TO GO TO THE country, 14 miles out. Apply MRS. F. MAUMANN. Phone mornings, EL MONTE 96.

WANTED—MIDDLE-AGED WOMAN GENERAL housework, four adults, permanent place, $40 per month. South Pasadena. TEL. 85497.

WANTED—GOOD GENERAL MAID. PLAIN COOKing, 3 adults, one child, no laundry. Wages $40. PHONE 56616.

WANTED—GIRL FOR GENERAL HOUSEWORK, no washing, $45 a month. Call Sunday, 1651 6TH AVE.

WANTED — MIDDLE-AGED WOMAN TO ASSIST with housework and care of 1 child, small house, no laundry. Wages $25. 579735.

WANTED—A HOUSEKEEPER, FAMILY OF FOUR adults, $80. Call at 2019 PASADENA AVE., or phone East 2144.

WANTED—MIDDLE-AGED WOMAN, TWO IN family, $25 per month PHONE 5680?8.

WANTED—GIRL FOR GENERAL HOUSEWORK and cooking, 2 in family, no washing. Wil. 6550 708 S. ARDMORE.

WANTED—GIRL FOR GENERAL HOUSEWORK, 2 adults, baby's nursery. Sundays off. Good wages. Small home. Call 586482.

WANTED—LADY, GENERAL HOUSEWORK IN home of 4 adults. Apply 921 WINFIELD ST. Phone 52072.

WANTED—COMPETENT GIRL FOR GENERAL housework, 2 adults in family, $50. 694 S. HARVARD BLVD.

WANTED—EXPERIENCED WOMAN TO CARE for two children from 10:30 to 5:30 p.m. Reference required. PHONE 52713.

WANTED—RELIABLE WOMAN TO CARE FOR 2-year-old child Monday afternoons only; satisfactory pay. 72148. 1008½ WILTON PLACE.

WANTED—SOME ONE WILLING TO GIVE WORK in exchange for piano lessons, competent teacher. Phone WEST 5898.

WANTED—RELIABLE WOMAN TO CARE FOR invalid lady; $50 per month and board. Call CARVANZA 971.

WANTED—COMPETENT SECOND GIRL IN FAMily of two adults. 626 S. ST. ANDREWS PL., between 8th and Wilshire.

WANTED—WOMAN FOR LIGHT HOUSEWORK from 10:30 to 4:30, no Sunday work or cooking, must be handy with needle. Phone 11204.

WANTED—HOUSEKEEPER TO CARE FOR TWO adults, (mother and son) good home and wages to suitable party. THOMPSON, 3012 S. Wilton place.

WANTED—GIRL FOR SECOND WORK, MUST BE competent. Apply 344 S. ST.

...ssified Liners

...—SITUATIONS—
Male.
Bus and Office.

ACCOUNTANT, OFFICE MANAGER—Experienced with reliable concern; thoroughly capable of producing results; will start moderate; opportunity for investment; references. Address A, box 141, TIMES OFFICE.

WANTED—SITUATION BY MARRIED MAN (thrifty). Experienced salesman, collector and office manager; good habits; will invest small amount; best of references. Address A, box 131, TIMES OFFICE.

WANTED—POSITION BY EXPERIENCED paper dealer, wholesale or retail; can furnish best of references. Address A, box 131, TIMES OFFICE.

WANTED—MAN OF BUSINESS ABILITY capable of managing the public affairs of a city; will be glad to have an interview with party or parties who have a proposition for apartment house for sale. Address A, box 7, TIMES OFFICE.

WANTED—EXPERIENCED AND EFFICIENT bookkeeper and stenographer; must be capable of taking charge of office; state salary and experience. Address A, box 131, TIMES OFFICE.

WANTED—POSITION BY EXPERIENCED office and clerical accountant, auditor, cashier; familiar with cattle, fruit, vegetable and mine cost systems; 10 years' executive service, where ability will be appreciated; can furnish $10,000 bond; prefer charge of the cost department of a million-dollar tractor company; Los Angeles location. Address A, box 131, TIMES OFFICE.

A MAN, AGE 25, COLLEGE graduate, 2 years' office experience, desires position with reputable firm; 2 years in U. S. Navy, 1 year as Captain of Marines; 1 year as Major and chief clerk, office of Military Governor of Guam; now in San Pedro. Address W. L. C., San Pedro, Cal.

WANTED—LAW STUDENT, EXPERIENCED, desires position; will work after 11 a. m.; Central or business district preferred; experience in filing work and typewriter. High school graduate, 20 years of age, 5 ft. 9 in. tall; strong and healthy; willing to work. Address A, box 131, TIMES OFFICE.

WANTED—COLLEGE GRADUATE, ALL athlete, ex-navy officer, desires position in mountains or desert, surveying, mining or engineering; Class C license; anything in the open; will go anywhere. Address Y, box 131, TIMES OFFICE.

WANTED—A1 BOOK-KEEPER WITH 10 YEARS' EXPERIENCE wants position; also familiar with time and payroll work; all-around office detail. No objection to overtime. Address Z, box 344, TIMES OFFICE.

WANTED—HAVING DISPOSED OF MY business I desire position with some reliable firm; am capable, energetic and accurate; will work hard for right party; state salary and experience; correspondence confidential. Address A, box 131, TIMES OFFICE.

WANTED—SITUATION BY MARRIED MAN (thrifty). Experienced salesman, collector and office manager; good habits; will invest small amount; best of references. Address A, box 131, TIMES OFFICE.

ACCOUNTANT, THOROUGHLY EXPERIENCED IN ALL BRANCHES OF COST ACCOUNTING, SEEKS ENGAGEMENT; PLANS AND SYSTEMS GIVEN FOR CONSIDERATION. ADDRESS J. BOX 145, TIMES OFFICE.

ACCOUNTANT, BOOKS OPENED and kept regularly, reports, statements and letters; experienced public bookkeeping; $30 week. Address A, box 131, TIMES OFFICE.

ON FLOOR, BANK OR office, good appearance, good habits, 4-1 local reference, no bad habits, a person of family would be appreciated; can start at once. L. A.

WANTED—POSITION, experienced office and salesmanship man, will give the best of reference, bid good salary; can furnish bond. Address A, box 131, TIMES OFFICE.

WANTED — MANAGEMENT OF PAPER route or selling of large list; am used to work in about 10 hrs. at it. Address A, box 131, TIMES OFFICE.

WANTED—GENTLEMAN HAVING SPARE selling experience, wishes to connect with active company as salesman; liberal salary and commission. Address A, box 131, TIMES OFFICE.

WANTED — JAPANESE YOUNG MAN, married, many years, apartment, not operating, references given; salary per month. PHONE 61063.

WANTED—YOUNG SERGEANT, HAVING college education, two years, overseas, desires position with chance of advancement; best of references as to character and ability. PHONE 10-J.

WANTED—POSITION, STENOGRAPHER; position immediately. Five years' legal experience. Age twenty-five.

WANTED—PART TIME, IN-...ing solicitor. Call up COOK-...

...and Solicitors.

...FIRM, WHOLESALE OR ...desires to get in touch with ...to a firm with a small repair experience in ...ing; can furnish best of ...in the city buying interest ...and can fill any ...Address A, box 131, ...OFFICE.

GOOD HOUSE ...CO., 327 Mission...

...TRUCK FOR A ...CORPORATION.

...SALESMAN, THOR-...all lines, past business ...connections, college ...university education, ...salary and com-...Address A, box ...OFFICE.

PLUMBING SUPPLY ...thoroughly familiar with the ...desires to selling experi-...Address A, box ...OFFICE.

WANTED—YOUNG BUSINESS ...broad and varied experience ...with chance for advancement; ...credit. Call MR. WOLFE, Wagner ...

WANTED—OLD GENTLEMAN ...work around private place, ...in small place. Address A, box 131, ...OFFICE.

WANTED—YOUNG MAN, 21, AMERI-...tious, wishes position as ...ing; will start small; ...Address A, box 62, TIMES OFFICE.

WANTED—YOUNG JAPANESE BOY ...office as schoolboy in a private ...1518 Chaslaine ave., ...7 TAKIHARA.

WANTED CANADIAN WITH BANKING ...counting and commercial ...ation where energy and ...ity will be appreciated; can ...Address A, box 131, TIMES OFFICE.

WANTED—MAN WITH MOTORCYCLE ...steady position, collecting for ...Address A, box 131, TIMES OFFICE.

WANTED—SIX YEARS' EXPERIENCE ...building construction, wishes ...to make connection with reliable ...Address A, box 131, TIMES BRANCH OFFICE.

WANTED—HONEST CHINESE BOY ...position, references; ...Address A, box 131, TIMES BRANCH OFFICE.

WANTED—YOUNG MAN, 22, CLEAN-...habits, wants position, selling, ...or anything to learn; ...Address A, box 445, TIMES BRANCH OFFICE.

WANTED—YOUNG MALE NURSE WISHES ...to study space time; wants ...Address A, box 131, TIMES OFFICE.

WANTED — YOUNG MAN, GOOD ...plain treasurer's assistant, local ...Address A, box 45, TIMES OFFICE.

WANTED—YOUNG MAN WITH ...Excellent local ...Address Z, box 45, ...OFFICE.

CLASS SALESMAN, NOW ...advancement is ...box 315, TIMES BRANCH ...

SALESMAN WITH CAR ...connection. Ex-...Main 4644, apt. ...

...SERVICES TO A RE-...a salesman or sales man-...prefer ...Angeles.

...LIKE POSITION AS SALES-...CONCERN, WHATE APT. ...4701½, APT. ...

...SALESMAN DESIRES ...RELIABLE FIRM DEAL-...PROPERTIES. EXPERI-...ADDRESS A, BOX ...

...BALESMEN, HOUSE ...should look location. ...are the right men; ...CRANE REALTY ...

...WITH TOURING ...Has salesman ...outside salesman, ...both. Address A, box ...

...OF AUTO BODIES AND ...Can execute ...for 42 TIMES ...

...SOLDIER, MARRIED, ...desires bank salesman ...once. Refer-...OFFICE.

...SPECIALTY SALES-...EXPERIENCED ...FIRST LETTER ...Address A, box ...OFFICE.

...PAINT BRUSHES ...as a live proposi-...

...SEWING MACHINE, RE-...and repairing; ...1042 TIMES OFFICE.

...WANTED—YOUNG MAN WITH ...to solicit; ...references. Address ...OFFICE.

...Trades.

...ENGINEER, DESIROUS OF OBTAIN-...institution or corporation, ...Trade, first-class carpenter and joiner, fair draughtsman. ...Middle-aged, smart, energetic, polite, industrious man; absolutely dependable upon. Address A, box 449, TIMES BRANCH OFFICE.

...AUTOMOTIVE ENGINEER. ...Familiar with flat rate system, tool designs, jigs and other repair-autos, tractors or oil engines; expert driver, instructor and office man; desires permanency with first-class dealer or manufacturer. ...WM. A. F. MILLINGER, Room 16, Pittenger Adds., Figueroa st.

WANTED — SITUATION, MECHANIC WANTS truck repair work, capable of taking charge of fleet of White, Diamond T or F. W. D trucks; working knowledge of lathe, welding and brazing. Address Z, box 221, TIMES OFFICE.

WANTED—MOTION PICTURE OPERATOR DESIRES POSITION FOR EVENINGS AFTER FIVE AND SATURDAY AFTERNOONS; EXPERIENCED, UNDERSTANDS COMPLETE OPERATION OF THEATER; WILL WORK MONDAYS. ADDRESS Z, BOX 44, TIMES OFFICE.

WANTED—SITUATION, BY A FIRST-CLASS ENgineer and machinist, familiar with all kinds of machinery. Capable of taking charge of large plants and can produce results. Best references. Address Y, box 138, TIMES OFFICE.

WANTED—ELECTRICIAN, 20 YEARS' EXPERience, conduit, open work, fixtures, assembling and hanging, any kind repair work, have own auto and wages or piece work. Phone PICO 869, Apt. 22.

WANTED—SITUATION, ALL-AROUND PRINTER, job compositor of executive ability with thorough in all its branches, is open for immediate position. Phone 55064. Address Z, box 65, TIMES OFFICE.

WANTED—YOUNG MAN, SHOW CARD AND poster writer, just out of the service, would like to get down to work again, can do a little sign work; wages secondary consideration. 4575 grevings ave.

WANTED—ALL AROUND MECHANIC WISHES position in garage or shop; understands lathe and tapping, can go out of city. 4104 ½ Dalton ave. Phone Vic. 1466, Smith.

WANTED — MACHINIST AND ALL AROUND MEchanic, 20 years' experience, own tools, wants position in or out of town; best references. Address A, HILL, 301 E. 5th.

WANTED—A MAN 28 YEARS OLD WOULD LIKE to get in with a firm doing firebrick work. Is automobile experienced in that line. Address A, BERGSTROM, 1265 S. Hope st.

WANTED—GOOD MECHANIC JUST OUT OF or battery service. Address A, box 416, TIMES BRANCH OFFICE.

WANTED—TRACTOR ENGINEER, GOOD MEchanic, careful driver, will go to Imperial or Mexico. KORWIN, 909 S. Figueroa.

WANTED—POSITION BY YOUNG LADY STENographer, experienced and efficient. Phone ...

WANTED—POSITION AS MACHINIST HELPER; railroad experience. Call Broadway 2305, MR. WILSON.

WANTED—SITUATION, CEMENT FINISHER; A1 mechanic; no short jobs considered. PHONE 29812.

WANTED—SITUATION, CONCRETE COVERING foreman long experience. All references. For interview address Y, box 67, TIMES OFFICE.

WANTED—PAINTING, TINTING HOUSE REPAIRING, by contract. Reasonable rates. Satisfaction. 51841.

WANTED—CEMENT WORK BY CONTRACT BY first-class, responsible resident mechanic, fully equipped. Tel. BROADWAY 1810.

WANTED—MECHANIC WANTS BENCH WORK; family would be appreciated; can start at once. C. H. SIMPSON, 1023 Byram.

WANTED—PUMPING STATION OR ANY STEAM engineering outside city. Address Y, box 224, TIMES OFFICE.

Chauffeurs, Teamsters, Etc.

WANTED—LAURENCE PATTERSON, A RELIable chauffeur, wishes employment in a good private family. Have worked for Earle C. Anthony, Packard agency, for 2 years; have reference; have been in service. Address 214 S. ALVARADO ST. Phone Wilshire 2444.

WANTED—POSITION BY CHAUFFEUR, JAPAnese, honest, reliable and careful driver; also good mechanic, familiar with Packard, Loco, Pierce, Cadillac and others. 11 years' experienced in city. Best of references. 65718 MATOW.

WANTED—CHAUFFEUR WITH HIGHEST LOCAL references, wants position, 13 years' experience, Pierce, Loco, Packard, Stanley Steamer, etc. Go anywhere. Knows State thoroughly. Am also first-class MACHINIST. 852602, HOUSE, 29062.

WANTED—CHAUFFEUR POSITION BY WHITE single middle-aged man, many years' experience driving and keeping up high class cars in private service. Will care for cars on ½ rented. Best local references. Address Z, box 100, TIMES OFFICE.

WANTED — JAPANESE CHAUFFEUR AND MEchanic expert, well-recommended, handle any high-grade cars. If you desire high-class driver call 61927. Give you satisfaction.

WANTED—SITUATION, CHAUFFEUR, WHITE, sober, reliable and careful driver, familiar with Packard, Loco, Pierce-Arrow, Cadillac and other first-class mechanic, best of refs. SOUTH 3145-J.

WANTED — POSITION BY CHAUFFEUR; JAPanese; single, honest, careful driver, also good mechanic; familiar with all kinds of cars; knows city well; highest references. HARRY, 2556-61.

WANTED—TRUCK OR TOURING CAR DRIVER; competent, any make, long experience, full steady job. State wages. Phone 558405 or address 1701 Maple ave. S.

WANTED—EMPLOYMENT BY COLORED CHAUFfeur, experience on all make of cars. Careful driver. Make repairs. Best of references. H. HORSLEY, Main. 1296.

WANTED—EX-SERVICE MAN, EXPERIENCED driver would like to drive car after 4 p.m. and all day Saturday and Sunday or either. 1017 SOUTH TOLI, Apt. 6. F. BROWN.

WANTED — CHAUFFEUR AND GARDENER, 12 years' experience, age 30, good mechanic, prefer outside city, best references. Address 2484 ½ TERRACE AVE.

WANTED—SITUATION, EXPERIENCED CHAUFfeur-mechanic, gardener, reliable and careful; best references. Address Z, box 49, TIMES OFFICE.

WANTED—SITUATION BY FIRST-CLASS CHAUFfeur-mechanic, middle-aged, neat, reliable, local references. Address Z, box 217, TIMES OFFICE.

WANTED—SITUATION CHAUFFEUR, CHINESE boy, had many years' experience, knowledge of driving any make of car, expert Packard. Would like position with private family. Have good recommendations. Phone PHONE 12846, Sunday between 1 and 5 p.m.

WANTED — DISCHARGED SAILOR, SINGLE, wishes position as chauffeur, mechanic, touring car; thrift. Experienced, good references. PHONE DAVE, 29077.

WANTED—POSITION AS CHAUFFEUR WITH private family, by reliable, competent driver, experienced Cadillac, Packard, other makes. WILSHIRE 4027.

CHAUFFEUR, MECHANIC, WANTS A POSITION with private family, 13 years' experience, 1st-class references. J. FODOR, phone South 4186-J.

WANTED—HIGH SCHOOL STUDENT WANTS POsition as chauffeur, after 1 o'clock and Saturday and Sunday. Has chauffeur's license. Call WEST 2714.

WANTED — CHAUFFEUR AND GARDENER, 12 years' experience, age 30, good mechanic, prefer outside city, best references. Address 2484 ½ VERMONT AVE.

WANTED—WOULD LIKE TO DRIVE CAR FOR lady during day. Have plenty of leisure time. MRS. M. 16314.

WANTED—BY EXPERT CHAUFFEUR AND MEchanic, first-class local references. PHONE 12039.

WANTED—POSITION, CHAUFFEUR, 10 YEARS' experience, Los Angeles, on high grade cars, 4 years on last; best ref. WARDEN, Phone 16756.

WANTED—EX-SOLDIER WANTS POSITION AS driver in private family or driving stage. Boyle 2220. 1122 N. CHICAGO.

WANTED—JAPANESE EXPERT DRIVER, SEEKS position. Many years' experience, with references. 61117. EDDY ASHINA.

WANTED—CAREFUL, EXPERIENCED DRIVER, understands all cars, truck or touring. Steady. Address Z, box 84, TIMES OFFICE.

WANTED—EXPERIENCED CHAUFFEUR AND MEchanic desires position with private family. Address A, box 319, TIMES BRANCH OFFICE.

WANTED—BY CHAUFFEUR AND GARDENER, competent, reliable young man. Phone MAIN 1005.

WANTED—POSITION AS CHAUFFEUR. 10 years' experience on high grade cars. Reference. 557042

WANTED — CHAUFFEUR POSITION, JAPANESE city or country, 6 years' with employer; ref. Phone 61805, KOMATSU, 256 E. First.

WANTED—FIRST-CLASS AMERICAN CHAUFfeur, employed days, wants extra driving, sunday evenings. Phone SOUTH 1496-J.

WANTED—BY YOUNG MAN POSITION DRIVing bar, 5 years' experience, good references. Address Y, box 119, TIMES OFFICE.

WANTED SITUATION, CHAUFFEUR, EXPERIenced with any make of car. Wants a position. 31500

WANTED—CHAUFFEUR, MARRIED, EX-OVERboss soldier, wishes position do minor repairs. Phone Long Beach, Colorado 2122. Pasadena.

WANTED — POSITION, CHAUFFEUR, DRIVING any make cars, 10 years driving and mechanical work, 2 years driving in service. 29467.

Hotel, Restaurant, Club.

WANTED—SITUATION BY MIDDLE-AGED, EXperienced hotel man, manager of clerk, in or out of city. Address A, box 508, TIMES BRANCH OFFICE.

WANTED—SITUATION AS KITCHEN STEWARD, chef or storeroom man, 18 years' experience, A 1 reference. Address S, box 259, TIMES OFFICE.

WANTED—RESPONSIBLE POSITION AS ASsistant manager, clerk or night clerk in hotel; 10 years' experience; steady job. Address A, box 131, TIMES OFFICE.

WANTED—JOB, APARTMENT-HOUSE JANITOR, can give references. MONROE JOHNS, 1221 E. 32nd st.

WANTED—SITUATION AS DISHWASHER OR cook's helper; elderly man. 537 COMMERCIAL ST., Room 20.

WANTED—WORK, NEAT, SPEEDY DISHWASHer, or will fair knowledge of short-order cooking. Address X, box 53, TIMES OFFICE.

WANTED—FIRST-CLASS CHEF AT LIBERTY, years of experience in every line of cooking. R. E. H., 1030 Orange st. Los Angeles.

WANTED—DISHWASHER, $2 PER DAY. SIX days. 254 NEW HIGH ST.

WANTED—SITUATIONS—
Male.
Hotel, Restaurant, Club.

WANTED—CAPABLE HOTEL MAN DESIRES POsition as clerk of hotel or apt. house or will assist in management of same. Highly recommend to give satisfactory service. Recently connected with high class hotel. Reasonable proposition considered. Address Y, box 4, TIMES OFFICE.

WANTED—DAY POSITION, HOTEL CLERK, MIDdle-aged, unincumbered 15 years' experience, fully capable. Local references, city or close by. Address A, box 400, TIMES BRANCH OFFICE.

WANTED—ALL-ROUND COLORED CHEF WISHES position in or out of town. PHONE 20620.

WANTED—PLACE BY ALL-AROUND AMERICAN cook, BRADNER, 228 E. 2nd st.

Professions and Vocations.

WANTED—

MR. WIDE-AWAKE BUSINESS MAN

I CONTROL THE SERVICES OF 5 YOUNG MEN, EXPERIENCED FROM 5 TO 10 YEARS IN BANKING AND COMMERCIAL LINES, WHO AT PRESENT HOLD RESPONSIBLE POSITIONS WITH THE LARGE CORPORATION IN THIS CITY, BUT ARE ANXIOUS TO BETTER THEIR CONDITION. IF YOU WISH TO INCREASE THE EFFICIENCY OF YOUR ORGANIZATION, MINIMUM SALARY $2000 PER YEAR. ADDRESS A, BOX 488, TIMES BRANCH OFFICE.

WANTED—SITUATION.

Do you need a wide-awake energetic man of 27 years, ex-army officer, graduate of Harvard University, subjects studied political economy, finance and law. Experience has all been of an executive nature, not afraid of responsibility, prefer to work with an old organization or some business that shows like opening. If interested in this type of a man call WEST 147, or write 2780 W. 14th st.

WANTED—MAN WITH 10 YEARS' EXPERIENCE field engineering and general wholesale office management desires permanent position with firm in which policy of advancement is based on breadth of service and not its length, through detailer and organizer. Give full details of what you have to offer at address Z, box 263 TIMES OFFICE.

WANTED—GRADUATE MECHANICAL ENGINEER. Young man, 25, desires position with reliable manufacturing concern or in engineering department of public service company. Three years' experience in work requiring initiative and executive ability. BURT A. LOWE, 2542 Ocean View ave. 557894.

WANTED—CALIFORNIAN, UNDER THIRTY, open for position, newspaper and publicity man; special writer; executive or private secretary. Familiar with correspondence and file systems. Reference, present employer. Will go anywhere and abroad. Credentials. Address Z, box 90, TIMES OFFICE.

WANTED—MACHANICAL DRAFTING AND PAtent office drawings to do, during spare time; automatic machine designing. Address A, box 556, TIMES BRANCH OFFICE.

WANTED — GRADUATE MALE NURSE WISHES hospital position or case. MAIN 780.

Farm and Garden.

WANTED — POULTRYMAN, EXPERT IN ALL branches of the industry, ten years' sound practical experience, specializing in hatching and brooding, will shortly be open for steady employment. First-class references. Address X, box 54, TIMES OFFICE.

WANTED—BY MAN SLIGHTLY LAME, PLACE TO CARE FOR CHICKENS, LAWN OR SOME LIGHT WORK; AM NO BUM, SHOW GOOD RECORD AND CAN GIVE GOOD REFERENCES. OBJECT ADDRESS Z, BOX 265, TIMES OFFICE.

WANTED—SITUATION BY EXPERIENCED GARdener, understands all kinds of vegetables and plants and gardening in general. Over 2½ years on last place of employment. Can furnish best of references. Address Z, box 39, TIMES OFFICE.

WANTED—FARM AND FRUIT RANCH. American, 42 married, no children, experienced farmer, understands gas engines, handy with all kinds of tools, desires connection, or will rent. Not afraid of long hours or hard work. Address Z, box 198, TIMES OFFICE.

WANTED — EXPERIENCED DAIRY AND STOCK hand wants permanent position as manager on large dairy; agricultural college graduate; life-long practical experience, capable of handling, raising and showing pure-bred stock. Address Z, box 21, TIMES OFFICE.

WANTED—POSITION ON A RANCH BY AN experienced man as working foreman, citrus or general, three-in-one; fruit preferred; no objection to small ranch. Address Z, box 49, TIMES OFFICE.

WANTED—POSITION, RANCH FOREMAN, ALfalfa, hogs, dairy, San Joaquin Valley, salary or shares. Address A, box 548, TIMES BRANCH OFFICE.

WANTED—BY A1 GARDENER, AGE 50 YEARS, the best of reference, none better. Flowers, vegetables or citrus. Address Z, box 230, TIMES OFFICE.

WANTED—EX-STAFF SERGEANT, SERVICE man wants place on stock ranch as foreman; understands handling men and stock. Address Z, box 87, TIMES OFFICE.

WANTED—SITUATION, A NO. 1 BEET, BEAN, alfalfa, hog, dairy, San Joaquin Valley, salary or shares. Address A, box 548, TIMES BRANCH OFFICE.

WANTED—BY A1 GARDENER, AGE 50 YEARS, the best of reference, none better. Flowers, vegetables or citrus. Address Z, box 230, TIMES OFFICE.

WANTED—EX-STAFF SERGEANT, SERVICE man wants place on stock ranch as foreman; understands handling men and stock. Address Z, box 87, TIMES OFFICE.

WANTED—SITUATION, A NO. 1 BEET, BEAN, alfalfa, hog, dairy, San Joaquin Valley, salary or shares. Address A, box 548, TIMES BRANCH OFFICE.

WANTED—COMPETENT MARRIED MAN WISHes position on ranch or orchard; thoroughly experienced, industrious, one child 2 years. Address Z, box 239, TIMES OFFICE.

WANTED—BY FIRST-CLASS GARDENER, POsition; private place, city or suburbs; state wages. Address A, box 510, TIMES BRANCH OFFICE.

WANTED—TREES TRIMMED OR CUT DOWN, grading and landscape. Estimates furnished. E. CONNOR, box 18, Phone Pico 1466, Smith

WANTED—MAN WANTS JOB IN COUNTRY. CAN handle horses, trucks or tractors. Address Z, box 105, TIMES OFFICE.

WANTED—COMPETENT GARDENER, FIRST-class references. PHONE 12039, Main 1095.

WANTED—MAN WITH TRACTOR WANTS PLOWing, cultivating by hour or acre. Address X, box 56, TIMES OFFICE.

WANTED—BY GARDENER, EXPERIENCED, POsition private place. MAIN 4583.

House Servants, Caretakers, Etc.

WANTED—SITUATION AS HOUSEMAN, CHAUFfeur; first-class man, handy with tools; excellent local and Chicago references. Present employer will recommend. Address X, box 27, TIMES OFFICE.

WANTED—YOUNG MAN, POSITION WITH THE private family wanted, cook for himself, $75 a month. ALEXANDER MICHAELS, 1003 E. 4th st. Long Beach.

WANTED—BY FRENCH GARDENER WITH LONG experience, shrubs, flowers, lawn, plants, growing. Also can do housework, care for auto. Best references. ANTOINE, 2400 FOLSOM.

WANTED—BY DAY WATCHMAN, 2 YEARS IN this city. Experience. PHONE 509191.

Carpentering, Painting, Paperhanging.

WANTED—DO YOU WISH TO SAVE MONEY? You can do so by having your painting, tinting and paperhanging and patch plastering done by the

B. & B. DECORATING CO.,
Satisfaction Our Motto.
Day Phone, Wilshire 3—. Night Phone, Boyle 3284.

WANTED — TINTING, TINTING, PAINTING, decorating by 2 brothers who need the work; high-class; guaranteed workmanship, lowest prices, 8-7 years' references. WILSHIRE 5000 nights and Sundays. 559837 week days.

WANTED—PAPERHANGING AND ALL INTERIOR painting, furniture, refinishing and polishing of the highest quality; the very best references. For this class of a workman phone SOUTH 6485-J.

WANTED—LET US PAINT YOUR HOUSE. WE can save you money. It cost you nothing to let us figure on your job. Phone WEST SIDE PAINTERS, West 5786.

WANTED — CARPENTER WORK DONE, ANYwhere, alterations, repairs, painting, tinting; furniture repaired, upholstering, no job too small or too large 1202½ S. LAKE ST. 53340.

WANTED—PAINTING, PAPERHANGING, TINTing, patch plastering. Prices low as consistent. Best workmanship guaranteed. A. SCHAFER, Boyle 2304.

WANTED — BY CARPENTER FOREMAN, AT Liberty in few days; can draw plans, get out lumber bills, etc. Address A, box 511, TIMES BRANCH OFFICE.

WANTED—HOUSE PAINTING, TINTING, PAPERhanging, also plastering, cement floors. Reasonable and workmanship guaranteed. Call 41701. FACTER.

WANTED—ROOFS PAINTED AND REPAIRED, or all kinds guaranteed for ten years. All kinds of house painting, by day or contract. WEST 5530.

WANTED — SITUATION, CARPENTER WANTS small jobs by contract, articles made in own shop. Will consider small outside jobs 27308.

WANTED—MAN, 33, HANDY WITH TOOLS, wants work as rough carpenter or similar. Address B, box 270, TIMES OFFICE.

WANTED—PAINTING, TINTING, PAPERHANGing materials, workmanship, very best. GOODWIN, PHILIPS, 3067 E. 234½ S. Hill.

WANTED—PAINTING, TINTING, PAPERHANGING estimates given A. OSBORN, 940 S. Flower, Broadway 4839, reasonable.

WANTED—CARPENTER, REPAIR OR NEW WORK by contract or day. 26. PHONE 25002 after 10 a.m.

WANTED—PAINTING AND TINTING FOR ESTImate, call 29812 Wednesday reasonable.

WANTED — GRAINING, FIRST-CLASS, BY ENGlish grainer; city references. BISHOP, Hermosa Beach.

WANTED — PAPERHANGING, PAINTING, TINTing, by day or job, knows business, clean mechanic. WEST 2444

WANTED—CARPENTERS (2) WILL CONTRACT labor on one or more houses. M. E. WARNER, 1708 Maple, Wilshire 2100.

WANTED—CARPENTER WANTS BUNGALOWS or garages to build. Reasonable. Phone BROADWAY 2758.

WANTED—PAINTER, HANDY WITH CARPENTER tools, married; wants steady work. 911 DIAMOND ST., apt. 201.

WANTED—CARPENTER WORK BY DAY OR JOB. Phone MAIN 4085.

WANTED—PAINTING AND TINTING, $4 PER day and up, or contract. 39859.

WANTED—CALL 556732, TINTING, PAINTING, enameling, floor polishing, etc. Go to suburbs.

WANTED—SITUATIONS—
Male.
Carpentering, Painting, Paperhanging.

WANTED—FOR PAINTERS PAPERHANGERS, 238 E. SEVENTH ST. 61216, Boyle 3332.

WANTED—ROUGH CARPENTER, ALSO PAINTing, have tools. J. W., 1022 MYRA AVE.

WANTED—FOR CARPENTER WORK CALL 71899. Special attention given to repair work.

WANTED—FOR CARPENTER WORK CALL 71899. Special attention given to repair work.

WANTED — TINTING, PAPERHANGING AND painting by colored painter. BIDWY, 47714.

Day Work.

WANTED — 20 MORE HOUSES OR FLATS TO clean by my monthly plan, or ten more by my weekly plan; work done by vacuum. For estimate call 28612.

WANTED—ENGLISHMAN, EXPERT WINDOW cleaner woodwork washed, also kitchen walls, ceilings. CHARLES WALL, 62501. Call mornings and evenings.

WANTED—WINDOWS CLEANED, 10c AND 15c; WORK DONE. Every week $1 mo. THE ACME CLEANERS 142½ S. Broadway. Pico 1680.

WANTED—FOR CARPENTER, JOBBING AND general work call H. DUNCAN, 5211 Romaine. Phone 559040.

WANTED—YOUR YARD OR LOT CLEANED UP, $2, 8 hours. Address X, box 259, TIMES OFFICE.

WANTED—CLEAN WINDOWS, RUGS, WOODwork, vacuum, etc.; gardening, yard work. SOUTH 2226J.

WANTED—HOUSE CLEANING, WINDOW CLEANing by day and hour. Colored help. PHONE 77897.

WANTED — HOUSECLEANING AND WINDOW washing done by specialist. WILSHIRE 3444.

WANTED—SITUATIONS—
Female.
Miscellaneous.

WANTED—YOUNG LADY WHO HAS BEEN handling sales correspondence for largest investment house in Denver, wishes position in Los Has worked up here correspondence which has Angeles or other points in Southern California. over 300,000 in six months, over half of the customers being new. Many years business experience. Write or wire M. EDINGTON, ground floor, Equitable Bldg., Denver, Colo.

WANTED — POSITION AS HOUSEKEEPER BY educated French lady, 40 years of age, in small family, where lady or gentleman help is provided for; very good cleaning work; competent to teach more French, if desired. Would like to have her husband employed in business house; stay with her; both quiet, reliable people. No wages required, but would appreciate good home and pleasant room with nice people. Address Y, box 223, TIMES BRANCH OFFICE.

WANTED—POSITION OF TRUST WITH HIGHclass firm by young American woman of education, social and business training and personality. Advertising and secretarial experience, accustomed to successfully meeting the public. Beginning at present with a view to becoming of continuous use. Executive rather than detail duties desired. Exceptional credentials. Address Z, box 118, TIMES OFFICE.

WANTED—FOR MY MOTHER, WHO IS A REfined old lady of good education, pleasant company, agreeable and interesting, a home and companionship rather than wages; state price you may be willing to come to Texas oil fields and I will do my best to make good comfortable place for her with a good reputable family. Some companion she would be of major importance and consideration will be exchanged. Address F. O. box 273 COLEMAN, Texas

WANTED—POSITION COOK AND WAITRESS, American, employed at present. Services available on account of leaving. Phone 15, Dale. Thoroughly competent. Can furnish reference regarding character and ability. Oil boarding house or similar place preferred. Would like to rent 2 rooms with light housekeeping privileges. State salary paid. Address Z, box 37, TIMES OFFICE.

WANTED, BY WELL-EDUCATED YOUNG WOman, 23, position as companion-secretary or typist, as companion to pleasant woman living alone. Will do light housework or care for semi-invalid; can drive shown any car. Country preferred. Money consideration reasonable. Ladies' aid obtained for reference. Address box 13, R.D. 1, VENTURA, Cal.

WANTED—POSITION OF TRUST WITH HIGHclass firm by young American woman of education, social and business training and personality. Advertising and secretarial experience, accustomed to successfully meeting the public. Beginning excellent Local position because of continuous eye strain. Executive rather than detail duties desired. Exceptional credentials. Address Z, box 118, TIMES OFFICE.

WANTED—POSITION BY EXPERT STENOGRAPHer and secretary; good personality, tact and executive ability. A-1 references. Salary to start $100. Address B, box 580, TIMES BRANCH OFFICE.

WANTED—YOUNG LADY STENOGRAPHER with 1 year experience in Minneapolis, desires position with respectable firm. Please state particulars. Address Miss M. D. GROTH, 1009 Alberta, Apt. 3, Venice, Cal.

WANTED — BOOK-KEEPER, CASHIER, EMployed part time, wants few hours a day in office or will do accounts for good or part-time house for room and board. Address Z, box 228, TIMES OFFICE.

WANTED—POSITION BY EFFICIENT BOOKKEEPer; highly competent to take charge and assume responsibility; best of references; also knowledge of stenography. PHONE 558124 after 2:30.

WANTED—COMPETENT LADY STENOGRAPHER wishes permanent position. Address Z, box 137, TIMES OFFICE. Legal experience. PHONE 22310 Sunday or 55798 Monday.

WANTED—TYPIST-BOOKKEEPER, 10 YEARS' EXperience in law, insurance and D. & B. bank bookkeeping. Ver. 6360. Address A, box 502, TIMES BRANCH OFFICE.

WANTED—EXPERIENCED YOUNG LADY WANTS situation as stenographer and typist; speaks fluent French. Please state particulars in full. Address Z, box 474, TIMES BRANCH OFFICE.

WANTED—OFFICE POSITION BY EXPERIENCed lady bookkeeper and stenographer; capable taking full charge. Address Z, box 97, TIMES OFFICE.

WANTED—CAPABLE, EXPERIENCED SECREtary-stenographer; A-1 references. Not afraid of hard work, wants position with first-class house. PHONE 557724.

WANTED—POSITION BY STENOGRAPHER, BEginner, some general office experience. WILSHIRE 3036.

WANTED — PARTICULAR STENOGRAPHER wishes position as private secretary with bank or first-class office. Address C, box 321, TIMES BRANCH OFFICE.

WANTED—POSITION BY EXPERIENCED YOUNG lady as general office assistant and typist; light knowledge of book-keeping and stenography; also dictaphone. Call EAST 2712.

WANTED—BOOK-KEEPER, ACCOUNTING, AUDITing, etc., 10 years' experience, 1 year experience, qualifying for government, traveling part time. Address Z, box 284, TIMES OFFICE.

WANTED—A-1 BOOK-KEEPER, CASHIER, WANTS position, good penman, operate typewriter, capable, full charge, best of references. Address Z, box 131, TIMES OFFICE.

WANTED—REMINGTON WAHL BILLER AND AEassistant book-keeper with 6 years' wholesale experience, desires position. Telephone HOWT. 5058. Apt. 12.

WANTED—POSITION AS STENOGRAPHER, START moderate salary, advancement. Can operate dictaphone. 556404.

WANTED—YOUNG LADY WITH EXPERIENCE wishes position in dental office. References. Address A, box 509, TIMES BRANCH OFFICE.

WANTED — PUBLIC STENOGRAPHER WISHES good location, or purchase established business. Address Y, box 115, TIMES OFFICE.

WANTED—SITUATION, COMPETENT STENOgrapher, 2 years' legal experience. Phone WILSHIRE 3292, suite 302.

WANTED — STENOGRAPHER, CENTRALLY LOcated, would like to serve business man needing stenographic service 2-3 hours daily. Tel. 213804.

WANTED—BOOKKEEPER, 2 YEARS' EXPERIence, desires position, good penman. References furnished. Call 556478.

WANTED—OFFICE POSITION ANY KIND. GOOD accountant, 5 years' experience. Best references, Phone MAIN 7651, apt. 10, daily.

WANTED—SITUATION, COMPETENT STENOGRAPHer, some knowledge bookkeeping H. R., 417 S. FLOWER ST.

WANTED — POSITION EXPERIENCED STENOgrapher, machinery, specification, contracts, etc. 22906. Temporary or permanent.

WANTED—POSITION BY REFINED, WILLing young woman, experienced in general office work and book-keeping. 71327.

WANTED—SITUATION, LADY WANTS WORK IN small store. Phone Monday, BROADWAY 5082.

WANTED — LABORATORY WORK BY EXPERIenced dental assistant. Call SOUTH 564004.

WANTED—POSITION BY THOROUGHLY EXPERIenced young lady stenographer. VER. 42403.

WANTED—POSITION WITH RELIABLE FIRM BY A-1 stenographer and bookkeeper. Address A, box 878, TIMES BRANCH OFFICE.

WANTED—YOUNG LADY 22 WISHES POSITION as cashier; experienced. PHONE 557185.

WANTED—POSITION BY EXPERIENCED YOUNG lady as general office assistant. Call EAST 2712.

WANTED—TYPING, 10C FOR SINGLE SPACE page. 93 3030 after 2:30 Monday.

WANTED—COMPTOMETER OPR. WANTS POSItion in or out of town. 22779.

Saleswomen and Solicitors.

WANTED—LIVE WIRE SALESLADY, MAKING San Joaquin Valley would like side line. Must be good proposition. Address A, box 521, TIMES BRANCH OFFICE.

WANTED — BY BUSINESS WOMAN, POSITION traveling in California for reliable wholesale firm of Los Angeles. Address X, box 60, TIMES OFFICE.

Nurses.

WANTED — BY MIDDLE-AGED WOMAN, PRACtical nurse, living in sunny modern bungalow, care for invalid or elderly person. Satisfaction guaranteed. $30 per week. MRS. M. L. CURT, Home phone 13005. 2142 Locust ave., Long Beach.

WANTED—LONG EXPERIENCE DIET, B

Classified Liners.

WANTED— To Rent.

Rooms and Board.

WANTED—ROOM AND BOARD IN PRIVATE family, by gentleman. No children. City location. Address B, box 570, TIMES BRANCH OFFICE.

WANTED—ATTRACTIVE SINGLE ROOM, BREAKfast and dinner. 900 GREEN ST. Wilshire 1418, Ex. 66.

WANTED—ROOM AND BOARD WITH REFINED private family, by lady, vicinity of Westlake park. Address B, box 883, TIMES BRANCH OFFICE.

WANTED—ST SCHOOL BOY, 17, NICE ROOM and board in refined family, near Polytechnic High. BROADWAY 3188.

WANTED—YOUNG GENTLEMAN DESIRES board and room with private family, where there are no other guests. Please state particulars. Address A, box 868, TIMES OFFICE.

WANTED—YOUNG LADY EMPLOYED WANTS room and board in private home. Westlake district preferred. Address T, box 121, TIMES OFFICE.

WANTED—ON RANCH, COMFORTABLE ROOM and board for mother and 2-year-old son. Address B, box 883, TIMES BRANCH OFFICE.

WANTED—BOARD FOR GENTLEMAN. STATE location, must be central and reasonable. Address A, box 834, TIMES BRANCH OFFICE.

WANTED—YOUNG LADY DESIRES ROOM AND board in private family. West Hollywood. Phone EMERSON, Monday.

WANTED—TO RENT ROOM AND BOARD IN private family, C. S. preferred. References exchanged. VERMONT 6481.

WANTED—EMPLOYED YOUNG WOMAN WISHES room, board with family. Reasonable. Refined surroundings essential. Address C, box 320, TIMES BRANCH OFFICE.

WANTED—ROOM AND BOARD IN STRICTLY private family. Two connecting rooms and good board. Highland Park vicinity. Two adults. Address Y, box 69, TIMES OFFICE.

WANTED—TO RENT OR BUY 5-ROOM MODERN bungalow with garage, by Japanese gentleman and wife. Address B, box 200, TIMES OFFICE.

WANTED—UNFURNISHED ROOM, FOR GIRL, by private home by middle-aged gentlewoman. Address S, box 102, TIMES OFFICE.

WANTED—BY RETURNED SOLDIER, LODGINGS with 3 meals daily; elderly couple or private family. Address 741 MARTIN Clark Hotel.

WANTED—TOLD TO CALL BOX 1000 BETWEEN 2 and 6 years. SOUTH 5916-J.

WANTED — MIDDLE-AGED LADY DESIRES room and board in private family. Address A, box 411, TIMES BRANCH OFFICE.

Houses.

WANTED—WE ARE IN IMMEDIATE NEED OF HOUSES AND FLATS OF EVERY DESCRIPTION UNFURNISHED OR FURNISHED WHICH CAN BE RENTED TO SUPERIOR TENANTS FOR LONG OR SHORT LEASES. TELEPHONE OR CALL ON OUR REPRESENTATIVE, WHO WILL BE GLAD TO GO INTO THE MATTER FULLY WITH YOU. ENTIRE MANAGEMENT OF PROPERTY TAKEN IF DESIRED. WE HAVE FEATURED RENTALS AND MANAGEMENT OF PROPERTY IN LOS ANGELES OVER TWENTY YEARS. WRIGHT-CALLENDER-ANDREWS CO. 1015 S. HILL ST. MAIN 8040.

WANTED—LIST WITH GILES AND LAACK. 606-11 HAAS BLDG. BDWY. 2336.

WE SPECIALIZE IN HIGH-CLASS RENTAL PROPERTIES IN THE DESIRABLE WEST SIDE RESIDENCE DISTRICTS.

THE MOST RELIABLE AND DEPENDABLE RENTAL AGENCY IN THE CITY.

WANTED —WANTED— —WANTED
for Rent—BUNGALOWS—FLATS—APTS. Furnished and unfurnished. Principals or agents. Hill 1, 2, 3, 4, 5, 6, 7, 8, 9, 10, 11, 12, 13, 14, 15, 16, 17, 18, 19, 20, 21, 22, 23, 24, 25, 26, 27, 28, 29, 30, 31, 32, 33, 34, 35, 36, 37, 38, 39, 40, 41, 42, 43, 44, 45, 46, 47, 48, 49, 50, 51, 52, 53, 54, 55, 56, 57, 58, 59, 60, 61, 62, 63, 64, 65, 66, 67, 68, 69, 70, 71, 72, 73, 74, 75, 76, 77, 78, 79, 80, 81, 82, 83, 84, 85, 86, 87, 88, 89, 90, 91, 92, 93, 94, 95, 96, 97, 98, 99, 100, 101, 102, 103, 104, 105, 106, 107, 108, 109, 110, 111, 112, 113, 114, 115, 116, 117, 118, 119, 120, 121, 122, 123, 124, 125, 126, 127, 128, 129, 130, 131, 132, 133, 134, 135, 136, 137, 138, 139, 140, 141, 142, 143, 144, 145, 146, 147, 148, 149, 150, 151, 152, 153, 154, 155, 156, 157, 158, 159, 160, 161, 162, 163, 164, 165, 166, 167, 168, 169, 170, 171, 172, 173, 174, 175, 176, 177, 178, 179, 180, 181, 182, 183, 184, 185, 186, 187, 188, 189, 190, 191, 192, 193, 194, 195, 196, 197, 198, 199, 200, 201, 202, 203, 204, 205, 206, 207, 208, 209, 210, 211, 212, 213, 214, 215, 216, 217, 218, 219, 220, 221, 222, 223, 224, 225, 226, 227, 228, 229, 230, 231, 232, 233, 234, 235, 236, 237, 238, 239, 240, 241, 242, 243, 244, 245, 246, 247, 248, 249, 250, 251, 252, 253, 254, 255, 256, 257, 258, 259, 260, 261, 262, 263, 264, 265, 266, 267, 268, 269, 270, 271, 272, 273, 274, 275, 276, 277, 278, 279, 280, 281, 282, 283, 284, 285, 286, 287, 288, 289, 290, 291, 292, 293, 294, 295, 296, 297, 298, 299, 300, 301, 302, 303, 304, 305, 306, 307, 308, 309, 310, 311, 312, 313, 314, 315, 316, 317, 318, 319, 320, 321, 322, 323, 324, 325, 326, 327, 328, 329, 330, 331, 332, 333, 334, 335, 336, 337, 338, 339, 340, 341, 342, 343, 344, 345, 346, 347, 348, 349, 350, 351, 352, 353, 354, 355, 356, 357, 358, 359, 360, 361, 362, 363, 364, 365, 366, 367, 368, 369, 370, 371, 372, 373, 374, 375, 376, 377, 378, 379, 380, 381, 382, 383, 384, 385, 386, 387, 388, 389, 390, 391, 392, 393, 394, 395, 396, 397, 398, 399, 400, 401, 402, 403, 404, 405, 406, 407, 408, 409, 410, 411, 412, 413, 414, 415, 416, 417, 418, 419, 420, 421, 422, 423, 424, 425, 426, 427, 428, 429, 430, 431, 432, 433, 434, 435, 436, 437, 438, 439, 440, 441, 442, 443, 444, 445, 446, 447, 448, 449, 450, 451, 452, 453, 454, 455, 456, 457, 458, 459, 460, 461, 462, 463, 464, 465, 466, 467, 468, 469, 470, 471, 472, 473, 474, 475, 476, 477, 478, 479, 480, 481, 482, 483, 484, 485, 486, 487, 488, 489, 490, 491, 492, 493, 494, 495, 496, 497, 498, 499, 500, 501, 502, 503, 504, 505, 506, 507, 508, 509, 510, 511, 512, 513, 514, 515, 516, 517, 518, 519, 520, 521, 522, 523, 524, 525, 526, 527, 528, 529, 530, 531, 532, 533, 534, 535, 536, 537, 538, 539, 540, 541, 542, 543, 544, 545, 546, 547, 548, 549, 550, 551, 552, 553, 554, 555, 556, 557, 558, 559, 560, 561, 562, 563, 564, 565, 566, 567, 568, 569, 570, 571, 572, 573, 574, 575, 576, 577, 578, 579, 580, 581, 582, 583, 584, 585, 586, 587, 588, 589, 590, 591, 592, 593, 594, 595, 596, 597, 598, 599, 600, 601, 602, 603, 604, 605, 606, 607, 608, 609, 610, 611, 612, 613, 614, 615, 616, 617, 618, 619, 620, 621, 622, 623, 624, 625, 626, 627, 628, 629, 630, 631, 632, 633, 634, 635, 636, 637, 638, 639, 640, 641, 642, 643, 644, 645, 646, 647, 648, 649, 650, 651, 652, 653, 654, 655, 656, 657, 658, 659, 660, 661, 662, 663, 664, 665, 666, 667, 668, 669, 670, 671, 672, 673, 674, 675, 676, 677, 678, 679, 680, 681, 682, 683, 684, 685, 686, 687, 688, 689, 690, 691, 692, 693, 694, 695, 696, 697, 698, 699, 700, 701, 702, 703, 704, 705, 706, 707, 708, 709, 710, 711, 712, 713, 714, 715, 716, 717, 718, 719, 720, 721, 722, 723, 724, 725, 726, 727, 728, 729, 730, 731, 732, 733, 734, 735, 736, 737, 738, 739, 740, 741, 742, 743, 744, 745, 746, 747, 748, 749, 750, 751, 752, 753, 754, 755, 756, 757, 758, 759, 760, 761, 762, 763, 764, 765, 766, 767, 768, 769, 770, 771, 772, 773, 774, 775, 776, 777, 778, 779, 780, 781, 782, 783, 784, 785, 786, 787, 788, 789, 790, 791, 792, 793, 794, 795, 796, 797, 798, 799, 800, 801, 802, 803, 804, 805, 806, 807, 808, 809, 810, 811, 812, 813, 814, 815, 816, 817, 818, 819, 820, 821, 822, 823, 824, 825, 826, 827, 828, 829, 830, 831, 832, 833, 834, 835, 836, 837, 838, 839, 840, 841, 842, 843, 844, 845, 846, 847, 848, 849, 850, 851, 852, 853, 854, 855, 856, 857, 858, 859, 860, 861, 862, 863, 864, 865, 866, 867, 868, 869, 870, 871, 872, 873, 874, 875, 876, 877, 878, 879, 880, 881, 882, 883, 884, 885, 886, 887, 888, 889, 890, 891, 892, 893, 894, 895, 896, 897, 898, 899, 900, 901, 902, 903, 904, 905, 906, 907, 908, 909, 910, 911, 912, 913, 914, 915, 916, 917, 918, 919, 920, 921, 922, 923, 924, 925, 926, 927, 928, 929, 930, 931, 932, 933, 934, 935, 936, 937, 938, 939, 940, 941, 942, 943, 944, 945, 946, 947, 948, 949, 950, 951, 952, 953, 954, 955, 956, 957, 958, 959, 960, 961, 962, 963, 964, 965, 966, 967, 968, 969, 970, 971, 972, 973, 974, 975, 976, 977, 978, 979, 980, 981, 982, 983, 984, 985, 986, 987, 988, 989, 990, 991, 992, 993, 994, 995, 996, 997, 998, 999, 1000, 1001, 1002.

Flats and Apartments.

WANTED—3 OR 4-ROOM MODERN FURNISHED upper flat by mother and grown daughter for Nov. 1. Address A, box 870, TIMES BRANCH OFFICE.

WANTED—BUSINESS WOMAN AND GROWN SON desire well furnished apartment in good neighborhood, walking distance if possible. Must be reasonable. Give particulars. Address B, box 156, TIMES BRANCH OFFICE.

WANTED—SMALL APARTMENT OR LIGHT housekeeping rooms, for two ladies and 6-year-old girl, East Los Angeles, north of Brooklyn avenue preferred. PHONE East 2220, or write 1020 E. 4TH ST. Phone 420 E. 4th.

WANTED—SMALL FURNISHED BUNGALOW OR apartment; young couple; items not required; state terms. Address A, box 562, TIMES BRANCH OFFICE.

WANTED—TO RENT OR LEASE, 4 OR 5-ROOM UNFURNISHED FLAT OR PART OF DUPLEX OR DOUBLE BUNGALOW, NOT OVER $50 PER MO. 7210 WEST. WILSHIRE 8022.

WANTED—FURNISHED FLAT OR APARTMENT, 2 or 3 rooms; adults. Address A, box 582, TIMES BRANCH OFFICE.

WANTED—AT ONCE, FOR MARRIED COUPLE, 3-room furnished flat, rent $25. Phone 14607; ask for MARTINEZ, 200 N. Main st.

WANTED—NOVEMBER 1, 6-ROOM MODERN flat, Northwest, $45 monthly. No children. Call VERMONT 2005.

WANTED—SMALL APARTMENT OR FLAT IN private home by lady alone, Westlake district. Address M, box 59, TIMES OFFICE.

WANTED—NOVEMBER 1, THREE OR FOUR-room unfurnished flat; close in; not over $20 to $25. PHONE 74584.

WANTED—TO RENT BY NOVEMBER 1, 5 OR 6-room upper flat, furnished or partly furnished. West or northwest preferred. Call 54943.

Business Property.

WANTED—WE WANT THREE STORE LOCAtions in live residence districts for 4 large chain store concerns. Must be at least 25x75 or 30x75. Will furnish on application. Call with full details to MR. WAGER.

LAUGHLIN-GOSS, Ltd.,

219 Lankhlin Bldg.

Phone 12221.

WANTED—SMALL STOREROOM OR SPACE FOR lunch and confectionery store. 60304.

WANTED—TO RENT OR LEASE AUTOMOBILE repair shop, etc., close-in. Address J, box 189, TIMES OFFICE.

Country Property.

WANTED—WOULD LIKE TO GET IN COMMUNICation with party who has equipment to start on 40 acres, formerly in alfalfa; will give opportunity to develop more, cash or share basis. Address X, box 144, TIMES OFFICE.

WANTED—TO RENT, A SMALL PLACE FOR more than 1 acre, must be cheap. Address Y, box 1, TIMES BRANCH OFFICE.

WANTED—BY A PHYSICIAN, TO RENT OR lease with privilege of purchase, a resort or private home or large home and attractive grounds, suitable for such purposes. Will not take tubercular case. 23074.

WANTED—TO RENT 5 TO 7-ROOM FURNISHED house, 3, 4 OR 5-ROOM MODERN BUNGALOW, with garage. Rent not over $30. In west, northwest or Hollywood; best of care. Call Wilshire 953.

WANTED—TO RENT 6-ROOM UNFURNISHED house with range and screens, to sub-rent old furniture; cheap. Rent not over $20. Write or call 1227 S. HILL ST.

WANTED—DO YOU WANT CLEAN, PERMAnent tenants with low rent? Family of 3 want modern cottage or flat; will pay $20. Call Sunday, 1 to 5, 1747 N. HOLLYWOOD. 624.

WANTED — UNFURNISHED HOUSE, IF PRICE and conditions are satisfactory may buy; state if to let here or agents. Address X, box 811, TIMES OFFICE.

WE LIST—COUPLE WITH DAUGHTER 6 YEARS old, desire 4 or 5-room bungalow or cottage, close in, $20 to $25. VERMONT 1419.

WANTED—TO RENT FOR YEAR MODERN 4 OR 5-room bungalow in Glendale or vicinity, two adults, reference. 1217 WALNUT ST., Glendale.

WANTED—TO RENT A BUNGALOW OF 5 OR 6 rooms, furnished or unfurnished, not to exceed $35. Address F. MARECO, 1047 Leighton ave. Phone Vernon 5016.

WANTED—BY REFINED COUPLE, SMALL OR rear house, unused walking distance, or near other car line to Hollywood car lines. Any reasonable rental. Call ANDERSON, Hotel Continental, all day Sunday.

WANTED—MODERN 5-ROOM BUNGALOW OR flat, fair, or value; permanent, 2 adults. Give details. Address Y, box 183, TIMES OFFICE.

WANTED—UNFURNISHED, 4 OR 5-ROOM house, garage, to $25, no children. Address P. O. box 1004, TIMES BRANCH OFFICE.

WANTED—DOUBLE BUNGALOW OR TWO SIN gle bungalows, near by, for year-round tenants, 2 couples, no children, furnished, or unfurnished. PHONE 20882, before 12 and after 6 p.m.

WANTED — BUNGALOW OR COLONIAL TYPE home, from $1800 to $4000. State your best price and terms. I am genuine buyer. THOMAS WAND, 2nd floor, 621 S. Spring.

WANTED—TO RENT ANY HOUSE, FLATS, COTtage, $20 per month in advance or buy outright. See LISSNER BLDG.

WANTED—5-ROOM BUNGALOW WITH GARAGE, will pay $20 to $30, have 2 small girls. C. A. Bartlett preferred. 20808.

WANTED—TO RENT, FIVE-ROOM MODERN, UNfurnished house, Vine district. Phone Holgate or southwest.

WANTED — FURNISHED OR UNFURNISHED flat, bungalow, good location, reasonable. 60454.

WANTED—FURNISHED 5 OR 6-ROOM HOUSE, on South Park or Maple, one small child. Address 4084 SEVENTH PARK.

WANTED—MODERN, UP-TO-DATE DOUBLE bungalow, northwest. No infants values. Address B, box 826, TIMES BRANCH OFFICE.

WANTED—4 OR 5-ROOM HOUSE, FAIRLY modern, two bedrooms, one rear or more, adults, reasonable; prefer Adams district. Address B, box 1, TIMES BRANCH OFFICE.

WANTED—SMALL BUNGALOW OR FLAT IN-modern, garage, two adults. Rent of Gates. Good location. $30 or $40. Clark Hotel, 741 Martin.

WANTED—NOVEMBER 1, 6-ROOM MODERN house with range and screens; to sub-rent old furniture; cheap. Rent not over $20. Write or call 1227 S. HILL ST.

WANTED—TO RENT UNFURNISHED house with range and screens, to sub-rent old furniture; cheap. Rent not over $20. Write or call 1227 S. HILL ST.

WANTED—TO RENT 6-ROOM

Classified Liners.

TO LET—HOUSES—
Furnished and Unfurnished.

Furnished.

TO LET—WILSHIRE HOME.

TO LET—HOME NEAR WILSHIRE BLVD.

TO LET—A BEAUTIFUL
Elegantly Furnished
Home
Situated in the Heart
of the Fashionable
West Adams District
$650 Per Month.
See F. W. CHILES Agency,
201 Security Bldg.

TO LET—FURNISHED
CHARMING HOLLYWOOD HOME

Large living-room, three airy bedrooms, sleeping porch, bathroom, kitchen, breakfast nook and completely screened; every detail. For full month on a six months' lease.

R. C. MITCHELL COMPANY,
640 Broadway. Phone 10469.

TO LET—A BEAUTIFUL HOME
Elegantly Furnished
Situated in the Heart of the Fashionable West Adams District
$650 Per Month.
See F. W. CHILES Agency,
201 Security Bldg.

TO LET—WHY WORRY? RENT THIS attractive home in Wilshire; reception hall, living-room with fireplace and built-in bookcases, dining-room and bath to 30 rooms and 10 baths; $500 per month, or $5000 per year. Walk to 20th and Wilshire; or by calling at street car. Inquire on premises. Absolutely new; choice of papers and decorations. Key at 2000 Wilshire. Apt. 17 HOLLY 3336

TO LET—
Beautifully furnished sunporch home in Wilshire. West Adams and Belvedere districts.
HARRY GROSSMAN
2044-8 Haas Bldg. Broadway 4457, Main 1536

TO LET—ELEGANTLY FURNISHED HOME on Occidental blvd. 10 rooms, 3 baths, sleeping porch and well-appointed throughout.
For this and other exclusive home rentals see
ANDREWS CO.,
Of South Hill

TO LET—BEAUTIFUL BUNGALOW WITH GARAGE; 5 rooms, bath, sleeping porch, all on one floor; hardwood floors throughout; fine condition; 1 block to Vermont car; $30. 1 block to Figueroa car; $35. Key at 1220 W. 36th pl.

TO LET—FURNISHED 6-ROOM BUNGALOW; 2 bedrooms, sleeping porch, garage; $40. 1 block to Vermont car. 1 block to Figueroa car

Classified Liners.

FURNITURE, HOUSEH'D GOODS
For Sale, Exchange, Wanted.

Wanted.

WANTED—FURNITURE AND FURNISHINGS of every description, single piece or entire house. $1 to $5000; ANY GRADE, FINEST QUALITY OR CHEAPEST. Everything from Kitchen utensils to musical instruments. Pay SPOT CASH. Take one piece or contents of house, call me day or night. You will be pleased with my method of doing business. PHONE 10844.

WANTED—FURNITURE. 6254D.
We are greatly in need of what you have to sell in the furniture line. A quick sale and small profits is our motto, which enables us to pay the highest cash price for whatever you wish to dispose of. We will also sell at auction for you on commission.
W. DWIGHT HAMMOND, AUCTIONEER.
1605-15 S. MAIN ST. PHONE 62545.

WANTED—TO BUY SINGLE OR COUCH BED complete, with springs and linen; couch and chair, artistically covered pillows, small table, 2 or 3 comfortable chairs (wicker, leather or upholstered); general article but not excessive rugs (give size), large screen. No dealers. Communicate giving prices, description and price. Address X, box 158, TIMES OFFICE.

WANTED—HIGHEST CASH PRICES PAID for HOUSEHOLD and OFFICE FURNITURE. We BUY, SELL and EXCHANGE YOU SELL, we BUY; we also EXCHANGE FURNITURE.
ROSS & ROBERTS.
1020 S. MAIN.
PHONE 61204.

WANTED—BART & BALL, LOS ANGELES PIO-neering auctioneers, buy FURNITURE, HOUSE FURNISHINGS, musical instruments, office furniture, merchandise of every description, in large or small quantities; cash or consignment. HIGHEST MARKET PRICE. Personal attention and courteous treatment. Mortgages assumed. YOU will profit by calling up. PHONE 61384.

WANTED—
Your furniture from private family in desirable location. Have cash-waiting dealers. Would rather purchase in separate pieces. Want possession now or within 10 days.
MRS. BARKER, 61385 or VERMONT 1651.

WANTED — TO PURCHASE FOR CASH FROM private parties, complete bungalow furniture, from help of 4 to 7 rooms, or good single pieces rugs, dressers, chiffoniers, beds, etc. NO DEALERS. Would like to buy immediately; will pay you top cash prices. ALL CASH. Phone SOUTH 1290.

WANTED—FURNITURE. IF YOU CONTEMPLATE selling or disposing of household goods don't fail to call MR. WHITE at Reed's Exchange Department, Phone 10494 or Main 7780.
WE TRUST GOOD PEOPLE.
BRENTS.

WANTED—WOULD LIKE TO PURCHASE THE entire or a small, complete home in first-class condition; will pay cash for same; must be worth the money; state if the dealer will call. Box 151, TIMES OFFICE.

WANTED—FURNISHING APARTMENT—WOULD like to buy furniture and furnishings from private parties. Phone West 6787 at dealers.

WANTED—FURNITURE OF 8 ROOMS; MUST BE 1605.55 S. MAIN ST. PHONE 62545.

WANTED—JUST ARRIVED FROM CHICAGO, buyer for stores of furniture and rugs. Phone MRS. KAUFMAN, 61385 or VERMONT 1651.

WANTED—BEST AND CASH PRICES PAID FOR your furniture, home full or single pieces; I buy all or nothing; terms to suit you. PICO 2033.

WANTED—AM FURNISHING APARTMENT; WILL buy cash, top price; entire house or single furniture. PHONE 54775.

WANTED—FURNITURE, HIGH OR COMPLETE, for home of a bride. Make your own price. 1732 S. Hope.

WANTED — USED FURNITURE, HIGH PRICES, will buy anything, any quantity, any time; no dealers. Please call 1020 S. Main.

WANTED—DO NOT GIVE YOUR FURNITURE away or sell cheap until you see us; we will pay you the highest price and we will pay you.
PHONE 10844 OR 61384.

WANTED—GOOD FURNITURE AND RUGS FOR my new bungalow; will pay reasonable price. Phone 10844 or 61384.

WANTED—BY SHARMAN'S FIGURES BEFORE selling furniture. Home or office. 61384.

WANTED—FURNITURE, HIGHEST PRICE PAID for second-hand furniture. Call 62957.

WANTED—WILL PAY HIGH PRICES FOR MISSION furniture, davenports, etc. 20444.

WANTED—LEFT-HAND SIDE-OVEN 30 RANGE. 1251 E. 41st.

WANTED—FROM PRIVATE PARTY, 9x12 RUG, small dresser, bed. WEST 5784.

WANTED—PRIVATE PARTY WANTS RUGS AND furniture, to complete 5-room bungalow. 5 S. Main.

WANTED—WILL BUY HOUSES PREFERRED. 3507898. Anderson Agency.

WANTED—FURNITURE. CALL SOUTH 1529-J. 140 W. 48TH ST.

WANTED—FURNITURE, RUGS AND DISHES, BY private party. Highest cash price. 2585775.

WANTED—PHONE 21252 IF YOU HAVE FURNITURE to sell. You won't be disappointed.

MUSICAL INSTRUMENTS—
For Sale, Exchange, Wanted, Etc.

FOR SALE—47 A SACRIFICE. 3175 VICTOR, 10 inch Sunday or Monday, 4284 SO. HARVARD BLVD. Take University car, Dalton line.

FOR SALE—ALL THE LATE HITS, OCTOBER numbers. Music rolls. PLATT MUSIC CO., 327 S. Broadway.

FOR EXCHANGE—RECORDS EXCHANGED AT cash. CALIFORNIA PHONOGRAPH HOUSE, 247 S. Hill st.

FOR SALE—$200 SIZE CABINET PHONOGRAPH, with 200 records. Complete including records; sacrifice; immediate cash. $140. 219 W. 32ND.

FOR SALE—WILL SELL ALMOST NEW GRAFONOLA for $100; 60 records, cost $140. MRS. MILLER, 1251 E. 41st. 11872.

FOR SALE—MASON & HAMLIN GRAND PIANO; fine mahogany case; like new; reduced $3300. PITTSBURG MUSIC CO., 727-729 S. Hill.

FOR SALE—$175, EDISON DIAMOND POINT AMberola, with 50 selections; $65; includes 12 choice records. 210 WEST 22ND.

FOR SALE—PIANOLA, 20 RECORDS, $225; DRAGon desk, $15; upright piano, $150; violin, $25; 1177 W. 9TH.

FOR SALE—CREMONA CELLO, "GUADAGNINI," with case and bow; fine tone; perfect condition; $175. Wholesale price. 1118 W. 23RD ST.

FOR SALE—HARDMAN PIANO, USED, FINE tone, $175; terms. 1020 S. Main. PITTSBURG MUSIC CO., 727-729 S. Hill.

FOR SALE—ALMOST NEW BRUNSWICK TABLE machine, $75 cash, with records. PHONE 62957.

FOR SALE—REGINA MUSIC BOX AND CABINET; 24 inch; cost $100; sell at $125. 1251 WEST 37TH ST.

FOR SALE—LARGE PHONOGRAPH CABINET, like new; holds 4 cab. ofdr.; Plays all records; $75. 1251 W. 37TH ST.

FOR SALE—STEINWAY UPRIGHT PIANO, JUST taken out; will sacrifice for cash. 6124½ ROSEcrans ave., Gardena. Phone 1.

FOR SALE—WILL SELL MY SWEET TONE PHOnograph and 15 records, $40. 1251 W. 37TH. Will take $150. Phone WILSHIRE 2943.

FOR SALE—ONE OF THE LATE HITS, OCTOBER numbers. Music rolls. PLATT MUSIC CO., 327 S. Broadway.

FOR SALE—L. A. RECORD EXCHANGE, 253½ BROADWAY. We buy, sell and exchange all makes of records.

FOR SALE—$350, STEIN GRAND PIANO, USED; beautiful tone and case, as originally buy only $600. FITZGERALD MUSIC CO, 727-729 S. Hill.

FOR SALE—I HAVE A WEBER GRAND PIANO, splendid shape, small size, will trade for a Ford car. Address Z, box 35, TIMES OFFICE.

TO LET—STEINWAY UPRIGHT PIANO, LIGHT tone; to responsible party. Call at storage office, 920 W. 16TH ST.

FOR SALE—GOLD PLATED CONN CORNET with case; Sterling, $45; also fine tone old violin, $30. 1075 LEIGHTON AVE.

FOR SALE—A LARGE NEW MAHOGANY PHONOgraph; all records, cost $115, just $75 cash. 2 WESTLAKE.

FOR SALE—SNAP, BEAUTIFUL UPRIGHT PIano, mission; like new; call morning. Make offer. 951 W. 41TH ST. Moneta car.

FOR SALE—PIANO, CALL EVENINGS BETWEEN 6 and 7, 1301 S. FLOWER, Apt. 203.

MUSICAL INSTRUMENTS—
For Sale, Exchange, Wanted, Etc.

For Sale, Exchange, Etc.

FOR SALE—
AT THE PIANO EXCHANGE,
221 S. Spring st.
Beginning Monday morning the following remarkable collection of fine pianos, among them are a few new samples, but nearly all have had a little use in good Los Angeles homes, but cannot be told from new, the $450 and $900 pianos at less than half price, practically brand new. Good practice pianos from $40 up; fine ones $150 and $175 pianos; one beautiful bungalow style for $185; read the following list of uprights, player-pianos and grands; a splendid 88-note player-piano with bench, music and free library, $300, terms, to good parties.
Sherlinger.
Royal.
2 Kings.
Winter & Co.
Kilers Pl.
Eilers Co.
Autoplano.
Davenport & Tracy.
Kimball.
Tramer.
2 Kranich & Bach.
Hallett & Davis.
Schaefer.
Hammond.
Lester.
Remington.
Ellis, etc., etc., etc. We will not try to list them all here. Our stock changes daily as we are an emergency house, handling odds and ends for the general public, who are throwing their pianos on the market for quick sale. It will pay you to look the stock over.
221 S. SPRING. 221 S. SPRING.

FOR SALE—IN FITZGERALD'S BARGAIN ROOM this week you will find some extra fine offerings in used grand pianos, most of which have been taken in as part payment on the wonderful Knabe Ampico Reproducing Piano; Mason & Hamlin, used, mahogany case; Steinway, used, mahogany case; Weber, used, mahogany case; two Chickering, used, mahogany case; one Hallet & Davis, used case; Gould, used, rosewood case; Fischer, used, mahogany case; ranging in price from $300 to $490 and up. FITZGERALD MUSIC CO., 727-729 S. Hill.

FOR SALE—1 LARGE SIZE VICTOR VICTROLA oak case, excellent assortment of records for sale cheap. Terms or cash. Apply 1941 ELLENDALE.

FOR SALE—WE ARE OFFERING MANY SLIGHTly used high grade pianos this week at astonishingly low prices from $125, $150, $175 to $250. Including such well known makes as Mason & Hamlin used, Weber used, Steinway used, Schuman used, Hardman used, Hallet & Davis used, Kimball used, Vose used, Chickering used and Knabe used pianos. FITZGERALD MUSIC CO., 727-729 S. Hill.

FOR SALE—SPECIAL NOTICE TO PIANO BUYers. We are constantly having pianos traded to us for household furnishings. Right now we have a large number in the city. Come in and have our expert piano man explain them to you. Easy terms. OVERELL'S, 7th and Grand.

FOR SALE—
PIPE ORGAN STUDENTS.
Have good piano with metal attachment, including 2 octaves pedals, for organ students, wishing to practice at home; will sacrifice for $200; good reason for selling. Address Z, box 245, TIMES OFFICE.

FOR SALE—MANY SLIGHTLY USED MACHINES, Victor, Columbia, Brunswick, and others, which we have taken in as part payment on the new Brunswick Phonograph; machine sell at $55, $65 and up. FITZGERALD MUSIC CO., 727-729 S. Hill.

FOR SALE—BEAUTIFUL RICH MAHOGANY SOnora Baby Grand phonograph and 44 selections. Some Red Seal. $145. Why pay more? Taken in trade. DEMMITT PHONOGRAPH CO., 120 N. Main.

FOR SALE—UPRIGHT PIANOS WANTED, $1 MO. up. Player pianos rented $4 mo. up; phonographs rented $1 mo. up. Phonographs rented $1 mo. up. Phonographs rented $1 mo. up. Player pianos rented $4 mo. up;

ssified Liners.

MISCELLANEOUS—For Sale.

FOR SALE—COMPLETELY EQUIPPED assay office laboratory, all of latest design; scales, new gasoline furnace, crucibles, large assortment of fine chemicals, lead and acids, etc.; owner going to Mexico; will sell at a bargain. Address A, box 382, TIMES BRANCH OFFICE.

FOR SALE—HERCULES COMBINATION billiard and pool table, with cue and balls; regulation size 4x8, with slate bed; in A-1 condition; will sell at a sacrifice. Call at 1127 E. 27th st. Phone 29063.

PAINTS, PAINTS, ROOFING AND cement paints, same to cost 50c per gallon; also roofing paints, 50c per gallon; stone stain. Bring can and save money. 1127 E. 27th st. Phone 29063.

FOR SALE—1 ARMY TENT, 14 FEET 2 inches square, 7 feet wall, complete; 1 army tent, 9 feet square, complete; 210 COMMERCIAL st. Phone Main 8294.

FOR SALE—U. S. ARMY CRAVENETTE overalls, $1.65; coats, $1.65; army blankets, $2.50; army shirts, $1.65; army breeches, $1.65; army leggins, $1.65; army underwear, $1.65; army sweaters, $1.65; army shoes, $3.85; army hats, $1.65; army caps, $1.65; army raincoats, $3.85; army suits, $3.85; army mackinaws, $3.85; army trousers, $1.65

Classified Liners.

AUTOMOBILES, ETC. Miscellaneous.

Automobiles for Sale.

ATTENTION— —ATTENTION

THE

MAXWELL & HOFFMAN

REPUTATION IS

YOUR BEST GUARANTY OF

SQUARE TREATMENT

AND BIG VALUE

SPECIAL

LOOK! WE HAVE A ROADSTER

Studebaker 6, 19 series. They are hard to find at any price. This one has new body and top, fine tires and is excellent mechanically. Will be sold Monday sure at $1,385

TOURING CARS

KISSELCAR

Series 18. Sport model, built for the individual buyer. A car of which you will not see a duplicate anywhere you go. Price $1,800

BUICKS

1916 Chummy Roadster. Original finish, good condition mechanically, good four 34x4 tires. A good chummy roadster is now at a genuine bargain at the price we ask for this one, it is surely a BUY at $1,150

BUICK

1919 model. This is your opportunity to buy a car at a genuine saving. Others are asking $1850 and more for the same model. Our price ..... $ 900

OAKLAND

1917 model. In these times of high living, a car with a low gasoline consumption is a car appreciated. Here is one that will give you that, is in excellent condition both mechanically and in appearance ..... $ 975

PAIGE

1918 Four. The appearance of this car is a little dull, but you will find it in fine mechanical shape, and that it has lots of good hard work left in it ..... $ 585

STUDEBAKER

164. This is one of a very few light cars with full roadster rear axle and Timken bearings throughout. It better to buy a car of this quality than a cheap land one ..... $ 465

PAIGE

Model 51. A car that can hardly be told from new, very roomy and comfortable, and will make touring a pleasure for anyone. A SNAP at $1,150

Closed Sunday.

Time payments Trucking free

MAXWELL & HOFFMAN, INC.

STUDEBAKER DISTRIBUTORS

1047 So. Grand Ave.

Main 3040

LATE FRANKLIN SEDAN—

Beautiful Franklin sedan, late model and completely overhauled and refinished. Wire wheels, cord tires, bumpers, and additional equipment. In excellent paint job and reupholstered in luxurious plush. An out-of-the-ordinary limited car buy, and one that can't fail to interest you if you want an enclosed car. Don't pass this up.

BROWN & BUTLER,

"Home of Better Cars."

Pico and Hill.

Open Sunday. Pico 822.

Branch, 102 S. Union st., Pasadena.

NEW SERIES SPEEDSTERS—

Mr. Speedster Prospect, if you are for the sportiest car for the least money, don't fail to see us before you buy. Our models are a revelation in body building, several designs to choose from, with tops, ventilating windshields, etc. Color designs are optional. Cash or easy terms.

CHORDAS AUTO BODY CO.,

1240 S. Main st.

We are open SUNDAYS.

BUICK 6 TOURING, '18 MODEL, LIKE NEW, $1475.00

Oakland 6, '17 model, perfect mechanically, $925.00.

Scripps-Booth, maroon, victoria type top, Chandler 6, '17 model, 7-passenger, new. Hudson 4, latest model, exceptionally good.

Oakland, '16 model, mechanically rebuilt.

Overland, country club, 5 wire wheels.

Ford cut-down, for camping, bargain.

Cash, bal. 12 mos. Cars guaranteed.

PICO MOTOR AUTO MART, 1807 S. Main.

FRANK E. HARTIGAN, Owner.

OPEN TODAY— —TERMS

9 18 Buick touring, 5-pass.

18 Buick 6 touring, new tires.

18 Premier tour. Almost new.

18 Reo 4 tour.

18 Overland tour, 85-4. Cord tires.

17 Buick 6 road., de luxe body.

17 Hup roadster. Special top.

16 Hup Coupe. Looks like new.

16 Overland Club, top with glass.

Stude racer.

Ford speedster.

ATTWOOD E. RIPPEY CO., 1085 S. Olive st.

WE HAVE SIX BUICKS '17 and '18 FOR YOU to choose from. These cars are all guaranteed. One Buick enclosed roadster. Some 7 or 5 passenger standard cars, such as Dodges, Maxwells, Studebaker cars, such as Dodges, Maxwells, Studebaker cars, such as Dodges, Maxwells, Studebaker

...ssified Liners.

AUTOMOBILES ETC. Miscellaneous.

Automobiles for Sale.

CHEVROLET—

FACTORY BRANCH.

USED CAR DEPARTMENT.

WE SPECIALIZE IN CHEVROLET MOTOR ...

1918 CHEVROLET SEDAN, ...
1918 CHEVROLET ...
1918 CHEVROLET 6 ...
1917 CHEVROLET ...
1916 CHEVROLET ...
1916 CHEVROLET TOURING, ...

1916 ALLEN RDS. "GOOD" ...
1915 STUDEBAKER SIX TOURING ...
1914 STUTZBAKER SIX TOURING ...
1914 MAXWELL RDS., BARGAIN ...
1915 STUDEBAKER "20" TOURING ...

T-H-E-O-L-D-E

1918 CHEVROLET 4-90 LIGHT DEL...
1917 PULLMAN, 6 TON ...

THE ABOVE AUTOMOBILES ... TAKEN IN ON NEW CHEVROLETS ... BEEN PUT IN A-1 CONDITION.

CHEVROLET MOTOR CO. OF CALIFORNIA

1102-1104 S. OLIVE ST.

LOOK—

STUTZ STUTZ

Four 7-pass. Touring Cars, ... Two roadsters, ... passgers. Late models. See them before buying.

LEACH BILSWELL MOTOR COMPANY, ...

THREE STORES.

1055 S. Grand.

SEES '17.

MECHANICAL CONDITION. $2250.

WM. BILLARD CO., ...

BROWN AND HOPE. PICO 14.

T-PASS. $2000

IS THIS MARKET VALUE.

See this at once, refinished new ... with disc wheels, plate glass all around ... Terms.

EL MONTE GARAGE, El Monte, Cal

—SPECIAL—

—SPECIAL JOB.

1917 MODEL N HUPMOBILE—

This little 5 passenger touring car is as good as new. Has original Prest-O-Lite. Be it has new roadcaster top with ... glass back, curtains, windshield ... speed conveyor, tires, motor, ... lights and other extras. Mechanically ... in every particular. It is a car fitted to suit ... in by a particular man who likes ... cars. Left with us for sale on ... sale deal.

APPERSON FACTORY BRANCH, ...

1000 S. Flower st. Phone ...

T-PASS. $2000

FOR SALE—CARS TAKEN IN TRADE ...

1918 Dodge.
1916 Buick Little Six, 5 pass.
1916 Buick Little Six, 5 pass.
1916 Hudson Super-Six.
1917 Hudson Super-Six.
1916 Hudson Super-Six.
1915 Buick roadster
1916 Maxwell touring.
1917 Abbott Detroit touring.
All the above have been brought in ... and we stand behind them. ... adjustment on our own town. ... Come out.

EL MONTE GARAGE, El Monte, Cal

1917 MODEL N HUPMOBILE—

This little 5 passenger touring ... be it has new roadcaster top ... glass back, curtains, windshield ... speed conveyor, tires, motor, ... lights and other extras. Mechanically ... in every particular. It is a car fitted to suit ... in by a particular man who likes ... cars. Left with us for sale on ... sale deal.

APPERSON FACTORY BRANCH, ...

1000 S. Flower st. Phone ...

FRANKLIN

Pre-owning cars in A-1 shape; must be ... and ... Franklin, Series 9B, spl. plain ... 1918 Dodge roadster, ... 1916 Chandler 6, ... 1917 Maxwell roadster, ... 1917 Ford roadster, ... 1917 Chandler touring wire wheels ... 1916 Dodge touring, ...

H. E. TURNER, 743 South Olive.

PAIGE—

WE HAVE ON HAND A FEW NEW GRADE TOURING CARS THAT WE SELL CHEAPER THAN THE CHILD F... FORD TO RENT A CAR FOR.

A. H. EVANS COMPANY, ...

1534 S. FIGUEROA ST.

PAIGE DIST.

FOR SALE—

1919 Chandler 6 demi limousine.
1918 Chandler 6 demi limousine.
1916 Chandler touring car.
1918 Chevrolet 490 Roadster.
1918 Chevrolet 490 Touring.

These cars are all excellent ... class condition and have been taken in ... new Chandler automobiles. For ... call or inspect ...

MARSHALL & CLAMPITT, ...
Pair Oaks 418. 134 West Colorado, ... Chandler and Cleveland dealers in Pasadena.

APPERSON.

1914 Apperson touring, in first class ... condition; has electric starter and lights ... paint. The first man here gets it for ... or terms. Be hurry.

SHAGER, CLARK & CO. ...

1400 S. Figueroa. ... Phone ...

FORDS

IS THIS YOUR FORD FOR ONE OF ... Overland shop, enables ... cost electric ... allowance. ... AGENCY, 1200 W. 7th. ...

1917 TWELVE S CYL. CRUISER, ... thoroughly overhauled. You can get ... cheaper than some of the small ... for the same cash. Call or ... terms.

GUARANTY MOTOR SALES CO., ... 1142-44 S. Olive St. ... Open Sunday 9-1.

CHANDLER—

latest sport model, equipped with ... wire wheels, extra wheel and tire, ... motor is in A-1 shape and ... like new. Call Tire Store, ... S. H., or phone 64005.

1917 KISSEL KAR SEDAN, ... Newly refinished inside and out ... overhaul job on motor. Priced ... sale. Call GUARANTY MOTOR SALES CO., ... 1142-44 S. Olive St. ... Open Sunday 9-1.

BUY A GOOD CAR. 1917 FORD ... miles, but refinished with 5 ... shock absorbers, original ... chevrolet, perfect. Look ... today or J. W. ROBINSON'S GARAGE, ... Ask for DOMINIC.

1916 HUDSON 6 CYL. TOURING, ... Newly refinished and ... handled. To sell quickly we are ready ... fer. GUARANTY MOTOR SALES CO., ... 1142-44 S. Olive St. ... Open Sunday 9-1.

FOR SALE—PACKARD 3-PASSENGER ... chandler, IN GOOD CONDITION. ... GREAT DEAL OF USE. ... HARD SERVICE. APPLY AT 5475 ... LYNN C. DIXON, ... 1142 S. HOPE ST.

1914 STUTZ 6 CYL. PARK TOURING ... body, Scotch Rayo top, ... many extras, just right for ... owner. Must be sacrificed ... Call at EAST HOLLYWOOD ... Hollywood Blvd. ...

LATE BUICK "6" TOURING— ...

SPECIAL TOP REFINISHING ... 1000 S. Flower st. ...

1918 CHANDLER SIX TOURING ... plate glass sides and rear. ... Open Sunday. ...

1918 NASH 6 SEDAN ... condition, $ 5 wire wheels and ... sale by owner, $1800. ...

1918 DODGE TOURING ... in excellent shape ... finish. $225 down. ...

FOR SALE—1917 STUTZ 4 SPEED ... cite, otherwise ... condition and ... owner. Open ... Stock Rock City car line. ...

FOR SALE—Chevrolet ... automobile. Owner ... Phone ...

1918 CHANDLER TOURING, ... at a big sacrifice, ... Phone Pico 2247. ...

1917 CHEVROLET TOURING, ... Phone 64917. ...

1917 CHEVROLET touring, ... sacrifice; must be sold ... Phone 2247. ...

1917 CHEVROLET touring—Must ... sell; $1100 cash; ... Sunday. ...

1917 CHEVROLET touring car; ... dandy touring car; ... Phone 64917. ...

FORD TOURING CAR; GOOD ... $300 cash. ... 1036 S. GRAND. ...

1916 CHANDLER TOURING ... Just like new in ... at a bargain ... 1120 S. OLIVE ST. ...

1918 OLDSMOBILE SEDAN. ... Can't be told from ... Special finish, ... Call 1148 S. ...

1918 CHANDLER SIX TOURING ... MECHANICAL CONDITION ... CLEDING BATTERY. ... BUY. ... 1000 S. FLOWER. ...

FOR SALE—MAXWELL ... touring, newly ... GARAGE, 410 W. ...

FOR SALE—1917 FORD ... CYL. 7-PASS. ... dorful shape. ... Sunday. ... 1000 S. FLOWER ST. ...

1917 CHEVROLET ... chanical condition ... all the above ... at stand behind ... faction in our ... Come out.

EL MONTE GARAGE, El Monte, Cal

1917 MODEL N HUPMOBILE—

This little 5 passenger touring ... be it has new roadcaster top ... glass back, curtains, windshield ... speed conveyor, tires, motor, ... lights and other extras. Mechanically ... in every particular. It is a car fitted to suit ... in by a particular man who likes ... cars. Left with us for sale on ... sale deal.

APPERSON FACTORY BRANCH, ...

1000 S. Flower st. Phone ...

FRANKLIN

Pre-owning cars in A-1 shape; must be ... and ... Franklin, Series 9B, spl. plain ... 1918 Dodge roadster, ... 1916 Chandler 6, ... 1917 Maxwell roadster, ... 1917 Ford roadster, ... 1917 Chandler touring wire wheels ... 1916 Dodge touring, ...

H. E. TURNER, 743 South Olive.

PAIGE—

WE HAVE ON HAND A FEW NEW GRADE TOURING CARS THAT WE SELL CHEAPER THAN THE CHILD F... FORD TO RENT A CAR FOR.

A. H. EVANS COMPANY, ...

1534 S. FIGUEROA ST.

PAIGE DIST.

FOR SALE—

1919 Chandler 6 demi limousine.
1918 Chandler 6 demi limousine.
1916 Chandler touring car.
1918 Chevrolet 490 Roadster.
1918 Chevrolet 490 Touring.

These cars are all excellent ... class condition and have been taken in ... new Chandler automobiles. For ... call or inspect ...

MARSHALL & CLAMPITT, ...
Pair Oaks 418. 134 West Colorado, ... Chandler and Cleveland dealers in Pasadena.

APPERSON.

1914 Apperson touring, in first class ... condition; has electric starter and lights ... paint. The first man here gets it for ... or terms. Be hurry.

SHAGER, CLARK & CO. ...

1400 S. Figueroa. ... Phone ...

FORDS

IS THIS YOUR FORD FOR ONE OF ... Overland shop, enables ... cost electric ... allowance. ... AGENCY, 1200 W. 7th. ...

1917 TWELVE S CYL. CRUISER, ... thoroughly overhauled. You can get ... cheaper than some of the small ... for the same cash. Call or ... terms.

GUARANTY MOTOR SALES CO., ... 1142-44 S. Olive St. ... Open Sunday 9-1.

CHANDLER—

latest sport model, equipped with ... wire wheels, extra wheel and tire, ... motor is in A-1 shape and ... like new. Call Tire Store, ... S. H., or phone 64005.

1917 KISSEL KAR SEDAN, ... Newly refinished inside and out with ... overhaul job on motor. Priced ... sale. Call GUARANTY MOTOR SALES CO., ... 1142-44 S. Olive St. ... Open Sunday 9-1.

BUY A GOOD CAR. 1917 FORD ... miles, but refinished with 5 ... shock absorbers, original ... chevrolet, perfect. Look ... today or J. W. ROBINSON'S GARAGE, ... Ask for DOMINIC.

1916 HUDSON 6 CYL. TOURING, ... Newly refinished and ... handled. To sell quickly we are ready ... fer. GUARANTY MOTOR SALES CO., ... 1142-44 S. Olive St. ... Open Sunday 9-1.

FOR SALE—PACKARD 3-PASSENGER ... chandler, IN GOOD CONDITION. ... GREAT DEAL OF USE. ... HARD SERVICE. APPLY AT 5475 ... LYNN C. DIXON, ... 1142 S. HOPE ST.

1914 STUTZ 6 CYL. PARK TOURING ... body, Scotch Rayo top, ... many extras, just right for ... owner. Must be sacrificed ... Call at EAST HOLLYWOOD ... Hollywood Blvd. ...

LATE BUICK "6" TOURING— ...

SPECIAL TOP REFINISHING ... 1000 S. Flower st. ...

1918 CHANDLER SIX TOURING ... plate glass sides and rear. ... Open Sunday. ...

1918 NASH 6 SEDAN ... condition, $ 5 wire wheels and ... sale by owner, $1800. ...

1918 DODGE TOURING ... in excellent shape ... finish. $225 down. ...

FOR SALE—1917 STUTZ 4 SPEED ... cite, otherwise ... condition and ... owner. Open ... Stock Rock City car line. ...

FOR SALE—Chevrolet ... automobile. Owner ... Phone ...

1918 CHANDLER TOURING, ... at a big sacrifice, ... Phone Pico 2247. ...

1917 CHEVROLET touring, ... sacrifice; must be sold ... Phone 2247. ...

1917 CHEVROLET touring—Must ... sell; $1100 cash; ... Sunday. ...

1917 CHEVROLET touring car; ... dandy touring car; ... Phone 64917. ...

FORD TOURING CAR; GOOD ... $300 cash. ... 1036 S. GRAND. ...

1916 CHANDLER TOURING ... Just like new in ... at a bargain ... 1120 S. OLIVE ST. ...

1918 OLDSMOBILE SEDAN. ... Can't be told from ... Special finish, ... Call 1148 S. ...

1918 CHANDLER SIX TOURING ... MECHANICAL CONDITION ... CLEDING BATTERY. ... BUY. ... 1000 S. FLOWER. ...

FOR SALE—MAXWELL ... touring, newly ... GARAGE, 410 W. ...

FOR SALE—1917 FORD ... CYL. 7-PASS. ... dorful shape. ... Sunday. ... 1000 S. FLOWER ST. ...

1917 CHEVROLET ... chanical condition ... all the above ... at stand behind ... faction in our ... Come out.

EL MONTE GARAGE, El Monte, Cal

AUTOMOBILES ETC. Miscellaneous.

Automobiles for Sale.

PIPHER BROS.— 1052-1060 So. Main St. 60933

1917 Buick little six, new top and paint, fine condition and a real buy.

1917 Apperson 6, chummy rd.

Cole "8" chummy rd., a classy car.

Hudson Super Six, 7 passenger.

Hudson 6-40, A1 condition.

Studebaker Six roadster.

Chevrolet roadster, very fine condition.

1917 Ford 5 passenger, cheap.

1917 Reo six, 7 passenger.

1916 Studebaker 4, com'l, car.

We have many others. PIPHER BROS.

Main 490 W. F. PIPHER & CO., 953 S. Main St. ASK DAD—HE'LL TELL YOU.

Pay as your ride; your credit is good.
1919 FORD touring. 1919 HUDSON Super
1918 CHANDLER 1918 BUICK 6 T. and R.
1918 CHEVROLET 1918 Chummy OVERLAND
1919 ESSEX, THE WONDER CAR.
1919 COLUMBIA 6.
1917 SCRIPPS BOOTH 1917 OAKLAND 7 pass.
1917 OVERLAND 1917 MAXWELL
1917 SAXON 6 1916 STUDEBAKER
1916 GRANT 6 1917 GRANT 6
1916 DODGE 1916 OLDS 6-37
1915 BUICK 4 1916 ALLEN
Open Sundays.

Stripped Stutz $250.00. '14 Buick $50.00. '16 Metz; '16 Regal, good car with starter, only $250.00. Fords.

GOOD TOURISTS.

It is cheaper to buy a new car on my buy-back agreement than to rent. I represent one of the finest cars in America.

I also have a used 1919 Saxon touring, looks like new, 6 good tires, $1250.

1916 Maxwell touring, new paint, 5 new tires, $650.

1917 Olds "8" chummy, 6 new cord tires, $1000.

Call HENRY LUTTER, Vermont 5131.

FOR SALE—OLDSMOBILE "8," 1917, GOOD condition throughout; $1100.

Oakland "6," 1918, wire wheels and seat covers, run 7000 miles; first class condition; $900

Studebaker "4," electric lights and starter; a snap for $900. 1155 TEMPLE. 64009.

Act quick.

PIPHER BROS. 1060 So. Main St.

FORD LIMOUSINE, 1918; CAN'T BE TOLD FROM new; bumpers, extra tire; motor in first class condition. Must be sold today. Am leaving town Monday. Address AVENUE 20 and DAYTON, Phone East 62.

$275.00 FINE BUICK "30" RD., IN GOOD CONDITION.

PIPHER BROS. 1060 So. Main St.

OLDEST USED CAR DEALERS ON COAST.

SIX-CYLINDER ROADSTER, MOTOR AND TIRES in first class condition. Car must be sold today. A bargain; $600. AVENUE 20 and DAYTON. Phone East 62.

FOR SALE—1918 NASH TOURING, LOOKS LIKE new, cord tires, special plate glass top, ... cord, no defects, shifters, ... light and other extras. Must sell. Bargain; $1495. 57285.

FOR SALE—PRIVATELY OWNED LATE 1918 Ford, new tires, fine condition; $475. Phone MR. FELTS, 57117.

FOR SALE—

1918 Maxwell. Owner says sell this today sure. Priced accordingly.

AUTOMOBILE OWNERS' PROTECTIVE ASSN., Inc. 1016 S. Olive st.

FOR SALE—FORD TRUCK CHASSIS, 1918 FORD touring, 1919 electric starter, demountable rims, lots of extras. Ford touring, 1916. BROADWAY AUTO SALES & SUPPLY CO., 809 E. Sdwy., Glendale. Phone Glendale 1004.

'18 OVERLAND 9 SEDAN— Everything like new ... $ ... $800
920 S. MAIN.

1919 OAKLAND 6 TOURING CAR, HAS ONLY been driven short distance and full of ... care. Wire wheels, good tires. Can give terms. Call MR. BROWN or MR. CROSS, Pico 1323.

OVERLAND TOURING, MODEL 90, ENGINE first class, 5 good tires, good top, $425 if sold today. Cash or terms. BEAUDRY GARAGE, 435 S. Beaudry. Main 1604.

1918 CHEVROLET "490" TOURING. GOOD tires, new top and first-class mechanically. A snap, $650 cash or terms. OWNER, 375 West 42d st.

FOR SALE—1919 HUDSON SUPER SIX TOURING car. 1034 S. MAIN ST.

1918 BUICK PERFECT CONDITION, EXTRA ... 57579

BUICK ROADSTER, MODEL 329, IN A-1 SHAPE, looks like new. 1034 S. MAIN.

DODGE ROADSTER—LIKE NEW. TERMS TO suit yourself. JEFFERSON, 2015 Rodeing ave.

$410 CASH $450 TERMS, CHEVROLET, NEW ton, new paint, 740 E. 20TH ST.

FOR SALE—$1400, 1918 OLDSMOBILE SEDAN, perfect condition. 421 S. HOBART. 567496.

FOR SALE—OVERLAND TOURING. EXCELLENT shape. A bargain. 2414 W. 7TH ST.

$250.00, PATERSON 5-PASSENGER, electric lights, no starter. Good running shape. 57641.

BUICK TOURING, 1917, IN STORAGE. LOOKS fine. Bargain, cash. 180814 N. VAN NESS.

FRANKLIN TOURING, $450; ALSO WAYNE ... proof auto tent. SPANGLAND, 3010 S. Main

1919 OVERLAND TOURING, MODEL 90, A SNAP at $750. 118 W. PICO. Open.

$675 WILL BUY AN OAKLAND 4, MODEL 37 roadster, in A-1 condition. 1148 S. OLIVE ST.

1917 FORD, FIRST-CLASS CONDITION. CALL Sunday 8 to 10. 515 S. 22ND ST.

LIGHT OVERLAND TOURING CAR, MODEL 90, rebuilt and refinished. 1148 S. OLIVE ST.

FOR SALE—FORD CHASSIS, $225. 2408 UNIVERSITY AVE.

$750 WILL BUY A HUDSON 6-40 ROADSTER, IN A-1 condition. 1034 S. MAIN ST.

FOR SALE—DODGE TOURING CAR IN EXCELlent condition. Inquire 1091 W. 32TH ST.

1914 HUDSON SUPER SIX SPEEDSTER, DRIVEN but 5 months, extra tire. 1034 S. MAIN ST.

1917 STUDEBAKER 4 TOURING, LIKE NEW. 1034 S. MAIN.

FOR SALE—1917 CHEVROLET IN CONDITION PHONE 64206.

AUTOMOBILES ETC. Miscellaneous.

Automobiles for Sale.

FOR SALE—OVERLAND FIVE PASSENGER TOURing car. Model 90. Car has been driven about 6500 miles and is in A No. 1 condition. Will stand close inspection. Has full equipment of tools and one extra tire complete. A good buy at $1000. Or will give terms.

649 WEST 42ND PLACE.

FOR SALE—AUTOMOBILE ACCESSORY AND OIL station in one of the finest locations in Pasadena. Prominent corner close to Colorado street. Owner has other interests and must sell. Price $5000 and will involve stock. This is a real investment as it is paying over 6 per cent. NET per month. If you have the cash and mean business see me Monday.

N. JAY V. Y. GREEN, Room 302, 42 N. Raymond ave., Pasadena.

COLE 8 SERIES, 18 CHUMMY ROADSTER, $2000. Franklin, series 9-B, sedan, like new, $3250. Studebaker, 18 series, coast model 6, $1150. Cole 6, seven-pass. touring, 5 new tires, $650. Studebaker 18-4, two-pass roadster, $900. Cars with new tires, paint, tops. Easy terms. 579470 WRIGHT SERVICE CO., 6150 Holly blvd. Cars rented with or without drivers. Storage, washing.

COLE AERO EIGHT AGENTS.

'18 CADILLAC T-PASS. $3100.

Special price for just three days only, but at this price we expect it to sell first day. Terms. DON LEE, 1218 S. Main st. Phone 60939.

50 NEW & USED FORDS FOR IMMEDIATE DEliVery, to select from. Sedans, touring, roadsters, coupes, panel & light delivery. 1-ton trucks.

Cash or terms. ROBERT B. PASHLEY, 1118 South Main Street.

A 1918 PACKARD

This is a 7-pass. tour. and in first-class condition in every particular. It has 6 cord tires and original finish. You can see this car at 720 Grand View st. Phone Wil. 4522. Or after 6 o'clock at 716 Carondelet st., or phone Wil. 3584. Ask for HOWARD.

'18 CHANDLER—

Has been driven by an elderly gentleman. Come in and look it over. The car will speak for itself.

DON LEE, 1218 S. Main st. Phone 60939.

7 PASS. SEDAN WINTON 6, ALL SEATS FACING forward. Goodyear cord tires. Car in wonderful shape. Price $1450, $485 cash down, bal. easy monthly payments.

Open Sunday.
SUTHERLAND & RILEY, 1626 So. Olive. Phone 61294.

1918 DODGE ROADSTER—

Mechanically perfect, original finish, new t.p. with plate glass, 2 bumpers, 4 new Racine tires extra tire, spot light. Must be sold today and price is right. Hurry. Terms if desired. 1140 S. OLIVE. 13910.

TOURISTS. TOURISTS. TOURISTS.

Investigate our plan of selling and buying back; much cheaper than renting.

ROBERT B. PASHLEY, 1118 South Main Street.

REAL BARGAINS—CASH OR TERMS—CHOICE of several cars, loan money on cars. Those foreclosed on, therefore can sell cheap. Prices $190 to $650, touring and roadsters with self starters, all in good running order. Open Sundays; also evenings and Sunday. Take Edendale car to Berkeley ave. No. 1131. Twelve minutes' ride.

FORD SPARE PART EQUIPMENT, STARTer, demountable rims, spot light, dome light, bumpers, extra wish-bone support, frame and fender guard support, tires nearly new. Car newly painted. New storage battery. Macbeth lenses. 4818 MASCOT ST. West 6003.

1918 LITTLE SIX CYLINDER MOON CAR. NEW tires, new radiator, 4 spare tubes, motor meter, new batteries, wind deflectors, searchlight, two spare tires and rims. Guaranteed mechanically. Cheap for quick sale. Privately owned. Call at 3154 W. 46TH ST.

1918 BUICK 6 TR. 1917 OVERLAND 6D.
1918 Nash 6, tr. 1919 Willys 6, tr.
1917 Ford "90" tr. 1917 Overland "75" tr.
1918 Overland "90" tr. 1916 Scripps-Booth
1917 Reo "6" tr. 1918 Dodge roadster.
Terms if desired. 1140 S. OLIVE. 13910.

HUDSON SUPER-SIX SPEEDSTER, 1920 PHAETON TOP, PLATE GLASS SIDES AND REAR, TONNEAU, WINDSHIELD, SEAT COVERS, WIND WINGS, BUMPERS, SHOCK ABSORBERS, 5 GOOD TIRES, MECHANICALLY PERFECT. BARGAIN. OWNER, 742 S. OLIVE.

CADILLAC 1914, 5-PASSENGER, IN PERFECT condition, 5 good tires. Will sell at low appraised value to close an estate. Car for inspection and demonstration at WESCOTT GARAGE, 1230 S. Seventh st. Or phone 10728. C. C. WHITTEMORE.

1917 REO, 5-PASS., $850.

Overhauled 5 first-class tires, newly painted. You will have to see this to appreciate it. Easily worth $900. Will take Ford, Chevrolet or diamonds as part. MAHER, 925 S. Main.

AUTOMOBILES, AUTOMOBILES, DON'T EXPERIment. Take your broken parts to the KEYSTONE BRAZING & WELDING CO., 1442-44 San Pedro st. Phone 10804 and 57804. We can WELD THAT HELD. Expert aluminum welding.

S. C. HUP. $350 CASH. JUST OVERHAULED, new gears with Timken bearings, roller bearing throughout, new carburetor, new magneto; electric lights, Rouch magneto; car run less than 4,000 miles. OWNER, Phone Boyle 470 or Bdwy. 1441.

BEAUTIFUL LATE HUPMOBILE 5 PASSENGER, fully equipped, including starter and demountable rims. Owner leaving city. Must sell today. 5078 S. 6TH. ST. MRS. GRIFFIN'S car.

6-CYL. CHUMMY, 5-PASS. MITCHELL ROADster, perfect condition and splendid appearance, $700. MITCHELL SALES, 2621 Chester ave. West 4557. With TITLE GUARANTEE & TRUST CO.

DODGE TOURING, LIKE NEW, BARGAIN FOR cash or terms; will trade for Ford or roadster. 2810 S. MAIN.

$475, BUICK 1924 ROADSTER. EXCELLENT CONdition, original finish, new top new tires, starter and lights, a genuine bargain. Car will be parked at 220 WEST 9TH ST. until sold today. No dealers.

GARAGE LUMBER CHEAP, LOW PRICES ON materials only, or will build complete. See our samples. MODERN LUMBER CO., 5609 S. Main. Phone South 50.

FOR SALE—OVERLAND 75-S. MUST BE SOLD. In A-1 condition, good rubber, just overhauled. Price $450. 1148 S. OLIVE ST. 7-PASS. between 10 and 12 a.m.

BUP. MODEL 32 ROADSTER. ENGINE IN FIRST class condition, good tires, good motor and tool. ... SPAULDING GARAGE, 1000 S. Broadry. Main 1664.

FOR SALE—1917 BUICK 6 LIGHT TOURING car, just refinished, 5 new tires, motor good, looks nice; $1175 cash. SOUTHLAND HOTEL, room 401, 6th and Flower.

WILLYS KNIGHT 7-PASSENGER CAR, PERFECT condition, just like new. Owner leaving city. Cash. No note or trades. In storage at Apartment Garage, 935 W. 17TH ST.

STUTZ 4-PASSENGER, LATEST MODEL, 5 NEW cord tires, 6 wire wheels, 2 spare tires, bumper, sport equipment. Will sacrifice. Address X, box 127, TIMES OFFICE.

IF YOU WANT A 32 "HUP", HERE'S YOUR chance; have one with new tires and in fine shape. Will sell cheap. Phone Sunday. R. V. HINE, T. M. C. A., 10822.

$300—BUICK ROADSTER, GOOD CONDITION. 942 S. FLOWER ST.

FOR SALE—BY OWNER, FOUR-PASSENGER Cadillac, new top, new paint and new 12-coil ignition system; $850. Address 1000 S. Hope st. Pasadena.

LOOK OVER OUR BIG STOCK OF USED CARS before buying; all sizes and makes; oldest established used motor car dealers on the Pacific Coast. W. F. PIPHER & CO., (Inc.) 955 S. Main st.

RANGED.

See MR. ANDREWS, VICE-PRESIDENT WRIGHT CALLENDER ANDREWS CO., 10745. 403 S. Hill st. Main 8040.

WILL SELL MY DODGE ROADSTER. WILL ACcept small down payment cash or Liberty bonds. This car is bound to go soon, bal. 12 months. 206 WEST PICO ST. OPEN SUNDAY.

FOR SALE—DODGE 1C, RUNABOUT TOP, PLATform back. Just overhauled, new paint, recently overhauled engine runs fine. $425. MILLER, room 317 Hotel Stillwell.

1917 SCRIPPS-BOOTH ROADSTER. WIRE wheels in good condition; cord tires, new paint. A bargain. 118 W. PICO. Open Sunday.

FOR SALE—BUICK COUPE, 1917, EXCELLENT condition, Grey and Davis starter, demountable rims, shock absorbers. PHONE 78267.

DODGE CAR—A-1 CONDITION EVERY WAY, original finish, splendid top, plate glass, new battery; terms if desired. 1074 WALTON AVE.

FOR SALE—CHEVROLET TOURING, NEW TOP and paint, demountable wheels, motor overhauled $450, cash or bonds. 408 W. 54TH ST. Vernont 4896.

FOR SALE—DODGE, NEW PAINT, FINE CONDItion. Call Monday. 2819 W. PICO. No dealers.

FOR SALE—1914 FORD TOURING, GOOD AS new, fully equipped, tires extras. 4600 FOUNTAIN AVE. Hollywood 812.

FOR SALE—SAXON 6 TOURING CAR, NEW TOP, newly painted, good tires, thoroughly overhauled in A-1 shape. A good buy. 57285.

FOR SALE—BIG BUICK SIX. A-1 CONDITION Well equipped. Model D-55. Call Sunday, between 10 and 11 a.m. 5547 HAROLD WAY, Hollywood.

FOR SALE—BUICK ROADSTER, B-54, NEW tires and paint. Delco starting and lighting system. $475. Might trade for light 5-passenger. 4007 MAPLETON AVE.

CADILLAC TOURING CAR. A STUNNY, POWERful car fully equipped. Good rubber, with extra tire, rim and cover. A private owned car at a bargain. Will accept Liberty Bonds in part. 1441 W. 51ST ST.

2 FORD ROADSTERS IN FINE CONDITION Cash or terms. 114 E. JEFFERSON ST., cor. Main and Jefferson.

FOR SALE—BEAUTIFUL, 1917 CHALMERS SIX in perfect condition, many extras and in the best of condition. Will give terms. 1507 W. 40TH ST.

1918 CHEVROLET TOURING. NEW TIRES, EXtra excellent shape mechanically. Holly. 2543. 6569 HOLLYWOOD BLVD.

FOR SALE—1917 FORD, A PASS., CASH OR terms. 1355 W. 88TH ST.

FORD—1918 TOURING, MY PERSONAL CAR and has had best of care. 432 S. SPRING ST.

AUTOMOBILES ETC. Miscellaneous.

Automobiles for Sale.

'19 MARMON—

Seven-passenger model, run 2500 miles, plate glass curtains, side wings, two spare wheels with new cord tires, two running board trunks, and the price will surprise you.

DON LEE, 1218 S. Main st. Phone 60939.

GOOD USED CARS ONLY—
1917 Dodge touring.
1918 Ford touring.
1918 Oakland 6 sedan.
1918 Overland Country Club.
1917 Overland 90 touring.
1918 Oakland 4 roadster.
1917 Chandler touring.
FRED W. HERBERGER, 149 W. Pico. Pico 702.

HUDSON SUPER-SIX SPEEDSTER—

Late model, run only 9000 miles. Special top and windshield. 5 perfect tires. Finish exactly like new. Priced right. Open Sunday, 9-1.

Want 84. 27909. See MR. BINDER, 1624 S. Figueroa st.

50 NEW & USED FORDS FOR IMMEDIATE DELIVERY, to select from. Sedans, touring, roadsters, coupes, panel & light delivery. 1-ton trucks.

Cash or terms. ROBERT B. PASHLEY, 1118 South Main Street.

BEST OFFER ON 1920 BUICK TOURING CAR. PHONE WEST 1936.

FOR SALE—
ONE 1918 BUICK FIVE-PASSENGER, IN PERFECT CONDITION, CORD TIRES, SPECIAL TOP, WINDSHIELD, WINGS, BUMPER, SPOT-LIGHT AND OTHER ACCESSORIES, WILL SELL FOR CASH ONLY, NO DEALERS. ASK FOR BARKWELL, 419 E. THIRD ST., LOS ANGELES.

FOR SALE OR EXCHANGE—TOURING CAR RUN only 18,000 miles, $550 cash or Liberty Bonds, or will trade for roadster. Will pay difference. Call evenings, Vermont 2411 or day 61933; ask for MR. SCHRECK.

LOOKING FOR A GOOD CAR? IT IS HERE waiting for you. No need of looking further.
"Home of Better Cars."
Pico and Hill.
Branch, 163 E. Union st., Pasadena.

1917 DORT, NEW RUBBERS, MECHANICALLY A1. Wind deflectors.
ROBERT B. PASHLEY, 1118 South Main Street.

DUNHAM for FORDS

1919 SEDAN, electric starter, demountable rims, etc.

EXCELLENT SHAPE

Authorized FORD AGENCY 1250 W. 7th.

FOR SALE—
1917 FORD SPEEDSTER.
Like new. Private owner. Bargain for cash. Liberty Bonds or light touring in trade.
1027 S Olive st.

FRANKLIN, SERIES SEVEN, 1918. In good condition; $1500. See it 3583 SIXTH ST. San Diego, or phone MRS. LEWIS LITT, Hillcrest 296, San Diego.

LATE 1918 OLDSMOBILE TOURING, 8-CYLINDER car, out of paint shop Saturday. Motor has been overhauled and tuned. Private owner has larger car and does not need two. $1500 cash. DR. KELSO BARNETT, 1362 So. Figueroa. 57873.

FOR SALE—
1917 MAXWELL.
Five good tires, stoplight, 8-day clock, bumper, swell paint job. Car in A-1 condition for the best offer over $500 cash. 732 W. 58TH ST.

CADILLAC 5, TOURING, LATE MODEL. 571. Ross. 6080 S. Main.

1919 WEARNS KNIGHT 8, TOURING. RUN 2100 miles.
Call 212 S. BURLINGTON.

FOR SALE—MY 1917 FAXON TOURING CAR, perfect mechanical condition, refinished; has plenty extras. Will sell this car on terms to responsible party.
$700 CASH. PICO ST. OPEN SUNDAY.

FINE 7 PASS. AUTO, 6 CORD TIRES, SPOTlight, clock, mirror, motometer, glass meter, rear leather upholstering, plate glass in rear and sides. Bargain. CHAUFFEUR, 1000 S. FLOWER. MIDWICK COUNTRY CLUB. Phone Alhambra 20.

FORDS, FORDS, FORD BODIES, NEW, SECONDhand touring, roadsters, 500 other makes; Chalmers, Chevrolet, Buicks, Jordans; at low prices; dry, etc.; Ford parts, windshields, cowls, fenders, gas tanks, 50 cushions, leather backs. 1521 Venice blvd., Seventh st. Open Sundays. Main 9541.

FIRST-CLASS TOURING CAR, EXCELLENT MEchanical condition. Sterling motor, Remy ignition Stewart vacuum feed, Smith carburetor, good rubber, cost for shipping alone $75, tools, complete. PERRY GARAGE, 6046 Pasadena ave.

FOR SALE OR EXCHANGE—FAMILY LIGHT 6 touring car. This saxon is right and price is right. Want cash, stripped Ford or what? Apply by letter only, 432 HOMER LAUGHLIN BLDG.

WANTED—
WILL PAY SPOT CASH FOR
1917 OR 1918 FORD TOURING CARS.
1042 S. GRAND.

DODGE, 1916, NEEDS PAINT; THREE NEW TIRES. $450.
HAMILTON AUTO WORKS
3566 South Park Ave. So. 6369.

BOADSTER, EIGHT-CYLINDER. THIS IS THE best high gear performing automobile in the city. Three first-class, one extra. Terms, 415 W. 10TH ST.

1918 BUICK "6" ROADSTER. OVERHAULED repainted, extras. Immediate delivery. Reasonable figure. BOX 13, TIMES OFFICE, Pasadena.

STUDEBAKER, 1916, 5 PASSENGER, REAL CHEAP.
HAMILTON AUTO WORKS
3566 South Park Ave. So. 6369.

$575—FIRST MORTGAGE ON 5 LOTS WITHIN 5 cent carfare. Will be due next April. Will trade for medium sized car in good condition. BOYLE 2219.

1919 BUICK TOURING, IN EXCELLENT MEchanical shape. An private owner. Car has only miles and is like new. Will sell on easy terms. BOX 6, TIMES OFFICE, Pasadena.

FRANKLIN, SERIES 9, 5-PASSENGER ROADSTER; new paint, top and tires, extra tire and tubes. Owner will sell for cash, or trade for 5-passenger car. No dealers. Phone after 6 p.m., 26250.

BUICK SPEEDSTER, 1918 MODEL, DRIVEN 9 months, completely overhauled; excellent rubber, no dealers. 10-12 or 1-3. DR. DAVENPORT, 1000 S. Western.

FOR SALE—OVERLAND TOURING CAR, MODEL 85, 1918, mechanically perfect. Must sell at once. Monday morning gets the car. Apply NATIONAL SIGN CO., 630½ South Hill st.

1918 MITCHELL LIGHT SIX ROADSTER FIRST class condition, extra tire, bumper, must sell before Mon. night. Price is right. 820 WEST 11TH.

BUICK ONE-TON TRUCK, 1914 MODEL, GOOD rubber and mech. perfect—$450.
HAMILTON AUTO WORKS
3566 South Park Ave. So. 6369.

FORD TOURING CAR, 1917, ELECTRIC STARTer, demountable rims, shock absorbers, bumper, speedometer, tire rack, extra tire and rim, $650. Address 1442 WEST 12TH. Phone 60939.

1915 HUPMOBILE TOURING, GOOD CONDITION mechanically, new tires, needs paint. Cash only, $675. Bunday a. m., at 5444 HOLLYWOOD BLVD., Apt. 7.

STUDEBAKER SEDAN. LATE MODEL, LIKE new, paint good, mechanically perfect, very cheap.
HAMILTON AUTO WORKS
3566 South Park Ave. So. 6369.

WILL SELL ON TERMS MY OVERLAND TOURing car, plate glass top and

Classified Liners.

AUTOMOBILES, ETC. Miscellaneous.

Electric Automobiles for Sale.

NOTICE—

LORD & PIERCE,

BUYS, SELLS, EXCHANGES,

ALL KINDS OF ELECTRICS.

We have just received several beautiful electric coupes that we can offer at very attractive prices. Some of these cars have as high as $2500. And have new tires and new batteries.

We have for sale this week one beautiful $4000 Ranch & Lang car; newly painted and first-class batteries. Car will be sold very cheap. Phone us for demonstration.

We have another beautiful Detroit electric which looks as good as new; will sell car with a new battery or a battery that is half used. Car is worth a good deal more than what we ask for it.

We have the largest assortment of good electrics in the city and any car we sell you we give an iron-clad guarantee and free inspection service of 6 months to a year.

LORD & PIERCE,
827 South Vermont avenue.
Wilshire 2014. Phone [illegible] $1295.

WE HAVE IN STOCK SEVERAL MAKES OF used electrics all cars sold guaranteed.
GAFFNEY MOTOR SALES CO.,
Agents Baker-Raulang Electrics,
Owen Magnetic,
676 S. Alvarado st.
82578.

FOR SALE—HANDSOME 3-PASS. BAUCH & LANG electric coupe, practically new. Exide battery, tufted and lined in excellent condition. Phone WILSHIRE 1963.

SIX HANDSOME 4-PASSENGER OHIO ELECTRIC coupelets; will sacrifice on account of leaving city. PHONE C6048.

FIVE-PASSENGER ELECTRIC CAR; LOOKS LIKE new. For sale, rent or trade. 55004.

Speedsters and Stripped Cars.

FOR SALE—REAL FORD SPEEDSTER THAT is meant for comfort, looks and service. Newly painted. Rolls Borzo hide and has equipment that makes it classy. Ford, but must be sold today. Come up to 443 S. FLOWER between nine and three today; here won't last this chance. OLD FENDER WORKS. Phone 8269.

FORD, 1917 SPEEDSTER. A BEAUTY. CAN make 55. Engine runs perfect. Large late Stewart speedometer, motometer, Exide storage battery for lights, horn and bright lights, cut-out. 2 extra tires, four throttle, all tools, tire rack. Cost me $750. Must sell. Going East. SOUTH 4023-M.

FOR SALE—1920 HUDSON SPEEDSTER, RUN AL-most 3000 miles and in new condition. No dealers need apply as it cannot be had for their buying. A reasonable price for the car. Can be seen before noon Sunday at 132 ARDEN AVE., Glendale.

FOR SALE—CLASSY FORD SPEEDSTER. 6 WIRE wheels, new tires, shock absorbers, wind deflectors, speedometer, Atwater-Kent system. Classiest speedster in town. Owner. 250 WEST VERNON.

FOR SALE—WILL SACRIFICE, $285 CASH, 1916 Ford speedster. Must be sold today. This is positively a bargain, so don't wait. Party going away. Can be seen at 1801 W. 4TH ST. Vermont 1219.

WILL SACRIFICE—$1100
1916 STUTZ
BEARCAT SPEEDSTER.
OWNER, 514 Van Ness DRIVE.
Phone 10717. HOLLYWOOD.

FOR SALE—SPEEDSTER, $155. A SNAP. AP-ply 415 LAKESHORE AVE. Take W. Temple car.

1917 HUDSON SPEEDSTER, 5 WIRE WHEELS, tires unusually good, like new. Sacrifice $1700, terms. 1120 S. OLIVE ST. Phone 2247.

FORD ROADSTER $310.
141 W. 17TH ST. bet. Main and Hill.
See us for the 10-valve heads for Fords.

FOR SALE—MITCHELL SPEEDSTER, $800 CASH. 218 S. GRAND.

I HAVE THE CLASSIEST LITTLE FORD SPEEDster in town. Buy it and see. Will sell cheap. Call this a.m. 282 S. FIGUEROA.

FOR SALE — FORD UNDERSLUNG SPEEDSTER, $400. PICO 743.

Automobile Trucks, Tractors, Trailers.

TRUCK BARGAINS.

1 Paul Autocar, 1½ ton capacity, $600.
1 5-ton Jeffery, 1917. Tires good. Price $1600.
1 ¾-ton Standard, 1918, $1000.
1 ¾-ton Stewart Truck, stake body and cab. A bargain.
1 Ford ½ Truck, Woodward attachment, cab, windshield, 1917 Model, $500.
1 2-ton Standard, with 2-ton trailer. A bargain.
1 Stewart Truck. Tires all good.
1 Extended Ford Truck. Furniture body. Tires good.
1 2-ton G. M. C. with stake body. Make us an offer.
1 Buick, 1917 Model, ¾-Ton Truck, A-1 mechanical condition, express body and cab, self-starter and electric lights, $500.

1901 SO. MAIN STREET.
So. 771. Home 57001.

FOR SALE—VIM TRUCK, 1½-TON, IN FINE shape. Good tires all around, two extra tires and tube; best buy in city for any one looking for a good cheap truck. Model 1917. Call at WESTLAKE PARK GARAGE, 2424 West 7th st.

MACK TRUCK—
2-TON, USED 4 MONTHS
OFFERED AT AN ATTRACTIVE PRICE.
1400 S. MAIN ST. Phone 10700.

1920 HUPP MY VIM LIGHT DELIVERY CAR. In fine condition; mechanically perfect; body and top like new; will take light touring car in trade. The Vim can be seen at 1136 So. Flora. MR. FISHER. Phone 61050.

FORD DELIVERY CAR, 1918.
The enclosed panel body. Rush mag. A real bargain.
ALBERTSON MOTOR CO.
DODGE BROTHERS MOTOR CARS,
Eleventh & Hope.

TRUCK CHASSIS FROM 1 TO 5 TON FOR sale; have changed over to new springs for same by large quantity lot lb.
GREENFIELD AUTO WRECKING CO.
1020 E. 14th. Phone 68206. 1010-20 S. Los Angeles st.
15-20 LAMBERT TRACTOR.

At first-class condition or trade for light car. A. MULLER, 1308 S. Main.

FOR SALE—A TRUCK AND STEADY WORK; 1 ton Republic truck, new cord tires, new paint, mechanically perfect, $1200 cash; terms to responsible party. See MR. FLETCHER, 334 Towne ave.

SMALL TON TRUCK—
¼-ton Flat Body.
2½-ton Packard.
828 S. SAN PEDRO.

TRAILERS—TRAILERS—TRAILERS—TRAILERS. Two and four wheels; how to make them. 1000 Trailers in use. TRAILER WORKS, 698 San Fernando st. Now 698 N. Spring.

FOR SALE—OR EXCHANGE—LATHE, 15-IN TO 6-foot bed, counter shaft, hangers, countersunk. Will sell 1 to 4 2-ton trucks, or exchange for 3460 cash. DEMMITT CO., upstairs, 120 N. Main.

WE PUT ON TRUCK ATTACHMENTS FOR ANY make of auto.
WEBER AUTO & TRAILER WORKS,
698 San Fernando st. Now 698 N. Spring.

FOR SALE—1918 CHEVROLET 1-TON TRUCK. DEMonstration will sacrifice. Your chance to get a bargain. Phone 57008. 1700 E. FIRST ST.

FOR SALE — NELSON TRACTOR, IN GOOD shape. MRS. LENA CLENDENON, Palms.

TRAILERS OF ALL KINDS TO RENT. L. A. TRAILER SERVICE, 1029 E. 9th. Belvy. 1266.

FOR SALE—FOUR TWO-WHEELED TRAILERS. Standing top and rear doors like delivery body. First-class condition. Will sell cheap. PHONE 54292 for appointment.

FOR SALE—HOLT TRACTOR, GUARANTEED TO be in first-class working order; will demonstrate. Ford Tractor on 70 acres, 6m. of Long Beach hotel. R. W. METTSTAD.

FOR SALE—HOLT 75 TRACTOR, AND NEW Handley 4 disc plow, or will trade for truck or touring car. Call or write TOM DRAUNA, 1402 East 75th st.

FOR SALE—1918 4½ TON BUICK. HIGH GRADE make, only run 10,000 miles. Price $2200 cash. Will sell cheap and furnish week. Call 10210 Sunday morning between 9:30 and 12:30.

FOR SALE—1-TON REPUBLIC TRUCK, $1275 cash. Truck is in good condition, new cord tires, other a Ford as part payment. 1101 MAPLE AVE.

FOR SALE — 5-TON WHITE; 1-TON REPUBLIC; 1-ton Reliance; mechanically fine. Terms. ARTHUR L. BELL, Master Truck Co., 1310 S. Grand. 54327. 57784.

FOR SALE—OR EXCHANGE—BEAN TRACK PULL tractor, in good mechanical condition, new tires and top. Or trade. Address R. F. D. 4, BOX 50, Anaheim, Cal.

FORD TRUCK 1919, WORM DRIVE, STAKE and body, $450 cash, bal. terms. Also 1918 worm drive, 1-ton cab, bal. terms. H. W. SMITH, 1141 N. Normandie. Phone Boyle 2000.

FOR SALE—DODGE 1½ RUNABOUT TOP, PLAIN back. Just the thing for salesman or light delivery. Recently overhauled, engine run 1000. MILLER, room 917 Hotel Stillwell.

WATERLOO HOT TRACTOR, 12-24 H. P. USED 30 days. Cost $1400, cil, distillate tanks, separator, 2 bottom 14-in. plow. Trade for lots auto. Address Z, box 81, TIMES OFFICE.

WANTED—HEAVY TWO-WHEEL TRAILER FOR clear Redondo Villa lot. Call 1614 So. VAN NESS AVE. Phone 10291.

FOR SALE—1½ TON 1917 FORD TRUCK; CHAIN drive; stake body. $500 cash. 1211 W. 10TH. Phone 52815.

FORD TRUCK, 1½ TON, DEARBORN ATTACH-ment, just overhauled. Covered top. Call 920 N. GRAND AVE. before 1 p.m.

TRAILERS! TRAILERS! TRAILERS!
$4 to $600 for fruit, cattle, hay, etc.
ALSO WRECKERS, 1450 Central ave.

FOR SALE—OR RENT—TRAILERS, NEW, 4x6-and-bed, 2 or 4 seats; also second-hand truck gear. FIKE AUTO WORKS, 917 Central ave.

WE TRADE, RENT OR TRUCKS AND DO CITY hauling in trailers. Can handle 5-ton loads. Trailers in stock. 548 SAN PEDRO. 16260.

MODEL C, HAYNES STEELE WHEEL TRACTOR. Powerful; almost new. 2-30. 4027 S. PARK AVE.

SALE—1918 FORD 1-TON TRUCK, WORM DRIVE, good oak body, mechanically A-1. Can arrange terms. See Sunday at 701 W. JEFFERSON.

AUTOMOBILES, ETC. Miscellaneous.

Automobile Trucks, Tractors, Trailers.

TRUCKS— —TRUCKS

ONE 3-TON MACK—
1916 Model, worm drive, pneumatic tire equipped all around, 40x8 rear, elegant mechanical condition. Price $2,600. Terms.
ONE 5-TON PACKARD—
1914 model, 6x4 body, good mechanical condition. Good rubber. Price $2000.
FORD with WOODWARD ATTACHMENT—
Express body, cab, windshield, good mechanical condition, a bargain.
CHEVROLET—
1-ton, 1918, brand new tires, fine mechanical shape, stake body.
VIM DELIVERY—
Low point job, top windshield, express body, new rubber. Bargain.
G.M.C.—
1½-ton, express body, folding top.
MORELAND—
1-ton, express body, cab, electric lights, rubber practically new, good mechanical condition.
MORELAND DUMP TRUCK—
All good tires, good mechanical condition. Wood's hydraulic hoist.
MORELAND—
1½-ton, stake body, cab. Good mechanical shape.
MORELAND—
3½-ton, excellent mechanical condition. Stake body and tires in excellent condition.
SAUER DUMP TRUCK—
Less than one year old, fine mechanical condition; ideal for this work.
HUPP—Delivery Tractor—
20 horse-power recently overhauled. Three 10-in. tires and one 8-in trailer, a bargain. Want offer.
ONE 1918 BUICK—
4-ton, good condition, starters, express body.
STUDEBAKER—
¾-ton express body, top. Want offer.
AUTOCAR—
Completely overhauled. A bargain.
MOORE TRUCKS—
(From Barker Bros.) Good mechanical condition; fine rubber, some real bargains. Come in and take an early selection.
TRAILERS—2 and 4-ton, built by us and guaranteed new rubber.
VIM—
Five sparkling.

LIBERAL TERMS. Open Sundays, 9 to 12 a.m.

WHITE AUTO COMPANY,
1800 S. Figueroa st.
Phone West 271.

NOTICE! NOTICE!

USED TRUCKS TAKEN IN TRADE ON
NEW KISSEL TRUCKS.

KISSEL—1½-ton, that has been completely overhauled in our repair department; cab, good tires, new paint. A bargain. Terms.

VIM—1-ton delivery, ½-ton in good condition and a bargain at $375.

FORD—1917 chassis, with 1½-ton truck attachment; dandy stake body, cab and windshield, new paint, good rubber. $700.

FORD—1917 chassis, 1-ton truck attachment, double deck body, cab, good rubber. Just the thing for vegetable and fruit business, $625.

We have other good bargains in trucks and passenger cars.

WESTERN MOTORS COMPANY,
11th and Flower streets.
Phone 60365. Open from 10 a.m. to 4 p.m. Sundays.

"HERE IS YOU CHANCE"—

BIG BARGAINS IN USED TRUCKS.
REBUILT AND GUARANTEED.

1918 FEDERAL, BODY, CAB, WINDSHIELD, PRESTO-LITE SYSTEM, ETC.

1914 FEDERAL, BODY, CAB & WINDSHIELD.

1911 FEDERAL, BODY, CAB & WINDSHIELD. A BARGAIN.

1917 REPUBLIC, BODY, CAB & WINDSHIELD. A BARGAIN.

1917 DENBY, BODY, CAB & WINDSHIELD.

AND MANY OTHERS.
EASY TERMS OR WILL TRADE.
SEE MR. PERREN,
955 SO. BROADWAY.
PHONE 14134.

TRUCKS. TRUCKS. TRUCKS.

PACKARD, 2-ton	flat rack body
MORELAND, 3-ton	stake body
MORELAND, 6-ton	express body
REPUBLIC, 1-ton	flat rack body
REPUBLIC, ¾-ton	express body
MOORE, 2-ton	stake body
JOHNSON, 4-ton	chassis
REO, ¾-ton	express
REO, 1½-ton	express
REO, 1-ton	camp wagon
FORD, 1-ton	express

EARLE C. ANTHONY, INC.,
1019 So. Hope st.
Main 6060. Home 60606.

NOTICE. NOTICE.

CLEARING OUT.

USED TRUCK SPECIALS.

¾ TO 5-TON TRUCKS OF DIFFERENT MAKES, ALL IN FIRST-CLASS MECHANICAL CONDITION, NEW PAINT AND NEW TIRES.

WILL TRADE TRUCK FOR PLEASURE CAR.

AT YOUR OWN PRICE.

MENGEMBER AND COMMERCE TRUCK DEPT.
1205 S. OLIVE ST.

NOTICE— —NOTICE

GOOD USED TRUCKS.

WE HAVE SEVERAL TRUCKS FROM ¾ TO 5 TONS THAT IT WILL BE WORTH YOUR WHILE TO INVESTIGATE IF YOU ARE IN THE MARKET.

GENERAL MOTORS TRUCK CO.,
1003 S. FIGUEROA ST.

TWO SNAPS—
2 TON FEDERAL, NEW RUBBER; USED ABOUT SIX MONTHS, $2100.

2½-TON KISSNER, WITH STARTER AND CAB, NEW TIRES, $250, EASY TERMS.
SERVICE TRUCK CO., 1719 S. Los Angeles.

TRUCK ATTACHMENT—

Torbensen Internal Gear. One, two and three ton capacity. Can be installed on any standard automobile.
L. B. SALES CO., 1416 So. Los Angeles st.
1917 Ford chain drive truck, 1½-ton capacity, with stake body and cab, good rubber.

Ford delivery, oversize tires, good mechanical condition.
1918 Ford truck, 1-ton Torbensen axle.
L. B. SALES CO., 1416 So. Los Angeles st.

1915 BUICK TRUCK. 1915

Equipped with almost new 32x3 pneumatic tires all around, including extra. 4 truck for real work; has express body and we have oversized 34 front rims and to fit other. A snap at $1250 cash or terms.

SEAGER, CLARK & COMPANY,
Main 8130. 1400 S. Figueroa st.

FOR SALE—
Two Davis disc tractor disks, one 4-gang and one 3-gang. Have attachment for plow attachments for 5-gang disc, wheel weights, good one season. Will sell at a big discount from retail price Ph. or Gardena 671. H. J. HARRIS & SON, Gardena, Cal., R. F. D.

FOR SALE — WE CARRY A FULL LINE OF trailers from 1- to 5-ton capacity; Timken bearings and solid rubber tires. Call for detail. We build auto truck bodies suitable for all requirements. Repairing and painting. ALL NIGHTS AUTO & TRAILER WORKS, 688 San Fernando st. 698 N. Spring.

AVERY TRACTOR USED AS DEMONSTRATOR. Has $300 worth of extras, plows, etc., $4000. Cutterbuse attachment for Ford cars makes four-claw tractors. One Doeman tractor, good as new, cheap. SCOTTIE'S PLACE, 135 S. Los Angeles. Main 3226. Main 3226.

FOR SALE—A NEW FACE OIL WALKING TRACtor with new 6-foot double disc at less than cost to agent. Tractor has not been run 24 hours; A-1 condition. Price, $12000. D. G. COONER, 1428 Fuller ave., Hollywood.

¾-TON REPUBLIC TRUCK, STAKE BODY, OAK, block perfect. Take small Ford as payment, bal. easy. $12 a day and overtime job goes with it. Gas and oil furnished. Address Z, box 178, TIMES OFFICE.

1918 STUDEBAKER 4 TRUCK, OVERHAULED, very reasonable terms. PITCHER'S, 668 S. Main.

AUTOMOBILES, ETC. Miscellaneous.

Automobiles Wanted.

WANTED—TO BUY ONE CADILLAC LIMOUSINE, STATE CASH PRICE. PICO 12683.

NOTICE— —NOTICE

CARS WANTED—CARS WANTED
CARS WANTED

To automobile owners—When wishing to sell your car be sure to see us, as we have one of the finest and oldest established salesrooms in the city. We give you expert salesmanship, free storage and advertisement, and get you cash for your car. Our financial system enables us to offer your car to the public with a small down payment and the balance on installments, which assures you a quick sale. Try us.
THE PICO MOTOR CO.,
GIBSON
PROPRIETOR.
206-8-10 West Pico.

AUTO SELLERS, TAKE NOTICE—

PROVIDING YOUR CAR IS IN GOOD MECHANICAL CONDITION AND NO OLDER THAN 1915, WE WILL BUY IT AND PAY YOU SPOT CASH OR WE WILL GUARANTEE TO SELL IT IN ONE WEEK'S TIME AND GET YOU FROM $50 TO $150 MORE THAN YOU COULD GET BY TRYING TO SELL IT YOURSELF. THERE WILL BE NO COMMISSIONS OR OTHER CHARGES TO YOU WHATEVER.
GUARANTY MOTOR SALES CO.,
1142-1144 S. OLIVE ST.

WANTED— —WANTED

LATE MODEL
STUDEBAKERS.

We will pay CASH for 10 Series Studebaker cars.

MAXWELL & HOFFMAN, INC.,
STUDEBAKER DISTRIBUTORS.
1047 S. Grand ave.
60429. Main 9040.

WANTED—I HAVE SOME MONEY. ABOUT ONE-half cash and some high-grade securities with which to purchase a good used automobile; one worth up to $2500. Don't take up my time showing worn-out cars. Call WEST 45236.

BRING YOUR CAR AND GET THE MONEY.
"CASH TALKS." Must have at once several good standard makes of cars. No junk.
D. E. SPEERS,
Main 4610. 748 S. Olive st.

WANTED — KRIT FIVE-PASSENGER, DEAD OR ALIVE. DEADER THE BETTER. B.F.D. 5, BOX 401, LOS ANGELES.

WANTED — 5-PASS. DODGE, NOT EARLIER than 1917 or Overland, 1919, model 83, or 90 in later date; must be first class condition and a snap for cash. Address S, box 104, TIMES BRANCH OFFICE.

WANTED—LATE MODEL LIGHT SIX PIERCE-Arrow, or Cadillac 6, touring, must be in good shape and not dealer. Address Z, box 1020, TIMES OFFICE.

WANTED—TO BUY 1918 OR '19 FORD ROADster or coupe; must be in good shape and price right. HUGHS, 1722 S. Bonnie Brae, Sunday only.

$25 $25 $25
WE PAY $25 MORE FOR YOUR USED CAR THAN ANY OTHER DEALER.
BDWY. 6290. 1000 W. PICO

WANTED—SMALL FIVE PASSENGER CAR IN good condition, must be price for quick sale, and where it can be seen. Am not a dealer. Address A, box 614, TIMES BRANCH OFFICE.

WHY SELL YOUR FORD OR TRADE IT FOR a new car when an "AMESBILT" body will make it look and ride like a regular automobile? J. F. Dixon, "AMESBILT" BODIES, 1036 S. Grand.

WANTED—TO BUY FOR CASH or sell on commission any good standard make car. See TAYLOR for quick results. 1215 S. Flower st.

WANTED—WE PAY MORE FOR FORDS THAN any dealer in Los Angeles. We must have them. 1918 to 1919 preferred, but consider any model. Must cash. PETERSON, 1224 S. Main.

RUN BOUT, TOURING CAR, DUMP TRUCK. Will give proven oil lands in Ventura oil field OWNER, 1627 Cherry st. 22243, or box 218, Builders Exchange. 60608.

WANTED—A LATE MODEL LIGHT FIVE PASsenger touring car in good condition; must be reasonable. No dealers need apply. MR. HOWE, 684 S. Bixel st.

WANTED—CHEAP FORD ROADSTER FOR SPOT cash. 644 S. GRAND AVE. Broadway 227.

WANTED—TO BUY 1 OR 2 USED TRAILERS, cheap for cash. What have you? BOX 174, HYDE PARK.

WANTED—LORT TOURING CAR IN GOOD CONdition. Must be cheap. Quote price. Address Y, box 96, TIMES OFFICE.

I WANT A COUPE, 4 OR 6 CYLINDERS, MUST be first class condition and bargain for cash. J. MEYER, 1026 S. Main.

WANTED—OLDS "16 ROADSTER "445" (OR similar car). Will give cash and my '18 roadster. Phone LAWRENCE, South 771 today.

AUTOMOBILE— —WANTED

POCHT FOR CASH.
PAC. AUTO EXCH., 432 W. PICO.

WANTED—USED FORD, MODEL 1917 OR later. Al condition, with or without body. NEW FASHION DYE WORKS, 2028 West Pico.

WANTED — FOR CASH, BUICK SIX, HUDSON, Chandler Cadillac 8, Dodge, Hup, etc. Phone 54808. H. Sec. Box 1, 8 to 6 only.

WANTED—5 OR 7 PASS. OPENED OR CLOSED for five, 20-50. Write PIERRE, 836 S. Flower, apt. 400.

HIGHEST CASH PRICES FOR GOOD LATE model cars. Motorcycles wanted.

RALF P. DIGNOWITT, 1021-23 S. Grand Ave.

BUY EQUITIES IN POPULAR MAKES OF AUTOmobiles. See me before you contribute. J. MAYER, 926 S. Main.

WANTED—GOOD STANDARD AUTOMOBILE, FOR lot at Long Beach. G. F. MILLIGAN, 1620 E. 21st st. Phone 79b272. Los Angeles.

LIGHT TOURING CAR, BUICK OR DODGE PREferred, for 2 clear lots, Sierra Madre. SOUTH 1228-J

WANTED — FOUR-PASSENGER SPORT MODEL Cadillac or Marmon, must be in A1 condition. Address A, box 430, TIMES BRANCH OFFICE.

WANT TO BUY CADILLAC 8, HUDSON, HUPMOBile, Buick or Dodger. Will pay spot cash for cars in good condition. JOHN BALK, 909 S. Olive.

AUTOMOBILES, ETC. Miscellaneous.

Automobile Parts and Accessories.

RIGHT HERE—

In your own city, possibly within a few blocks THE LARGEST AND MOST COMPLETE AUTOMOBILE PARTS HOUSE WEST OF THE MISSISSIPPI. We handle everything in the TRUCK, TRACTOR, TRAILER, PUMPING PLANT, MARINE MOTOR line. No matter what it is, we usually have it.

Used parts that are almost new, while second-hand, yet not necessarily worn out and world of service in them yet.

One 1918 Republic Truck, just out of overhauling shop.

Reconstructed tires, all sizes and makes. Solid rubber tires.

One-man tops.

Airplane propellers, turnbuckles, radiators, etc.

Motor boat engines, propellers, shafting, etc.

Bearings, sprockets, chains, springs, wheels, etc.

LET US SUPPLY YOUR WANTS. WHY NOT? WE POSITIVELY GUARANTEE YOU AGAINST LOSS AND WILL RETURN EVERY CENT PROVIDING YOU RETURN GOODS IN TEN DAYS' TIME.

OUR OUT OF TOWN PATRONS ARE OUR BEST ADVERTISERS.

WHY?

BECAUSE WE SHIP GOODS IMMEDIATELY SUBJECT TO INSPECTION ACCOMPANIED BY THE SAME GUARANTEE. THEY KNOW THEN THAT UNLESS THEY ARE SATISFIED IT COSTS THEM NOTHING.

INVESTIGATE OUR SYSTEM BY SENDING TO US FOR THE NEXT PART OR ACCESSORY THAT OTHERS CANNOT SUPPLY YOU WITH. WE ALSO FURNISH SPECIFICATIONS ON ALL POWER PLANTS FOR PUMPING, LIFTING, ETC., FREE.

WE COVER THE COAST AND SELL ON CASH OR TERMS.

OF COURSE IT'S THE

CALIFORNIA AUTO PARTS & WRECKING CO.,
Successors to Auto Exhibit & Supply Co.
Same Firm Members, Same Policies.
1120 S. Main st.
Los Angeles, Cal. Phone Pico 8221.

NOTICE— —NOTICE

"BETTER BUILT BATTERY"
THE BATTERY WITH THE SUPERSIZED PEROXIDE PLATE, GUARANTEED TWO YEARS. A LIMITED NUMBER OF THESE BATTERIES WILL BE PLACED ON CARS AT A GREATLY REDUCED PRICE FOR DEMONSTRATION PURPOSES.

JOHN T. DYE,
534 W. PICO.

FOR SALE—

THE
MILLION PARTS PLACE
SELL
YOUR OLD AUTO TO US.
WE BUY THEM,
WRECKED OR RUNNING,
AND SELL THE
PARTS.
DO YOU NEED PARTS?
SEE US.
WE HAVE THOUSANDS OF
PARTS,
NEW AND USED AND
CAN FILL YOUR ORDER
IF IT CAN BE FILLED.

AUTO SUPPLY & WRECKING
PLACE
1131 SO. LOS ANGELES ST.

PARTS AUTOMOBILE PARTS
USED AND NEW.
THE BIG AUTOMOBILE WRECKERS.

WE SPECIALIZE IN PARTS AND CAN FURNISH YOU WITH REPAIR PARTS FOR MANY MAKES AND MODELS OF OLD CARS, TRUCKS, ETC.
IN FACT,
IT MAKES NO DIFFERENCE WHAT YOU MAY WANT FOR YOUR CAR BE IT A PART OR AN ACCESSORY, WE HAVE IT, CAN GET IT OR IT CAN'T BE GOT.

MAGNETOS MAGNETOS
GENERATORS
ACCESSORIES ACCESSORIES
NEW AT CUT PRICES.
SPECIAL SPECIAL
FORD ONE-TON TRUCK ATTACHMENTS, NEW, MILLER CARBURETORS, $25. SPLITDORF SPARK PLUGS, 65c. EA. GAS SEARCH LAMP FOR TRUCKS, $7.50 EA.
POSITIVE GUARANTEE
EVERY ARTICLE.
AUTO SALVAGE AND SUPPLY CO.,
1220 S. MAIN ST., NEAR PICO,
LOS ANGELES.
SAN FRANCISCO. FRESNO

FOR SALE—VULCANIZING EQUIPMENT, ELECtric outfit with every wheel and brush, two plate, four hook, etc. Used two months. Like new. 402 S. PICO ST.

GUARANTEED REBUILT STORAGE BATTERIES, be 1-6 price of new; allowance on old battery. OLIVE ST. ELECTRICAL CO., 910 S. Olive. 11418

FOR SPEEDSTER AND ROADSTER BODIES, $145, including windshield, nickle plate, undershelving, upholstered and painted. 4500 CENTRAL AVE.

WE PAY MORE FOR ANY CAR, ALSO BODIES, windshields, etc.
HAMILTON AUTO WORKS,
Phone South 2000. 2500 South Park ave.

FARM FOR AMERICAN UNDERLAND CARS. There are new parts and below list price. LYNN C. BUXTON, 1160 S. Figueroa.

2 FORD SPIKE LOCKS, TUBES AND OTHER parts, 1423 W. 36TH ST.

FOR SALE—EISEMANN HIGH TENSION MAGneto and coil; dual system, $50. 5600Se.

FOR SALE—FORD COUNTERBALANCES; DUNN patent. Make a Ford run like a six. Big discount for short time. 1241 S. FIGUEROA.

FOR SALE—WEED CHAINS, NEARLY NEW, SIZE 32x3½, $2.00. 74855.

BOSCH D. U. 4, $22.50. 1416 S. MAIN ST.

Automobile Tires.

FOR SALE—2 NEW 32x4½ NONSKID RACINE tires. 1226 W. 9TH ST., Apt. 15.

4, 32x4 TIRES AND TUBES, $25.00. 1416 S. MAIN ST.

4, 32x3½ TIRES AND TUBES, $22.50. 1416 S. MAIN ST.

AUTOMOBILES, ETC. Miscellaneous.

Automobile Tires.

TIRES! TIRES! TIRES!
BIG
SALE
This
WEEK.

We have taken over 600 good castings off wrecked cars of all sizes, some nearly new. Big treads, cord tires, etc. These tires have been thoroughly looked over by an expert tire repairman and will now be cashed in at prices away below anything in town. All repair work guaranteed.

THESE
TIRES
GO,

so if you need a casing of any size get busy and give us the once over before they are gone.

AUTO
WRECKERS,
1450 Central ave. South 4341-W.

GUARANTEED TIRES.

50—30x3½ New treads	$9.95
20—32x3½ All makes	$8.50
2—30x3 Racine original	$15.00
3—34x3½ New rib treads	$12.50
2—34x4 Goodyear, like new	$15.00
2—30x4 New rib treads	$13.50
2—30x4 New rib treads	$13.50
2—37x4½ New rib treads	$13.50
2—37x5 New rib treads	$13.50

Every size in stock, none over $15.
Open Monday and Saturday evenings.
EXCHANGE, 919 S. MAIN.

TIRES— —TIRES
NEW AND RETREADED

30x3½	$5.00 and up
32x3½	$6.50 and up
31x4	$10.00 and up
32x4	$10.00 and up

Other sizes in proportion.
R. B. TIRE REPAIR SHOP, INC.,
1049 South Main st.

FOR SALE—32x4½ SILVERTOWN CORD, ALMOST new, 32x3 Goodyear cord, Rebuilt. Other sizes in fabric and cord. Special price. Call 54618, Monday.

FOR SALE—TWO 32X4½ SILVERTOWN CORD tires. Good condition. Bargain. PHONE 61321.

FOR SALE—OR EXCHANGE—50 AUTO TIRES, all sizes, want gas range, phonograph or chickens or will sell cheap. WEST 5622.

FOR SALE—FOUR 32X4½ FIRESTONE CORD tires. Good as new. Snap for somebody. PHONE 61321.

500 SLIGHTLY USED TIRES, STANDARD MAKES, $5 and up; all ordinary sizes. TIRE CONSTRUCTION CO., 1247 S. Olive st.

HIRE A CAR AND DRIVE IT YOURSELF.
Buicks, Dodges, Overlands and Fords.
823 S. SPRING ST.

ONE OPERATION RETREAD FOR YOUR TIRES insures a perfect tire.
3206 W. PICO ST.

FOR SALE—FINE 34x4 FIRESTONE CORD tires, two rib, three non-skid. Show no wear. Low price. PHONE 61321.

FOR SALE—FOUR BRAND NEW 32x4 GOODRICH S. S. tires, $80 or 22.50 apiece. Call PICO 2406.

TIRES, BATTERIES, EASY PAYMENTS, CREDIT TIRE CO., 220 W. Ninth st.

500 TIRES, CHEAP, OFF WRECKED CARS, SAVE 100 per cent. AUTO WRECKERS, 1450 Central.

Automobile Repairing, Painting, Tops.

WE ABSOLUTELY KNOW YOUR CAR
FROM CRANK TO TAIL LIGHT.
LET US FIGURE ON YOUR WORK.
CYLINDER GRINDING, REBABBITING, IGNITION WORK. UP-TO-DATE EQUIPMENT.
222 S. SIXTH ST. 64942.

LET US DOLL UP YOUR CAR AND INCREASE the value $100. KING & GEHRUM, Auto Painters, 4501 and 4508 S. Main st.

GUARANTEED RETREADING AND REBUILT tires, for electric sewing or washing machine, or vacuum cleaners. 5049 W. WASHINGTON.

OPEN FOR BUSINESS—CHILDS BROTHERS' AUTO REPAIR SHOP. 1406 WEST PICO. Work guaranteed.

AUTO MECHANIC WANTS CARS REPAIRED AT your own garage. BOYLE 538. —

Auto Beds, Bodies, Equipment.

FOR SALE—CHEAP: 3 AUTO BUS BODIES, suitable for repairing into light delivery bodies. 1118 WEST 10TH ST.

WANTED—5-PASSENGER BODY, SAXON, KRIT, Maxwell or light Buick, not older than 1918. R. D. 7, BOX 410, Los Angeles.

FOR SALE—ONE TRUCK TOP (8x18 FT., NEARly new. ORNAMENTAL BASKET CO., 111 W. Broadway, Glendale.

FOR SALE—COMPLETE EQUIPMENT FOR BATtery service station, cheap. BOYLE 2000.

FOR SALE—FORD DELIVERY BODY, CHEAP. 2946 W. 14TH ST.

AUTO SEAT BACKS CUT FOR SLEEPING. METAL MECHANICS. 1513 S. Main. Pico 1508.

Automobiles for Hire.

FOR RENT—WITHOUT DRIVERS—
NEW CARS.

Studebakers, Buppmobiles, Dodges, Buicks, Essex, Overlands and Fords. Speedsters, roadsters, touring cars and deliveries. By the hour, day, week or month. GARAGE, 1116 W. 9th st., between Broadway and Main. Phone 11060.

FOR HIRE—
by the week or month.
Right-hand, complete touring car
with or without drivers to
responsible parties.
BRISTOL TAXI COMPANY.

MAIN 6078. 12415.

CARS TO RENT. WITHOUT DRIVER.
Twin 6 Packard, Cadillac 8, Studebaker 6, Marmon, Buick 6, Ford 5-pass. coupe; cars for rent to responsible parties by the hour, day or week. STILLWELL CAR & SUPPLY CO., 944 S. Grand. Phone 60297, Broadway 227.

WE RENT WITHOUT DRIVERS.

Hudson super-six, 7-passenger cars, by the hour day, week or month.
BRISTOL TAXI CO.,
Main 6078. 12415.

50c HOUR— DRIVE YOURSELF —50c HOUR.
NEW 1919 MODEL FORDS.
WHY PAY EXPENSES OF KEEPING A CAR WHEN YOU CAN RENT CHEAPER?
L. A. FORD RENTAL,
712½ W. THIRD. 5 MIN. FROM HOWT. 16808.

NEW FORDS— NEW FORDS.

50c PER HOUR UP.

SPEEDSTERS, ROADSTERS AND TOURING.
221 E. SIXTH ST. 64942.

CARS RENTED— WITHOUT DRIVERS.
A line of brand new Buicks, Dodges and Scripps-Booths, by hour, day, week or month.
KOHLER DRIVERLESS SERVICE,
310 W. Pico. (At Office.) Phone 21022.

5-PASSENGER KISSEL WITH 2 EXTRA SEATS, perfect condition; two new cords; owner going East. Will rent for three months; terms for responsible party. Call today 5 FORD PLACE, Pasadena. Fair Oaks 2516.

NEW FORD TOURING CARS, SPEEDSTERS AND "trucks, for rent without driver, by the hour, day, week or month. Phone us. Rent by the hour for your car early. HASKIN'S AUTO LIVERY, 626 S. Grand ave. Phone 64430.

WANTED—FOR HIRE, 7-PASSENGER AUTOMObile without driver, for 10 days. For use between hotel and railroad depots. Address NADEAU HOTEL, 100 Spring st.

FOR HIRE—WITH OR WITHOUT DRIVER, BY day, week or month, Ford touring car and roadster, Fords, $25 week.
H. GARFIELD, 1212 S. Olive. 61025.

NEW FORD TOURING CARS AND TRUCKS FOR rent by the day, week or month, with or without driver. Open day and night. 741 S. OLIVE ST. Main 2720.

BAKER'S FORD RENTAL; NEW FORDS WITH-out driver No. 1, 1033 W. PICO. 857266; No. 2, 536 S. HILL, opposite Central Park. 64, 2216; No. 3, 1060 W. PICO. 857278.

WILL RENT WITHOUT DRIVER, BUICK ROADster or touring car. Call MR. DAVIS, 1223 S. Flower. Main 9040.

CADILLAC LIVERY—
Cars to rent by month, $150. Buicks, Olds, Hup and Dodges, 1212 S. MAIN. 63612.

NOBBY 1919 BUICK SIX, 5-PASS., $1,550. BUICK Chevrolet located in city and country. MR. LARGENT, 550888.

FORD TOURING CAR, OWNER DRIVE FELT, careful, go anywhere, $1 hour up. HENRY, 74741.

EXCELLENT CARS FOR RENT BY WEEK OR month. You drive. J. H. GRAVES, 1080 Highland ave.,

ssified Liners.

HORSES, MULES, CATTLE, H
For Sale, Exchange, Wanted, Etc.

For Sale.

MORSES AND MULES.

FOR SALE OR RENT—
I HAVE A LARGE NUMBER OF
YOUNG MULES AND HORSES ON
THIS STOCK IS YOUNG, SOUND
EXTRA GOOD. I AM OFFERING
FOR SALE OR FOR RENT TO
HELP—PARTIES

EARLE F. BROWNE,
MAIN 1970. 403 ALIS

WE HAVE LARGE SUPPLY ALWAYS
ON HAND AND SEE OUR STOCK.
LIKES IT IN THE CITY.

HORSE EXCHANGE,
[illegible] MAIN.

FOR SALE—300,000 S. C. WHITE
Eggs direct from heaviest laying (Ri-
verside) strain; immediate delivery
and [illegible] November
to May. Now booking orders
[illegible] Established 1905.
[illegible] DUCK INCUBATOR CO.,
Petaluma, Calif.

[illegible] BIG PROFITS YOU
[illegible] Poultry Regulator,
[illegible] tonic and conditioner.
[illegible] poultry of all kinds.
[illegible] to early maturity. Prevents
[illegible] during wet weather.
[illegible] Used 31 at Pratt's
[illegible] and poultry supply

[illegible] WHITE LEGHORN BABY
[illegible] to take our advertisement
[illegible] of our orders. We are now
[illegible] for our fine baby chicks
[illegible] orders or from any better
[illegible] we guarantee you

THE HATCHERY,
[illegible] Cal.

[illegible] CHICKS.
[illegible] 24 and 30 cents.
[illegible] pens were awarded all
[illegible] exhibited. Our Anda-
[illegible] matings, by all odds
[illegible] BLUE BLACK AND
[illegible] Herman. Phone 28456.
[illegible] York blvd., cor York blvd.

FOR SALE—
THOROUGHBRED DUROC—JERSEY H

Choice boars and gilts of April and
farrowing, of Orion Cherry King and
Model breeding.

Come and pick these boars and gilts
your herd if you want large litters
quick growing pigs.

Prices reasonable.

WHITLEY
TU-STOCK-A-NU-LA RANCH,
Ventura Blvd. and Hazeltine av.
Van Nuys, Cal.

FOR SALE—100 PIGS, REGISTERED
Jersey and Poland China, the 2
Poland China, the 2 Jersey
sows, with small pigs. UNIVERSAL
FARM, Lankershim blvd., corner 2d st.,
Alhambra, California.

FOR SALE—
MULES
Will arrive on Monday, 5 extra
good mules, well broken, for
the kind you want to put to work.
SAUNDERS, 643 Aliso st. Tel. M. 5

FOR SALE—SELLING OUT.
Consisting in part as follows: all
hog implements, pickles, harness, saddle
and blanket, buggy, light delivery
harness of all kinds, 5 head of horses
Call 600 EAST 79TH ST.

FOR SALE—IF YOU WANT TO SEE
Hampshire pigs, like those at the La
Habra show. If so, I have one sow and
also 5 bred gilts for sale. Address J. H.
MENZIES, West 147, or call
W. 14th st.

FOR SALE—OR RENT—I HAVE A LARG
[illegible] the stock-raising [illegible]
This stock is young, sound and cheap
offering them for sale or for rent on
[illegible] Main 1870. Hall F. Brown.
Also at

FOR SALE—15 A-1 DAIRY COW
and heifers; some fresh, some coming
a few days. These cows are all pet
producers. Corner of Florence av.
AVES, one block west of Santa Fe av

FOR SALE—TWO FINE JERSEY COW
[illegible] 2 and 3 months old; a bargain. SONORA 496
pumping station, San Fernando rd. for
[illegible] Now looking orders
[illegible] Established 1905.
[illegible] DUCK INCUBATOR CO.,
Petaluma, Calif.

[illegible] BIG PROFITS YOU
[illegible] Poultry Regulator,
[illegible] tonic and conditioner.
[illegible] poultry of all kinds.
[illegible] to early maturity. Protects
[illegible] to get them, laying weeks earlier.
[illegible] chicks. Used it at Pratt's
[illegible] and poultry supply

[illegible] WHITE LEGHORN BABY
[illegible] to take our advertisement
[illegible] of our orders. We are now
[illegible] for our fine baby chicks
[illegible] orders or from any better
[illegible] we guarantee you

THE HATCHERY,
[illegible] Cal.

[illegible] CHICKS.
[illegible] 24 and 30 cents.
[illegible] pens were awarded all
[illegible] exhibited. Our Anda-
[illegible] matings, by all odds
[illegible] BLUE BLACK AND
[illegible] Herman. Phone 28456.
[illegible] York blvd., cor York blvd.

FOR SALE—
MULES FOR SALE

J. F. MURPHY MULE CO.
740 LYON ST. MAIN 6464

FOR SALE—
THOROUGHBRED DUROC—JERSEY H

Choice boars and gilts of April and
farrowing, of Orion Cherry King and
Model breeding.

Come and pick these boars and gilts
your herd if you want large litters
quick growing pigs.

Prices reasonable.

WHITLEY
TU-STOCK-A-NU-LA RANCH,
Ventura Blvd. and Hazeltine av.
Van Nuys, Cal.

FOR SALE—100 PIGS, REGISTERED
Jersey and Poland China, the 2
Poland China, the 2 Jersey
sows, with small pigs. UNIVERSAL
FARM, Lankershim blvd., corner 2d st.,
Alhambra, California.

FOR SALE—
MULES
Will arrive on Monday, 5 extra
good mules, well broken, for
the kind you want to put to work.
SAUNDERS, 643 Aliso st. Tel. M. 5

FOR SALE—SELLING OUT.
Consisting in part as follows: all hog

STEPHENS CALLS SPECIAL SESSION

National Suffrage Ratification on November 1.

Governor Intimates One Hour will be Sufficient.

Believes that Measure will be Unanimously Passed.

[BY A. P. NIGHT WIRE.]

SACRAMENTO, Oct. 26.—Gov. Stephens today called a special session of the California Legislature to convene here November 1. This session is for exclusive consideration of the national woman suffrage amendment.

In making the call the Governor points out that the session need not be lengthy nor expensive, and expresses the opinion that probably the amendment may be considered in a few hours.

The call for a special session was issued by Gov. Stephens after he had received responses from seven Governors to whom he suggested that a group of far western States call special legislative sessions in order to ratify the suffrage amendment.

Govs. Boyle of Nevada and Davis of Idaho, in response to Gov. Stephens said they were considering plans for a special session and the others gave reasons why they did not believe immediate action was advisable.

In connection with announcement there would be a special session, Gov. Stephens issued the following statement:

GOVERNOR'S PET PROJECT.

"Ever since Congress passed the national suffrage amendment in June, it has been my purpose to call a special session of the Legislature to ratify said amendment. I have for many years favored equal suffrage and was one of the few men to campaign in 1916 for its adoption in California. In Congress and elsewhere I have continually worked for the suffrage cause. Believing that ratification by a group of States about the same time would be the most effective aid to the cause, I requested the Governors of the far western States to join me in calling extra sessions in November. Some have replied favorably. I hope others will join us.

"I have called a special session of the California Legislature for November 1. The expense need not be large—the session should last but an hour or two, and the three attaches provided by statute for each house will be sufficient.

"To give the women of our country the measure of justice which is their due, it should be made possible, as I have repeatedly said, for them to take part not only in the general elections of November, 1920, but also in the Presidential primary elections to be held in many of the States this coming spring.

EXPECTS NO OPPOSITION.

"I am calling this special session for consideration of the national suffrage amendment only—as there is no controversy concerning it and as the Legislature can act quickly and probably unanimously."

As the California Legislature is virtually unanimous for the ratification of the national woman's suffrage amendment, the whole legislative process of ratification should not require more than two hours, Lieut.-Gov. Young said today, when informed by the Associated Press of Gov. Stephens's call for a special session. Only a majority vote is required in each house to complete ratification, Mr. Young said.

It has not yet been determined who will be given the honor of introducing the ratification resolution, but it is considered probable that the measure will be introduced in the Senate, referred to the Committee on Federal Relations, of which Senator S. C. Evans, of Riverside, is chairman, and formally reported out as "do pass." The resolution then will come before the upper house for a full vote, and if adopted will be sent to the Assembly for similar action.

In the lower house, the resolution will be referred by Speaker H. W. Wright of South Pasadena to the Federal relations, of which Assemblyman Charles W. Cleary, of Lindsay, is chairman. After final adoption, the resolution will be sent to Gov. Stephens for his signature and by him transmitted to Secretary of State Jordan for forwarding to the State Department at Washington.

FORMAL STATEMENT.

The proclamation calling the special session follows:

Whereas, an extraordinary occasion has arisen and now exists, requiring that the Legislature of the State of California be convened.

Now, therefore, I, William D. Stephens, Governor of the State of California, by virtue of the power and authority in me vested by Section 9 of Article V of the Constitution of California, do hereby convene the Legislature of the State of California to meet and assemble in extraordinary session, in Sacramento, Cal., Saturday, the first day of November, 1919, at 2 o'clock p.m. of that day, for the purpose of considering and acting upon the matter of the ratification of the amendment of the Constitution of the United States extending the right of suffrage to women, proposed by the Congress of the United States by joint resolution, adopted in the month of June, 1919.

In witness whereof, I have hereunto set my hand and caused to be affixed the great seal of the State of California at my office in the Capitol this 25th day of October, in the year of Our Loard one thousand nine hundred and nineteen.

WILLIAM D. STEPHENS,
Governor.

Cost of the session, if it does not exceed one day, will be in the neighborhood of $7000, the State Comptroller's office estimated today, divided about as follows:

Salaries of 120 members at $10 per diem, $1200; mileage, $5600; attaches' salaries, $60; incidentals, which would include printing and other minor expenses, $140. If the session should last more than one day, the additional expense will be about $1200 daily, with legislators' salaries as the chief item.

If the usual form of procedure is followed, a resolution ratifying the amendment will be introduced in the Senate and referred by Speaker C. C. Young to the Committee on Federal Relations. No opposition to a "do pass" recommendation is expected on this committee, and the resolution would go at once to the floor of the Senate for vote, and, if adopted, sent to the Assembly, where much the same procedure will be followed.

If adopted by the Assembly, the resolution would go to Gov. Stephens for his signature, thence to Secretary of State Frank C. Jordan to be attested and forwarded to the State Department a Washington.

Members of the Senate Federal Relations Committee before whom the resolution will be placed are: S. C. Evans, Riverside, chairman; Frank H. Benson, Santa Clara; J. M. Inman, Sacramento; William Kehoe, Berkeley; J. R. Thompson, Santa Barbara.

Charles W. Cleary of Lindsay is chairman of the Assembly Foreign Relations Committee and the other members are: J. M. Argabrite, Ventura; Frank Eksward, San Mateo; Lee Gebhart, Sacramento; Mrs. Elizabeth Hughes, Oroville; Fred E. Lindley, San Diego; F. J. Prendergast, San Francisco.

"Life Income Free from Tax."

A deposit with the AETNA LIFE INSURANCE COMPANY of $5000 by a man aged 65 will produce a guaranteed annual income of $576.05. At age 70 the annual income is $662.50. At age 75 the annual income is $819.65 and at age 80 the annual income is $968. If you buy an annuity you will live longer. Convert your bonds and mortgages into cash and buy yourself an income for life free from all taxes. J. J. MUMA, Manager, Aetna Life Insurance Co., fourth floor, Merchants' National Bank Bldg., Los Angeles.—[Advertisement.]

TAFT GIVES ADVICE TO GOMPERS.

Says Rising Spirit of Americanism Will No Longer Tolerate the Union Labor Highwaymen Method Used in Adamson Law's Passage.

BY WILLIAM HOWARD TAFT.

The equity of Gompers's proposed resolution at the industrial conference will lose its weight as an argument in behalf of his cause when the peace, good order, comfort and lives of this community are jeopardized by those for whom he speaks. He will be the actor. The merits of the original controversy will be ignored. The country is in no humor for another such humiliating episode as that of the passage of the Adamson law. The spirit of Americanism is rising. The highwaymen's methods will not succeed again. The power of resistance of the American public to tyranny by selfish groups who trample on public rights has not had in recent years a full opportunity to show itself, as it will.

The proposal of the Senate Committee on Interstate Commerce, with only one dissenting vote, to forbid strikes by railroad men and make them criminal offenses, is a symptom of gathering public opinion which will sustain this act of self-defense against such attempts to destroy the commercial arterial circulation of the country upon which the lives of its people depend.

If Mr. Gompers is determined to start the fight, the struggle will be a long and disastrous one for all, but the American people in the end will triumph over the soviet.

YIELD TO BOURBONS.

The group of employers in the conference have by one vote yielded to their Bourbon members in repecting Mr. Gompers's resolution on collective bargaining. The truth is that the reactionaries among them do not approve of labor unions at all, and would wish to prevent their existence and operation if they could. A general declaration to which they subscribed, in favor of the right of labor to organize, is with so many mental reservations that it is mere lip acquiescence in what in their hearts they frown on. Collective bargaining is the logical result of the right of labor to organize. That is what trades unions are for. They are to enable groups of workingmen to formulate their claims for certain terms of employment. In the union they find the strength enabling them to deal with powerful employers on an equality. As individuals, they cannot bargain. They must do it through representatives. Why should they be limited in the choice of those who are to speak for them? The only possible reason is to exclude trade-unionism in its essence from its legitimate and acknowledged purpose. It is really a contradiction in terms to favor trades unions and collective bargaining and then limit choice of representation. The slender majority of the employers' group were wrong in their vote.

On the other hand, Mr. Gompers has made a grave error in withdrawing and a still graver one in withdrawing with a threat. This is a public conference for discussion and compromise. Mr. Gompers cannot be certain that further conference will not suggest qualifications of his resolution that, on the one hand, would not defeat his purpose, and, on the other, would win votes enough to carry the employer groups.

His threat puts him in the same "stand and deliver" attitude of which the general public has grown so tired. If he now attempts to carry out his threat, he will lose the support of those business men of broad vision in the public group who favor his resolution, and of the great constituency behind them.

STRIKE IS BOLSHEVISTIC.

Mr. Gompers proposes to promote in every way possible the steel strike through the American Federation of Labor. There is no doubt, in view of the evidence before the Kenyon committee and other reliable information, that whatever the issue, the Fitzpatrick-Foster committee formally made with Judge Gary, the real impulse of the present body of the strikers is now a Bolshevistic one.

Most of those who are now continuing the strike are foreigners, who know little of the English language. Many of the Americans have gone back to work. The strikers are not bothering their heads about collective bargaining or the representation of the unions. They have no sympathy with the platform of labor unionism in this country. They are in favor of putting the theories of Lenine and Trotzky into practice here.

REDS ARE DREAMERS.

It is hard for anyone not on the ground to understand their attitude and purpose. They regard this strike as a revolution against the existing social order of the United States. Many of them have been hard working and saving and have accumulated money, which is concealed under mattresses and in various other hiding places. They have lived most economically and have taken advantage of the high wages to accumulate in portable form amounts that are surprising. Except for propaganda purposes they have no real complaint to make against their quarters and their condition. Where they live in squalor they do it voluntarily to save. So deeply convinced are they that the millennium is at handfi that control of the industries is to be turned over to them and their fellows and that there is to be a change in property ownership of a radical character through this strike, that they face the temporary loss of their earnings and the consequent reduction of their savings it entails without the slightest hesitation. It is startling to read their thoughts as revealed in their conversations overheard between one another and in desultory remarks made by them to those who attempt to reason with them as to the futility and expense of their present course.

DISREGARD OBLIGATIONS.

In addition to the steel strike there are other strikes of national importance pending or threatening. The pending longshoremen's strike, which has caused such great inconvenience to the national public, shows an utter indifference of the majority of the labor-union members to the obligation of their contracts and to the people's convenience. The threatened bituminous coal strike, to begin November 1, is another instance of much the same thing and of much greater extent. Then the railroad firemen are threatening to strike.

Mr. Gompers may thus find himself responsible for a struggle, most serious in its disturbance of law and order and likely to develop into a seditious attack upon society and its rights. This, we believe, Mr. Gompers does not seek. He is sincerely opposed to Bolshevism. He will charge the employers' group with being to blame for it when it rears its ugly head. But he will not be able to control the strikers he encourages. He cannot escape the blame for such a dire result as a general outbreak of anarchy.

CATERING TO REDS.

What matters it if the extremists are threatening Mr. Gompers's control of the Federation of Labor? It is vastly better he should lose it and go down fighting for his principles as an American labor unionist than that he should assume leadership and responsibility for a radical and red rebellion. Let him stand to his resolution in the conference. Let the argument be full. Let suggestions on the change of form or on the qualifications be ample. Let committees take it up in quiet executive session. Let it be threshed out in the good old American way and let him not deapair of winning his meritorious issue in the end. Let his barking enemies in the federation, who rejoice at his withdrawal and who would attack his return to the conference, continue their noise. He should not yield to them. If he does, he forfeits the confidence in his courage which he won by his course during the war. He becomes a tool of the radicals and loses his identity in them.

TO PROTECT COAST'S SHIP TRANSPORTATION.

OSBORNE MOVES TO FREE SLOPE TRAFFIC FROM COMMERCE COMMISSION.

[EXCLUSIVE DISPATCH.]

WASHINGTON, Oct. 25.—Chairman Osborne, of the committee appointed by the joint delegation of the Pacific Coast States to reopen, of possible the hearings of the House Interstate Commerce Commission in order to present evidence in support of the proposal to eliminate coastwise shipping from the Interstate Commerce Commission supervision, called a meeting of the committee today and outlined plans for securing the protection of water transportation for the Coast. W. L. Clarke of Seattle explained how the Coast was now suffering from the railroads domination of the water rates on the Coast and how, if continued, the west coast would receive no benefit of the Panama Canal or competitive coast water rates.

After a two hours' conference Mr. Clarke was authorized to present a brief which the committee will in presenting the matter to the Interstate Commerce Commission. Plans for securing the cooperation and support of all the water transport engaged in coastwide trade were also discussed and at a session the first of the week this plan may be adopted.

It is now planned to urge that coastwide rates and all matters in connection with water transportation be made a separate bill and placed under the control of the Shipping Board or some sympathetic body which will build up the coastwise traffic and create real competition in transportation so that the Coast cities will get the benefit of lower rates to and from the eastern seaboard and up and down the western coast.

PRINCETON FALLS.

[BY A. P. NIGHT WIRE.]

PRINCETON (N. J.) Oct. 25.—Colgate defeated Princeton here today, 7 to 0, in one of the bitterest-fought football struggles ever seen in Palmer Memorial Stadium. The Tigers held the visiting team even throughout the greater part of the game and had the ball deep in Colgate territory most of the fourth quarter, and once Trimble dashed across the Maroon line, only to be called back for offside play in the Orange and Black line.

LOCAL LAWYER IS PRESIDENT.

Bradner W. Lee Chosen Head of Bar Association.

Next Convention Goes to City in the North.

Delegates Spend Week-End in Los Angeles.

[LOCAL CORRESPONDENCE.]

PASADENA, Oct. 25.—Bradner W. Lee of Los Angeles was elected president of the California Bar Association at the closing session of the State convention at the Maryland Hotel here yesterday.

Mr. Lee has been a member of the Executive Committee of the association for several years. It was Southern California's turn to elect a president of the association and Mr. Lee was the choice of the committee on nominations. He was unanimously elected.

William B. Bosley of San Francisco, Jefferson P. Chandler of Los Angeles, and A. H. Ashley of Stockton were elected vice-presidents, representing the First, Second and Third Appellate districts. T. W. Robinson of Los Angeles was re-elected secretary and H. C. Wyckoff of Watson was re-elected treasurer.

Oscar Lawler of Los Angeles was elected a member of the Executive Committee. Other members of the Executive Committee elected were Eugene Daney of San Diego, W. G. Griffith of Santa Barbara, Charles W. Shurtleff of San Francisco and J. W. S. Butler of Sacramento. The officers are members ex-officio of the Executive Committee.

The next convention will be held in a city in the northern part of the State. The city will be selected by the Executive Committee at its meeting in March.

Upon his election as president, Mr. Lee expressed his appreciation to the convention for the honor conferred upon him and pledged his administration to maintain high ideals of the association. The convention adopted resolutions lauding the service rendered the association by Charles S. Cushing of San Francisco, the retiring president, and by other officials.

The convention voted to refer back to committee, for report at the next convention, consideration of a proposed legislative enactment compelling the attendance of witnesses and their testifying under oath in disbarment proceedings.

The convention adjourned yesterday noon. In the afternoon the delegates were guests of the Los Angeles Bar Association, whose members brought them from Pasadena in their cars and took them for a sight-seeing ride around Los Angeles, culminating with a visit to the Lasky picture studios, where the lawyers were the guests of Cecil B. De Mille.

Virtually all the delegates are spending the week-end in Los Angeles.

PLAN ORGANIZATION FOR WOMEN VOTERS.

LEADERS DISCUSS FORMATION OF STATE BRANCH OF NATIONAL LEAGUE.

BY ALMA WHITAKER.

An important meeting was held at the Friday Morning Club yesterday under the chairmanship of Mrs. Robert J. Burdette for the formation of the State branch of the League of Women Voters. It was important in that this league will have a far-reaching effect on the future of the nation, succeeding the great organizations of federated women's suffrage associations, whose functions will automatically end with the ratification of the suffrage amendment.

Mrs. Burdette sent out her call to leading women in the nine southern counties, including chairmen of the old suffrage organizations, or of war work committees, each being asked to bring at least seven other women, preferably women not hitherto belonging to any club or organization, that the league may be wholly representative of every type of woman.

There was a large attendance, among the well-known women present being Mrs. Herbert A. Cable, Miss Mary Foy, Mrs. Joseph Sartori, Mrs. J. T. Anderson, Mrs. Seward Simons, Mrs. Clara Shortridge, Foltz, Mrs. E. R. Brainerd, Mrs. O. Shepherd Barnum, Mrs. Frances Noel, Mrs. A. J. Lawton of Orange county, Mrs. R. F. Garner and Mrs. J. S. Wood of San Bernardino county, and many others. Mrs. Louisa Carr Kooms was elected secretary pro tem. A mass meeting will be called when the county units have been formed and officers will be elected for the whole State.

Any woman citizen of Southern California over 21, who signifies her belief in the purposes of the league and pledges her support, is eligible to membership, and she is free as an individual to serve any political party of her choice, as the league is to be strictly nonpartisan. The annual dues are $1.

Mrs. Burdette introduced Mrs. Charles Farwell Edson, who brought a message from Mrs. Carrie Chapman Catt, national president of the Woman's Franchise Association. She explained the purposes of the league, which may frankly be embodied in a great federation of women for higher citizenship and the promotion of political education to that end.

Both Miss Mary Foy and Mrs. Herbert Cable addressed the meeting emphasizing the necessity for the solidarity of women and their cooperation for the attainment of uniform laws and higher individual national responsibility in citizenship. Mrs. C. H. Page of Massachusetts also contributed valuable points of discussion.

Mrs. Burdette told how the New York branch of the league has already been formed and is active in collecting valuable data for political education of women. Two members of the league, for instance, one Republican and one Democrat, visit every candidate for office and get a definite statement from him upon every proposed reform or item of legislation, which is duly recorded, often to his ultimate confusion.

It will be seen, therefore, that the politicians everywhere have good reason to regard the formation of this league of women voters of national organization with misgivings and alarm wherever their intentions are not strictly honorable

INJURIES ARE NOT SERIOUS.

Pasadena Doctor Slightly Hurt by German Shell.

First Open-Air School to Open in Crown City.

To Enlarge Big Grand Stand at Tournament Park.

[LOCAL CORRESPONDENCE.]

PASADENA, Oct. 25.—The German artillery shell which struck the American relief headquarters at Riga this week and wounded Dr. Thomas J. Orbison of Pasadena and Los Angeles, head of the American mission, did not fatally injure the Californian.

Friends here of Dr. Orbison received word telegrams today from Congressman C. H. Randall stating he had obtained, through the State Department, advices that Dr. Obison's hurts were not serious and that he was continuing "on the job" in Riga.

Before he went into army service more than a year ago, Dr. Orbison was head of the psychopathic ward of the County Hospital. He holds the rank of major in the army.

SNOW AT MT. WILSON.

Dwellers atop Mt. Wilson awakened this morning to find snow on the ground—the first snow of the season on that lofty peak. It did not last long, however, melting soon after daylight.

HEADS OUTDOOR SCHOOL.

Miss Alma McCobb, head teacher at the Wilson elementary school, has been appointed by Supt. J. F. West to take charge of the first open-air school to be established by the Pasadena school district. The school is for anemic children and those who are under weight. It will begin operations a week from Monday, a special open-face building having been prepared for it on the Lincoln school grounds. The school is provided with lounges, where the students may lie down and rest during the day. This school is the first of several open-air schools to be established by the local district.

WILL ENLARGE GRAND STAND.

The west grand stand at Tournament Park will be rebuilt nearer the football gridiron and also to add 4000 more seats. Directors of the Tournament of Roses estimate that at least 4000 additional seats will be necessary to accommodate the crowds at the New Year's football game. Citizens will form a guarantee fund to defray the cost of the improvements at the park in case rain should cut receipts of the tournament.

WILL LEAVE FOR EAST.

First Lieutenant Richard Folsom Cleveland of the marines, son of Grover Cleveland, former President of the United States, who has been staying at the Hotel Maryland here several days, will leave for the East tomorrow and, upon receiving his honorable discharge from active service, will re-enter Princeton University as a student.

The vogue for jade and amber beads, pendants, disks and charms is increasing more rapidly than the supply. Better buy now at Grace Nicholson's Famous Pasadena Shop. Finest stock to select from and lowest prices for all oriental beads. A new lot of choice Haori, auto and house coats, brocade silks and embroideries just opened at 46 N. Los Robles ave.—[Advertisement.

You save money on home furnishings here because we buy from the factory direct and sell under low expense. Agents for Acorn ranges, Leonard refrigerators, Armstrong's linoleum, Whitall's rugs and many other nationally advertised lines. Ten floors to select from. Pasadena Furniture Co.—[Advertisement.

LITTLE OHIO STATE TEARS INTO MICHIGAN.

[BY A. P. NIGHT WIRE.]

ANN ARBOR (Mich.) Oct. 25.—Outplayed in practically every department of the game, Michigan went down to defeat before Ohio State, 13 to 3, today, for the first time in fifteen years. The defeat, it is generally conceded, eliminates Michigan as a contender for the western conference football championship.

The work of Capt. Harley, Quarter-back Stinchcomb and Flowers, the visitors' right-end man, featured the game. Several times Harley tore through the Michigan lines for good gains and in the third period he circled the Michigan right end for thirty-five yards and a touchdown.

Michigan's only score was the result of a pretty drop kick by Sparks in the second period from Ohio's 25-yard line. Score by periods:

Ohio State	7	0	6	0	—13
Michigan	0	3	0	0	— 3

MISSOURI IN FRONT.

[BY A. P. NIGHT WIRE.]

COLUMBIA (Mo.) Oct. 25.—Missouri University's eleven today defeated Drake's gridiron team 3 to 0, scoring a field goal in the second period. Drake put up a good defense, but was never dangerous. Missouri had the ball within five yards of Drake's goal twice, but was unable to score. Lewis scored on a 25-yard kick.

NAVY IN FRONT.

[BY A. P. NIGHT WIRE.]

ANNAPOLIS (Md.) Oct. 25.—Though defeated, 21 to 6, today, Bucknell gave Navy a closer run than the score would indicate. The midshipmen, using line-smashing tactics for the most part, were forced to the limit in scoring their touchdowns.

ANOTHER AERIAL DERBY.

BY WARDE FOWLER.

Aerial derbies are getting to be the dope these days. Now comes the announcement of a Los Angeles-San Francisco and return flight which will be the biggest event in the history of aviation on the Pacific Coast.

MINUS CASUALTIES.

This derby should have all the thrills of the Transcontinental race without any of the casualties. The country between Los Angeles and San Francisco is ideal for flying. At an altitude of 4000 meters a pilot would always be within gliding distance of an excellent field. There are mountains, to be sure, but proper altitude would guarantee 99 per cent. safety for any experienced pilot.

The contest is being conducted by the Aero Club of America through its official representative the Pacific Aero Club and will be run under the rules of the Federation Aeronautique Internationale.

Some of the best fliers on the coast have signified their intention of entering the race. Real airplanes will be on deck. There are Fokkers, S.E.5's, and Spads in the line-up which should give a genuine touch of class to the affair. Unless a machine can hit off 100 miles per hour in the air it will be disqualified.

THREE CONTROLS

On the flight to San Francisco there are to be three control stops; Bakersfield, Fresno and Modesto. On the return trip the planes will check at San Jose, Salinas and Oxnard.

Wild doings have been slated for the over-night stop at the Bay City and a big military ball will be held in honor of the fliers at the St. Francis Hotel.

The derby will start from Los Angeles Saturday, November 15th, at 11 o'clock.

CHICAGO WALLOPS NORTHWESTERN.

[BY A. P. NIGHT WIRE.]

STAGG FIELD (Chicago) Oct. 25.—Chicago defeated Northwestern, 41 to 0, in their annual football game here today. The crippled Northwestern team was completely outclassed and did not even threaten to score until near the close of the game.

Cole, the Chicago left half-back, scored his second touchdown in the fourth period, going over the 10-yard line. Higgins kicked goal. Hutchinson ran the full length of the field for Chicago's last touchdown, Higgins booted goal.

PITTSBURGH VARSITY BEATS GEORGIA TECH.

[BY A. P. NIGHT WIRE.]

PITTSBURGH, Oct. 25.—The University of Pittsburgh defeated Georgia Tech today, 16 to 6, in a spectacular game that was featured by a strong comeback on the part of the Yellowjackets in the second half of the game, when they played the Panthers off their feet and crossed their line in the third period and had the Blue and Gold on their own 1-yard line, where they recovered the ball on downs. Score by periods.

Pittsburgh	13	3	0	0	—16
Georgia	0	0	6	0	— 6

APOSTLES AND SEALS SPLIT TWO GAMES.

[BY A. P. NIGHT WIRE.]

OAKLAND, Oct. 25.—First game: St. Paul, 5; hits, 9; errors, 0. San Francisco, 3; hits, 10; errors, 1. Batteries—Merritt, Hall and Hargrave; Scott and Anfinson.

Second game at San Francisco. St. Paul, 1; hits, 4; errors, 4. San Francisco, 2; hits, 5; errors, 1. Batteries—Nishaus and McMenamy; Smith and Anfinson.

PREPS BEAT REDLANDS.

[SPECIAL CORRESPONDENCE.]

RIVERSIDE, Oct. 25.—Riverside Polytechnic High School won its first game out of the five played since the start of the season, from Redlands University today. The college team was made up of half of the varsity filled in with second string men. The score was 14-7.



Make Your Own Old Dutch Dark or Light Pilsner Beer

Ordinary kitchen utensils and materials that we supply are all that you need to brew rich, foamy and satisfying old-fashioned beer at home—old Dutch dark lager or Pilsner beer, but be sure that you use Mel-O-Malt Malted Barley Syrup, Acme Hops and Clarifying Powder. Either beer thus made costs but 6 cents a quart and keeps indefinitely when bottled.

Large size can Mel-O-Malt Malted Barley Syrup	$1.70
Large package Latest Crop of Fine Oregon Hops	.70
One-half gross No. 1 grade Metal Crown Caps	.30
Large package Acme Clarifying Powder	.40
Practical Hand Capper, easy to operate	.75
Total	$3.85

Clip This Recipe—It May Not Appear Again. Recipe Makes 10 Gallons of Genuine Beer

Use an enameled, tinned or aluminum boiler for boiling. Bring 11 gallons of water to the boiling point; then add entire contents of can (5 lbs.) Mel-O-Malt Brand of Malted Barley Syrup and 4 lbs. of white or brown sugar. Stir well so sugar will not go the bottom and burn. Add one-half (3 ozs.) of the package of Acme Hops. Let boil for 50 minutes; then add balance of hops and boil 10 minutes longer. Total boiling one hour. Take boiler from stove, strain liquid through piece of muslin into fermenting vessel (earthenware crock, wooden keg with head removed or a wooden tub will do); add the package of Acme Clarifying Powder. When liquid is lukewarm add 3 cakes of FRESH Fleishman's Yeast dissolved in a cup of the brew and stir thoroughly. Set in a room of even temperature, cover the fermenting vessel with cloth and let ferment from 3½-4 days.

During fermentation skim frequently. After fermentation is completed, filter and bottle. When fermentation is practically through there will be no more skum:—just a little froth on the surface.

Remember

you get all of the above ingredients, sufficient to make 60 quarts of Genuine Old Dutch Dark or Light Pilsner Beer, better than a brewery's product for

Only $3.00

Send your order today—Check, Money Order or Express Money Order accepted. We ship anywhere in the United States.

Acme Supply Company

109 East Fifth Street, Los Angeles Cal.
Between Main and Los Angeles Streets

Best Bank and Mercantile References Furnished.

Dealers should write for special propositions

DERBY.

the Federation Aero-rnationale.
he best fliers on the ignified their intention e race. Real airplanes k. There are Fokkers, spads in the line-up give a genuine touch the affair. Unless a hit off 100 miles per air it will be disquali-

E CONTROLS
nt to San Francisco be three control stops; Fresno and Modesto. n trip the planes will n Jose, Salinas and

s have been slated for stop at the Bay City litary ball will be held the fliers at the St.

will start from Los rday, November 15th.

WALLOPS ORTHWESTERN.

P. NIGHT WIRE.]
LD (Chicago) Oct. 25. efeated Northwestern, their annual football today. The crippled team was completely did not even threaten near the close of the

hicago left half-back, ored touchdown in the going over the 10-Higgins kicked goal. n the full length of the ago's last touchdown, goal.

GH VARSITY GEORGIA TECH.

P. NIGHT WIRE.]
H, Oct. 25.—The Uni-burgh defeated Geor-. 16 to 6, in a spec-that was featured by back on the part of ts in the second half hen they played the r feet and crossed the third period and d Gold on their own here they recovered ns. Score by periods:

13	3	0	0	—16
0	0	6	0	— 6

AND SEALS T TWO GAMES.

NIGHT WIRE.]
ct. 25.—First game: ita, 9; errors, 0.
3; hits, 10; errors, 1 ritt, Hall and Har-d Anfinson.
at San Francisco.
rs, 6; errors, 4.
5; hits, 5; errors, 1. hans and Mc-and Anfinson.

AT REDLANDS.

[SPECIAL CORRESPONDENCE.]
Oct. 25.—Riverside h School won its first o five played since season, from Red-today. The college p of half of the var-second string men. -7.

OIL FIELD STORIES

40-ACRE LEASE SELLS FOR $1,500,000

The seventh Giant Oil... the new Northern Louisiana fields was brought in this week. When Eastham and Barnes completed their Shaw No. 2 well, a 2000-barrel-a-day producer, at a depth of 2080 feet.

This well is on the so-called "guaranteed forty acres" sold by Rowe to Eastham & Barnes for $125,000, with a guarantee that within a week of the completion would complete a well of at least 50 barrels a day capacity. The well was already under way at the time and within the week made his guarantee good by completing a 50-barrel well in shallow sand.

Eastham & Barnes then drilled two shallow wells without success, but when the Standard Oil Co. brought in its first big 10,000-barrel gusher in the deeper sand, Eastham & Barnes went back and drilled deeper and completed another big gusher in the same sand.

Two weeks ago this same 40-acre lease sold for $1,500,000, now the well already started by Eastham & Barnes has been completed as a 15,000-barrel producer.

The foregoing article is an illustration of the great increase in lease values in a few months and shows what is being done in the oil fields of Northern Louisiana. A lease purchased for a nominal sum at first sold for $125,000 and the little later sold for ONE AND A HALF MILLION DOLLARS. Right now, with another big gusher completed, is worth a great deal more. Oil operators, speculators and lease buyers are flocking into the new Louisiana oil fields from Texas, Louisiana and all over the country by the train load, prices are advancing rapidly on account of the great activity. BUYING AND THE WISE MEN ARE BUY LEASES IN LOUISIANA TODAY ARE THE ONES WHO WILL BE MAKING THE BIG FORTUNES IN THE NEXT FEW MONTHS.

We were on the ground floor in the new Louisiana fields early and are among the first of the crowd, in September. We have secured a large acreage in many choice leases, at very reasonable prices. These leases are increasing rapidly in value. We have already let contract for rig and are preparing to drill part of our acreage. Part of it we will develop, part of it we will sell.

We have just returned from the new fields and offer our holdings and others a part of our acreage on 5 year ⅛ royalty leases, in tracts of 5 to 40 acres, at $25 per acre. PRICES SUBJECT TO ADVANCE WITHOUT NOTICE. Come in and pick out your acreage, or mail us check and we will make the selection for you. $250 will buy a 10-acre lease. $500 will buy a 40-acre lease. No one can predict how much these leases may be worth in the next few months. We expect to get $1,000 or more an acre for some of our acreage in the next month. A small amount invested now may make you a fortune.

Bailey, Hall & Co.
Investments
602-604-606 Citizens National Bank Bldg.
Los Angeles, Cal.

ALLIED OIL

Bought Sold Q...

Send for Descriptive Pamphlet

Do you know that the interests behind this dividend-paying company, which yields over 10 per cent. at its present price, are those who developed the Island Oil & Transport Corporation.

This stock is traded in on the New York Curb

G. S. Foster & Co.
25 Broad St New York
Telephone Broad 7178

The Automobile Treasure—The Pink Sheet of the Sunday Times.

Real Estate and Financial Section

Los Angeles Sunday Times

Part V: 24 Pages
MARKET—SECURITIES.

SUNDAY MORNING, OCTOBER 26, 1919.

THE MART | Bargains in Blocks and Squares. Transactions in Houses and Lots.

e Realty Market
ST OF THE BROAD FIELD.

XXXVIII.

T AND COMMENT.

beginning to dawn on the ens of Los Angeles that, ng the way for the Good-ar and Rubber Company of , this city is about to e as an industrial asset of importance as to promise e benefits, direct and indirect, has ever come to the com-through manufacturing en-The City's industrial lead-ers realized this from that F. A. Seiberling d associates announced ion to enter this field, meaning of great move-w to reach the public d it is only now that "the ge street" is comprehend-possibilities that lie beyond ther construction work now at Ascot Park.

being spent in building is an impressive statement of of this mammoth manufac-ent, but this relates only g construction and is aside fact that the Goodyear en-is going to have on the fu-opment of Los Angeles' and commercial life, once ers of the great rubber and ctory are in motion. Mr. and his general manager, Smith, both predict that factories, dependent upon cotton manufacture for ment, will be drawn here, the not distant future that ber manufactories will stand ranks of commanding im-in the western world. Whether, as a matter of ecessity, to bear fruit, for while rubber company is hurrying completion of its new plant in ich is ready for operations by ary next, the agents of two other tire manufacturers, a company and a foundry are ing the local field for build-

ed obstacle to the coming of these companies, as explained to the Fact and ment, is the disposition of owners of certain tracts for ercial purposes have been held up the price to a pro-ibitive point. Stating this to it would seem an entirely and unwise policy to adopt, for the owners of the land in ity as desirous of upbuild-ing industries as are those of Los Angeles busi-who have just organized ation to aid in financing new industrial enterprises. is not the times to dis-the entry of legitimate ries, especially those of good reputation whose pres-ence made the prosperity of ity. There is a limit to that a manufacturer can and if this limit is ed to satisfy the greed of and owner, the manu-usually quick to seek an-Co-operation is Los Angeles need is improving ral future. A bad im-here will have but ect to send the manufacturer into the city's commercial ge to improve their

ertising the advantages ownership will not prove ce stimulating home build-ed by a definite according to Bank of the Portland Association, commenting on of the Los Angeles Cham-merce and commercial ies in other cities to solve g problem. Mr. Smith that while many potential support automobiles, not disposed to acquire ease of their doubt as to to finance them. He ack of money is a larger stimulating home-owning ead of desire.

"But it is true, does ot increase desire for home ays he, "but it too and leaves the prospect no means of gratifying it. ent in a home is a larg-men never made. Men haven't the cash to much less to pay down

an amount that will leave them with nothing but a first mortgage.

"To increase the proportion of home-owners requires that means be provided for helping prospects to help themselves. And when these means come from a source in which inexperienced prospects may place absolute confidence, they are more quick to overcome their reluctance to go into debt. The home-financing corporations which have been formed are providing just such means."

Stimulating the home-building as well as the home-owning spirit is one of Los Angeles' pressing problems. It is, as the Chamber of Commerce points out, more important just now to encourage the building of more homes than the sale of old ones. There is a general agreement that the man of steady income should be aided in acquiring his own home. Whether by a building company or a private lender matters little as long as the means are provided and the conditions are not burdensome to either side.

Shortsighted Practice.

Not long ago a veteran engineer remarked to the Fact and Comment man:

"A plague on these planless structures we see in Los Angeles. Why can't we have less ignorance and more architectural skill displayed in our residential districts?"

He referred, as may be surmised, to the numbers of dwellings which are built by persons who believe themselves possessed of "natural" designing ability and who spurn the services of an architect because they believe they can thereby save money. It is true that Los Angeles has its proportionate number of such persons, though they are by no means particularly indigenous to this city. While they have more play to apply their pet theories here, they are to be found in any and every community where building is done.

The one valuable lesson about good architecture is that it pays. Not only does it pay the person who buys it, but it pays the city where it can be shown. Architectural skill is not acquired off-hand. It is possessed only by those with brains who have the endurance to apply themselves with persistence and intelligence. The same may be said of engineering skill. Both are entitled to high recognition.

It is especially important at this time that intending builders, whether of a home or other structure, consult a competent architect rather than trust themselves to some incidental contractor whose knowledge of architecture may be confined to carpentry. The speculative builder is himself usually wise enough to do this. Why not, then, the untrained individual who thinks he can fare well enough alone? Prudence and economy dictate that so important a thing as a building should be done only by skilled hands in accordance with a plan based on architectural and engineering knowledge. Through any other method comes grief and a loss to the city.

Valuable Memorial for Near-by Community.



Fine structure for foothill city is made possible through gift of $50,000 by Mr. and Mrs. William Milhous; designed by Architects Allison & Allison.

FACTORY PLANS.

Brownstein-Louis Company to Go Ahead with Building.

Announcement is made by the Brownstein-Louis Company, manufacturers of shirts and overalls, that Architect John Parkinson has been commissioned to prepare plans for the new factory building which that company proposes to erect on the site of Potter Park at the northwest corner of Figueroa and Eighth streets. The building, according to estimates previously made, will cost $400,000 exclusive of equipment.

It will be a six-story structure of class A reinforced concrete construction, the intention of the owners being to make it a model factory building containing many unusual architectural and welfare features. The site has a frontage of 220 feet on Figueroa street, by 200 feet on Eighth street and Potter Park avenue. While preliminary plans will be prepared at once, the intention of the owners is to visit several eastern cities in order to study certain phases of factory construction for application here.

WEST END SALES.

Brokers Report Long List of Homes Transferred.

The Wright-Callender-Andrews Company, through H. R. Kells, reports the following property sales:

For the Pacific Electric Land Company to Alice Vaughn, house at 448 Lake street, $7500; to P. J. Ward, house at 419 Grand View avenue, $6500; for Marshall Stimson to Herman Siegel, house at 1741 Golden Gate avenue, $4500; to Mrs. T. T. Larrabee, lot at corner of Occidental boulevard and Hoover street, $4000; for G. M. Lindsay to Harry F. Ellenor, house at 2164 West Twenty-seventh street, $3500; for R. A. Rockwell to T. W. McDavitt, house at 1423 Victoria drive, $15,-000; for Harriet B. Caldwell to D. W. McLean, three lots on Twenty-third street between Gramercy and Cimarron streets, $7500; for Mary C. Reed to Gordon W. Taylor, lot on Westminster place, near Fifth street, $2500; for R. J. C Judge to D. D. Howe, house at 1642 Fourth avenue, $7500; for Rose Zellers to Harry O. Hill, house at 2272 West Twenty-first street, $7500; for Clyde J. Smith to Adolph W. Lautz, house at 135 North Normandie avenue, $7500; for Mary D. Trent to M. M. Young, house at 132 North Commonwealth avenue, $7500; for J. L. Plummer to W. B. Harris, five acres at San Fernando, $7500; for F. K. Altoon to J. Simonson, house at 4634 La Mirada, $3000; for Robert Marsh to H. E. Salisbury, house at 2691 Twenty-third avenue, $2000; for Anna McCray to Helen V. Wyeth, house at 1532 South Gramercy place, $9500; for Katherine R Carter to C. P. Jochimsen, house at 2442 South Hope street, $4250; for Augusta E. Eichelberger to John A. McNaughton, house at 549 North Ardmore avenue, $9000; for Joseph H. Anderson to C. E. Jochimsen, northeast corner of Twenty-first and Bonsallo streets, $6000; for E. T. Wall to Mercy E. Briggs, house at 344 South Harvard boulevard, $9500; for Katherine A. Rombauer to C. A. Dols, house at 1031 South St. Andrews place, $8000.

NEW FACTORY.

Brokers Lease Building for New Cannery Plant.

The W. Ross Campbell Company, through T. E. Merrill, reports the following business leases: For C. F. Day to E. Fred Aunger, building at 671 Rio street, to be used as a canning factory; for A. T. Welles to L. Lawrence & Co., storeroom at 1030 South Grand avenue; for A. T. Welles to S. M. Bedoya, storeroom at 1026 South Grand avenue; for F. W. Braun to the Hurley Machine Company, storeroom at 822 South Broadway.

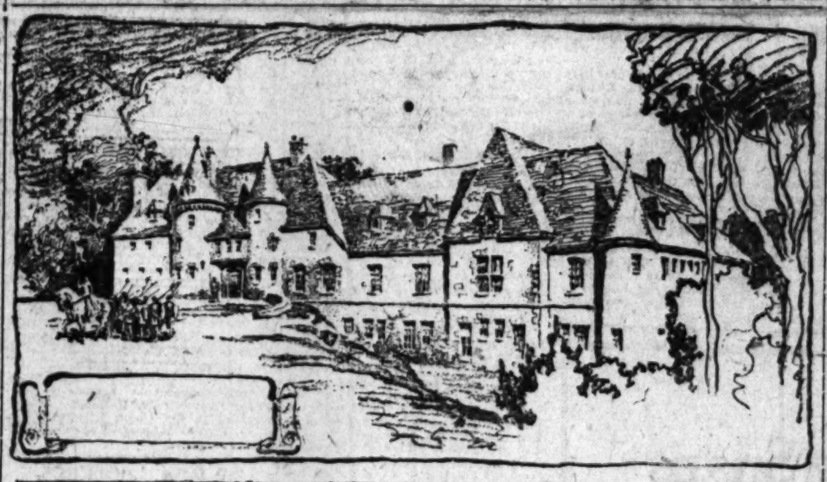
Leases reported by the same company through R. C. Murray include the following: For A. T. Weles to S. Munroe, storeroom at 1032 South Grand avenue; for Mrs. Altie E. Hallett to George W. Condon, a new garage building to be erected at 215-21 West Pico street; through W. L. Evans, for Hedwig Jacoby and Charles Goldman to E. C. Warner, the Addington Hotel at 735 South Hope street; through J. A. Wells, for A. T. Welles to the Gillette Accessory Sales Agency, storeroom at 1028 South Grand avenue.

NEW STUDIO.

French Chateau Building Being Erected for Selig.

Los Angeles will have an attractive addition soon to its film enterprises through the completion of the new William N. Selig Studio building at the Selig Zoo near Lincoln Park. This studio, which is to replace the one destroyed by fire some time ago, will be occupied by Louis W. Mayer, a former New York film producer. According to the builders, it will cost approximately $150,000.

The buildings are designed in the French chateau style of the medieval period, and include an administration building, scenario department, projecting room and property room. There will be three stages each 80 by 100 feet. Several individual cottages will be set apart for dressing rooms for stars. The plans were prepared by Meyer & Heller (Milwaukee Building Co.) who also have the building contract.





New film plant for William N. Selig Studios, designed by Meyer & Holler (Milwaukee Building Company;) auto sales building for F. C. Gorham, leased from Cline Realty Company by R. A. Rowan & Co., Walker & Elsen, architects.

BUNGALOW SALES.

The R. C. Mitchell Company reports the following house sales: For Mrs. D. M. Caples to Mrs. Gertrude W. Wright, bungalow at 900 Fourth avenue, $9000; for Edwin Mace to Gustave Eggert, bungalow at 1168 North Edgemont street, $6000; for Charles Shubert to L. E. Heinmann, bungalow at 1009 North Oxford boulevard, $6000; for H. A. Schaff to George B. Dunlap, bungalow at 4919 Budlong avenue, $4000; for H. W. Dennis to F. E. Norton, bungalow at 329 South Reno street, $6000; for Thomas Havert to Charles Hutton, bungalow at 807 Cahuenga avenue, $3000; for Minnie O. Dack to Afton Huber, bungalow at 436 North Oxford boulevard, $6000; for Thomas Haverty to Mrs. E. D. Keenan, bungalow at 757 Cahuenga avenue, $2000; to Mrs. M. O. Dack, bungalow at 810 South Wilton place, $7000.

BUY ON MARIPOSA.

Charles C. and S. J. Chapman, Inc., report the following property sales: To R. N. Parks of Detroit, house at 501 South Mariposa avenue, $25,000; to Joseph H. Connel of Rochester, N. Y., house at 452 South Mariposa avenue, $22,500; to F. E. Preston, house at 522 Normandie avenue, $20,000; to E. T. Lowe of Nashville, Tenn., house at 521 South Mariposa avenue, $17,500. These sales were made through the recently organized sales department of the Chapman Company, in charge of J. A. Johnson, formerly of the Title Guarantee & Trust Company, and J. G. Vance.

HELD TO ANSWER.

After testimony was introduced yesterday in Justice Hinshaw's court to show that George Penains, accused of driving an automobile while intoxicated, drove his car off the end of Twenty-fifth street at Alameda street, he was held to answer. It was shown that Penains drove his car off the end of the street, across car tracks, just avoided being run down by an electric train, and ran into the automobile of Edward Price. Bail was fixed at $500.

AUTO BUILDING.

New Pico Street Structure for Motor Dealer.

A new automobile sales building and garage will be erected at 132-36 West Pico street following a lease of the property made by R. A. Rowan & Company with the Cline Realty Company. The building when completed will be occupied by F. C. Gorham, automobile dealer.

The plans were prepared by Architects Walker & Elsen. The building, 45 by 142 feet, will be brick and concrete, with a ruffled brick facing and stone trim. The contract calls for completion within two months.

COURT IS SOLD.

The W. T. Fitzpatrick Company reports the sale of the La Court Apartments at 827 South Bonnie Brae street to C. S. Swann of San Francisco.

NEW HOSPITAL FOR WHITTIER.

Memorial Building to Stand in City Park.

Other Outside Work Comes to Local Architects.

Structures in Several Places Planned Here.

Marking a forward step in the progress of Whittier, that near-by city is soon to realize its desire to have a hospital which will compare with any of its size in Southern California. This will come through the erection of the new Milhous Memorial Hospital, a project made possible by the donation of $50,000 to the city by Mr. and Mrs. William Milhous, public-spirited citizens of that place.

The building construction, of which will start within a short time, will stand in Alta Park, a sightly public recreation ground overlooking the surrounding valley. It will be a general hospital designed for a minimum of thirty beds, with one-story wings at either end accommodating the operating rooms and accessories and maternity hospital. Plans were prepared by Architects Allison and Allison, of Los Angeles.

The center portion of the building is 147 feet long and two stories high. It is divided into wards of from one to four beds each, a number of which have communicating bathrooms. The main corridor running through the building opens out on ample solariums at either end. In architectural style the building will suggest the colonial, with broad paved and grass terraces in front adapting it to the sightly location on the hillside overlooking Whittier. Masonry fireproof construction will be used. It will be equipped throughout with modern hospital installations. The cost of equipment will be exclusive of the $50,000 available for building purposes.

The hospital board includes A. C. Johnson, chairman; O. H. Barr, secretary; F. W. Hadley, A. C. Maple, William Minget, Dr. A. Rosenberger and William Milhous.

Other construction operations outside of this city recently planned by Los Angeles architects include important works in Modesto, Santa Ana, Santa Barbara, Calexico, Long Beach and San Bernardino. In connection with the present building movement, it is pointed out as noteworthy that many commissions have come to Los Angeles architects and builders from other cities.

Architects Walker and Eisen have prepared plans for a new department store building to be erected at Modesto for the Thompson Company of that city. The building, which was partially financed by Los Angeles capital, will cost approximately $100,000.

Arthur G. Lindley is preparing plans for a new church building to be erected at Calexico, for the First Methodist Episcopal Church of that city. The cost is estimated at $45,000. He has also been commissioned to prepare plans for a new church building and community center buildings for the First Methodist Episcopal Church at Taft, Cal., the estimated cost of which is $75,000.

Architect Robert H. Orr has prepared preliminary plans for a proposed memorial library building to be erected at Claremont to cost from $20,000 to $25,000. Architect H. M. Patterson has prepared plans for a new church building to be built at Hemet for the Hemet Methodist Episcopal Church. The estimated cost is $50,000. Train and Williams have prepared plans for a new business building to be erected at Lancaster for Earle L. Roberts and L. L. Harris, the cost of which is estimated at $125,000.

Construction work will start shortly on the new Santa Ana Hotel at Santa Ana, plans for which were prepared by Architect Myron Hunt. The same architect is preparing plans for a home to be erected at Oak Knoll, Pasadena, for Keith Spalding.

POINTS AND POINTERS—

BUSINESS PROPERTY

There are millions of dollars to be spent in important improvements between Sixth and Tenth, Main and Figueroa, within the next 12 months. Values are bound to rise. We are offering two properties on

Olive Street

One between Seventh and Eighth, the other between Eighth and Ninth, at a figure much below their actual worth.

—OLIVE STREET—
Has no car line, and in our opinion is destined to be a
VERY IMPORTANT RETAIL STREET
Especially between Seventh and Tenth.
Further particulars upon application.

CHARLES G. ANDREWS,
WRIGHT-CALLENDER-ANDREWS CO.
403 South Hill street.

GILES & LAACK
—OFFER FOR SALE—

A MAGNIFICENT RESIDENCE

WITH WONDERFUL GROUNDS, IN THE HOLLYWOOD FOOTHILLS, AT FULLY ONE-THIRD LESS THAN THE PRICE FOR WHICH IT COULD BE REPRODUCED.

$85,000

This palatial home was built by the owner for his permanent home, and nothing regardless of cost was omitted to make it the finest home in California. There are twelve large rooms, two sleeping porches, a sun parlor, and several full tiled rooms in the attic. The living room is 18x40 feet, library 20x20 feet, dining-room 17x30 feet, and a modern billiard-room. The floors throughout are hard-wood oak and the interior finish and decorations are in fine no money could buy. Plate glass in every window in the house, a vacuum cleaning system, stationary vacuum cleaner, three gas furnaces and nine artistic fireplaces, play one some idea of the completeness of this home. The grounds, covering about an acre and a half, are highly improved. The view is unsurpassed in Southern California. If you are interested in the possession of this character, make an appointment and convince yourself that there is not a single exaggeration in this advertisement.

GILES & LAACK,
"SELLERS OF FINE HOMES."
Real Estate, Rentals, Loans and Insurance
609-611 HAAS BLDG.
Seventh at Broadway. Bdwy. 3306.

OUR BEST BUY THIS WEEK

Charming Home

—IN—

WINDSOR SQUARE

CHARACTER
INDIVIDUALITY—CLASS

Cream Plaster Tile Roof

If you are looking for a home of this type—new, modern, ready to move into—this house will interest you. Designed and built by one of our city's best architects. Finished in exquisite hardwood. The last word in construction and arrangement. About ten rooms. Four baths. Two-story garage for three cars. Pit and gas pump. A very high-class property for particular people. Yet at a price less than it could be produced for today. Come in to us and get the details.

R. A. ROWAN & CO.
Main 7096. 200 Title Ins. Bldg. 10448.



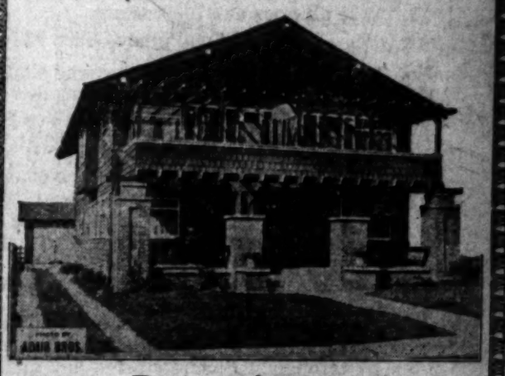
FOUR FAMILY FLAT ONLY $11,500

Splendid four-family flat building is located on a wide paved street, a half block from West Adams and near Vermont avenue. The building is exceptionally well built and modern in every respect. It consists of large living-room, dining room (with disappearing bed,) cabinet kitchen, bedroom, mod... with pedestal lavatory, dressing-room, screened laundry porch and much closet space. There are ... floors throughout, ahtomatic water heaters and individual steam heating systems. Two of ... are completely furnished and are included in the above price. The present rental is $140 per ... but could be easily increased so as to net $2040 annually. Terms can be arranged. For appointment to inspect premises see

McCARTHY OR NORWOOD WITH
ROBERT MARSH & CO., (Exclusive Agents)
200 MARSH-STRONG BLDG., NINTH, MAIN & SPRING STREETS

Phone 2413

Bargain in Income Property



Price $9000
INCOME $1260.00 ANNUALLY

Four-family flat building of 4 rooms and bath each. These flats have oak floors, disappearing beds, built-in buffets and bookcases. Front and rear porches, private garages, etc., etc.

Located in the North Wilshire district, near Normal School, only one-half block from car line and stores.

All rented to steady tenants.

There is a mortgage of $5000 at 7%, which can remain.

Call early Monday as these bargains sell quickly.

SEE MR. HILDESHEIM.

W. I. Hollingsworth & Co.
Exclusive Agents.
10777 HOLLINGSWORTH BLDG. Main 6760



MR. HOME BUYER

This is an unusual opportunity to acquire a beautiful home at a big sacrifice.

Splendidly located on West 25th St., a block and half from Berkeley Square—paved street—amid urroundings of the best.

Seven especially large rooms, including entrance all, living room of splendid dimensions, dining oom, den with fireplace, 3 roomy bedrooms with mple closet space, and large bath, together with a ost attractive rear porch opening on a beautifully mproved garden with fruits and flowers. Double arage facing a twenty-foot paved alley.

This home could not be duplicated for less than 9000 but circumstances compel owner to sell and e are authorized to offer it at the sacrifice price of

$7,000.00

AN UNUSUAL OPPORTUNITY

For further particulars see exclusive agent.

P. R. Johnson with W. W. Mines & Co.
60478 631 S. Spring St.

For Exchange

Owner Wants
Clear Residence or Suburban
to $15,000 for This



High Class Wilshire Income Property

Four-flat building of five rooms each, finished in Old Ivory and Mahogany. Tile baths and showers. Lot 60x145.

Price, $25,000 — Mtg., $10,000, 3 Years

For This and Other High-Class Income.
See
R. M. GALE CO.
Exclusive Agents.
210 Citizens National Bank Bldg.

Eshleman Snappy Snaps

No. 1—Modern, 6 rooms, 3 bedrooms, large bath, garage for three cars, lot 50x150. Hardwood finish, completely furnished, with piano. Close in, a snap, worth $10,000. It all goes at $7000, terms.

See Pinney—Pico 964

No. 2—Modern 9-room white plastered chalet, large lot, excellent location, large garage, cement driveways, furnace, 2 car lines. The best view of the city, a snap, $10,000.

See Hall at Branch Office—2721 W. 54th St.

No. 3—Modern, 10-room Chinese type chalet, every modern convenience, large corner lot, beautiful lawn, cement basement, furnace, court, fine view, the fastest growing high-class residential district in Los Angeles. It must be seen to be appreciated. Price $17,500.

See Hall at Branch Office—2721 W. 54th St.

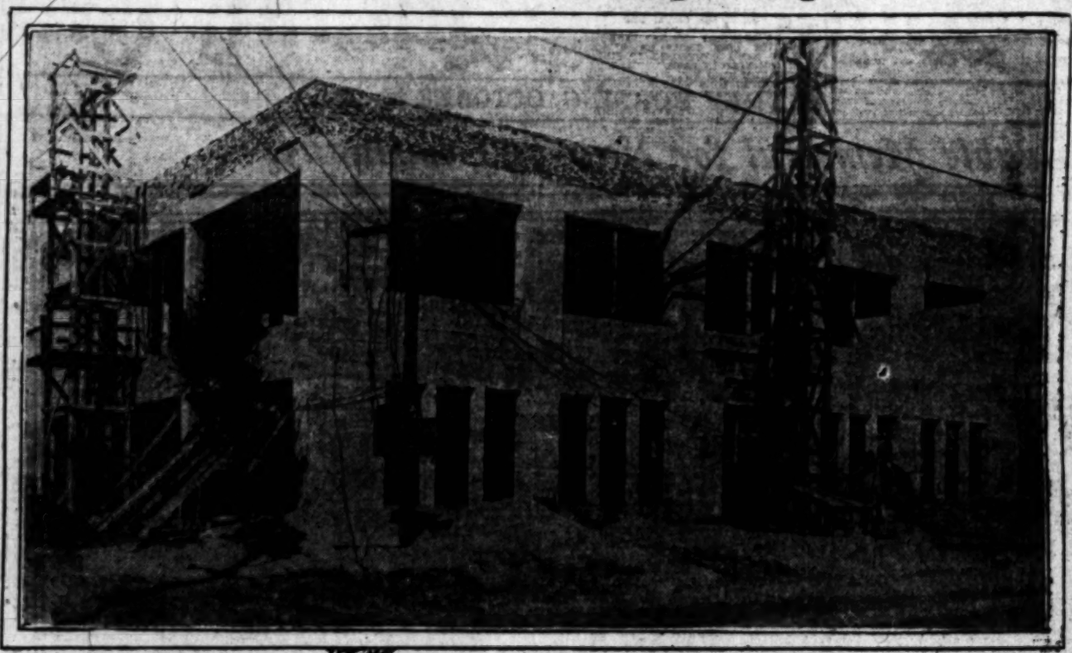
No. 4—Modern, 9 rooms, 3 bedrooms and den, Swiss Chalet, large corner lot, beautiful view, furnace, mahogany furnishings throughout. Surely some buy and in a location that is growing faster than any high-class residential district. Must be seen to be appreciated. Price, $10,500.

See Pile—Pico 964.

We are pleased to announce that we have opened a Branch Office at 2721 West 54th Street, and have placed Mr. S. E. Hall in charge. He will be at the office all day Sunday and Monday. To go by street car take Grand Avenue, Mesa Drive, car, get off at Sixth Avenue, look for large 70 ft. sign on side of office on north side of street. Don't forget the number.

H. B. ESHLEMAN REALTY CO.
300-1-2-3-34 Central Bldg.,
Pico 964. Sixth and Main. 62940.

New Steel Plant is Progressing.



First building of group to be erected by Keystone Iron Works at Santa Fe avenue and Thirty-fifth street, the ultimate cost of which, with equipment, will be $500,000.

MAKING PROGRESS.

First Building for Keystone Company Nears Completion.

Rapid progress is being made on the construction of the new group of factory buildings for the Keystone Iron Works at Santa Fe avenue and Thirty-fifth street, where the first unit of the steel plant is nearing completion. This building is a two-story reinforced concrete structure, and is being erected by the Pozzo Construction Company. The building area is 100x465 feet.

The company has a site of six and one-half acres, all of which will be occupied by the new plant. According to H. L. Griswold, president of the company, the intention is to spend approximately $500,000 for new buildings and equipment. This will give the Keystone company one of the finest steel plants in the West.

FIREST-FIRE CONTROL.

Airmen and Rangers will Discuss Means for Co-operation.

For the purpose of discussing ways and means for better co-operation of the forest fire patrol, and to avoid duplication of effort, a conference will be held at March Field, Riverside, participated in by officers of the forest service and army officials in charge of the aviation school at that point. The first meeting will be held soon.

During the recent disastrous fires in the Pacoima and San Gabriel canyons, there was much confusion on account of the absence of a thorough understanding, and as it is the policy of the forest officials to encourage the airplane service in the patrol work of the big woods, it is thought best that a conference be held in order that a thorough understanding may be had.

SALE OF LOTS.

L. E. Shepherd, realty broker, announces a sale of lots at New Vermont Square, and offers a series of bonuses for a number of houses to be started in November and completed in four months.

SAYS THEY LIKE UNCLE SAM NOW

Latin America Won by War Record, Visitor Finds.

Nicaraguans' Children Come Here for Education.

Everybody Getting Rich and Friendly Toward Us.

The war has made a big difference in the attitude of the Latin-American countries toward the United States according to C. P. Richmond, son of G. S. Richmond of 265 East Pasadena street, Pomona, who has just returned from Nicaragua where he is engaged in mining.

The war record of the United States attracted attention all over Central and South America, Mr. Richmond said, and the nations are anxious now to have the friendship of this country. He said that this was particularly noticeable in Nicaragua, where everybody who has the means is talking about taking a trip to the United States.

It was also noticeable, he said, that the children of wealthy Nicaraguans, who used to be sent to Europe for their education, are beginning to come here and the wealthy classes who used to make a yearly trip to Europe are changing their plans to come to the United States instead.

CHILDREN ON SHIP.

On the steamship that brought Mr. Richmond from Nicaragua were about seventy children, all coming here to go to school. Most of them were accompanied by their parents who plan to remain here at least a year. All this is due to the impression caused by our war record, Mr. Richmond said, the Latin-American countries realizing that their future prosperity rests largely with the United States.

Speaking about Nicaragua Mr. Richmond said that everybody seemed to be getting wealthy. Especially is this true of coffee growers and dealers, who are making up for the losses occasioned by the war. Since hostilities ceased, and shipping has been resumed, the coffee business has made tremendous gains, and production is being pushed to the limit, as prices are far in advance of what they were before the war. Sugar is also much higher in price, and the producers are doing a thriving business.

ABOUT GOLD MINES.

Mr. Richmond says that gold mining has not recovered from the effect of the war. While the war was in progress, it was almost impossible to get labor, while machinery could not be had at any price. Even at this time, all machinery, and metal supplies are high, while laborers are getting higher wages than ever before. For this reason, gold mining is not as profitable as heretofore. Silver is considerably better, but all kinds of mining is very expensive, he said.

The cattle business is an important industry in Nicaragua, he said, but for some time the price of hides has been lower. In the past few weeks some cargoes have been sent to England. On the dock at Honduras, Mr. Richmond states, there was a stack of 5000 hides waiting for steamships.

FOR ROOSEVELT.

Memorial Exercises in Honor of Late President Held Today.

Invitations have been issued to the entire membership of the Los Angeles Y.M.C.A. for the memorial exercises to be held at 3:30 p.m. today, in the auditorium of the Y.M.C.A. building, in honor of the late Theodore Roosevelt. The meeting is to be a part of a national movement among Y.M.C.A.'s in connection with Roosevelt Memorial Week.

James G. Warren, vice-president of the Y.M.C.A., will preside, and former Lieut.-Gov. A. J. Wallace and Councilman Fleming will deliver addresses. Rev. W. S. Dysinger will give the invocation. Members of the board of directors and committee of management of the Y.M.C.A. will take an active part in the exercises. Appropriate musical numbers will be furnished by the Y.M.C.A. Glee Club.

Harry O. Hill, State secretary of the Y.M.C.A., has issued a request to all associations in California to join in the nation-wide observance of the Roosevelt Memorial. It was estimated that invitations have been issued to at least 25,000 members of the Y.M.C.A. in this State.

ENTER PARTNERSHIP.

Architect Ross G. Montgomery and Alfred Nibecker announce the formation of a partnership to conduct a general architectural and engineering business with offices in the Story Building. Mr. Montgomery, who served in the Engineering Corps of the army in the war, has been identified with the Los Angeles architectural field for several years. Mr. Nibecker, a graduate of the Massachusetts Institute of Technology, was until recently associated with Architects Allison and Allison.

BISHOP SCHOOL.

[SPECIAL CORRESPONDENCE.]

BISHOP, Oct. 25.—Construction work will start soon on the new Bishop High School, funds for which were raised at the recent bond election. The estimated cost is $150,000. The buildings will occupy a site of ten acres. In addition to classrooms, the main building will also contain an auditorium seating 1000. Architect W. H. Weeks, who prepared the plans, will supervise the construction.

STORES LEASED.

Metcalf & Ryan report the following business leases: For Marie Bailey to Ghisi and Berry storeroom at the northeast corner of Seventh and Flower streets; for the same owner to Albert E. Colburn, storeroom at 731 West seventh street, and to A. Dunlap, storeroom at 729 West Seventh street. Mr. Ghisi was for ten years connected with the art department of S. Nordlinger & Sons.

AT WALNUT PARK.

Victor Girard reports the following lot sales at Walnut Park: To W. R. and Edna O'Brien, Chester W. and Atta M. Newton, H. W. Hunt, Howard R. and Mabel F. Jackson, Charles A. Hammond, Roy A. and Ella Dunbar, Idella McCrosky, Rosa L. Ruthrauff and Emma Bell.

BUY SITE TO BUILD.

The Oil Mining Equipment Company reports the purchase of the block of property facing Santa Fe avenue between Fifteenth and Sixteenth streets, where a ten-story brick building will be erected. The consideration for the land is reported at $50,000.

REALTORS MOVE.

The John P. Holland Company, realty brokers, have removed from the Title Insurance Building to the Citizens' National Bank Building, Fifth and Spring streets.

ANNOUNCES MOVE.

Announcement is made by the France Investment Company of its removal to 412 Union Oil Building. G. O. France is general manager of the company.

TO GIVE LECTURES.

Dr. Flewelling's Course to Deal With Bergson's Writings.

Contemporary thought, with special reference to Bergson, will be the subject of a series of lectures to be given at the University of Southern California by Dr. Ralph Flewelling, head of the department of philosophy.

Dr. Flewelling has recently returned from France, where he did educational work with the American army. He studied at the Sorbonne under the direction of Dr. Bergson.

The course will be especially for graduate students and teachers, but will also be open to upper class students of the department of philosophy.

WIDOW GIVEN DAMAGES FOR HUSBAND'S DEATH.

A jury in Judge Houser's court, yesterday, returned a verdict of $5000 in the suit of Mary E. Read against the Pacific Electric for the death of her husband by a Pacific Electric car March 19 last.

George Gilbert Read, who was driving his automobile on Vermont avenue, was struck at the Santa Monica intersection. The automobile was also damaged. Mrs. Read, as executrix of her husband's estate, asked $50,000 damages for his death. Her attorneys were Clark and Turnbull.

TO HOLD EXAMINATION FOR FOREST RANGERS.

There will be a civil service examination at the Federal Building tomorrow for forest rangers. More than fifty applications have been filed for the positions, the successful candidates being eligible for service in any of the national forest reserves in California.

The pay is $1340 a year and certain allowances. On account of the many recent changes there will be no difficulty in getting good places in the service. The examination will be a written one.

FINE EXCHANGE FOR BROKERS.

Million-Dollar Building for Spring Street.

Plans Ready for Structure on Story Property.

Delayed by War, Project will Now Go Ahead.

Los Angeles is soon to have its long-desired Stock Exchange Building through the virtual completion yesterday of details of a plan which calls for the erection of a fourteen-story structure on the west side of Spring street, between Sixth and Seventh streets, adjoining the Union Oil Building. The plans, which have been in the course of preparation for some time by Architects Morgan, Walls & Morgan, are for a Class A reinforced concrete and brick building to cost approximately $1,000,000. It will be one of the finest of its kind in the West.

The site on which the building will be erected is owned by Thomas Story. It has a frontage of 120 feet on Spring street and extends to an alley in the rear. While the time of actual building construction is yet undetermined, the desire of the Stock Exchange governing board is to expedite it as much as possible so that the structure may be ready for occupancy some time next year. It is understood that Weymouth Crowell, who is building the new California Hotel for the California Hotel Company, has been consulted as to the building contract for the Stock Exchange Building, but Mr. Crowell said yesterday that he was not prepared to discuss the details.

The exchange will occupy commodious quarters on the ground floor of the new building, utilizing more than twice the floor space it has in its present building. It will have adequate arrangements for committee rooms, private offices, telephone booths, telegraph desks and all the adjuncts necessary to a modern exchange.

This building, long desired by the exchange, was one of those larger local projects deferred by reason of war-time building prohibition. The negotiations for the new site, it is understood, have been under way for several months, and are just now complete because all questions of finance have been definitely settled.

PASS HALF MILLION.

[SPECIAL CORRESPONDENCE.]

SANTA ANA, Oct. 25.—Santa Ana's building total for 1919 has just passed the half-million dollar mark, permits to date totaling $504,683. This is greater than any previous year since 1914. October permits to date total $78,425. Among permits issued in the past week was a $10,000 home for Lester L. Carden, at 1522 North Broadway, and another for a $4000 home for Justus Birtscher at 522 East Chestnut. Roy Russell has just completed seven new bungalows and is starting five more. P. A. Robinson is building fifteen new bungalows on East Fifth and East Sixth.

FOR KANSAS SOCIETY.

Announcement was made yesterday by Justice J. W. Summerfield, president of the Kansas State Society, that an attractive programme has been prepared by the society and will be given on November 7, at Forum Hall, Mercantile place. Former Kansas residents, it was said, will be welcomed, the affair being in the nature of a "get-together."

REALTOR RECOVERS.

E. P. Bryan, member of the real estate firm of Bryan & Bradford, who has been confined to his home for several weeks on account of a severe accident, is reported to be recovering and expects to resume his business activities within a few days. Mr. Bryan, who is widely known in the Los Angeles real estate field, was thrown to the street while alighting from a street car.

REPORT FLAT SALES.

W. I. Hollingsworth & Co. through C. J. Hildersheim, reports the following sales: For C. H. Elmendorf to Dr. J. L. Leonard, flat building at southeast corner of San Marino street and New Hampshire avenue, $16,500; for R. E. Berry to F. B. Tepton, flat building at 821-23 South Berendo street, $17,500, to C. H. Littleton, cottage at Hermosa Beach, $4000; H. Mailno, bungalow on Third avenue near Jefferson street, $3500.

Chas. C. & S. J. Chapman

Owners and Builders
"Chapman-Built" Houses
Sixth and Normandie

For $21,000

A beautiful new "Chapman-built" house, located on Normandie between Fifth and Sixth, 7 rooms, 3 large bedrooms, beautiful dining room, maid's room with bath downstairs; a white plaster house finished in genuine mahogany and white enamel, beautifully and artistically decorated, with hardwood floors throughout.

$15,000—A Real Bargain

Here is a home on Kenmore avenue that has every appearance of a $20,000 residence. The house is plaster exterior; 9 large rooms and sun porch; the lot is 60x150, east front, among fine homes. Downstairs finished in genuine quarter-sawed oak, upstairs in white enamel. Be sure to see this genuine bargain at $15,000.

$14,000
Beautiful 10-Room White Plaster Home on Manhattan St.
Between Third and Fourth
65-FOOT FRONTAGE.
4 LARGE BEDROOMS, 2 BATHS.
HARDWOOD FLOORS THROUGHOUT

This is one of those rare opportunities to purchase a beautiful Wilshire residence at an unusual discount. Look over the other homes for sale in this district, then call us and we will show you one of the biggest bargains in the city.

$6800
Beautiful 6-Room Colonial 200 North Mariposa
50x150 Corner.
OPEN FOR INSPECTION
FROM 1 TO 5 DAILY.

This was built by the owner for his home and is not one of the cheaply constructed colonials so common on the market.

We have some genuine bargains in the Wilshire district, ranging in value from $6000 to $25,000; cars at your service with courteous and capable salesman, who will gladly call and show you any of these properties you may be interested in.

CHAS. C. & S. J. CHAPMAN, Inc.
Call for Sales Department,
J. G. VANE or MR. JOHNSON.
Wilshire 4894

List your property with us for quick sale.



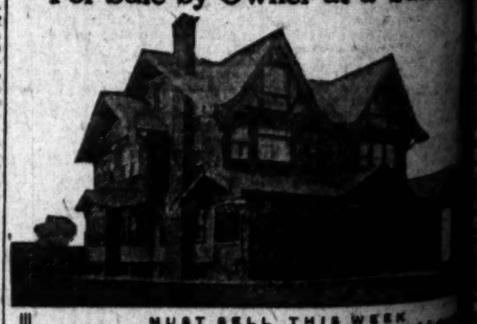
ARTISTIC HOMES

DESIGNED AND BUILT
by
ARTHUR H. STIBOLT Co

Architecture
Engineering
Building

1018 W. P. STORY BUILDING
Phone 62684.

For Sale by Owner at a Sacrifice



MUST SELL THIS WEEK

High-class modern residence, consisting of 12 rooms and 3 sleeping porches. Finished in mahogany; 4 tile baths, hot water heating plant. Lot 150x154 to alley—wide parkway.

Grounds highly improved—expensive shrubbery.

2-story servants' house, with 2 baths and 2 bedrooms; 3-car garage, aviary and other outbuildings.

This place was built 3 years ago. Has every modern convenience. Is in excellent condition, and occupied only by original owner. This is really an exceptional opportunity to secure a high-class home at ONE-HALF its real value for immediate sale. DELAY.

Owner, V. L. WALKER, Phone Vermont 836

Delightful Suburban Residence

Great Sacrifice, Absolutely Unheard of Bargain



Will sacrifice, furnished or unfurnished. Am the owner and try it for cash, but would take Liberty Bonds or other high class security, or on terms. Circumstances compel a change. Large, practically new 2-story cement residence of the best all day west construction. Three bedrooms and bath in garage. Each bedroom has private balcony. Bathrooms tiled, with genuine porcelain tubs. Natural gas furnace. Interior all decorated, draped and exquisitely furnished by Barker Bros. Costly rugs, a mahogany baby grand Knabe piano; select art furnishings by Wm. Keith and other great artists; billiard table, electric washer, laundry room and breakfast room.

Located in the beautiful foothill suburbs of Los Angeles, possessing scenery and overlooking the wonderful San Fernando Valley. Only a few yards' nine miles from Los Angeles business section. Beautifully terraced grounds; three large lots, with underground sprinkling system; choice shrubbery, bowers and fruits of many varieties. Within the beautiful foothill city of Burbank, 800 feet altitude, within 6 minutes of car station. High School, churches and business, in one of the best districts in California, thirty minutes by auto to Los Angeles or the beaches. Gas, electricity and everything to make up a delightful dwelling place. 1445 North Avenue, Burbank. Call or address H. Allen, Owner, [illegible] Los Angeles.

CLASSIFIED INDEX.
REAL ESTATE, FINANCIAL AND INVESTMENT HEADINGS.

Page.
For Sale ... 9-9
For Sale, Exchange, Wanted, Etc. ... 9
For Sale, Exchange, Wanted, To Let. ... 9-10
For Sale ... 10
FLAT PROPERTY ... 10
For Sale ... 10
For Sale ... 10-11
For Sale ... 11-12
For Sale ... 12
For Sale ... 12
For Sale ... 12-13
CANYON PROPERTY ... 13-14
For Sale, Exchange ... 14
NORTHERN PROPERTY ... 14
Exchange Wanted ... 14
PROPERTY ... 14
For Sale, Exchange, Wanted, Etc. ... 14
For Sale, Exchange, Wanted, Etc. ... 14
LANDS—Subdivisions ... 14
For Sale, Exchange ... 14
LEMON AND WALNUT GROVES ... 14
RANCHES—For Sale, Exchange ... 14
ESTATE—Miscellaneous ... 14
For Sale ... 14
For Exchange ... 14
Lands ... 14
To Purchase, Real Estate ... 14-15
To Exchange—Real Estate ... 15-16
Miscellaneous ... 16
Loans ... 16
Business Property ... 16
Business Property ... 16
Business Property ... 16
Income Property ... 16
TO LOAN ... 16
Real Estate, Chattels, Automobiles ... 16
Diamonds and Jewelry ... 16
WANTED ... 16
Real Estate and Collaterals ... 16
TRUST DEEDS ... 16
For Sale, Exchange, Wanted ... 16
BONDS AND SECURITIES ... 16
Miscellaneous ... 16
OIL MINING ... 16
ROOMING-HOUSE BUSINESSES ... 16-17
For Sale, Exchange, Lease, Wanted ... 17
APARTMENT-HOUSE BUSINESSES ... 17
For Sale, Exchange, Lease, Wanted ... 17
FLATS ... 17
INVESTMENTS—All Kinds ... 17
FINANCES—Of Many Kinds ... 17-18
WANTED ... 18-19
CHANCES WANTED ... 19
OFFICES ... 19

SPECIAL NOTICE TO "TIMES" Classified Advertisers.

6 p.m. is the closing hour for the reception of classified advertisements in both Daily and Sunday Times.

Realty Liners.

For Sale.

BY OWNER.
WILSHIRE DISTRICT.
THE HEART OF THE BEST PART OF THE EXCLUSIVE RESIDENTIAL DISTRICT
HOME OF ATTRACTIVE HOMES.
RESTRICTED NEIGHBORHOOD AND BUT ONE BLOCK FROM TWO LINES
ON SOUTH SERRANO AVENUE
[illegible] cement plaster house, [illegible] of which is as follows:
[illegible] Cozy living room, library, [illegible] dining room, breakfast room, kitchen, maid's room and bath.
[illegible] Four good bedrooms, sleeping porch and two baths.
[illegible] Gas furnace, main rooms finished in Redwood, Basement floors throughout.
[illegible] GARAGE FULL WITH GARAGE.
[illegible] owner and open for inspection [illegible] a.m. daily except Sunday.
[illegible] of the 9th street car at Serrano avenue [illegible] to above number, or by auto [illegible] to 9th street or Wilshire boulevard [illegible] turn north to 421[illegible].
SACRIFICE TO CLOSE ESTATE.
[illegible] es, 2-story, 8 rooms; beautiful interior finish; worth $10,000; will take [illegible]
[illegible], 2-story, 6 rooms; 50-foot lot; [illegible] in value; make offer.
[illegible], Corner dwelling, 56-foot lot [illegible] of apartments. Make offer.
[illegible] ACTION NECESSARY.
PHONE E. N. MARTIN, [illegible]
BIG SACRIFICE.
[illegible] bungalow, hardwood floors, [illegible] 3 nice large bedrooms, breakfast [illegible] ceiling in large living-room, [illegible] lawn and shrubbery, beautifully [illegible] arranged to sell. This is a [illegible] and immediate possession. [illegible] Sunday between 1 and 5. 1239
[illegible] SACRIFICE.
[illegible] bungalow, hardwood floors, [illegible] cash will handle. 1434 DE [illegible]
ALL ON ONE FLOOR.
[illegible] 6 ROOMS; CASH, BUTS [illegible] modern; wonderful [illegible] and valley; large basement, [illegible] strictly modern. Eastern [illegible] $21,000. No agents. Phone [illegible] Colo. 7268.
[illegible] 5-ROOM; COLONIAL BUNGA[illegible] on [illegible] Hardwood [illegible] built-in features [illegible] Two blocks from car [illegible] 8738 LEXINGTON AVE., Holly[illegible]
[illegible] HOUSE, LOT 50x150 TO AN [illegible] and cement driveway, shrub[illegible] to be sold to close an es[illegible] 1177 W. 37th place, OWNER, [illegible] Contractor, W. DWIGHT HAM[illegible] E. Main st.
[illegible]-ROOM BUNGALOW, MODERN IN [illegible] built 4 years ago by private [illegible] owner; equity as part payment. [illegible] 2939 SO. 28TH AVE. West [illegible] Pasadena, Glendale or [illegible]
[illegible]-ROOM NEW MODERN COTTAGE [illegible] block from Garnsey car line, [illegible] garage, hardwood floors, [illegible] cash, $50 month. Call 2906 [illegible]
[illegible] SACRIFICE, AT 4827 S. [illegible] 5-room modern Cal. Bungalow on [illegible] 50-foot lot, $1500 cash [illegible] $20 per month. OWNER [illegible]
A. H. STIBOLT CO. FOR MODERN HOMES.
[illegible] VALES—
[illegible] bungalow, hardwood floors and [illegible] 3783 La Salle ave. Take [illegible]
[illegible] BY OWNER, SOUTH 2288.
[illegible] BY OWNER. BEAUTIFUL 5-ROOM [illegible] home near Park and library; [illegible] porch, sun room; [illegible] floors. MAIN 3112.
[illegible]-ROOM BUNGALOW, LIVING[illegible] room, bedrooms and kitchen in [illegible]
[illegible] BUNGALOW, LOCATED [illegible] and Hauser sts. Must [illegible] $1075. Phone 425 or call [illegible] NATIONAL BANK BLDG.
[illegible] HOUSE, 410 E. SANTA BAR[illegible] Huntington Rubber Co., 100 [illegible]
CLASSY, THOROUGHLY MODERN [illegible] cement, income $65 month; [illegible] W. 11th car to El Molino. [illegible] 684 EL MOLINO.
OWNER, 5-ROOM BUNGALOW, WITH [illegible] new and [illegible] large, [illegible] 20 minutes to Pasadena. $4500. [illegible]
[illegible] BEAUTIFUL HOME NEAR NOR[illegible] [illegible] cash will handle. Phone [illegible] Main 1363.
[illegible] ALL ON ONE FLOOR. [illegible] CASH, BUTS [illegible] 6 rooms; [illegible] and [illegible] car line. Call [illegible] 1177 W. 37th pl.
[illegible] OWNER, 6-ROOM MODERN [illegible] with [illegible] cement drive, [illegible] 39TH ST., Vermont 201.
[illegible] OWNER, BEAUTIFUL LOCATION, [illegible] 1445 [illegible] WILSHIRE 3722.
[illegible]-ROOM MODERN BUNGALOW, $41[illegible] $2500, part cash; easy [illegible] A. E. BROCK & CO., Redlands.
[illegible] SACRIFICE.
[illegible] to sell this week. Pretty 2-[illegible] home, [illegible] cash; easy [illegible] 703 VAN N[illegible]
FOR SALE—[illegible] ern bungalow, [illegible] rooms, [illegible] reception hall, [illegible] fireplace, [illegible] floors throughout, [illegible] breakfast room, [illegible] tiled bath, [illegible] garage, [illegible] cash, [illegible] terms. [illegible] TELEPHONE [illegible]
FOR SALE—[illegible] ern bungalow, [illegible] rooms, [illegible] reception hall, [illegible] fireplace, [illegible] floors throughout, [illegible] breakfast room, [illegible] tiled bath, [illegible] garage, [illegible] cash, [illegible] terms. [illegible] TELEPHONE [illegible]
[illegible] BUNGALOW, LIVING[illegible] room, bedrooms and kitchen in [illegible]
[illegible] BUNGALOW, LOCATED [illegible] and Hauser sts. Must [illegible] $1075. Phone 425 or call [illegible] NATIONAL BANK BLDG.
[illegible] HOUSE, 410 E. SANTA BAR[illegible] Huntington Rubber Co., 100 [illegible]
CLASSY, THOROUGHLY MODERN [illegible] cement, income $65 month; [illegible] W. 11th car to El Molino. [illegible] 684 EL MOLINO.
OWNER, 5-ROOM BUNGALOW, WITH [illegible] new and [illegible] large, [illegible] 20 minutes to Pasadena. $4500. [illegible]
[illegible] BEAUTIFUL HOME NEAR NOR[illegible] [illegible] cash will handle. Phone [illegible] Main 1363.
[illegible] ALL ON ONE FLOOR. [illegible] CASH, BUTS [illegible] 6 rooms; [illegible] and [illegible] car line. Call [illegible] 1177 W. 37th pl.
[illegible] OWNER, 6-ROOM MODERN [illegible] with [illegible] cement drive, [illegible] 39TH ST., Vermont 201.
[illegible] OWNER, BEAUTIFUL LOCATION, [illegible] 1445 [illegible] WILSHIRE 3722.
[illegible]-ROOM MODERN BUNGALOW, $41[illegible] $2500, part cash; easy [illegible] A. E. BROCK & CO., Redlands.
FOR SALE—[illegible] ern bungalow, [illegible] rooms, [illegible] reception hall, [illegible] fireplace, [illegible] floors throughout, [illegible] breakfast room, [illegible] tiled bath, [illegible] garage, [illegible] cash, [illegible] terms. [illegible] TELEPHONE [illegible]
FOR SALE—[illegible] ern bungalow, [illegible] rooms, [illegible] reception hall, [illegible] fireplace, [illegible] floors throughout, [illegible] breakfast room, [illegible] tiled bath, [illegible] garage, [illegible] cash, [illegible] terms. [illegible] TELEPHONE [illegible]
FOR SALE—[illegible] Ask for Mr. [illegible]

C. & S. J. Chapman
Owners and Builders
"Chapman-Built" Houses
Sixth and Normandie

For $21,000
"Chapman-built" house, located on Normandie between Sixth and Seventh, 9 rooms, 3 large bedrooms, beautiful dressing-room with bath downstairs; a white plaster house, green tile roof; many and white enamel, beautifully and artistically decorated floors throughout. Shrubbery.

$14,000—A Real Bargain
on Kenmore avenue that has every appearance of $18,000. The house is plaster exterior; 9 large rooms, 4 bedrooms, 2 baths; the lot is 48x156, east front, among fine homes. Has oak floors throughout, in genuine quarter-sawed oak, upstairs in white enamel; a genuine bargain at $15,000. See this genuine bargain at $15,000.

$14,000
Beautiful 10-Room White Plaster
Home on Manhattan St.
Between Third and Fourth
61-FOOT FRONTAGE.
4 LARGE BEDROOMS, 2 BATHS.
HARDWOOD FLOORS THROUGHOUT
One of those rare opportunities to purchase a beautiful home at unusual discount. Look over the other homes in this district, then call on us and we will show you one of the best buys in the city.

$6800
Beautiful 6-Room Colonial
1200 North Mariposa
Sixth Corner.
OPEN FOR INSPECTION
FROM 1 TO 5 DAILY.
The owners of this house say it is not one of the cheap kind so common on the market.
Genuine bargains in the Wilshire district, ranging from $6,000 to $25,000; cars at your service with willing men, who will gladly call and show you any property you may be interested in.
C. & S. J. CHAPMAN, Inc.
Call for Sales Department.
G. VANE or MR. JOHNSON.
Wilshire 4894
Your property with us for quick sale.



RTISTIC HOMES
DESIGNED AND BUILT
by
R H. STIBOLT CO.
Architecture
Engineering
Building
P. STORY BUILDING
Phone 62684.

oy Owner at a Sacrifice

T SELL THIS WEEK
residence, consisting of 12 rooms and 2 sleeping porches; 4 tile baths, hot water heating plant, hardwood floors throughout; large living-room with fireplace—wide parkway, cement driveway, shrubbery, flowers, lawn, etc. Two blocks from car line. Price $12,000. Terms. Owner, 1211 W. 37th place. Call at once. W. DWIGHT RAMSEY.

BUNGALOW, MODERN IN every way; built by private owner only 2 years ago; by private party on part payment. Has 5 rooms and bath; hardwood floors throughout; 50 ft. frontage; 2-car garage with maid's room. Lot 60x132, laid out with beautiful trees and flowers. This house is specially reduced for quick sale and could not be duplicated at anything like this figure. Telephone us for an appointment to see it.

NEW MODERN COTTAGE of 4 rooms and bath; garage, hardwood floors, gas and electric. Call 2900 Cal. SACRIFICE, AT 4527 S. Hoover st.; $1100 cash; $20 per month. OWNER.

ATTRACTIVE CO., OWNER HOMES.

LA STRUCK CO., OWNER HOMES.

NEW, hardwood floors and tile. 14a Rule ave. Take Vermont car. PHONE 22305.

NEW BEAUTIFUL 6-ROOM bungalow, hardwood floors throughout; built-in features; fireplace; breakfast room; sleeping porch; garage; concrete walks; lawn; flowers; shrubbery; $4,000; $1,000 cash; balance $40 month; will take Ford car as part payment. Owner, 1211 W. 37th place. Call at once. W. DWIGHT RAMSEY.

NEW BUNGALOW, LOCATED on Rimpau blvd., between Wilshire and 10th; 5 rooms and bath; hardwood floors throughout; built-in features; fireplace; breakfast room; sleeping porch; garage; concrete walks; lawn; flowers; shrubbery; $4,000; $1,000 cash; balance $40 month; will take Ford car as part payment. Owner, 1211 W. 37th place. Call at once. W. DWIGHT RAMSEY.

NEW BUNGALOW, MODERN IN every way; built by private owner only 2 years ago; by private party on part payment. Has 5 rooms and bath; hardwood floors throughout; 50 ft. frontage; 2-car garage with maid's room. Lot 60x132, laid out with beautiful trees and flowers. This house is specially reduced for quick sale and could not be duplicated at anything like this figure. Telephone us for an appointment to see it.

NEW MODERN COTTAGE of 4 rooms and bath; garage, hardwood floors, gas and electric. Call 2900 Cal. SACRIFICE, AT 4527 S. Hoover st.; $1100 cash; $20 per month. OWNER.

NEW, hardwood floors and tile. 14a Rule ave. Take Vermont car. PHONE 22305.

NEW BEAUTIFUL 6-ROOM bungalow, hardwood floors throughout; built-in features; fireplace; breakfast room; sleeping porch; garage; concrete walks; lawn; flowers; shrubbery; $4,000; $1,000 cash; balance $40 month; will take Ford car as part payment. Owner, 1211 W. 37th place. Call at once. W. DWIGHT RAMSEY.

CLASSIFIED INDEX.

PRIVATE, FINANCIAL AND INVESTMENT HEADINGS.

Page.
Agents 8-9
Agents, Wanted 9
Agents, Wanted, To Let 9-10
Agents, To Let 10
Agents, Wanted, Miscellaneous 10
Agents, Wanted, Real Estate 10
Agents, Wanted, Salesmen 10-11
Agents, Wanted, Situations 11-12
Agents, Wanted, Teachers 12
Agents, Wanted, Women 12-13
Agents, Wanted, Miscellaneous 13-14
Agents, Wanted, Miscellaneous 14
Agents, Wanted, Miscellaneous 14
Agents, Wanted, Miscellaneous 14
Agents, Wanted, Miscellaneous 14
Agents, Wanted, Miscellaneous 14
Agents, Wanted, Miscellaneous 14-15
Agents, Wanted, Miscellaneous 15-16
Agents, Wanted, Miscellaneous 16
Agents, Wanted, Miscellaneous 16
Agents, Wanted, Miscellaneous 16
Agents, Wanted, Miscellaneous 16
Agents, Wanted, Miscellaneous 16-17
Agents, Wanted, Miscellaneous 17
Agents, Wanted, Miscellaneous 17
Agents, Wanted, Miscellaneous 17
Agents, Wanted, Miscellaneous 17-18
Agents, Wanted, Miscellaneous 18-19
Agents, Wanted, Miscellaneous 19

NOTICE TO "TIMES" Classified Advertisers.
Copy for the closing hour for the insertion of classified advertisements in the daily and Sunday Times.

Salty Liners.

For Sale.

AT OWNER.

CHOICE DISTRICT.

ONE HALF OF THE BEST PART OF THE RESIDENTIAL DISTRICT OF ATTRACTIVE HOMES. BUSINESS PROPERTY AND TWO LOTS ON BLOCK FROM TWO LINES OF CARS.

FINE SERRANO AVENUE HOME.

Modern cement plaster house, 5 rooms; if so following:

Large hall, living room, library, dining room, kitchen, maid's room.

Two good bedrooms, sleeping porch.

Fine cement basement with furnace, gas range, set tubs, etc.

Hardwood floors throughout.

Garage and room for inspection.

Owner will be at Serrano avenue home to show number, or by auto at 1211 W. 37th place, or 1211 W. Wilshire boulevard.

Price $14,000; will take Ford car in part payment.

Terms: Beautiful income property, worth $14,000; will take Ford car in part payment.

Terms: Beautiful income property, worth $14,000; will take Ford car in part payment.

Make offer.

Make offer.

Make offer

Realty Liners.

HOUSES— For Sale.

FOR SALE—

721 SERRANO.
CEMENT AND HOLLOW TILE CONSTRUCTION.
10 ROOMS—4 BATHS.
$27,500—

THE OWNER'S LETTER:
CARLIN & SMITH, Bldg., L. A.
DEAR SIRS: Kindly list No. 721 S. SERRANO, IS FOR SALE, IN FELLBRIDGE SQUARE, WHERE ALL IMPROVED HOMES ARE IN AND PAID FOR.
TWO STORY CEMENT HOUSE; FIRST FLOOR HOLLOW TILE; OF TEN ROOMS, BUILT FOR A HOME AND UNUSUAL IN MODERN AP-POINTMENTS; STEAM HEAT; VA-CUUMAID VACUUM SYSTEM; IN-CINERATOR WITH COIL ATTACHED FOR ICE WATER; LAUNDRY TRAYS IN BASEMENT; HARDWOOD FLOORS; FOUR BATHROOMS, 7 TOILETS, ALL ROOMS CANVASSED AND KALSOMINED THROUGHOUT; FOUR LARGE BEDROOMS BESIDE MAID'S ROOM AND BATH. LARGE BEDROOM ON FIRST FLOOR. THE WINDOW RAVE DISAPPEARING COPPER SCREENS ALL DOORS AND WINDOWS WEATHER STRIPPED; LARGE GARAGE; HARDWOOD FLOORS THROUGHOUT; TWO LARGE FIREPLACES; MANY BUILT-IN FEATURES WITH MAPLE ROOM; SPRINKLING SYSTEM IN LAWN. OUR PRICE IS $27,500. YOU CANNOT AFFORD TO DUPLICATE THE PROPERTY FOR THE MONEY.
RESPECTFULLY,
OWNER.

I HAVE PERSONALLY INSPECTED THE PROPERTY AND KNOW IT TO BE A REAL HOME AND PRICED RIGHT.

WILSHIRE SHOW PLACE.

$37,500— FOURTEEN ROOMS, 4 BATHS.
3 SLEEPING PORCHES.

THIS WONDER HOME IS JUST OFF WILSHIRE BLVD. IN THE FINEST PART OF DISTRICT. THE CONSTRUCTION IS THE BEST AS SOLID THE ROCK OF GIBRALTAR. AS THE PRICE IS WAY UNDER PRESENT VALUATIONS IN FACT 10 HOUSES OF EQUAL SIZE AND PLAN THIS PROPERTY FOR $50,000. LARGE ROOMS, ALL MODERN CONVENIENCES. SPLENDID SITE. HIGHLY IMPROVED NEIGHBORHOOD. THE PROPOSITION WILL APPEAL TO YOU IF YOU WANT A REAL HOME. THE CONSTRUCTION IS THE BEST. IMMEDIATE POSSESSION.

$23,000— W. ADAMS CORNER, OVERLOOKING THE ENTIRE WEST END OF CITY. LARGE MODERN 2-STORY HOUSE; 12 ROOMS AND BATH; BUILT IN 1912; FINE CONDITION; NOTHING LIKE IT IN THE CITY ALONE IS WORTH $23,000. THE OWNER CANNOT AFFORD TO CARRY IT FOR $10,000, ON THIS HIGH AND SIGHTLY HILL; WHERE EXCLUSIVE HOMES ARE BUILT.

$17,500— BRAND-NEW HOME OF 10 ROOMS, 3 BATHS, IN THE CHOICE OF CONSTRUCTION ON PLYMOUTH AVE., JUST OFF WILSHIRE. LARGE LIVING ROOM; TONE ENTRANCE TO SELECT YOUR OWN INTERIOR DECORATIONS. ELECTRIC FIXTURES, ETC.

$4,000— A REALLY TRULY HOME IN HOBART BLVD. NEAR ADAMS ST., ON A LARGE LOT, 100X142. THE LARGEST HOUSE AVAILABLE THESE DAYS. IN BASEMENT THERE IS ROOM FOR 3 MORE IN THIRD STORY. THREE TILED BATHS.
LIVING-ROOM 20x30.
LIBRARY 13x26.
DINING-ROOM 13x20½.
HALL 12x26.
BREAKFAST-ROOM 10x12.
FIVE BEDROOMS (CORNER ROOM 20x30.) LARGE GARAGE WITH ROOM AND BATH FINISH. ANTIQUE MAHOGANY DOOR LOCKS. FRENCH DOORS IN IVORY. TAPESTRY AND FABRIC ON WALLS. WALKS AND STEPS OF CUT STONE. KITCHEN AND BATH QUARRY TILE. A BEAUTIFUL GARDEN. TWO GAS FURNACES. BEHIND PLACE FOR FIRE IN EVERY ROOM.

CARLIN & SMITH, 926 Higgins Bldg. Phone 5498. MOVING TO MIR. MAY BANK BLDG. NOV. 1.

FOR SALE—
STATELY WILSHIRE MANSION
$28,500 LOT 75X150 $24,500.

You are bound to admire this wonderful home. You cannot possible find one fault with the location because it is located on Wilshire's best residence street and with the price so low you cannot help but buy when you investigate you will say the price is right.

The residence contains 14 rooms, 3 baths, tiling but the most skillful labor and materials used. It is interesting in every detail of the average home. Features too numerous to mention, such as hand-rubbed mahogany, 10 coat enamel, beautiful panelled walls, tiled tile baths, tiled sun room, vacuum heating system, all of which are just a few of the items of this wonderfully appointed home.

R. A. WEBER,
W. I. HOLLINGSWORTH & CO.,
HOLLINGSWORTH BLDG.
SIXTH & HILL STS. MAIN 6760.

FOR SALE—
A WONDERFUL OPPORTUNITY.
MAGNIFICENTLY FURNISHED COLONIAL MANSION.

Approached through an avenue of Carolina poplars, in a setting of six acres of beautifully-landscaped grounds.

High and sightly, above the fog, in the most delightful climate in California, within half an hour's drive of the center of Los Angeles.

IMMEDIATE POSSESSION.

Five bedrooms and sleeping porches, three baths, servants' quarters, garage and laundry, basement, furnace, water heaters and everything complete to move into. The furnishings in this home would cost $75,000 to replace today. Price $50,000.

T. B. NICHOLS, with W. W. MINER & CO., 60478. 631 S. Spring st. Main 2873.

FOR SALE— $8000.
WILSHIRE DISTRICT.
8-room, pure colonial residence. Beautifully finished in mahogany and ivory. Almost completed. Located at 912 Crenshaw blvd. High ground overlooking Country Club Park.
T. B. NICHOLS,
631 South Spring st. 60478.

FOR SALE—$7000, IN BEAUTIFUL SO. PASADENA, up-to-date residence district. One of the choicest residences on the street. One of the outstanding features are its beautiful tile bath, oak floors throughout, breakfast-room, den, sleeping porch, garage, all with every built-in feature imaginable. Tile sink, large porch, lot 60x150, over a foot higher than the street. Price $6500 in L. A. and no further away than the Y. W. C. A. Let me show you.
O. A. NICKERSON,
612 Story Bldg.
Agent for high class bungalows.

FOR SALE—BETTER THAN RENT. DANDY UP-TO-DATE 5-room bungalow, hot water heat, garage, near Ninth and Figueroa; only $5000; $750 cash, balance like rent.
M. KNAPP,
724 Investment Bldg. 64788.

FOR SALE—$20,000, GENTLEMAN'S MAGNIFICENT HOME, 10 rooms, 3 baths, sleeping porch; one that money can buy. Also luxurious furnishings for sale. Address A, box 392, TIMES BRANCH OFFICE.

FOR SALE—DOUBLE BUNGALOW 4 ROOMS AND bath, each, hardwood floors, built-in features, choice mountain view; mortgage $2500 will assume; 6% interest; $1000 cash and loans can be had for the 3031 ROYAL, between Figueroa and Cahuenga.

FOR SALE—HERE'S A CHANCE TO OWN YOUR OIL WELL right in your back yard. Have a good 7-room house, newly painted, part of which is sold for $1000 cash and the balance on value of real estate alone. $3500. Such opportunities don't occur, look into this one QUICK. 1218 Stock Exchange Bldg.

FOR SALE—MUST SELL MY MODERN 5-ROOM bungalow; owner called; also 4-room bungalow in rear; has built-in features; living-room has fireplace; built-in; in excellent condition. Try you will be pleased to see this. Houses are on corner. DIVISION AVE. near 4th.

FOR SALE—BEAUTIFUL 7-ROOM 1-STORY $9,750 colonial, large garage, quiet neighborhood, $3,000 cash, or possession; $775 month. 2776 Griffith ave.

FOR SALE—NEW MODERN 5-ROOM BUNGALOW, all the latest of all kinds of finish. $3100. 1196 W. 36TH ST.

FOR SALE—HOME AND INCOME PROPERTY, eight-room modern home and two modern flats, close in; terms. 1561 SCOTT AVE. 52869.

FOR SALE—5-ROOM BUNGALOW, N.W. TERMS. Also 6-room HORRISON, 522 Homer Laughlin Bldg. 118 S. Broadway.

FOR SALE—$3500, 6-ROOM BUNGALOW.
This place can't stack well. Corner.
BACKMEISTER, Security Bldg. 62921.

FOR SALE—5-ROOM BUNGALOW, N.W. FURnished, $3700, terms. See FRATERS, 522 Homer Laughlin Bldg.

FOR SALE—GOOD 6-ROOM HOUSE WITH REAL-ly nice lot and fruit. Price $3600. LAND & REALTY CO., 2236 W. PICO. 72097.

FOR SALE—NO AGENTS. $1700, 6 ROOMS and basement, house, 24x48, lot 50x180, close to school, 2 car lines. EAST 4083.

FOR SALE—5-ROOM BUNGALOW, PRICE $2000, easy terms. LOS ANGELES REALTY CO., 324 Hibernian Bldg., corner 4th and Spring.

FOR SALE—NEW 6-RM. BUNGALOW, HOLLYD. car, garage, tarvia at $4500, $1000 cash c CHAMBERLAIN. Blvd. 5612.

HOUSES— For Sale.

FOR SALE—

MEMBERS L. A. REALTY BOARD.
MEMBERS L. A. CHAMBER OF COMMERCE.

THE FRANCE INVESTMENT COMPANY.
LOANS. REALTORS. INSURANCE.

MODERN BUSINESS ETHICS
places service, delights and good will far above mere monetary gain. Nothing is quite so satisfying as a conscious act of helpfulness to a fellow man. It is the greatest thing in life.

Our home department is founded upon this vital principle. The homeseeker is guard much weary drudgery and much financial risk; the seller is assured quick action. Both are served.

Every house property offered by us is subjected to the most painstaking scrutiny by our experts, who know values. We reject only the lost. Then, France houses are sterling in either a genuine BARGAIN or is especially DESIRABLE IN SOME OTHER WAY.

BEAUTIFUL HOME
AND A BIG INCOME.
HOLLYWOOD FOOTHILL ESTATE.
$40,000.

OR LESS, ACCORDING TO THE AMOUNT OF LAND PURCHASED WITH THE HOME SITE. THERE ARE 11 ACRES IN THE ENTIRE TRACT.

A Spanish-Italian dwelling set in the midst of a park-like area of palms, ornamental shrubbery and evergreen grove. The home is unique, both as to construction and interior finish. It is solid cement, in the center is a large loggia with Spanish floor, set in palms and semi-tropical vines, surrounded by a wide promenade, supported by massive pillars and floored with colored kiln-baked tile, opening from the loggia are the living-rooms, dining-room and bedrooms.

This place is not only a wonderfully desirable home, but it is a certain MONEY MAKER for the buyer, as the acreage may be readily SUBDIVIDED and sold in BUILDING LOTS, leaving the homesite proper intact. The surplus acreage will make a fine BUNGALOW COURT PROPOSITION.

A PLACE OF THIS TYPE WILL NOT REMAIN LONG ON THE MARKET, AS IT HAS A DISTINCTIVELY CALIFORNIA TOUCH, WHICH IS NOT MUCH SOUGHT AFTER. THE PRICE IS EXTREMELY LOW FOR A QUICK SALE, AS THE OWNER IS LEAVING CALIFORNIA ON AN EXTENDED TOUR. PHONE MR. COLTER FOR APPOINTMENT.

HERE IS ONE OF CALIFORNIA'S FINEST
$35,000.

INCLUDING HANGINGS AND RUGS OF THE HIGHEST GRADE, ESPECIALLY SELECTED AND DESIGNED FOR EACH ROOM, OR $75,000, COMPLETELY FURNISHED.

This lovely home consists of 12 rooms and garage, with servants' living quarters. It is of white plaster on hollow tile, and is the very finest of its kind. NO MODERN CONSTRUCTION OR effort or expense was spared in the selection of materials, artistic interior finish is the work of artists.

Dining-room, reception hall, living-room are in oak and mahogany; breakfast-room and den, rooms in old ivory; culinary department, maid's room, laundry-room are fully equipped. The bed chambers, five in number, are large and finished as to hangings; upstairs sun parlor, tile baths, dressing-rooms complete the arrangement.

WHILE THIS PLACE IS NOT ON THE BARGAIN COUNTER, THE PRICE OF $35,000 REPRESENTS A SAVING OF SEVERAL THOUSANDS IN 1919 BUILDING COSTS.

THIS IS HOME OF EXCELLENCE, THE TYPE SO GREATLY IN DEMAND NOWADAYS BY THE DISCRIMINATING BUYERS OF CALIFORNIA FINE HOMES. CALL MR. COLTER FOR APPOINTMENT.

EXCLUSIVE AGENTS.
THE FRANCE INVESTMENT COMPANY
REAL ESTATE, LOANS AND INSURANCE.
SUITE 413 UNION OIL BUILDING.
BDWY. 2500.
HOME 53545.

$4,000— A REALLY TRULY HOME IN HOBART BLVD. NEAR ADAMS ST., ON A LARGE LOT, 100X142. THE LARGEST HOUSE AVAILABLE THESE DAYS. IN BASEMENT THERE IS ROOM FOR 3 MORE IN THIRD STORY. THREE TILED BATHS.
LIVING-ROOM 20x30.
LIBRARY 13x26.
DINING-ROOM 13x20½.
HALL 12x26.
BREAKFAST-ROOM 10x12.
FIVE BEDROOMS (CORNER ROOM 20x30.) LARGE GARAGE WITH ROOM AND BATH FINISH. ANTIQUE MAHOGANY DOOR LOCKS. FRENCH DOORS IN IVORY. TAPESTRY AND FABRIC ON WALLS. WALKS AND STEPS OF CUT STONE. KITCHEN AND BATH QUARRY TILE. A BEAUTIFUL GARDEN. TWO GAS FURNACES. BEHIND PLACE FOR FIRE IN EVERY ROOM.

CARLIN & SMITH, 926 Higgins Bldg. Phone 5498. MOVING TO MIR. MAY BANK BLDG. NOV. 1.

FOR SALE—
BEST BUY IN WILSHIRE SECTION.
$5250.
7-room bungalow in perfect condition. Lot 50x148. A-1 location.

COLONIAL BUNGALOW,
Wilshire Section.
$4500.
This beautiful home is well worth $7500. 7 large rooms, every modern convenience 2 car tile garage. 2-car garage. Lot 60x170. Well improved with fruit trees and flowers.

5-ROOM BUNGALOW,
Wilshire near Fifth and Normandie.
$5300.
A swell home for the money, 5 nice rooms, H.W. heat, disappearing bed, garage, and will be located.

Phone 14752.
PAUL P. GROVER,
O. A. VICKERY & CO., 306 S. Hill.

FOR SALE—
A DELIGHTFUL WILSHIRE COLONIAL RESIDENCE. IMMEDIATE POSSESSION.
$7,000 CUTTERS AT SACRIFICE.
$7300.
I have been ordered to sell this beautiful, well-arranged colonial home of nine rooms, 3 nice and airy bedrooms, hardwood floors throughout. Beautiful, sunny breakfast room with French door opening to side veranda. Almost modern kitchen; the bath and shower, large cast front lot, among the homes on paved street, open for inspection today. Yes, it will not be disappointed. For appointment call

R. SCHULMAN,
1001 S. NORTON AVE.
72042.

FOR SALE—
PRICE $6000, WORTH $12,000.
SOUTH BERENDO STREET.

Attractive two-story plaster residence on S. Berendo, in first block off Wilshire blvd.; nine large rooms, spacious central hall, hardwood floors, fireplaces, etc. Price $6000, $2000 cash, balance three years. Inquire at 419 SECURITY BLDG. Telephone 11620.

FOR SALE—
ONLY $8000.

Close-in seven-room cottage, newly painted outside and tinted inside, small garage, lawn, flowers; one block from Vermont avenue and Washington boulevard. Near 3 car lines. This is a BARGAIN. If this does not suit, we have many others.

CONANT INVESTMENT COMPANY,
Seventh Floor, Haas Bldg., 7th and Broadway. 60718.

FOR SALE—
NORTH WILSHIRE BARGAIN.
BRAND NEW. IMMEDIATE POSSESSION.
WONDERFUL BUY AT
$9650—TERMS.

Extra large, well arranged 7-room colonial home, with 2 tiled baths; finest decorations, colonial style. Large living room, large dining room, hardwood floors throughout. Large Pullman breakfast room, modern kitchen, large maid room, garage, lawn and flowers. Shown by appointment.

S. SCHULMAN,
1001 S. NORTON AVE.
72042

FOR SALE—FORCED SALE.
On account of industrial conditions now prevalent in Pittsburgh, Pa., I am forced to return immediately and will sacrifice our California home for quick action. Located on south terrace of, has 4 bedrooms, 2 baths, garage; large lot. An elegant home in high class neighborhood; front one year $20,000. Offer $15,000 cash. No incumbrance. Write for appointment. Address A, box 400, TIMES BRANCH OFFICE.

FOR SALE—
WILSHIRE DISTRICT.
ONLY $5300. VERY REASONABLE TERMS. IDEAL BUNGALOW HAVING SIX GOOD ROOMS, INCLUDING THREE BEDROOMS. EVERY MODERN APPOINTMENT. HARDWOOD FLOORS THROUGHOUT. ONLY TWO BLOCKS FROM CAR. LARGE LOT WITH GARAGE.

W. R. WARREN,
810 Merritt Bldg., Eighth and Broadway
10317—Bdwy. 379 Vermont 2925.

FOR SALE—
TWO FURNISHED HOUSES
Here's a chance to income property in good locality. 2-story house on corner, furnished and a modern bungalow in rear, furnished. Lot 50x135. Alden bet. Adams and Wesley. Total income $97 monthly. Price $6250. No less. This is a genuine bargain for someone, and the wire is still open. Address owner, box 1, TIMES BRANCH OFFICE.

FOR SALE—7-ROOM HOUSE, LOT 50x150, TEN minutes from heart of city. Two car lines, near Polytechnic High School, St. Vincent's Church and school, decorated kitchen and bath; Washington and Figueroa streets. This property will be right in heart of city in few years. Price $5150. Must sell soon. This is a bargain. I must sell, will have to pay $4500 for a shack 4 miles out. Don't pay rent, I will pay no attention to agents. Address A, box 1, TIMES BRANCH OFFICE.

FOR SALE—HOMESEEKERS, ATTENTION! Don't overlook this wonderful buy. Highly choice location, 10 rooms, 2 sleeping porches, 3 baths; call and inspect; garage for 2 cars. This is a dandy 4-room house. Material used in this home of the very best. Open Monday and Tuesday by appointment. 615 S. MANHATTAN PLACE. Call 72097.

FOR SALE—RARE OPPORTUNITY—
Completely furnished and equipped two-story nine-room stable, in excellent condition, lot 80x152. Highly improved property. Lawn, fruit and flowers, large garage, also includes high-grade auto. Everything the best. A bargain at $8500. Easy terms. 787 Lincoln ave., Pasadena. Phone Colo. 8057 or 64383 L. A. for appointment.

HOUSES— For Sale.

FOR SALE—

FOR FINE HOMES.
FOR FINE HOMES.

SEE J. B. ALTHOUSE COMPANY.
SEE J. B. ALTHOUSE COMPANY.

$5720.

ELEGANT WILSHIRE BUNGALOW, living-room 16x28. The dining-room is a MODEL OF ELEGANCE with BEAUTIFUL BUILT-IN BUFFET. Charming well lighted bedrooms, with exquisite wall hangings. There are three of them, each in a different COLOR SCHEME and equipped with many windows. The BREAKFAST ROOM is a little JEWEL. Quarter sawed oak floors. Large bath. Heating and hot water system. Garage.

$7000.

NORTH WILSHIRE BLVD., NEW 6-ROOM COLONIAL, on a large east front lot; LARGE LIVING-ROOM, 16x30, with large plate glass windows, handsome mantel, TRIMMED IN MAHOGANY. Dining-room 16x18, with French doors opening onto covered patio; ARTISTIC BUFFET, trimmed with the finest mahogany; cheerful breakfast-room with French doors to compact patio; tiled bathroom, shower; BRIGHT, AIRY bedchambers, with LARGE CLOSETS.

$7800.

FINISHED IN SOLID MAHOGANY AND QUARTERED OAK; TILED BATH.

This beautiful modern two-story, 8-room residence is finished like a $20,000 home, and could not be duplicated today for less than $10,000. In the hall, stairway and living-room finished in quartered-sawed OAK and the dining-room, with its BEAUTIFUL BUFFET, is finished entirely in solid MAHOGANY. These 2 rooms are finished and rubbed down to practically a PIANO FINISH. Lighting fixtures throughout the home are ESPECIALLY DESIGNED. The walls of the dining-room are hung with ART NOUVEAU of BLUE SILK colorings, while colors blend beautifully with the finely FINISHED MAHOGANY. The hangings of the living-room and hall are of the same MATERIAL and quite as effective. The bed chambers are finished in white enamel, being VERY LARGE and containing large closets, wardrobes, etc. The walls are in SOFT HARMONIOUS COLORS. Modern bath with a beautiful TILED FLOOR AND BASE. Kitchen has every modern convenience wished for, including all built-in accommodations. Located on a beautiful wide paved street. Surroundings are MAGNIFICENT, in a most ARISTOCRATIC section, beautiful architecture, and very substantial construction.

$9750.

HANDSOME 8-ROOM COLONIAL, just completed on a large corner, solid mahogany in the large living-room, 18x24; elegant dining-room with long French windows; large, sun room; one of the most exquisite bath-rooms you have seen; dainty wall coverings throughout.

The lighting fixtures are of GOLD and SILVER, and are very beautiful. WONDERFUL TILED SINK. Three bedrooms, 2 baths, shower extra; all tiled to top of doors. Automatic water heater, and electrically-controlled gas furnace. This place positively could not be duplicated for less than $11,000. Owner going east at once therefore this sacrifice.

$12,000.

WILSHIRE DISTRICT.

CEMENT PLASTERED HOME DE LUXE.
CEMENT PLASTERED HOME DE LUXE.

9 large rooms, 2 baths, tiled shower extra. Built by the high class contractor in Los Angeles. The brown walnut finish. Truly a show piece without sacrificing an air of quiet dignity and elegance. THE FINEST LOW PRICED RESIDENCE OFFERED IN THE ENTIRE WILSHIRE DISTRICT AND AT A PRICE THAT STIFLES COMPETITION. It could not be duplicated today for less than $15,000.

$15,000.

MANHATTAN PLACE HOME.
Price reduced.

TOBASCO MAHOGANY AND OAK FINISH.

Let us show you one of the best buys on this beautiful paved street. Very large rooms, 6 bed-chambers, 2 tiled baths; finest decorations, lighting fixtures are the best. Beautiful grounds. Large lot. Double garage.

J. B. ALTHOUSE COMPANY,
Real Estate, Loans and Insurance
60178. 602-3-4 Story Bldg. Bdwy. 5227.

FOR SALE— WILSHIRE DISTRICT.

ONLY $14,000 WHICH IS LESS THAN ACTUAL COST OF BUILDING ALONE IF BUILT TODAY. TERMS REASONABLE.

Nearly new two-story house of 11 rooms, including 4 bedrooms, sunroom and sleeping porch.

EVERY MODERN APPOINTMENT. MAIN ROOMS FINISHED IN HARDWOOD. HARDWOOD FLOORS THROUGHOUT.

EAST FRONT LOT 60X150 FEET WITH GARAGE.

Ideal neighborhood High ground. Only one-half block from electric cars.

NOT SIMPLY A BARGAIN BUT AN ACTUAL SACRIFICE.

J. E. CRABTREE,
810 Merritt Building, Eighth and Broadway.
10317 Bdwy. 379. 57196.

FOR SALE—
SPECIAL BARGAINS.

$12250—Highland Park way, bungalow, 4 rooms and bath, nearly new.

$6000—4 bungalows, lot 57x200, income $70. Fine high location, fine home and income property.

$5250—Another of 3 bungalows, corner, good income; would consider Long Beach on this one.

$4750—Monterey Park, beautiful 6-room modern bungalow, the $6000 kind. It will pay to look at this.

$1650—Near N. Broadway, 1-4 acre lots fruit and flowers, nice bungalow, 4 rooms and bath, a pick up.

$3000 to $7000—South Pasadena, beautiful bungalows. Let me show these.

All above are easy distance and are real bargains, and should be looked at without delay. Let me show you these days of high prices. Let me show you.

C. A. NICKERSON,
615 Story Bldg. Phone 60217.

FOR SALE—
$2500 $2500.
WELL-BUILT 5-ROOM BUNGALOW.

Here is a real bur, modern place, southwest, built by day labor. House could not be duplicated further for this price. Right in the heart of popular restricted bungalow district. Just off of the West Adams car line. Large lot planted to grass, shrubbery, etc. House has hardwood floors, built-in features, large, well arranged rooms, and will rent for $40 per month. This is a bargain for a home or income property. See Mr. Stuart.

GILCHRIST-SAUNDERS COMPANY.
729 Black Bldg. Price 2824.

FOR SALE— WILSHIRE DISTRICT.

ONLY $7000. TERMS EASY. WORTH $9000. GOOD AS NEW CHALET OF EIGHT ROOMS, EVERY MODERN APPOINTMENT. HARDWOOD FLOORS. LARGE EAST-FRONT LOT, WITH GARAGE.

BEST NEIGHBORHOOD. NEAR CARS. A POSITIVE BARGAIN.

W. R. WARREN,
810 Merritt Bldg., Eighth and Broadway.
10317—Bdwy. 379. Vermont 2925.

FOR SALE—LOOK!
UNDERPRICED $3000.
HOMESEEKER.
Buy from Owner
and Save Agents' Commission
on this Elegant Big Five Room Home.
Out Among the Orange Blossoms,
Alhambra.

Only $3750. You can't build the house for that now! 9 rooms, 2-story, modern, plate glass front, ¼-acre, beautifully laid out, palms, fruit and shade trees. Sewers, water, all utilities; garage; everything. Also wonderful view ever. Owner, 407 S. MARGUERITA AVE., Alhambra. phone 280-W.

FOR SALE— WILSHIRE DISTRICT.

NORTH OF WILSHIRE BOULEVARD AND ONLY ONE BUILT BLOCK FROM ELECTRIC CARS. IDEAL NEIGHBORHOOD. Nearly new cement plaster house of nine rooms. Main rooms finished in mahogany. Hardwood floors throughout. GARAGE FOR LOT WITH GARAGE. A GREAT BARGAIN.

FRANK G. SPRAGE,
810 Merritt Building, Eighth and Broadway.
10317. Bdwy. 379 Res. 586074.

FOR SALE— OWNER'S HOME.

TWO-STORY MODERN NINE-ROOM HOUSE, ONLY 400 FEET FROM WILSHIRE BOULEVARD. HOUSE HAS OAK FLOORS THROUGHOUT AND IS SOME DECORATIONS AND ELECTRIC FIXTURES. THERE IS A FURNACE AND DOUBLE GARAGE. APPRAISED VALUE $14,000. WILL SACRIFICE FOR $10,000. ADDRESS PL. BOX 410, TIMES BRANCH OFFICE.

FOR SALE — 6-ROOM MODERN BUNGALOW, screen porch, bath, electricity, gas, fruit trees, good neighborhood, on 4th st. car line, Boyle Heights. Party leaving city. Price $2900, cash or $2800 cash. Call at 1120 E. ALVARADO.

FOR SALE—$5000, LARGE EIGHT-ROOM, 2-story residence, 5 minutes' from L. A. High school, part half blocks of new Wilshire hotel. 508 FIGUEROA.

FOR SALE— WILSHIRE BUNGALOW—$5700.

Believe me when I say that this is the finest bungalow on one of the finest streets in the city for $5700 less than you can purchase any similar place for. Six rooms, garage, etc. $2200 will handle.

236 STORY BLDG. Phone 60217.

FOR SALE—HOME AND INCOME, DOUBLE 4-room colonial bungalow, large corner lot, double garage, just completing. Price $7800, terms. Location, 400 N. ARMOUR. Phone, evening, 50887E.

FOR SALE—DODGE THE HIGH RENTS AND high prices in L. A. and purchase a nice house, cottage or bungalow in beautiful Harmosa Beach, 18 miles out, milder, more even winter climate than Los Angeles, wonderful view. Priced from $1050 to $7,500. $37,500. SNIDER BROS., 1118 Hermosa ave., Hermosa Beach, Cal.

FOR SALE—6-ROOM HOUSE AND LOT, SOUTHwest. Bargain for a quick sale. L. A. REALTY & LOAN CO., Bdwy. 3616. 712 Black Bldg. 62157.

FOR SALE—9 ROOMS, FULLY MODERN, DRY basement. Beautiful home. $7000. 62360.

HOUSES— For Sale.

FOR SALE—

BEAUTIFUL ANGELUS MESA.

A HIGH-CLASS RESIDENCE SUBDIVISION.
OVERLOOKING THE CITY.

A wonderful panoramic view of the city and a sixty-mile stretch of snow-capped mountains is the glorious privilege of every resident of ANGELUS MESA—Los Angeles' most commanding viewpoint.

ANGELUS MESA is a veritable residential balcony, the view from which has paid over $2,000,000 worth of home sites in two years time.

At night from this beautiful eminence the city's million twinkling lights appear—an entrancing sight that you'll never forget.

By day you see an everchanging picture—a vast panorama of colorful roofs, yellow skyscrapers and green foliage, framed by the purple Sierra Madres at the north. This is the view perpetual—it cannot be obscured.

This view has attracted people to Angelus Mesa from every low-lying part of the city, and they have induced their friends and neighbors to follow them. We are offering the following homes:

FOR SALE ON EASY TERMS.

$4500—BEAUTIFUL COLONIAL BUNGALOW.

Brand new, finished in old ivory, hardwood floors throughout, harmonious shades of wall paper and pretty lighting fixtures. There is a large living room with pretty tile fireplace, dining room, delightful kitchen, large breakfast nook, daintily papered; big bath, 2 large bedrooms with large closets. All the built-in conveniences. Beautifully finished yard, lawn front and back flowers, ornamental plants. Garage, cement floor and driveway.

$5450—BEAUTIFUL 6-ROOM COLONIAL.

Just completed. Finished in mahogany and old ivory; soft harmonious shades of wall paper and lighting fixtures. Oak floors throughout. All the most modern built-in conveniences. Three bedrooms, living room, dining room all opening to a center hall. A dandy bath, kitchen, breakfast nook, screen porch, garage, cement floor and driveway. Fine lawn, roses and shrubs.

$5700—ONE OF THE CLASSIEST COLONIAL BUNGALOWS ever built in Los Angeles. Big concrete porch across front, extra large living room, pretty dining room opening to large patio; dainty breakfast room with built-in buffet; beautifully finished in mahogany and old ivory; fine lighting fixtures, exceptionally pretty paper. Large garage, fine lawn and flowers, etc.

Take Grand avenue car marked Mesa Drive. Get off at Mesa Drive and call at tract office; or drive to 54th street and then west to Mesa Drive; or phone us and one of our salesmen will call for you and show you the property.

ANGELES MESA LAND COMPANY,
433 S. Hill st. 66015.

FOR SALE—
DRIVE OUT AND LOOK AT THREE TWO WONDERFUL HOMES
THE ACME
OF
BUNGALOW CONSTRUCTION.
See them and be surprised.

OPEN FOR INSPECTION TODAY.
From 10 to 5.

1132 S. St. Andrews Place.

Just completed. Large 8-room, white plaster bungalow with TWO WONDERFUL TILED BATHS. TILED SHOWER EXTRA. Finished in old ivory, elegancy and French ivory. Very large living-room, 18x29. Large MUSIC ROOM, with many French windows.

One of the finest dining-rooms you have ever seen, 14x16. TILED KITCHEN and SINK. VERY LARGE bedchambers, separate maid's room and bath. Decorations BEYOND COMPARE. Colonial lighting fixtures, finished in gold and silver, double garage. And the price is right. SEE IT TODAY.

DRIVE OUT AND SEE THIS BEAUTY.
1115 SOUTH ST. ANDREWS PLACE.

One of the most attractive new 7-room bungalows in all the Wilshire district, and constructed and decorated entirely different from the surrounding residences and conspicuous for its beautiful architecture and substantial construction. Open for inspection today.

FOR SALE—
OWNER'S WILSHIRE BUNGALOW.
7-ROOM NEW COLONIAL.
1065 FIFTH AVE.

I built this artistic bungalow for a home, but now find it will be impossible for me to occupy same. It has been completed about 60 days. Have had installed every up-to-date feature you can think of in new homes. The rooms are all large, having 2 bedrooms, large living-room, dining-room, most artistic breakfast room, kitchen and bath with every built-in feature. Beautiful yard with cement drive. Large garage with laundry room in rear. Will give some one the benefit of my loss. Price $7500, small payment, balance as long as you wish. House will be open all day Sunday. Come out and see it. 1065 FIFTH AVE.

FOR SALE—
SEE THIS TODAY
FRENCH CHATEAU.
VERY COMPLETE ARTISTIC HOME.

Nine rooms, three baths, four toilets.

East front, double garage, price right.

1945 VIRGINIA ROAD.

FOR SALE— $4750.
SEE THIS BARGAIN.

Beautiful 6-room modern bungalow. Exceptionally nice living and dining-room. Bedrooms, bath and breakfast-rooms all in white. Large closets, beautiful buffet, nice mantel, bookcases and writing desk. Large garage, lawn, and flowers. One block off 48th st. car line. See MR. MONTGOMERY.

GILCHRIST-SAUNDERS CO.,
729 Black Bldg. Phone 2824.

FOR SALE—
$4500.
SOUTHWEST.

Seven-room modern bungalow, three bedrooms, breakfast-room, den; hardwood floors in all rooms; tile bath; beautiful fixtures; mirror doors; cement porch; beautiful lawn, flowers and shade trees. This is a good one. FOR TERMS,

M. D. HALL, 325 S. Hill st.
Main 6961—10865.

FOR SALE—A GREAT SACRIFICE, ONE BLOCK FROM ADAMS AND WESTERN.

For sale—Beautiful seven-room modern bungalow, nicely furnished, including piano, heating plant, garage, sleeping porch, lawn and flowers. A real home on car line for $75 per month. Lot 50x150; price $5250. Owner leaving city.

W. L. EVANS. Phone 10523.

FOR SALE—LOOK THIS UP QUICK! ABSOlutely the finest and most complete modern bungalow in the South End of town. One-half block of a good car line. Large lot and big rooms; double garage. All brand new. $3000 cash. Worth much more. VOSE, Slauson and Main. Phone 29819.

FOR SALE—
AN IDEAL LITTLE HOME PLACE, BIG BARGAIN—

6-room house, finished up to the minute, nice lawn, flowers, fruit, garage, nice lot, fine location, owner moved to Oakland, must sell. Price $5000, 1-3 cash, time on balance.
H. S. KIGGINS, 238 H. W. Hellman Bldg.

FOR SALE— 4045 S. HOBART BLVD.
New Colonial Bungalow.

Large living and dining-rooms, finished in old ivory and mahogany, beautiful buffet, built-in side porch hardwood floors throughout; tile drainboard, bath, with shower, garage, etc.; this absolutely is a bargain, as it could not be built today for $1000 more. Phone OWNER, 70457.

FOR SALE—CLASSIEST COLONIAL IN SOUTH Hollywood, 6 big rooms, hardwood floors, tile bath and sink; beauty linoleum in kitchen, cozy breakfast nook, solid brass fixtures tapestry paper, etc. The kind of home that would make your friends jealous. Specially priced at $7000. Some terms for appointment. 1129 STORY BLDG. 64072. MR. MARTIN.

FOR SALE—TO COLORED PEOPLE ONLY. 6-room modern bungalow, lot 50x150; lawn, flowers, fruit, berries, fruit from one tree alone pays taxes; located in 1400 block W. 36TH ST. $2500. Address B, box 246, TIMES BRANCH OFFICE.

FOR SALE— Attractive Bungalow.

$4250. Terms if desired. 1527 W. 41st place. Modern 6-room bungalow, with coal and wood burners; 2 blocks to car line. Manual Arts High School, near four car lines; large and well-arranged rooms, nice lawn and fruit trees; must be seen to be appreciated.

FOR SALE—SAVE COMMISSION. IMMEDIATE possession; modern bungalow, 7 large rooms, 3 bedrooms, hardwood floors, sewer connection. Owner on premises from 2 to 5 Sunday. 1259 W. 37th place. Phone Bdwy. 3116. 776 Monday.

FOR SALE—I MUST SACRIFICE MY 5-ROOM swiss chalet, mahogany living and dining-room; located in best of Wilshire district, worth $12,500; will take $7,250. SNIDER BROS., 1118 Hermosa ave., Hermosa Beach, Cal.

FOR SALE—6-ROOM HOUSE AND LOT, SOUTHwest. Bargain for a quick sale. L. A. REALTY & LOAN CO., Bdwy. 3616. 712 Black Bldg. 62157.

FOR SALE—4-ROOM BUNGALOW, SOUTHWEST. No rate restrictions $1800, terms. 74259.

HOUSES— For Sale.

FOR SALE—
STRONG-DICKINSON-McGRATH CO.,
1015 Marsh-Strong Bldg.

Main 1273. 60195.
$12,500. WHITE PLASTERED. $12,500.
IMMEDIATE POSSESSION.
ONE BLOCK FROM WILSHIRE BLVD.

Ten large, well-arranged rooms, entire large living-room and dining-room finished in mahogany; cheerful breakfast-room and den; well-appointed kitchen, all the built-in features, four large bedrooms finished in ivory, large sleeping porch, complete tile bath, gas furnace, double garage with large room above finished with white enamel and oak floor. Large lot on asphalt street, beautiful lawns and flowers. $4000 required

Realty Liners.

HOUSES— For Sale.

FOR SALE—

ERNEST A. BECKER, JR.

WILSHIRE SPECIALIST.

3961 W. 6th st., near Alvarado.

WILSHIRE BUNGALOW

$6250—

Located at 4812 Elmwood, close to fourth accesspass. Bungalow modern in every detail; living-room on the west side, having fireplace, opening on an attractive pergola; dining-room, kitchen, two bedrooms and bath. If in the market for a home of this sort and phone for appointment to see it.

WILSHIRE COLONIAL

$7500— STUCCO BUNGALOW

ITALIAN COLONIAL

$18,000— WILSHIRE DISTRICT

—TWO-STORY.

Open today. Owner will be there all day. Six large rooms, patio plan, located on a west-front lot, close to high school and car; paved street, etc. This will not last long. See it today. Key at office.

Telephone OWNER, 72211.

FOR SALE—

A HOME FOR YOU.

Nearly one acre fruit, flower, shade and nuts, 5-room modern California bungalow, large living-room, fireplace, dining-room, kitchen, and sleeping porch; two tile baths, Decorative cabinet and all other built-ins; garage, gas furnace, basement; price $14,000. If you are in the market for a home this year you will not be disappointed in this. Call for an appointment.

ERNEST A. BECKER, JR.,
3961 W. 6th st., near Vermont ave.

FOR SALE—

BEST BUY IN

NEW HIGH SCHOOL DISTRICT

7-ROOM BUNGALOW,

$5800—HALF CASH.

If you are interested in a real bungalow, on high ground, in a good neighborhood, don't fail to see this one. Large front hall, covered with tile; large living-room, dining-room, kitchen, built-in buffet, den or music-room, sleeping porch; 2 bedrooms, large closets, bath, etc. Hardwood floors throughout, garage, large lot, fruit trees, flowers, lawn, shrubbery, etc. Some cash and plans for appointment to see it.

WILSHIRE DISTRICT.

WORTH $7500, BUT WILL SELL FOR $6850 SOLD WITHIN THE NEXT TEN DAYS.

Excellent two-story house of eight rooms, strictly modern, including tile baths, HARDWOOD FLOORS, LARGE EAST LOT WITH GARAGE.

Good neighborhood. Very high grade, and only two blocks from cards on Wilshire.

H. M. BELL,
310 Merritt Bldg., Eighth and Broadway.
10317—Bdwy. 379.

BY OWNER.

A HOME RESTRICTED
MYRTLE HILLS.

NEW 12-ROOM HOUSE, COMPLETED IN 1 YEAR AGO. 5 BEDROOMS, 3 BATHS, SLEEPING PORCH, SUN PARLOR, GROUNDS ARE BEAUTIFULLY LAID OUT WITH A VIEW UNSURPASSED. AN ATTRACTIVE GARAGE.

THOSE WHO ARE LOOKING FOR A HOME OF REFINEMENT AND PERFECT ENVIRONMENT, SHOULD INVESTIGATE. NO REAL BARGAIN. ADDRESS T, BOX 204, TIMES OFFICE.

NEW 5-ROOM RESIDENCE.

CRESTA LOT. 73x145.

$10,000.

Six rooms, with hardwood floors throughout, sun porch, and bedroom, lawn, flowers and shrubbery; garage; fine exclusive neighborhood. Owner is leaving city and must sell at once. See it today. Key at office.

FOR SALE—

WEST ADAMS DISTRICT

Well built 2-story 8-room home in fine district. Price $7500; terms. OWNER, 3787 W. 23d st.

FOR SALE—TERMS AND CASH BARGAINS.
4 rooms, high and sightly, $1000.
12 rooms, southwest, easy terms, $4500.
11 rooms, half-acre, east side, $6000.
5 rooms, bungalow, $1850; easy terms.
8 rooms, hollow tile, $4000.
BOOTH, 729 Merchants' National Bank Bldg.

FOR SALE—
6-room bungalow, front porch, sleeping porch, garage, corner lot. Price $3500; terms. Owner, 1247 W. 37th st.

FOR SALE—
HOLLYWOOD BUNGALOW

Realty Liners.

HOUSES— For Sale.

FOR SALE—
E. J. McCULLY
909 Citizens' Nat'l Bank Bldg., L. A.
Main 4068. Res. East 2951.
OFFERS FOR SALE THE FOLLOWING:

$4250 for beautiful modern home in northwest L. A., of 6 rooms and sleeping porch and garage; lot 50x165, level 45th; also some in and sold. Enlive yard in lawn.

A nice neighborhood, about 12 minutes car on Hollywood line. REMARKABLE AT $40 cash. Tiled shed bungalow.

$1300 cash for 2 adjoining lots 50x145 each, on N. Van Nuys ave. Priced less than corner lots.

THIRD.
$5000 for 6-room cottage on big lot 50x239 feet, paved alley for auto and apartments, close in.

FOURTH.
$5200 for 6-room modern bungalow and 3-room house on rear of large lot in vicinity of Manual Arts H.S. Buildings alone worth $5000 and the price today. Not forced for $5200 cash or old equity.

FIFTH.
$6250 for 7-room cottage with 4 bedrooms and sleeping porch, modern plumbing, etc., fruits in, paved and paid for. In nice neighborhood.

SIXTH.
$700 for lot 50x150, 45th st., school and Figueroa blvd. A good buy.

SEVENTH.
$1650 for large lot in splendid residence district of Hollywood well worth $2000 or more.

EIGHTH.
$4200 for 14-room cottage, divided into 5 apartments, all rented for $50.50 per month. Income, 30 per cent. Easy walking distance of P. O. and Hill sts. A GILT EDGE BARGAIN, INCLUDING FURNITURE. A money-maker.

NINTH.
$800 for large lot on 76th st., between Monets and Figueroa. No building restrictions $1000. Nice home at 76th st.

TENTH.
$68,000 for ONE BLK. palatial home, in Altadena; has 12 rooms, modern house, double garage, yard sprinkling system. I believe it well worth $80,000.
FOR DEPENDABLE VALUES ON TERMS SEE
E. J. McCULLY (Established 1904.)
909 Citizens' Nat'l Bank Bldg., L. A.
Main 4068. Res. East 2951.

FOR SALE—A MODERN 9-ROOM HOUSE, North Wilshire, that has a surprisingly charming interior. Large living-room with fireplace, front dining-room, conservatory, breakfast-room, kitchen (with pantry), lavatory downstairs, four large and well-lighted and ventilated closets, bath, sleeping porch upstairs. Organ left with built-in bookcases, hardwood floors throughout. Wired for electric lighted and walks, gas furnace and heater, garage, shade and fruit trees. This house was built for a home and is completely so every way. For immediate sale, can be purchased for $5800. Terms. Address owner, S. box 531, TIMES BRANCH OFFICE.

FOR SALE—$15,000; HOUSE OF 14 ROOMS, especially designed by Hesselgren, well built, finished, tiled and papered throughout; garage; immediate possession; rents $175. Price, $13,000; 9 rooms, completely furnished, garage, West Adams district, rented $60, $6000; nicely furnished 7-room house, garage, large lot, rented $45, $4500; 6-room bungalow, unfurnished, large lot, garage, rented $30, $3500; 5-room bungalow, unfurnished, rented $18.50, $2000; 2 rooms, well furnished, rented $12.50, $700.
H16 AMERICAN BANK BLDG.
Phone 64032.

FOR SALE—A NICE HOME FOR THE MONEY. Built 2 years; 5 rooms and sleeping porch; Craftsman finish throughout; large den with concealed bed; dining-room with beam ceiling; built-in china cabinet; kitchen, pantry and breakfast nook; fine basement floor; tiling, hanging-room, large storeroom, bath and toilet. Garage; cost.
PRICE $6000. PRICE.
Much better built than they are building them today.
OWNER, PHONE 74080.
Mornings between 7 and 10 o'clock.

FOR SALE—
MUST SELL. FORECLOSURE THREATENED.
$4250—6 rooms, Hollywood way, near park and the car lines; fruit trees and flowers, garage. Terms.
$3250—5 rooms, 626 Sterling place, South Pasadena, 70-foot front, fruit trees, flowers, lawn.
$2450—5 rooms, 926 E. 24th st.
DON'T DISTURB TENANTS BUT SEE OWNER.
F. B. DOUGHERTY, Dept. Nineteen, Courthouse.

FOR SALE—BEAUTIFUL 12-ROOM RESIDENCE. BEAUTIFULLY LOCATED ON TERRACE FACING THE TERRACE PARK IN THE ALVARADO TERRACE DISTRICT. HARDWOOD FLOORS THROUGHOUT; LIBRARY, DINING-ROOM, DEN, TWO LARGE SLEEPING PORCHES, 4 BEDROOMS, LARGE LOT; PAVED ALLEY. GARAGE; BUT MUST BE SOLD AT ONCE. SEE THIS TODAY. 1345 ALVARADO TERRACE.

FOR SALE—
IN WILSHIRE.
New white colonial bungalows and homes.
Low prices. Easy terms.
HARRY GOODMAN.
324-5 Home Bldg. 7th and Broadway
Phone 10274. Main 7477.

FOR SALE—OR EXCHANGE—RESIDENCE WITH income, 16 rooms, well built and beautifully located; stone fireplaces, stone pillars, cement arranged and seated in nice, and rooms; 3-room cottage and 4-car garage in rear, 2 large corner lots, income $180 a month, value $11,250. Want clear property, or will consider vacant lots. Address MR. GROSS, 4501 Marmion way. Phone after Sunday, East 3888.

FOR SALE— NEAR NEW CAL. HOTEL.
6-room modern old house.
Lot worth more than we charge for the property.
Price $3200 Clear.
Terms, Investigate.
Broadway 1 STAVELEY CO. 68396.
624 S. Spring, 712 Title Ins. Bldg.

FOR SALE—$3500
WESTLAKE BUNGALOW.
7-ROOM MODERN BUNGALOW, PARTIALLY FURNISHED, OAK FLOORS THROUGHOUT, 2 BEDROOMS, SLEEPING PORCH, GROUND 2 BLOCKS TO WESTERN AVE CAR, IMMEDIATE POSSESSION GIVEN. EASY TERMS.
MR. BROOKS, WITH DIETER & JOHNSON, 726 S. ALVARADO ST. 52900.

FOR SALE—WEST ADAMS DISTRICT, 6 ROOMS modern, hardwood floors, open fireplace, furnace, tile bath, garage; $4250. Terms. 6th block west of Normandie. OWNER, 2 POSSESSION DECEMBER 1ST.

FOR SALE—
Price $4250. $1000 cash.
JOHN G. STACK, 325 Title Ins. Bldg. 13894.

FOR SALE— FURNISHED, $17,000.
FOR SALE— WILSHIRE DISTRICT.
H-H block from Fremont school north of Wilshire blvd., furnished duplex upper flat, having 2 bedrooms, large living-room, sun parlor, paved floor, 9 rooms, bath and sunny.
Excellent income on investment. WILSHIRE 28.

FOR SALE—NEW COLONIAL—WILSHIRE DISTRICT. LARGE ROOMS, TILED BATHROOM, BREAKFAST-ROOM, GARAGE AND SHRUBBERY. PRICE $8800, FURNISHED $10,000. 3726 WILTON AVE.

FOR SALE—STRICTLY MODERN 5-ROOM COTTAGE, breakfast-room, hardwood floors, bath, panelled, beautiful little home, $4500, half cash, easy terms. See FLANDERS, 2101 E. Fourth. Phone 20077.

FOR SALE—CHOICEST LOCATION, HIGHLAND Park, near Pasadena car, good 6-room house, with large sleeping porch, very attractively furnished throughout, only $4300. BOWE, 210 Story Bldg. Main 3270.

FOR SALE—WEST ADAMS DISTRICT.
Attractive 6-room home, with basement and garage; 2 blocks car; 4 real bargain; $4250; $1000 cash, balance like rent.
Phone Brier, Owner, 1700 W. 1st. Sat. Sunday 10 to 4 o'clock.

FOR SALE— BUNGALOW, SEVEN ROOMS, TWO bedrooms, large breakfast-room, garage, Home on well lawn, fruit trees, flowers, shrubbery, instantaneous water heater, garage. Home is well built, and in good condition. $3500. Lot and terms, PHONE 258118.

FOR SALE—CUTE BUNGALOW, 5 ROOMS, strictly modern, neighborhood view, price $3950, $500 cash; owner away 3 months; cheaper than rent. Come and be convinced at 1028 BAXTER ST. Glassell Garden car.

FOR SALE—TWO THOROUGHLY MODERN 5-ROOM bungalows, hardwood floors, sleeping porch, lot 50x150. terms. 6083 and 6091 YORK BLVD. 32704.

FOR SALE— BIGGEST BARGAIN EVER OFFERED. 6 rooms, modern, 2 lots, $1250. 95th street, near Goodyear factory, only $2150, $450 cash will buy it. Owner, 305 W. 3RD ST.

FOR SALE—HIGHLAND PARK, CRESCENT CORNER of Avenue 57 and Monterey road, 7-room home, all of clean, special terms, $7000; $700 cash, $70 thirty thirty. Main 6270.

FOR SALE—N. W. BY OWNER, WORTH $10,000. Close to auto. Must sell quick. $6000. Lot 50x150. Call W. A. QUINLAN for appointment, 507240.

FOR SALE—6-ROOM HOUSE, SLEEPING PORCH, garage, furnace, Manual Arts and U. S. C. Also close to Exposition Park. Terms, $5200. 5912 S. HILL.

FOR SALE—1626 BAXTER ST. PAVED STREET. two frontages, high elevation, large lot, $1000 cash, balance to suit investments; price $3200; buy on your own terms. Owner on property all day. 68696.

FOR SALE—TWO FOUR-ROOM COTTAGES, $1000 for both; $200 cash. Good bungalow lot; $450; suitable, to close an estate. Call 65062.

FOR SALE—4 BARGAINS! MOD. 5-R. BUNGA-low, or, if Spanish 7-R., Bernard Brower and Temple st. Best offer. Phone 28718.

FOR SALE—NORTH WILSHIRE, SEVEN-ROOM, price $5600, $4000 cash, balance mortgage. 250766.

FOR SALE—A HOME, FURNISHED OR UNFURnished, 1 block from Pico car. 972 ST. Apply premises, or phone Boyle 200.

FOR SALE OR EXCHANGE IN PASADENA—Lot on the west side, small payments down, $21, CENTRAL REALTY CO., 68276.

FOR SALE—$1000 BELOW VALUE, 5-ROOM MODern bungalow, close in, ANDERSON & ORR, 313 Grant Bldg. 68426.

FOR SALE—5 HOUSES, W. Pico St., $1250, unfurnished; $1600 and $1650, furnished. Call 128 W. 32ND ST. Easy investments.

FOR SALE—A BARGAIN, ONE 6 ROOM IN front, and 1 cozy in rear, lot 50x150. Call after 9 a.m. SOUTH 6178.

FOR SALE—5, 6-ROOM, $3600, $3250, $3500, $3750, $3950, $4000, 60382.

FOR SALE—NEW 6-ROOM BUNGALOW. PRICE reasonable. For information address M. G. A., Box 806, Hemet, Cal. Phone X881.

FOR SALE— WILSHIRE DISTRICT.
H-H block from Fremont school north of Wilshire blvd., furnished duplex upper flat, having 2 bedrooms, large living-room, sun parlor, paved floor, 9 rooms, bath and sunny.
Excellent income on investment. WILSHIRE 28.

FOR SALE—NEW COLONIAL—WILSHIRE DISTRICT. LARGE ROOMS, TILED BATHROOM, BREAKFAST-ROOM, GARAGE AND SHRUBBERY. PRICE $8800, FURNISHED $10,000. 3726 WILTON AVE.

FOR SALE—STRICTLY MODERN 5-ROOM COTtage, breakfast-room, hardwood floors, bath, panelled, beautiful little home, $4500, half cash, easy terms. See FLANDERS, 2101 E. Fourth. Phone 20077.

FOR SALE—CHOICEST LOCATION, HIGHLAND Park, near Pasadena car, good 6-room house, with large sleeping porch, very attractively furnished throughout, only $4300. BOWE, 210 Story Bldg. Main 3270.

FOR SALE—WEST ADAMS DISTRICT.
Attractive 6-room home, with basement and garage; 2 blocks car; 4 real bargain; $4250; $1000 cash, balance like rent.
Phone Brier, Owner, 1700 W. 1st. Sat. Sunday 10 to 4 o'clock.

FOR SALE— BUNGALOW, SEVEN ROOMS, TWO bedrooms, large breakfast-room, garage, Home on well lawn, fruit trees, flowers, shrubbery, instantaneous water heater, garage. Home is well built, and in good condition. $3500. Lot and terms, PHONE 258118.

FOR SALE—CUTE BUNGALOW, 5 ROOMS, strictly modern, neighborhood view, price $3950, $500 cash; owner away 3 months; cheaper than rent. Come and be convinced at 1028 BAXTER ST. Glassell Garden car.

FOR SALE—TWO THOROUGHLY MODERN 5-ROOM bungalows, hardwood floors, sleeping porch, lot 50x150, terms. 6083 and 6091 YORK BLVD. 32704.

FOR SALE— BIGGEST BARGAIN EVER OFFERED. 4 6-room cottages on big lot 50x239 feet, paved alley for auto and apartments, close in. $4250 cash will buy it. Owner, 305 W. 3RD ST.

FOR SALE—HIGHLAND PARK, CRESCENT CORNER of Avenue 57 and Monterey road, 7-room home, all of clean, special terms, $7000; $700 cash, $70 thirty thirty. Main 6270.

FOR SALE—N. W. BY OWNER, WORTH $10,000. Close to auto. Must sell quick. $6000. Lot 50x150. Call W. A. QUINLAN for appointment, 507240.

FOR SALE—6-ROOM HOUSE, SLEEPING PORCH, garage, furnace, Manual Arts and U. S. C. Also close to Exposition Park. Terms, $5200. 5912 S. HILL.

FOR SALE—1626 BAXTER ST. PAVED STREET. two frontages, high elevation, large lot, $1000 cash, balance to suit investments; price $3200; buy on your own terms. Owner on property all day. 68696.

FOR SALE—TWO FOUR-ROOM COTTAGES, $1000 for both; $200 cash. Good bungalow lot; $450; suitable, to close an estate. Call 65062.

FOR SALE—4 BARGAINS! MOD. 5-R. BUNGA-low, or, if Spanish 7-R., Bernard Brower and Temple st. Best offer. Phone 28718.

FOR SALE—NORTH WILSHIRE, SEVEN-ROOM, price $5600, $4000 cash, balance mortgage. 250766.

FOR SALE—A HOME, FURNISHED OR UNFURnished, 1 block from Pico car. 972 ST. Apply premises, or phone Boyle 200.

FOR SALE OR EXCHANGE IN PASADENA—Lot on the west side, small payments down, $21, CENTRAL REALTY CO., 68276.

FOR SALE—$1000 BELOW VALUE, 5-ROOM MODern bungalow, close in, ANDERSON & ORR, 313 Grant Bldg. 68426.

FOR SALE—5 HOUSES, W. Pico St., $1250, unfurnished; $1600 and $1650, furnished. Call 128 W. 32ND ST. Easy investments.

FOR SALE—A BARGAIN, ONE 6 ROOM IN front, and 1 cozy in rear, lot 50x150. Call after 9 a.m. SOUTH 6178.

FOR SALE—5, 6-ROOM, $3600, $3250, $3500, $3750, $3950, $4000, 60382.

FOR SALE—NEW 6-ROOM BUNGALOW. PRICE reasonable. For information address M. G. A., Box 806, Hemet, Cal. Phone X881.

FOR SALE—$3100. 7-R. $500 CASH, HDWD. tube; snap. OWNER, 559 Cit. N. Bk. 62402. 6 W.

HOUSES— For Sale.

FOR SALE—
WILSHIRE REALTY COMPANY,
Specialists in the
BEAUTIFUL WILSHIRE
and
HOLLYWOOD DISTRICTS.
Our branch office at
700 HELIOTROPE DRIVE.
Corner Melrose ave. Phone 597045.
Will be open all day today.
Salesmen with autos will be in attendance, ready and willing to show you bargains.
Take the Heliotrope drive car on Broadway or Seventh street and get off at Melrose avenue. Right there is our branch office.
A BARGAIN LOT.
$1650. 50x180.
Near Santa Monica and Edgemont blvds. Beautiful north view. The bargain lot in the Wilshire and Hollywood district. A snap for a flat, bungalow court or fine residence. Phone 597045.
A BARGAIN BUNGALOW
$3650. $1500 Cash.
Seven-room modern bungalow, artistic fireplace, beautiful breakfast-room and other built-in features. All kinds of fruit, flowers and palms, extra large garage, cement floor and driveway. Phone 597045.
A SIX-ROOM BUNGALOW.
$4000. $1500 Cash.
Near Normal. Large living-room, 3 bedrooms, large built-in buffet, and substantially built home. Phone 597045.
A NEW COLONIAL BUNGALOW.
$5200. $2700 Cash.
Positively the finest of the new up-to-date bungalows; six rooms with breakfast nook, large lot 50x180. Call today and see this. Phone 597045.
A PALATIAL RESIDENCE.
$7500. A Bargain.
On wide street, near Normal. Corner lot, garage, up-to-date in every particular. Large living-room, dining-room, library and kitchen; 4 bedrooms upstairs. Can be rented to Normal students. One of the finest residences in North Wilshire. See it today. Phone 597045.
Today, all day, at our branch office,
700 HELIOTROPE DRIVE.
WILSHIRE REALTY CO.,
ROOM 212 CONSOLIDATED REALTY BUILDING,
607 SOUTH HILL ST.
Telephone 597045.

FOR SALE—
WILSHIRE BARGAIN.
5-ROOM HOUSE,
WORTH $10,000,
FOR $7500. TERMS.
NEAR WILSHIRE BLVD.
I HAVE NOT SEEN AS GOOD A BUT IN THE LAST 5 MONTHS. IF YOU ARE LOOKING FOR A PLACE TO LIVE IN, IN THE HEART OF THE WILSHIRE DISTRICT, CAN BE TURNED AT THE PRICE AND TERMS YOU PAY FOR IT. CALL MR. JOHNSON, AFTER SUNDAY, SUNDAY, 34, 319 STORY BLDG.

FOR SALE—
BY OWNER.
WILSHIRE DISTRICT.
ON BEAUTIFUL KINGSLEY DRIVE, ON ACCOUNT OF MOVING WILL SELL MY NEARLY NEW BUNGALOW OF SEVEN ROOMS, EVERY MODERN APPOINTMENT, HARDWOOD FLOORS THROUGHOUT, PLANNED FOR CONVENIENCE. VERY BEST NEIGHBORHOOD IN THE MIDST OF ATTRACTIVE HOMES, BEING
218 S. KINGSLEY DRIVE.
LARGE LOT, ONLY ONE-HALF BLOCK FROM ELECTRIC CARS. APPLY TO OWNER ON THE PREMISES. NO AGENTS.

FOR SALE—
HOLLYWOOD WAY.
7 ROOMS AND BATH.
2 SCREENED PORCHES.
FRONT PORCH.
GARAGE.
LOT 50x190 FT.
ASSESSMENTS ALL PAID.
A bungalow of 7 rooms and bath, 2 bedrooms, breakfast room, kitchen, pantry, also store room, 7 kinds bearing fruit trees, nice lawn, and beds of fine conditions. Close to Normal & Grant. Good car service, 2 lines. The cheapest and best buy in the city. Price furnished, $4700; unfurnished, $4500. AMERICAN INVESTMENT CO., 640 S. Broadway. Phone 60501.

FOR SALE—
$4000. PLASTER DUPLEX. $4000.
Worth $10,000.
This place is THOROUGHLY improved, 5 rooms and bath on rear floor, with maid's quarters and laundry. There are four beautiful rooms on front floor, with bath, and toilet. Rents $45 per month. The location of this beautiful home and income property is ideal, high and sightly, with wonderful view of mountains and sea. Only 15 minutes from 7th and Broadway, See Mr. Smith.
BRYAN & BRADFORD.
60051. 607 S. Hill. Main 1751.

FOR SALE—A BIG HOUSE FULL, 2-STORY ON a nicely improved street, 18 minutes car from center, 8 rooms, 4 bedrooms, lot 50x130, east front, an old house that needs paint, but could be sold cheap today for less than $7500. A real sacrifice price and possession given at once. Buy this, fix it up and sell for big profit. This, owner, only
$3750 $3500
Go by the place at 1760 West 23d street, then go to 607 South Hill and see Mr. Smith. Owner, before noon can give basis rent to it.
E. CLARKE COMER.
Phone, office 10274. Residence, The Holly, 485 4548½ Hollywood Blvd. Cor. Hudson.

FOR SALE—EASTERNERS NOTICE:
An old lady who has lost her eye sight, desires to sell her home at a sacrifice. Call and get a bargain in one of her beautiful home in the Wilshire district (all that remains of a large estate.) This home cost me almost $25,000 some few years ago, and in order to make a quick disposition of this property to that I might return to my friends back East I have instructed my secretary to accept the best offer that will be made for cash and the balance on some kind of bankable papers. For further particulars address Ci, box 531 TIMES BRANCH OFFICE.

FOR SALE—
COMPLETELY FURNISHED.
READY TO ENTER AND ENJOY.
Right in the rooms, basement, furnace, piano, built-in buffet, large living-room, 2 bedrooms, tiled bathroom, breakfast-room, garage and shrubbery. PRICE $8800, FURNISHED $10,000. 3726 WILTON AVE.

FOR SALE—STRICTLY MODERN 5-ROOM COTtage, breakfast-room, hardwood floors, bath, panelled, beautiful little home, $4500, half cash, easy terms. See FLANDERS, 2101 E. Fourth. Phone 20077.

FOR SALE—CHOICEST LOCATION, HIGHLAND Park, near Pasadena car, good 6-room house, with large sleeping porch, very attractively furnished throughout, only $4300. BOWE, 210 Story Bldg. Main 3270.

FOR SALE—WEST ADAMS DISTRICT.
Attractive 6-room home, with basement and garage; 2 blocks car; 4 real bargain; $4250; $1000 cash, balance like rent.
Phone Brier, Owner, 1700 W. 1st. Sat. Sunday 10 to 4 o'clock.

FOR SALE— BUNGALOW, SEVEN ROOMS, TWO bedrooms, large breakfast-room, garage, Home on well lawn, fruit trees, flowers, shrubbery, instantaneous water heater, garage. Home is well built, and in good condition. $3500. Lot and terms, PHONE 258118.

FOR SALE—CUTE BUNGALOW, 5 ROOMS, strictly modern, neighborhood view, price $3950, $500 cash; owner away 3 months; cheaper than rent. Come and be convinced at 1028 BAXTER ST. Glassell Garden car.

FOR SALE—TWO THOROUGHLY MODERN 5-ROOM bungalows, hardwood floors, sleeping porch, lot 50x150, terms. 6083 and 6091 YORK BLVD. 32704.

FOR SALE— BIGGEST BARGAIN EVER OFFERED. 4 6-room cottages on big lot 50x239 feet, paved alley for auto and apartments, close in. $4250 cash will buy it. Owner, 305 W. 3RD ST.

FOR SALE—HIGHLAND PARK, CRESCENT CORNER of Avenue 57 and Monterey road, 7-room home, all of clean, special terms, $7000; $700 cash, $70 thirty thirty. Main 6270.

FOR SALE—N. W. BY OWNER, WORTH $10,000. Close to auto. Must sell quick. $6000. Lot 50x150. Call W. A. QUINLAN for appointment, 507240.

FOR SALE—6-ROOM HOUSE, SLEEPING PORCH, garage, furnace, Manual Arts and U. S. C. Also close to Exposition Park. Terms, $5200. 5912 S. HILL.

FOR SALE—1626 BAXTER ST. PAVED STREET. two frontages, high elevation, large lot, $1000 cash, balance to suit investments; price $3200; buy on your own terms. Owner on property all day. 68696.

FOR SALE—TWO FOUR-ROOM COTTAGES, $1000 for both; $200 cash. Good bungalow lot; $450; suitable, to close an estate. Call 65062.

FOR SALE—4 BARGAINS! MOD. 5-R. BUNGA-low, or, if Spanish 7-R., Bernard Brower and Temple st. Best offer. Phone 28718.

FOR SALE—NORTH WILSHIRE, SEVEN-ROOM, price $5600, $4000 cash, balance mortgage. 250766.

FOR SALE—A HOME, FURNISHED OR UNFURnished, 1 block from Pico car. 972 ST. Apply premises, or phone Boyle 200.

FOR SALE OR EXCHANGE IN PASADENA—Lot on the west side, small payments down, $21, CENTRAL REALTY CO., 68276.

FOR SALE—$1000 BELOW VALUE, 5-ROOM MODern bungalow, close in, ANDERSON & ORR, 313 Grant Bldg. 68426.

FOR SALE—5 HOUSES, W. Pico St., $1250, unfurnished; $1600 and $1650, furnished. Call 128 W. 32ND ST. Easy investments.

FOR SALE—A BARGAIN, ONE 6 ROOM IN front, and 1 cozy in rear, lot 50x150. Call after 9 a.m. SOUTH 6178.

FOR SALE—5, 6-ROOM, $3600, $3250, $3500, $3750, $3950, $4000, 60382.

FOR SALE—NEW 6-ROOM BUNGALOW. PRICE reasonable. For information address M. G. A., Box 806, Hemet, Cal. Phone X881.

FOR SALE—$3100. 7-R. $500 CASH, HDWD. tube; snap. OWNER, 559 Cit. N. Bk. 62402. 6 W.

HOUSES— For Sale.

FOR SALE—
Best bargain in Los Angeles today. $4500, near West 85th.

New 12-room, 3-apartment bungalow, latest modern features, white ivory finish, separate livens, entrances and verandas, 3 garages, lot 90x130. Rented $56, worth $6000. Quick, $2000 cash.

$5500 new Colonial bungalow, West 85th, 6 rooms, tastefully arranged, latest modern features, large porches, lawns, flowers, and fruit. Cement drive to garage. $1500 required.

12-room modern bungalow. Two furnished 3-room apartments, with baths above, 6 handsome rooms and bath below, cement verandas, lawn, store-room and laundry house, flowers and fruit. This would let for $80 month. $5000, $3200 cash.

West 42nd st. between Moneta and Main. 2 new modern bungalows, beautifully furnished, hardwood floors, many features, cement walks, a good investment. Income $85 month. $2000 cash required.

An elegant home South Flower street. $5250, strictly modern 6-room bungalow. Bedrooms and bath in white enamel, fine street, lawn, garden and chicken house in rear.

We have several choice listings, cheaper to buy than rent.

See STEVENS & SHERMER,
515-516 Hibernian Bldg.

FOR SALE— $16,500.
BY OWNER
ON WILSHIRE BLVD.
For MUCH LESS than actual value, on liberal terms
On account of unforeseen circumstances I find it necessary to sell my NEW two-story cement plastered home, description as follows:
FIRST FLOOR—Center hall, large living room, dining room, breakfast room, cabinet kitchen, maid's room and bath, all in egg-shell enamel. Also large screen porch and patio.
SECOND FLOOR—Four large bedrooms, two tile baths, dressing rooms and sleeping out porch. Every conceivable modern convenience. Hardwood floors thruout. Beautiful decorations, fixtures of the latest design and finest quality. Lot 60x190, garage for three machines.
Located at 3074 WILSHIRE BLVD. Open for inspection from 2 to 5 daily, or phone 72381 for appointment.

FOR SALE—
$17,500.
I am offering this beautiful modern and massive home, consisting of 10 large rooms. First floor has extra large living-room, dining-room, library, den, kitchen, maid's room, large hall, finished in oak; second floor has hall in oak, 4 large bedrooms finished in white ivory with 2 baths connecting, sleeping porch, large massive attic room, finished in oak; owners garage for 2 cars. Lot 78x178; beautiful yard; cement driveway. Built for a home. Fine workmanship. Located on St. Andrews blvd.
R. A. COLLINS,
403 Citizens' National Bank Bldg.

FOR SALE—EIGHT-ROOM MODERN, STORY AND A HALF BUNGALOW IN MANUAL ARTS DISTRICT. HARDWOOD FLOORS, GAS FURNACE, GARAGE. LOT 50x145. YOU CANNOT FIND ANYTHING BETTER IN THE CITY FOR $5250. AND IF TERMS ARE ANY OBJECT, HOW UP $800 DOWN AND YOU CAN HAVE IT ON MONTHLY PAYMENTS NO HIGHER THAN THIS RENT WOULD BE.
C. A. KEELER CO.
803 TITLE INSURANCE BLDG.

FOR SALE—BARGAINS TODAY:
No. 1, $1050, $300 cash, 5-room, boys a home; large lot. $8 per month.
No. 2, $2500, $250 cash, 5-room, lot 36x140, on high ground, a beautiful place.
No. 3, $3600, $300 cash, 5-room, lot 30x165. Modern, hardwood floors, a bargain.
No. 4, $4200, $500, 5-room, built-in features, lawn, garage, furnace, everything up to now. This will not last. A real bargain.
No. 5, $5500, $1000 cash, 10 rooms, on corner, La Salle, every modern convenience, large lawn, a real home. Our cars are waiting. BLACK & CO., 607 Hill st. Room 212.

FOR SALE—
WILSHIRE FORECLOSURE.
$8500—WORTH $12,000.
Gramercy place, just off Wilshire; a wonderful chance. Modern 6-room bungalow, tiled bath, breakfast-room, 2 bedrooms and bath downstairs; cellar, furnace, automatic heater; everything complete
FRANK D. TATUM & CO.,
Headquarters for Wilshire Bargains
Branch office S. Western, open Sundays. 550274.
Main office suite 821, 215 W. 6th. Main 176.

FOR SALE— $7500.
900 FOURTH AVENUE.
6-room colonial bungalow, beautifully finished in real mahogany, large living-room, dining-room, sunroom, two bedrooms, tile bath with built-in tub, fruit arranged kitchen and breakfast nook, screen porch with awning, laundry trays and extra toilet. Large garage, large lot, beautiful shade and fruit trees. Lot 50x183 ft. Phone 25455. 1815 RAMONA AVE., South Pasadena.

FOR SALE—
BEAUTIFUL BUNGALOW.
Most choice southwest location, modern in every particular, with garage, beautiful lawn with fruit trees and flowers. Cash payment only $800. Price $3500.
RUSSELL & ROBERTSON,
616-319 MERRITT BLDG.
Phone 60026. Phone 60026.

FOR SALE— $3500.
6-room modern 2-story house, hardwood floors, all modern conveniences, newly painted, lot 50x140. Will sell furnished if desired. Located on W. 12th st. Plan, comfortable home. A bargain. $3500, $500 cash, balance only.
R. A. COLLINS,
403 Citizens' National Bank Bldg.

FOR SALE— HERE'S A REAL BARGAIN!
NO RENT—GOOD HOME AND AN INCOME BESIDES!
If you have $2750 CASH, phone us or call at our office and inquire about this offering.
GILCHRIST-SAUNDERS COMPANY.
729 Black Bldg. Phone 2824.

FOR SALE—IF YOU ARE FROM MISSOURI I will show you. You can't buy a 5-room modern house near this nice home for less than $2900. House next door no better, $3250, other side, $3800. This place is near 2 car lines. Is it a bargain? Is this ever for $3250 cash? That is the why—cause it is an estate—so get busy. The best buy in Los Angeles—and if you see it you will say so. I will back everything I say. Call 5425 COMPTON AVE.

FOR SALE—SOUTHWEST, CORNER BUNGALOW on beautiful palm lined street, 8½ sunny rooms and bath, planned for convenience, hardwood floors, beamed ceilings, French windows, all modern built-in features, Attractively decorated, Street paving in full paid. Lot 50x150, cement walks, floor. Price $4250, cash, $1200, balance $25 a month including taxes and insurance. This property will rent for $40 a month. Grand avenue car service. See OWNER, 1800 W. 50th st.

FOR SALE—TWO 7-ROOM COLONIALS, AS FINE as can be found, complete in detail at bargain price, also bungalow 6 rooms, 2 rooms, 2 rooms. One 8-room, 4 bedrooms, 2-story house, $6,250. Also 5-room, nicely furnished cottage can be had at a bargain. I have some of the best lots in the city. See me at NEW COLONIAL 4269 South Western ave. WALTER MILLER.

FOR SALE—BEAUTIFUL TWO-STORY EIGHT-room white plaster house, unsurpassed view of the mountains and valleys, 7 rooms, tiled bath and hardwood floors throughout. Must be seen to be appreciated. Open for inspection Sunday. $800 DOWN AND YOU CAN HAVE IT ON MONTHLY PAYMENTS NO HIGHER THAN THIS RENT WOULD BE.
C. A. KEELER CO.
803 TITLE INSURANCE BLDG.

FOR SALE—BARGAINS TODAY:
No. 1, $1050, $300 cash, 5-room, boys a home; large lot. $8 per month.
No. 2, $2500, $250 cash, 5-room, lot 36x140, on high ground, a beautiful place.
No. 3, $3600, $300 cash, 5-room, lot 30x165. Modern, hardwood floors, a bargain.
No. 4, $4200, $500, 5-room, built-in features, lawn, garage, furnace, everything up to now. This will not last. A real bargain.
No. 5, $5500, $1000 cash, 10 rooms, on corner, La Salle, every modern convenience, large lawn, a real home. Our cars are waiting. BLACK & CO., 607 Hill st. Room 212.

FOR SALE—
WILSHIRE FORECLOSURE.
$8500—WORTH $12,000.
Gramercy place, just off Wilshire; a wonderful chance. Modern 6-room bungalow, tiled bath, breakfast-room, 2 bedrooms and bath downstairs; cellar, furnace, automatic heater; everything complete
FRANK D. TATUM & CO.,
Headquarters for Wilshire Bargains
Branch office S. Western, open Sundays. 550274.
Main office suite 821, 215 W. 6th. Main 176.

FOR SALE— $7500.
900 FOURTH AVENUE.
6-room colonial bungalow, beautifully finished in real mahogany, large living-room, dining-room, sunroom, two bedrooms, tile bath with built-in tub, fruit arranged kitchen and breakfast nook, screen porch with awning, laundry trays and extra toilet. Large garage, large lot, beautiful shade and fruit trees. Lot 50x183 ft. Phone 25455. 1815 RAMONA AVE., South Pasadena.

FOR SALE—
BEAUTIFUL BUNGALOW.
Most choice southwest location, modern in every particular, with garage, beautiful lawn with fruit trees and flowers. Cash payment only $800. Price $3500.
RUSSELL & ROBERTSON,
616-319 MERRITT BLDG.
Phone 60026. Phone 60026.

FOR SALE— $3500.
6-room modern 2-story house, hardwood floors, all modern conveniences, newly painted, lot 50x140. Will sell furnished if desired. Located on W. 12th st. Plan, comfortable home. A bargain. $3500, $500 cash, balance only.
R. A. COLLINS,
403 Citizens' National Bank Bldg.

FOR SALE— HERE'S A REAL BARGAIN!
NO RENT—GOOD HOME AND AN INCOME BESIDES!
If you have $2750 CASH, phone us or call at our office and inquire about this offering.
GILCHRIST-SAUNDERS COMPANY.
729 Black Bldg. Phone 2824.

FOR SALE—IF YOU ARE FROM MISSOURI I will show you. You can't buy a 5-room modern house near this nice home for less than $2900. House next door no better, $3250, other side, $3800. This place is near 2 car lines. Is it a bargain? Is this ever for $3250 cash? That is the why—cause it is an estate—so get busy. The best buy in Los Angeles—and if you see it you will say so. I will back everything I say. Call 5425 COMPTON AVE.

FOR SALE—SOUTHWEST, CORNER BUNGALOW on beautiful palm lined street, 8½ sunny rooms and bath, planned for convenience, hardwood floors, beamed ceilings, French windows, all modern built-in features, Attractively decorated, Street paving in full paid. Lot 50x150, cement walks, floor. Price $4250, cash, $1200, balance $25 a month including taxes and insurance. This property will rent for $40 a month. Grand avenue car service. See OWNER, 1800 W. 50th st.

FOR SALE—TWO 7-ROOM COLONIALS, AS FINE as can be found, complete in detail at bargain price, also bungalow 6 rooms, 2 rooms, 2 rooms. One 8-room, 4 bedrooms, 2-story house, $6,250. Also 5-room, nicely furnished cottage can be had at a bargain. I have some of the best lots in the city. See me at NEW COLONIAL 4269 South Western ave. WALTER MILLER.

FOR SALE—BEAUTIFUL TWO-STORY, EIGHT-room white plaster house, unsurpassed view of the mountains and valleys, 7 rooms, tiled bath and hardwood floors throughout. Must be seen to be appreciated. Open for inspection Sunday. $800 DOWN AND YOU CAN HAVE IT ON MONTHLY PAYMENTS NO HIGHER THAN THIS RENT WOULD BE.
C. A. KEELER CO.
803 TITLE INSURANCE BLDG.

FOR SALE—BARGAINS TODAY:
No. 1, $1050, $300 cash, 5-room, boys a home; large lot. $8 per month.
No. 2, $2500, $250 cash, 5-room, lot 36x140, on high ground, a beautiful place.
No. 3, $3600, $300 cash, 5-room, lot 30x165. Modern, hardwood floors, a bargain.
No. 4, $4200, $500, 5-room, built-in features, lawn, garage, furnace, everything up to now. This will not last. A real bargain.
No. 5, $5500, $1000 cash, 10 rooms, on corner, La Salle, every modern convenience, large lawn, a real home. Our cars are waiting. BLACK & CO., 607 Hill st. Room 212.

FOR SALE—
WILSHIRE FORECLOSURE.
$8500—WORTH $12,000.
Gramercy place, just off Wilshire; a wonderful chance. Modern 6-room bungalow, tiled bath, breakfast-room, 2 bedrooms and bath downstairs; cellar, furnace, automatic heater; everything complete
FRANK D. TATUM & CO.,
Headquarters for Wilshire Bargains
Branch office S. Western, open Sundays. 550274.
Main office suite 821, 215 W. 6th. Main 176.

FOR SALE— $7500.
900 FOURTH AVENUE.
6-room colonial bungalow, beautifully finished in real mahogany, large living-room, dining-room, sunroom, two bedrooms, tile bath with built-in tub, fruit arranged kitchen and breakfast nook, screen porch with awning, laundry trays and extra toilet. Large garage, large lot, beautiful shade and fruit trees. Lot 50x183 ft. Phone 25455. 1815 RAMONA AVE., South Pasadena.

FOR SALE—

alty Liners.

HOUSES— For Sale.

FOR SALE—

A BEAUTIFUL HOME IN LAFAYETTE SQUARE.

EAST FRONT LOT 50x150 GROUND, PAVED, PERFECTLY TREES AND FLOWERS. CLOSE TO LINDA AND SCHOOLS. CLOSE TO BROAD DRIVEWAY. DOUBLE GARAGE. THE ENTERING, WITH ITS ARCHES FRONT AND LOWER, FLOORS, HALL, LIVING-ROOM 20x30, WITH BEAUTIFUL FIREPLACE, DINING-ROOM AND READING-ROOM, ALL FINISH, WALLS AND CEILINGS DECORATED. BREAKFAST ROOM, KITCHEN AND PANTRY. SLEEPING PORCH, MAID'S ROOM, PANTRY, BATH, BASEMENT WITH LAUNDRY AND LAVATORY, GAS FURNACE, WATER HAS LARGE HALL, TWO BATHS AND SHOWER. FOUR BEDROOMS AND LINEN ROOM. PRICE $16,000. EASY TERMS. OPEN FOR INSPECTION FROM 2 TO 5 P.M. BUY FROM OWNER AND SAVE COMMISSION. 1825 VIRGINIA ROAD.

FOR SALE—

ANOTHER WILSHIRE BARGAIN.

$7500—$70 A MONTH—7500.

9-room dwelling on Cor. Ogden and 2 blocks from beautiful Wilshire Boulevard; Park, with its unique system; lot is elevated above the street, 50 feet (50 feet); and it slopes to the rear; has furnace, 2 fireplaces, den and sun parlor; is reversed with hot water heat; has close to 3000 square feet of floor space; is in desirable district. Price $7500; one-third cash, balance 7 per cent. Call at 1 P.M. Sunday or Monday.

FOR SALE—WILSHIRE HOME.

LOCATION BEAUTIFUL, HOME IS

NO MORE COMFORTABLE HOME

This home is on a 65-ft. east-front lot, and contains—every up-to-date convenience—every modern, every system. Has the most convenient house in the city. I will be glad to tell you more about this very desirable home.

W. E. BROWNRIGG,

INVESTMENTS

401-2 VAN NUYS BLDG. PHONE 62305, MAIN 6811.

"THE MAN WHO SELLS EXCLUSIVELY"

FOR SALE—

$6750

5-ROOM BUNGALOW

Built by day labor in one of the most restricted districts in the city. Has all the latest conveniences and is reversed with floors throughout; dandy kitchen, exceedingly large. Dainty breakfast room, bath and large sleeping porch; has fireplace, built-in bookcases and exception hall floors; see us first. Terms to suit. Price $6750. Call at 1 P.M. Sunday or Monday.

H. R. KELLS, MGR.
HOUSE AND LOT DEPT.
WRIGHT-CALLENDER-ANDREWS CO.
406 S. Hill st. 10745.

FOR SALE—

A beautiful colonial bungalow is to be sacrificed. This is a bargain, as the lot is 50 feet front by 150 feet deep, and has large trees, concrete walks and lawn. Large living room, with fireplace, dining room, kitchen, breakfast room, two bedrooms, large bath and two trunk rooms. Lot is level and immediate possession can be had. $6000 cash will handle. For appointment call C. W. GRANT, 1825 Virginia Road.

FOR SALE—$6500 MODERN HOME

WILSHIRE BARGAIN.

This is a modern 2-story home on a beautiful street. Contains every convenience and is reversed throughout in mahogany. IMMEDIATE POSSESSION. Owner will consider vacant lot as first payment. See Mr. Shelton at

GILCHRIST-SAUNDERS CO.,
739 Home Bldg. Main 6700.

FOR SALE—

Beautiful Wilshire home, $7500. Best beautiful, lights, white enamel finish, bathroom, hardwood floors, fine cor. lot, 50x150, corner lot 104x154 feet, on the south side of Wilshire Blvd. This is a bargain. See us and look over our Wilshire homes.

CONANT INVESTMENT COMPANY,
Seventh Floor, Haas Bldg. 7th and Broadway.

FOR SALE—$5500, $24-330 W. 60TH ST. Five-room cottage, with bungalow finish, hardwood floors throughout, beam ceilings, painted white; lot 50x150; close to car; $500 cash, balance mortgage $2000, 7 years at 7 per cent. Price $5500. $24-330 W. 60TH ST.

FOR SALE—$7500. 4-ROOM SOUTH FARMINGTON BUNGALOW.

Modern 4-room bungalow, fireplace, French doors in living and dining-rooms, den with bookcases, hardwood floors throughout, tiled bathroom, 2 nice bedrooms, shower, built-in beds to screen porch, automatic water heater, full basement, electric lights, walk between 2 lots to screen porch; price $7500; half cash; terms.

FOR SALE—BUNGALOW BARGAIN.

LOOK! WELL ARRANGED 5-ROOM BUNGALOW; EXTRA WELL BUILT AND FINISHED BASEMENT; FURNACE; LARGE BEDROOMS WITH CLOSETS AND WELL APPOINTED BATH; HARDWOOD FLOORS, RANGE, FURNACE. ALSO GOOD GARAGE ON ALLEY. CLOSE TO CAR LINE AND DRIVE. THIS IS A SNAP AND CERTAINLY IS A BARGAIN AT THE PRICE ASKED.

S. W. HOLDEN,
WILLOUGHBY & CO.,
WILLOUGHBY BLDG.,
6TH AND HILL STS. MAIN 6700.

FOR SALE—$6500 HOME IN HOLLYWOOD.

$6500.

FLOORS AND FINISH, ABOUT 3 YEARS OLD; LARGE GARAGE; SOLD DRIVEWAY; A PROPORTION OF PRICES RANGE. LARGE GROUNDS. IN

With $2500.
H. R. KELLS, MGR.
HOUSE AND LOT DEPT.
WRIGHT-CALLENDER-ANDREWS CO.
406 S. Hill st. 10745.

FOR SALE—

$12,500.
$2,000.
SOME SACRIFICE.

IMMEDIATE ACTION NECESSARY.

This is an exceptionally well built, 5-room bungalow on paved corner, 1 block residence section, 47 feet frontage. House alone could not be built for $15,000, but is offered at this low price for quick sale. Has oak floors throughout and reception hall with beam ceiling, also sun room or fernery. Has two bedrooms, large bath, with shower, and two trunk rooms. Lot is level and immediate possession can be had. $2000 cash will handle. For appointment call C. W. GRANT,

With $2000.
H. R. KELLS, MGR.
HOUSE AND LOT DEPT.
WRIGHT-CALLENDER-ANDREWS CO.
406 S. Hill st. 10745.

FOR SALE—

ANOTHER WILSHIRE BARGAIN.

$7500—$70 A MONTH.

9-room dwelling on Cor. Ogden and 2 blocks from beautiful Wilshire Boulevard; Park, with its unique system; lot is elevated above the street, 50 feet (50 feet); and it slopes to the rear; has furnace, 2 fireplaces, den and sun parlor; is reversed with hot water heat; has close to 3000 square feet of floor space; is in desirable district. Price $7500; one-third cash, balance 7 per cent. Call at 1 P.M. Sunday or Monday.

FOR SALE—WILSHIRE HOME.

LOCATION BEAUTIFUL, HOME IS

NO MORE COMFORTABLE HOME

This home is on a 65-ft. east-front lot, and contains—every up-to-date convenience—every modern, every system. Has the most convenient house in the city. I will be glad to tell you more about this very desirable home.

W. E. BROWNRIGG,

INVESTMENTS

401-2 VAN NUYS BLDG. PHONE 62305, MAIN 6811.

"THE MAN WHO SELLS EXCLUSIVELY"

FOR SALE—

$6750

5-ROOM BUNGALOW

Built by day labor in one of the most restricted districts in the city. Has all the latest conveniences and is reversed with floors throughout; dandy kitchen, exceedingly large. Dainty breakfast room, bath and large sleeping porch; has fireplace, built-in bookcases and exception hall floors; see us first. Terms to suit. Price $6750. Call at 1 P.M. Sunday or Monday.

H. R. KELLS, MGR.
HOUSE AND LOT DEPT.
WRIGHT-CALLENDER-ANDREWS CO.
406 S. Hill st. 10745. Main 5040.

FOR SALE—HOUSES AT PRE-WAR PRICES.

$1250,	4 rooms,	$400 down.
$1750,	4 rooms,	$400 down.
$1850,	5 rooms,	$400 down.
$2000,	5 rooms,	$600 down.
$2200,	4 rooms,	all cash.
$2250,	5 rooms,	$1000 down.
$2400,	5 rooms,	$500 down.
$2500,	5 rooms,	$500 down.
$2650,	5 rooms,	$800 down.
$2750,	5 rooms,	$700 down.
$3000,	6 rooms,	$800 down.

We have numerous others at equally low prices, come and see us.

SWEDDICK & TWOMBLY, 617 Story Bldg.

FOR SALE—FINE HOME.

Attractive 7-room bungalow, large living-room, tile fireplace, music room, dining-room, large sunny breakfast-room, kitchen, screen porch, two good bedrooms, linen closet, modern closets, convenient bathroom, cellar, furnace, young orange, fig and peach trees, flowers; children's playhouse, cemented garage with work bench and pit. All modern conveniences. Good neighborhood and 3-minute car service. Only $4250. 1824 SECOND AVE. Phone 71306.

FOR SALE—

Bargain. Make an offer.

Beautiful bungalow of six rooms. Modern throughout. Large living-room, two bedrooms, breakfast-room, etc. Furnace. Garage. Drive out to 1441 Second ave. and you want a real bargain call my exclusive agent.

L. W. NEIKIRCHEN,
Phone 12522. 725 H. W. Hellman Bldg.

FOR SALE — ATTENTION HIGH CLASS cultured people of moderate means. 5-room modern cottage in good condition, newly painted throughout, with fireplace, etc. Just a block of nice home. Value $3000, but will sell for $2500 on easy terms. Call on owner after Monday, at 1441 WILLMAN ST. Off Boyle Heights.

FOR SALE—DOUBLE BUNGALOW ON ONE OF the best streets in Boyle Heights. Will rent for $50 per month. Live on one floor, rent from the other for enough to pay 7 per cent interest on the purchase price. Price $4500. $2500 cash, balance mortgage at 7 per cent. DUNN, 315 E. Fourth st. 61606.

FOR SALE—

HOME BUYERS ATTENTION.

A nice 6-room bungalow, on Virginia near Western ave. Lot 50x150, with fine trees and flowers. Price $4250. Easy worth $500 more. BOYD-SPRING-LUNCHER, 403 Security Bldg.

FOR SALE—5 HARVARD BLVD., CLOSE IN; 5-room modern bungalow, sleeping porch, garage, large lot; fruit, lawn and flowers, quick; price $4700; $1700 cash. STEVE O. SHERMER, 515-16 Hibernian Bldg. Call at office.

FOR SALE—BY OWNER, 5-ROOM MODERN bungalow, located in southern part of city; fruit trees, garage and chicken coop. Price $3150. Terms. 3611 67TH AVE. West Jefferson car.

FOR SALE—$900; 4-ROOM MODERN BUNGALOW, corner, 50x175, both cars, Jefferson and Rhodes Island st., Harthorne, near school; garage, light, water; can't buy the lumber for that price. Phone WILSHIRE 6479.

FOR SALE—ON EXCHANGE—7-ROOM, FINE APARTMENT-HOUSE; income, $1200 per annum. Also dwelling, fruit, flowers, garage, Arlington Heights tract, price $6250. Will take larger place and pay the difference. MOORE & CLARK, 514 Hibernian Bldg.

FOR SALE—$3400, $1500 DOWN. 7 ROOMS, 2 sleeping porches, garage, close-in, good neighborhood, high ground, near schools and car. 1041 E. 48TH PL. Phone 70411.

FOR SALE—$1750.

Extra special, 4 rooms, plastered bungalow, near Huntington Park, $1750.

INGRAM,
814 Hibernian Bldg.

FOR SALE—$3500, $1850 CASH, $25 MONTH. 7-room modern bungalow, hardwood floors throughout, tile fireplace, built-ins, buffet, cabinet kitchen, breakfast room, fine cement basement, fruit trees. 1444 WEST 58TH ST.

FOR SALE—5-ROOM BUNGALOW, BUILT-IN EFfects, hardwood floors, fruit trees, lawn and shade trees in Boyle Heights. Immediate possession. $4250. 2727 E. FIRST. Phone 71306.

FOR SALE—HANDSOME 5-ROOM BUNGALOW on Pico Heights at $3000 below cost. Modern and up to date. OWNER, 1625 W. New Hampshire. A real bargain.

FOR SALE—

Colonial Home.
1189 N. Kenmore.
JOHN R. AVERY, Builder.

FOR SALE—1532 E. 50TH. 5 ROOMS, $2250 cash. 1501 E. 47th, 4 rooms, $1350, terms. 1067 Euclid ave., 5 rooms, $2450, terms. 1501 Chestnut ave., Long Beach, 5 rooms, $2450, terms. OWNER, 1067 Euclid ave.

FOR SALE—BIG BARGAIN, MODERN COTTAGE, partial furnished or unfurnished, 2 rooms, double garage, located at 451 WEST CHERRY ST. Call 62245 Builders' Exchange, 60058.

FOR SALE—7-ROOM HOUSE, WITH SLEEPING porch, thoroughly modern, large, beautiful living-room, fireplace, den, fireplace, garage, fruit trees. 930 BUSHNELL AVE., Alhambra, near Huntington drive.

FOR SALE—$4200 BUYS 6-ROOM BUNGALOW and 3-room bungalow; North Berano, near Santa Monica blvd., good income or home. PHONE 587220.

FOR SALE—WANTED, BEST OFFER FOR FOUR handsome six-room bungalows, large corner, west side, close-in, appraised $20,000. Owner will accept heavily for cash. KLINE, 577 North Kenmore.

FOR SALE—NEAR CENTRAL ON 60TH, 5-ROOM modern bungalow, 50-ft. lot. Price $2500, terms. $400 cash. Evenings, 548879.

FOR SALE—

A HIGH-CLASS HOME.
1189 N. KENMORE.
JOHN R. AVERY, BUILDER.

FOR SALE—MODERN BUNGALOW ON CORNER lot, wonderful view in city, reversed floors, ready for $57. OWNER on premises, 4065 N. Grisby ave. 10 a.m. East 6th car.

FOR SALE—BY OWNER, BUNGALOW 6 ROOMS, $4500. 1315 W. 31ST PLACE. Call after 6 p.m. No agents.

FOR SALE—SACRIFICE 6-ROOM MODERN BUNgalow, $5200, terms. BLAIR, 514 Hibernian Bldg. 15996. Vermont 4302 Sundays or evenings.

FOR SALE—5-ROOM MODERN, EVERY CONVENience, large lot good car service, $4000, terms. Owner 706 Fulmore Place, or RICHARDS & GODEN, 224 San Fernando Bldg. 61093.

FOR SALE—6-ROOM HOUSE, 1616 TOBERMAN st. Owner, $6000, terms. 54896.

FOR SALE—HOUSE AT 2306 WEST 20TH PLACE, 6 living-rm ms, 2 bedrooms and sleeping porch, price $4650.

FOR SALE—MODERN BUNGALOW NORTHWEST section, magnificent view, price $3500, terms if desired. Phone WEST 6304.

FOR SALE—SOMEBODY'S PICK-UP; 10 ROOMS, sleeping porch, upstairs; furnished or unfurnished; fashionable district, $4000 or $33 50. $1500 cash. Phone 55206.

FOR SALE—SIX-ROOM MODERN, BUILT-IN; large lot, alley, garage, modern throughout, $2750, $500 cash and terms. 1140 COMPTON.

FOR SALE—5-ROOM MODERN BUNGALOW, $2750. 8 W. BLAINE, 303 S. HILL. 64151.

FOR SALE—1½ ACRE LOT, 8 ROOMS, PARTLY furnished, all kinds of trees and flowers. $1000 cash. $50 month. 3238 E. FIRST.

FOR SALE—MODERN TWO-STORY, 9 ROOMS, near 24th and Vermont, garage. $7000. Terms. No agents. SOUTH 1697-J.

FOR SALE—MODERN 6-ROOM BUNGALOW near North Wilshire, $900 below value. OWNER, 589000.

FOR SALE—$1200; LARGE LOT, SMALL HOUSE, near Bimini. Call 1750 W. JEFFERSON.

FOR SALE—5-ROOM BUNGALOW, EAST SIDE, fine lot, fruit, sacrifice price. OWNER 64578.

HOUSES— For Sale.

FOR SALE—

Cash talks loudest on a bargain like this.

I have one of the classiest up-to-the-minute homes out Southwest; an 8-room Swiss-Chalet bungalow with cement driveway and double garage. Built my home and included nearly every modern convenience money could buy. 2 bedrooms and extra disappearing bed, also convertable sun-room or sleeping porch, patio, fountain, beautiful large beamed living room with rustic fireplace and cozy seats, den with built-in desk, dining room with elaborate buffet, etc. All solid wood panelled wainscoating; breakfast room; quartered sawed oak floors, built-in electric stove, tiled bath and shower, furnace, large verandah, lawn, flowers, etc. High sightly terraced ground overlooking city and mountains. I recently reduced my mortgage from $45000 to $36000, 5½ years to run. Now need funds and will take as low as $45000 cash for my equity. Property could not be duplicated today for $10,000. Will show by appointment to bona fide buyer with $45000 cash. No agents.

Address X, box 41, TIMES OFFICE.

FOR SALE—

$22,500.
A MASTERPIECE—PELLISSIER SQUARE.

Handsome home of 9 rooms, finished in selected hardwoods, hand decorated walls. Not a large rambling house, but very compact. Three fine sleeping rooms and bath upper floor; living rooms, dining-room, breakfast room, sun parlor, kitchen, maid's room and bath lower floor. Lot 78x150. Two-car garage. Phone for appointment. E. STAIR, 10745.

With
H. R. KELLS, MGR.
HOUSE AND LOT DEPT.
WRIGHT-CALLENDER-ANDREWS CO.
406 S. Hill st. 10745.

FOR SALE—

Cut This Out Now.

HOUSE HUNTERS.

$61 N. Berendo. New white plaster 7 rooms. Ready for occupancy.

328 N. Berendo, 8 rooms, 4 bedrooms. Both of these homes are GOOD BARGAINS. Open for inspection until 8 p.m. today.

C. C. TATUM—Realtor.
13509. 736 Sec. Nat. Bank Bldg. Main 8305.

FOR SALE—

CLOSE TO WESTLAKE PARK.

$5000.

This certainly is a great bargain, lot 50x150 to alley, good 5-room house, should rent for $75 per month, but other for sale cheap at only $4000. See us Monday for this Westlake snap.

DIETER & JOHNSON,
wil. 1819. 703 Alvarado st. 52666.

FOR SALE—

NEW CEMENT BRICK
5-ROOM BUNGALOW

MAIN STREET AND SLAUSON

$3500 $300 $3500

DANDY BUY FOR SOMEONE.
WHO WILL ACT QUICK!

AMERICAN INVESTMENT CO.,
940 SOUTH BROADWAY.

FOR SALE—A LITTLE PARADISE.

Two bungalows, one of 4 rooms, one of 2 rooms, very cozy and modern, artistically decorated. The grounds are 50x192 with beautiful lawn, garden effects, palms, rose bowers, shrubbery, carrier, etc. 20 bearing fruit trees of selected varieties; all street improvements completed. Situated on beautiful boulevard from mountains to ocean. Two yellow car lines, no fare. Will sacrifice for $4000 for one or MR. STEINKE, 344 S. Hill st., Sole Agent.

FOR SALE—BEAUTIFUL FURNISHED BUNGALOW. I have a beautiful furnished bungalow of 5 rooms and sunporch finish, hardwood floors, all latest built-in features, nice buffet, all nicely furnished, including piano, fine kitchen cabinet, large cement porch, garage and bearing fruit trees; one block from Hollywood car. Price $4500; cash balance like rent. No agents. MRS. F. C. CLARK, 3529 5th ave.

FOR SALE—6-ROOM MODERN BUNGALOW with sleeping porch, garage in rear, on corner 4th and Wadsworth. Buy this place and live in front and rent rear for $17.50. This is a dandy and can be bought on easy terms. See owner's attorney after Tuesday. J. E. WELLMAN 422 Security Bldg.

FOR SALE—NORTH WILSHIRE SNAP.

Modern 5-room bungalow, must be sold at once. Price $4250. $1000 cash, balance in easy payments. Phone 62292.

FOR SALE—HANDSOME 5-ROOM BUNGALOW on Pico Heights at $3000 below cost. Modern and up to date. OWNER, 1625 W. New Hampshire. A real bargain.

FOR SALE—

Colonial Home.
1189 N. Kenmore.
JOHN R. AVERY, Builder.

FOR SALE—1532 E. 50TH. 5 ROOMS, $2250 cash. 1501 E. 47th, 4 rooms, $1350, terms. 1067 Euclid ave., 5 rooms, $2450, terms. 1501 Chestnut ave., Long Beach, 5 rooms, $2450, terms. OWNER, 1067 Euclid ave.

FOR SALE—BIG BARGAIN, MODERN COTTAGE, partial furnished or unfurnished, 2 rooms, double garage, located at 451 WEST CHERRY ST. Call 62245 Builders' Exchange, 60058.

FOR SALE—7-ROOM HOUSE, WITH SLEEPING porch, thoroughly modern, large, beautiful living-room, fireplace, den, fireplace, garage, fruit trees. 930 BUSHNELL AVE., Alhambra, near Huntington drive.

FOR SALE—$4200 BUYS 6-ROOM BUNGALOW and 3-room bungalow; North Berano, near Santa Monica blvd., good income or home. PHONE 587220.

FOR SALE—WANTED, BEST OFFER FOR FOUR handsome six-room bungalows, large corner, west side, close-in, appraised $20,000. Owner will accept heavily for cash. KLINE, 577 North Kenmore.

FOR SALE—NEAR CENTRAL ON 60TH, 5-ROOM modern bungalow, 50-ft. lot. Price $2500, terms. $400 cash. Evenings, 548879.

FOR SALE—

A HIGH-CLASS HOME.
1189 N. KENMORE.
JOHN R. AVERY, BUILDER.

FOR SALE—MODERN BUNGALOW ON CORNER lot, wonderful view in city, reversed floors, ready for $57. OWNER on premises, 4065 N. Grisby ave. 10 a.m. East 6th car.

FOR SALE—BY OWNER, 5-ROOM MODERN bungalow, 6 ROOMS, $4500. 1315 W. 31ST PLACE. Call after 6 p.m. No agents.

FOR SALE—SACRIFICE 6-ROOM MODERN BUNgalow, $5200, terms. BLAIR, 514 Hibernian Bldg. 15996. Vermont 4302 Sundays or evenings.

FOR SALE—WHY PAY RENT? PAY $50 PER month, you can buy your home; 5 rooms, bungalow, finished in fir, fireplace, built-in features, in desirable district. Price $4250. $1000 cash, balance 7 per cent. 711 E. 42ND PL. Phone 62261, or 1441 E. 4th st.

FOR SALE—5-ROOM MODERN, EVERY CONVENience, large lot good car service, $4000, terms. Owner 706 Fulmore Place, or RICHARDS & GODEN, 224 San Fernando Bldg. 61093.

FOR SALE—6-ROOM HOUSE, 1616 TOBERMAN st. Owner, $6000, terms. 54896.

FOR SALE—HOUSE AT 2306 WEST 20TH PLACE, 6 living-rm ms, 2 bedrooms and sleeping porch, price $4650, terms.

FOR SALE—MODERN BUNGALOW NORTHWEST section, magnificent view, price $3500, terms if desired. Phone WEST 6304.

FOR SALE—SOMEBODY'S PICK-UP; 10 ROOMS, sleeping porch, upstairs; furnished or unfurnished; fashionable district, $4000 or $33 50. $1500 cash. Phone 55206.

FOR SALE—SIX-ROOM MODERN, BUILT-IN; large lot, alley, garage, modern throughout, $2750, $500 cash and terms. 1140 COMPTON.

FOR SALE—5-ROOM MODERN BUNGALOW, $2750. 8 W. BLAINE, 303 S. HILL. 64151.

FOR SALE—1½ ACRE LOT, 8 ROOMS, PARTLY furnished, all kinds of trees and flowers. $1000 cash. $50 month. 3238 E. FIRST.

FOR SALE—MODERN TWO-STORY, 9 ROOMS, near 24th and Vermont, garage. $7000. Terms. No agents. SOUTH 1697-J.

FOR SALE—MODERN 6-ROOM BUNGALOW near North Wilshire, $900 below value. OWNER, 589000.

FOR SALE—$1200; LARGE LOT, SMALL HOUSE, near Bimini. Call 1750 W. JEFFERSON.

FOR SALE—5-ROOM BUNGALOW, EAST SIDE, fine lot, fruit, sacrifice price. OWNER 64578.

HOUSES— For Sale.

FOR SALE—

"THE TRIANGLE"

$20,000

My beautiful residence, located on Huntington Drive, near Oneonta Park. The house has twelve rooms, located on a large lot, almost an acre in extent. The lot is beautifully improved with trees, shrubs and flowers. Four large bedrooms on first floor. Four bathrooms in all. Steam heat throughout. Garage for three automobiles. Wash house connected with Rund heater.

This property is commodious and commodious and comfortable for a home. Only reason for selling is that the house is too large for the family.

Price $20,000. Terms if desired.

If you are interested in purchase of a large and beautiful home in which you can live in comfort, you will be interested in seeing this property.

JONATHAN P. DODGE, Owner.
35480.

FOR SALE—

On one of the finest 100-foot streets in center of the Wilshire district, a 9-room honest value house, on corner lot 60x170. Has an extra large front porch with plastered pillars and covered driveway. Large library, living-room, dining-room, finished in real mahogany; breakfast room and kitchen in white enamel; fine tile drainboard in kitchen, large cupboard space and extra large sun porch, with laundry trays and toilet. Basement with Phillips furnace and automatic water heater; has fruit room connecting with dining-room by French doors. Extra wide mahogany stairway; 4 beautiful bedrooms and 2 large tile baths with the best of plumbing fixtures; large closets; real balcony; quarter-sawed oak floors downstairs, plain oak upstairs. Double garage and fruit trees. This house was not built to sell. An inspection will prove the real value. Have ordered the best of lighting fixtures and will paint. Will be finished in about two weeks. OWNER, 617 Van Nuys Bldg. Phone 62628.

FOR SALE—MUST SELL.

MORTGAGE BEING FORECLOSED.

WILL SELL FOR $18,000.

TEN-ROOM WILSHIRE HOME.
2-STORY, LARGE LOT.
GARAGE FOR 2 MACHINES.

LOCATED BETWEEN 6TH AND WILSHIRE. Company who built house say they could not duplicate for $30,000. Is worth $7500. This is the best buy in the city. Will show by appointment. Owner, address W, box 519, TIMES BRANCH OFFICE.

FOR SALE—

Circumstances compel the immediate sale of our 2-story 8-room house, containing all that is desirable in the desirable Wilshire section. The building was constructed by day labor; has hardwood floors throughout, tiled bathroom with fireplace handsome, sunshiny dining-room, large living-room, 3 airy bedrooms, large bath, toilet in bathroom, cement basement with heating machines, cement driveway. Grounds beautifully improved with lawn, trees and shrubbery. If you are looking for a really desirable place to live this property will appeal to you. Price $8500. Call afternoons only to see the interior, 209 SOUTH OXFORD AVE.

$12,500
$12,500.
$10,500.

WILL BUY THE BEST HOME

On high ground, in Los Angeles. Ten rooms, two baths, lot 74x178, east front, paved street. Drive by it today between 2 and 5 p.m. It will be open for inspection. Terms can be arranged.

1827 S. MANHATTAN PLACE.

H. R. KELLS, MGR.
HOUSE AND LOT DEPT.
WRIGHT-CALLENDER-ANDREWS CO.
406 S. Hill st. 10745.

FOR SALE—

Cut This Out Now.

HOUSE HUNTERS.

$61 N. Berendo. New white plaster 7 rooms. Ready for occupancy.

328 N. Berendo, 8 rooms, 4 bedrooms. Both of these homes are GOOD BARGAINS. Open for inspection until 8 p.m. today.

C. C. TATUM—Realtor.
13509. 736 Sec. Nat. Bank Bldg. Main 8305.

FOR SALE—

CLOSE TO WESTLAKE PARK.

$5000.

This certainly is a great bargain, lot 50x150 to alley, good 5-room house, should rent for $75 per month, but other for sale cheap at only $4000. See us Monday for this Westlake snap.

DIETER & JOHNSON,
wil. 1819. 703 Alvarado st. 52666.

FOR SALE—

NEW CEMENT BRICK
5-ROOM BUNGALOW

MAIN STREET AND SLAUSON

$3500 $300 $3500

DANDY BUY FOR SOMEONE.
WHO WILL ACT QUICK!

AMERICAN INVESTMENT CO.,
940 SOUTH BROADWAY.

FOR SALE—A LITTLE PARADISE.

Two bungalows, one of 4 rooms, one of 2 rooms, very cozy and modern, artistically decorated. The grounds are 50x192 with beautiful lawn, garden effects, palms, rose bowers, shrubbery, carrier, etc. 20 bearing fruit trees of selected varieties; all street improvements completed. Situated on beautiful boulevard from mountains to ocean. Two yellow car lines, no fare. Will sacrifice for $4000 for one or MR. STEINKE, 344 S. Hill st., Sole Agent.

FOR SALE—BEAUTIFUL FURNISHED BUNGALOW. I have a beautiful furnished bungalow of 5 rooms and sunporch finish, hardwood floors, all latest built-in features, nice buffet, all nicely furnished, including piano, fine kitchen cabinet, large cement porch, garage and bearing fruit trees; one block from Hollywood car. Price $4500; cash balance like rent. No agents. MRS. F. C. CLARK, 3529 5th ave.

FOR SALE—6-ROOM MODERN BUNGALOW with sleeping porch, garage in rear, on corner 4th and Wadsworth. Buy this place and live in front and rent rear for $17.50. This is a dandy and can be bought on easy terms. See owner's attorney after Tuesday. J. E. WELLMAN 422 Security Bldg.

FOR SALE—NORTH WILSHIRE SNAP.

Modern 5-room bungalow, must be sold at once. Price $4250. $1000 cash, balance in easy payments. Phone 62292.

FOR SALE—LINCOLN HEIGHTS BARGAIN.

Dandy cottage bungalow, suitable for two families, furnished or unfurnished, 4 rooms each, $2000 cash. Owner, 1625 W. New Hampshire. A real bargain.

FOR SALE—$1200; LARGE LOT, SMALL HOUSE, near Bimini. Call 1750 W. JEFFERSON.

FOR SALE—5-ROOM BUNGALOW, EAST SIDE, fine lot, fruit, sacrifice price. OWNER 64578.

FOR SALE—

$30,000.
$30,000.
$30,000.

Will buy the most palatial $50,000 home in Los Angeles. We will not describe it. Drive by between 2 and 5 p.m., it will be open for inspection.

N. W. CORNER 21ST ST. & HARVARD BLVD.

H. R. KELLS, MGR.
HOUSE AND LOT DEPT.
WRIGHT-CALLENDER-ANDREWS CO.
406 S. Hill st. 10745. Main 5040.

FOR SALE—HOUSES AT PRE-WAR PRICES.

$1250,	4 rooms,	$400 down.
$1750,	4 rooms,	$400 down.
$1850,	5 rooms,	$400 down.
$2000,	5 rooms,	$600 down.
$2200,	4 rooms,	all cash.
$2250,	5 rooms,	$1000 down.
$2400,	5 rooms,	$500 down.
$2500,	5 rooms,	$500 down.
$2650,	5 rooms,	$800 down.
$2750,	5 rooms,	$700 down.
$3000,	6 rooms,	$800 down.

We have numerous others at equally low prices, come and see us.

SWEDDICK & TWOMBLY, 617 Story Bldg.

FOR SALE—FINE HOME.

Attractive 7-room bungalow, large living-room, tile fireplace, music room, dining-room, large sunny breakfast-room, kitchen, screen porch, two good bedrooms, linen closet, modern closets, convenient bathroom, cellar, furnace, young orange, fig and peach trees, flowers; children's playhouse, cemented garage with work bench and pit. All modern conveniences. Good neighborhood and 3-minute car service. Only $4250. 1824 SECOND AVE. Phone 71306.

FOR SALE—

Bargain. Make an offer.

Beautiful bungalow of six rooms. Modern throughout. Large living-room, two bedrooms, breakfast-room, etc. Furnace. Garage. Drive out to 1441 Second ave. and you want a real bargain call my exclusive agent.

L. W. NEIKIRCHEN,
Phone 12522. 725 H. W. Hellman Bldg.

FOR SALE — ATTENTION HIGH CLASS cultured people of moderate means. 5-room modern cottage in good condition, newly painted throughout, with fireplace, etc. Just a block of nice home. Value $3000, but will sell for $2500 on easy terms. Call on owner after Monday, at 1441 WILLMAN ST. Off Boyle Heights.

FOR SALE—DOUBLE BUNGALOW ON ONE OF the best streets in Boyle Heights. Will rent for $50 per month. Live on one floor, rent from the other for enough to pay 7 per cent interest on the purchase price. Price $4500. $2500 cash, balance mortgage at 7 per cent. DUNN, 315 E. Fourth st. 61606.

FOR SALE—

HOME BUYERS ATTENTION.

A nice 6-room bungalow, on Virginia near Western ave. Lot 50x150, with fine trees and flowers. Price $4250. Easy worth $500 more. BOYD-SPRING-LUNCHER, 403 Security Bldg.

FOR SALE—5 HARVARD BLVD., CLOSE IN; 5-room modern bungalow, sleeping porch, garage, large lot; fruit, lawn and flowers, quick; price $4700; $1700 cash. STEVE O. SHERMER, 515-16 Hibernian Bldg. Call at office.

FOR SALE—BY OWNER, 5-ROOM MODERN bungalow, located in southern part of city; fruit trees, garage and chicken coop. Price $3150. Terms. 3611 67TH AVE. West Jefferson car.

FOR SALE—$900; 4-ROOM MODERN BUNGALOW, corner, 50x175, both cars, Jefferson and Rhodes Island st., Harthorne, near school; garage, light, water; can't buy the lumber for that price. Phone WILSHIRE 6479.

FOR SALE—ON EXCHANGE—7-ROOM, FINE APARTMENT-HOUSE; income, $1200 per annum. Also dwelling, fruit, flowers, garage, Arlington Heights tract, price $6250. Will take larger place and pay the difference. MOORE & CLARK, 514 Hibernian Bldg.

FOR SALE—$3400, $1500 DOWN. 7 ROOMS, 2 sleeping porches, garage, close-in, good neighborhood, high ground, near schools and car. 1041 E. 48TH PL. Phone 70411.

FOR SALE—$1750.

Extra special, 4 rooms, plastered bungalow, near Huntington Park, $1750.

INGRAM,
814 Hibernian Bldg.

FOR SALE—$3500, $1850 CASH, $25 MONTH. 7-room modern bungalow, hardwood floors throughout, tile fireplace, built-ins, buffet, cabinet kitchen, breakfast room, fine cement basement, fruit trees. 1444 WEST 58TH ST.

FOR SALE—5-ROOM BUNGALOW, BUILT-IN EFfects, hardwood floors, fruit trees, lawn and shade trees in Boyle Heights. Immediate possession. $4250. 2727 E. FIRST. Phone 71306.

FOR SALE—HANDSOME 5-ROOM BUNGALOW on Pico Heights at $3000 below cost. Modern and up to date. OWNER, 1625 W. New Hampshire. A real bargain.

FOR SALE—

Colonial Home.
1189 N. Kenmore.
JOHN R. AVERY, Builder.

FOR SALE—1532 E. 50TH. 5 ROOMS, $2250 cash. 1501 E. 47th, 4 rooms, $1350, terms. 1067 Euclid ave., 5 rooms, $2450, terms. 1501 Chestnut ave., Long Beach, 5 rooms, $2450, terms. OWNER, 1067 Euclid ave.

FOR SALE—BIG BARGAIN, MODERN COTTAGE, partial furnished or unfurnished, 2 rooms, double garage, located at 451 WEST CHERRY ST. Call 62245 Builders' Exchange, 60058.

FOR SALE—7-ROOM HOUSE, WITH SLEEPING porch, thoroughly modern, large, beautiful living-room, fireplace, den, fireplace, garage, fruit trees. 930 BUSHNELL AVE., Alhambra, near Huntington drive.

FOR SALE—$4200 BUYS 6-ROOM BUNGALOW and 3-room bungalow; North Berano, near Santa Monica blvd., good income or home. PHONE 587220.

FOR SALE—WANTED, BEST OFFER FOR FOUR handsome six-room bungalows, large corner, west side, close-in, appraised $20,000. Owner will accept heavily for cash. KLINE, 577 North Kenmore.

FOR SALE—NEAR CENTRAL ON 60TH, 5-ROOM modern bungalow, 50-ft. lot. Price $2500, terms. $400 cash. Evenings, 548879.

FOR SALE—

A HIGH-CLASS HOME.
1189 N. KENMORE.
JOHN R. AVERY, BUILDER.

FOR SALE—MODERN BUNGALOW ON CORNER lot, wonderful view in city, reversed floors, ready for $57. OWNER on premises, 4065 N. Grisby ave. 10 a.m. East 6th car.

FOR SALE—BY OWNER, 5-ROOM MODERN bungalow, 6 ROOMS, $4500. 1315 W. 31ST PLACE. Call after 6 p.m. No agents.

FOR SALE—SACRIFICE 6-ROOM MODERN BUNgalow, $5200, terms. BLAIR, 514 Hibernian Bldg. 15996. Vermont 4302 Sundays or evenings.

FOR SALE—WHY PAY RENT? PAY $50 PER month, you can buy your home; 5 rooms, bungalow, finished in fir, fireplace, built-in features, in desirable district. Price $4250. $1000 cash, balance 7 per cent. 711 E. 42ND PL. Phone 62261, or 1441 E. 4th st.

FOR SALE—5-ROOM MODERN, EVERY CONVENience, large lot good car service, $4000, terms. Owner 706 Fulmore Place, or RICHARDS & G

Real Liners.

HOUSES— For Sale.

FOR SALE—WONDERFUL BARGAIN.
8-ROOM RESIDENCE.
$7900.
Built for a home; superior materials and workmanship. Located on corner, wide paved blvd., one of city's best streets; walking distance to high school. Oak floors throughout. 1st floor attractive living-room, 15x32; large den with dimet and lavatory (could be used as extra bedroom.) Wonderful large dining-room with French doors opening on side cement porch. Cozy breakfast-room, cabinet kitchen. Expensive lighting fixtures. Large cement glassed in front porch. Large screen porch, extra toilet. 2nd floor, 3 nice bedrooms with very large closets. Large bath. Cement basement with furnace and Pittsburg automatic heater, garage. Covers and shrubbery. Shown only by appointment. MR. CORDARY, 1108 Haas Bldg. 64768

FOR SALE—
HONESTLY BUILT.
SPLENDIDLY FINISHED HOME.
8 rooms—Hardwood floors throughout. Living room in mahogany. Dining-room quartered oak. Delightful breakfast-room. 4 bedrooms, bath and shower upstairs. Gas furnace, spacious porch, one that is a delight to use. Detached garage. High ground. Best district Washington blvd. Undercoated at $11,250. A. M. JAMISON.
Phone 61401 312 Hollingsworth Bldg.

FOR SALE—JUST DECIDED TO SELL 7-ROOM home in Beverly Hills. Five rooms and bath downstairs. Two bedrooms and lavatory upstairs; hardwood floors throughout. Lawn, gutter, citrus trees, cement cellar, new gas furnace. Two blocks from the Mateer school; ½ block cars and stores; fine residence street. This is a real buy at $7,800 unfurnished or $7,500 furnished, including $500 good furniture for $300. If you buy this of me or of an agent the price will be the same. I am the loser, not you if an agent sells it. Agents solicited. PHONE 25941.

FOR SALE—MODERN 6-ROOM BUNGALOW, large living-room with fireplace and built-in bookcases, dining-room has large buffet, den has built-in writing desk and bookcase, couch bed, nice bedrooms, bath, kitchen and breakfast-room. Large furnace, lot 50x150 on paved street. Two blocks from new Wilshire Hotel. Call at 904 CATALINA ST. and make offer to owner. Place must sell $7500 if built today.

FOR SALE— BY OWNER.
MOVE IN TOMORROW
WILSHIRE HOME, COMPLETELY FURNISHED
My stunning mahogany finished 8-room chalet which cost me $7,000 is going for only $11,000 including all my gorgeous furniture, silver, etc. Includes two pianos, victrola, gas furnace, two bedrooms and bath down and one bedroom and sewing room up. No agents 948 GRAMERCY PLACE. 500274.

FOR SALE—
$8000—WILSHIRE.
Not ever priced. Finished in mahogany. Tile bath. 3 bedrooms, sleeping-porch, double garage, fruit, shrubbery, in most exclusive section of Wilshire. Lot 60 feet wide by 150 feet deep. Owner will build to suit purchaser. Value of home and lot $14,000 to build 2 years ago. As soon as you see this you will agree that it is a bargain. 226 STORY BLDG. 9th and Broadway.

FOR SALE—
NOTICE.
Pyramid Investment Co. has been renting 25 nearly new modern 2, 4 and 5-room bungalows near Occidental College and Franklin High School, for sale on easy terms. Call at office for price and terms right. Call FRANK WEBB CO., agent, who will show you the bungalows. Main 3668, evenings, Sunset 60.

FOR SALE—
STRAY BEAUTIFUL HOME CORNER HUNTINGTON DRIVE AND LINDLEY AVE. ALADDIN OTHER HIGH-CLASS HOMES SAME SECTION. FOR APPOINTMENT SEE EXCLUSIVE AGENT, MR. McMILLAN, WHITE
SOUTHLAND REALTY CORP.
PHONE 67704. 418 SO. HILL ST.

FOR SALE—A WINDSOR SQUARE HOME FOR $40,000; THIS IS LESS THAN YOU CAN BUILD THIS PLACE FOR. SEE OWNER ON PREMISES AT 3322 LORRAINE BLVD AFTERNOONS FROM 2 TO 5 O'CLOCK. PHONE 14505.

FOR SALE—
$500 DOWN.
You want the best buy in a six-room bungalow in Los Angeles. Here it is. $4500. Easy terms.
A. M. JAMISON.
Phone 61401. 312 Hollingsworth Bldg.

FOR SALE—BY OWNER, SOUTHWEST BARGAIN, 5-room bungalow, breakfast nook, two nice bedrooms, sleeping porch, large lot, garage, fruit trees, paved street, 1750 W. Vernon ave. Open for inspection 1 to 6:30. Phone VERMONT 2005 or 28788. Possession at once. Price $4000.

FOR SALE—
BOYLE HEIGHTS HOUSE HUNTERS.
See the new 5 and 6-room colonial bungalows, now finishing on Concord st. Also Vista drive, Fickett tract, Boyle Heights.
$3500 to $7500. Terms to suit.
Make your selection now and let us finish to suit you. H. WHYTE, Inc. 1385 E. 1st st.

FOR SALE—BY OWNER, AT A REAL BARGAIN modern fire-room cottage, also sunnery sleeping room in rear, corner lot, $2x200. This is one of the best locations in the city for bungalow court and flats, lawn, flowers and variety of fruit trees. Price $3500, half cash, balance 5% years. Located Pepper ave., between 47th ave. and 48th ave. See owner, E. H. WAMBOLD, 200 W. 8th. Phone Garvanza 580.

FOR SALE—
Have plenty of houses and bungalows from $2000 to $10,000, in every desirable district, and choice any terms.
MRS. WENGER.
69822 619 Hollingsworth Bldg.

FOR SALE—ELLIOTT PLACE, EAGLE ROCK CAR, 5-room, modern home, $5,000; $750 cash, balance $50 month. Also other bargains. Send for money. No agents. 2543 Glen ave. or BROADWAY 6140.

FOR SALE—HAVE 5 IDEAL HOMES FOR CONservative investors, $5500 to $17,000, South Westlake district. Possession immediately. PHONE 58017 before 11 a.m.

FOR SALE—4 MODERN 6-ROOM BUNGALOW, built-in feature, hardwood floors; $7250; $1500 down. 620 W. 82ND ST.

FOR SALE—14-ROOM HOME IN WILSHIRE DISTRICT, luxury and rich downstairs, ivory finish upstairs. No agents. 568190.

FOR SALE—WILL SACRIFICE CONTRACT ON high-class home for cash. CALL 2506½.

FOR SALE—NICE MODERN 5-ROOM COTTAGE, all conditions, large lot, near 46th and South Park ave. Phone 28601.

FOR SALE—HOUSE AND LOT, 5454 SAPINA ST. Make R. W. HAWKINSON, Upland Cal.

FOR SALE—5-ROOM HOUSE, 2 LOTS, 66x125, $1700. 3320 W. 20TH PLACE. 51127.

HOUSES— For Sale.

FOR SALE—WEST ADAMS RESIDENCE.
$11,000—Form your own conclusion and look at No. 3610 W. 27th st. The house is open for inspection and tenant will gladly show it. 140-ft. large corner lot, 75x150, with 10 rooms (5 bedrooms) 2 bathrooms, hardwood floors, etc. CRICHTON SMYTH, 261-2 Currier Bldg.

FOR SALE—NORTHWEST WILSHIRE, $6750.
New 6-room bungalow; one Romaine st., near Western ave. 2 bedrooms, breakfast-room, shower bath, furnace, garage. H. C. GREEN, 209 Black Bldg. 18183

FOR SALE—OWNER WILL SACRIFICE STRICT 1r modern double bungalow on 49th Place, between Moneta and Figueroa. Phone 65204 El 6th.

FOR SALE—1772 W. ADAMS ST., 6-ROOM RESidence, 4 bedrooms, sleeping porch. Possession at once. HERMAN SCHRADER, 211 Grant Bldg. 67400

FOR SALE—CHEAPER THAN RENTING, MY 5-room modern bungalow in Garvanza, furnished or unfurnished; also 6-room bungalow near Jefferson and Main. Call 59107

FOR SALE—$8950, 7-ROOM DOUBLE HOUSE for 2 families, fruit trees, lot 50x150, bath ground floor, 10 minutes out Hollywood way. BLAINEY, 500 Grant Bldg. 14666.

FOR SALE—5-ROOM PLASTERED COTTAGE. Lot 50x135. Price $1500, cash. Call 419 N. ANDREWS BLVD. Temple st. car.

FOR SALE—MODERN HOME, 8 ROOMS, TWO sleeping porches, hardwood floors, furnace, garage. Phone 76290; must sell. Price $7500. Owner, 5533 HOLLYWOOD BLVD. Holly 4720.

FOR SALE—BEAUTIFUL BUNGALOW AT A sacrifice, everything in; to date, garage etc. Located at 1737 W. 33RD ST. Tenants will show. 72087

FOR SALE—5-ROOM HOUSE, BETWEEN Moneta ave. and Figueroa st. 377 W. 41st place. See MR. M. J. MILLIN, 504 W. 41st place.

FOR SALE — 464 E. 50TH ST., 5 ROOMS, MODern, $2375, $675 cash, $25 a month. OWNER, 9721 Moneta. 29320

FOR SALE—TWO 5-ROOM BUNGALOWS, MARIposa, near Hollywood blvd., $2500 and $3500, $500 one furnished if desired. SWANK, 12252.

FOR SALE—SACRIFICE, $7000, 5-ROOM Mission bungalow. Take Garvanza car. 6510 MERIDIAN.

FOR SALE—BIGGEST SACRIFICE IN SOUTHwest; 7-room, well, bearing city, 7-room house, garage, lawn, all conveniences, $2500 will handle. Owner, 3700 WESTERN AVE. Vermont 1268.

FOR SALE—6-ROOM BUNGALOW, CLOSE IN, hardwood floors, built-in features. Inquire owner, 2726 SO. HARVARD, West 8260.

FOR SALE—$7000, 7-ROOM, 2-STORY HOUSE, 2 high lots, east front, garage. West, near school, car line and stores. Phone WEST 4060.

FOR SALE—$8500, A SPLENDID WILSHIRE 6-room bungalow, located one block from 3rd and Rampart blvd. Price $8,250. Terms. H. C. GREEN, 209 Black Bldg. 18183

FOR SALE—OWNER WILL SACRIFICE STRICT 1r modern double bungalow on 49th Place, between Moneta and Figueroa. Phone 65204 El 6th.

FOR SALE—1772 W. ADAMS ST., 6-ROOM RESidence, 4 bedrooms, sleeping porch. Possession at once. HERMAN SCHRADER, 211 Grant Bldg. 67400

FOR SALE—CHEAPER THAN RENTING, MY 5-room modern bungalow in Garvanza, furnished or unfurnished; also 6-room bungalow near Jefferson and Main. Call 59107

FOR SALE—$8950, 7-ROOM DOUBLE HOUSE for 2 families, fruit trees, lot 50x150, bath ground floor, 10 minutes out Hollywood way. BLAINEY, 500 Grant Bldg. 14666.

FOR SALE—5-ROOM PLASTERED COTTAGE. Lot 50x135. Price $1500, cash. Call 419 N. ANDREWS BLVD. Temple st. car.

FOR SALE—MODERN HOME, 8 ROOMS, TWO sleeping porches, hardwood floors, furnace, garage. Phone 76290; must sell. Price $7500. Owner, 5533 HOLLYWOOD BLVD. Holly 4720.

FOR SALE—BEAUTIFUL BUNGALOW AT A sacrifice, everything in; to date, garage etc. Located at 1737 W. 33RD ST. Tenants will show. 72087

FOR SALE—5-ROOM HOUSE, BETWEEN Moneta ave. and Figueroa st. 377 W. 41st place. See MR. M. J. MILLIN, 504 W. 41st place.

FOR SALE — 464 E. 50TH ST., 5 ROOMS, MODern, $2375, $675 cash, $25 a month. OWNER, 9721 Moneta. 29320

FOR SALE—TWO 5-ROOM BUNGALOWS, MARIposa, near Hollywood blvd., $2500 and $3500, $500 one furnished if desired. SWANK, 12252.

FOR SALE—SACRIFICE, $7000, 5-ROOM Mission bungalow. Take Garvanza car. 6510 MERIDIAN.

FOR SALE—BIGGEST SACRIFICE IN SOUTHwest; 7-room, well, bearing city, 7-room house, garage, lawn, all conveniences, $2500 will handle. Owner, 3700 WESTERN AVE. Vermont 1268.

FOR SALE—6-ROOM BUNGALOW, CLOSE IN, hardwood floors, built-in features. Inquire owner, 2726 SO. HARVARD, West 8260.

FOR SALE—$7000, 7-ROOM, 2-STORY HOUSE, 2 high lots, east front, garage. West, near school, car line and stores. Phone WEST 4060.

FOR SALE—$8500, A SPLENDID WILSHIRE 6-room bungalow, located one block from 3rd and Rampart blvd. BY OWNER, 270 S. Benton way.

FOR SALE—2-STORY 9-ROOM HOUSE. BIG and bargain in S. W. Price $4750. JESS N. RUSSELL, agent, 6264 Van Nuys Bldg. 64383.

FOR SALE—FIVE-ROOM FURNISHED BUNGAlow, $3500; unfurnished four room, $2600; six room, $5500. Owner. Terms. WIL. 1848.

FOR SALE—GOOD 6-ROOM HOUSE AND GArage, $15 cash, $20 month. 1209 W. 49TH ST. Call 568150.

FOR SALE—$4600, SIX-ROOM BUNGALOW, 918 W. 49TH ST. Call 568150.

FOR SALE—SWELL 7-ROOM MODERN BUNGAlow, breakfast-room, garage. 2161 W. 30TH ST.

FOR SALE—7-ROOM HOUSE IN BEST WILSHIRE district, 2 blocks from car line; either furnished or unfurnished. Call 23020.

FOR SALE—5-R. BUNGALOW, MODERN, EVERYthing in first-class shape. 458 W. 47TH ST.

FOR SALE—BARGAIN, MY 5-R. HOME, WILshire district. $9000. Phone OWNER, 586710.

FOR SALE—5-ROOM MODERN BUNGALOW, CASH or terms. 3239 EDNA ST., Sierra Park, L. A.

FOR SALE—SIX AND SEVEN-ROOM NEW COLonial bungalows, $6,000 and $7,000. Just been owner, real sate commission. VERMONT 5624.

FOR SALE—NEW MODERN 5-ROOM, GARAGE, 4 snap. $4500. 7140 COMPTON.

FOR SALE—WILSHIRE DUPLEX, $8500, FLATS, $20,000. Money makers. Wilshire $800. OWNER.

FOR SALE—COTTAGE 339 W. JEFFERSON ST., lot 50x140, garage. PHONE 72850.

FOR SALE—6-ROOM MODERN UNFURNISHED bungalow, 1217 W. 21ST PLACE.

FOR SALE—WILL SACRIFICE MY EQUITY IN two excellent 5 and 3-room bungalows, need money. 55TH near Hooper. Bdwy. 5488.

FOR SALE—5-ROOM PLASTERED HOUSE, HIGH ground, $1600. $500 cash, balance easy. L. BAIRD, 4855 Huntington drive, East 2806.

FOR SALE — 6-ROOM HOUSE, $2500, NEAR Watts line and 21st st. BDWY. 758.

FOR SALE—BY OWNER, 5-ROOM MODERN BUNgalow, fur., piano; $4,900. 1470 Bonnie Brae.

FOR SALE—6-RM HOUSE, EXCELLENT LOCAtion. 2847 WISCONSIN ST., West 1580.

HOLLYWOOD— For Sale, Exchange, Wanted, To Let.

FOR SALE—WEST HOLLYWOOD.
Beautiful bungalow, six rooms, on a 50-foot lot. This place is near Gardner Junction, convenient to school, stores and a 5-cent car line. Houses at this price and location are getting scarce, so this won't last long. The price is $3500. Immediate possession can be given and we can arrange terms.

WEST HOLLYWOOD.
Very pretty five-room bungalow. Hardwood floors, built-in features. Large lawn and lots of flowers. This is close-in property and a snap at $4500.

For Sale—We are offering for this week a beautiful corner lot in Crescent Heights for $1600. Call us early for an appointment. The location can't be beat and the price is right.
DUDLEY & KLINE,
677016 7308 Sunset Blvd.,
Gardner Junction.

FOR SALE—SEE GLENN'S
HOLLYWOOD SPECIAL TODAY.
$6250—Will be sold TODAY.
This 6-ROOM NEW COLONIAL HOME which is the only one left at this price and has the large shrubbery lot and is in and growing on a large lot, with the best view to be had of the mountains in Hollywood.
$7500
A wonderful 7-ROOM NEW COLONIAL HOME on a high and sightly corner lot. This will be sold at once for it has no duplicate in Hollywood. Side office is open Sundays at 7447 SUNSET BLVD. Holly 2445

FOR SALE—LOT, CORNER, TAMARIND AND Fountain, unrestricted, all improvements in. $1250.

Lot, 80x140, three blocks to bank, school, churches, six full-bearing trees $1250.

Corner lot, one block from Hollywood blvd., unrestricted, $1700.

Many other bargains in lots.
SEABERS REALTY CO., 6420 Hollywood blvd.

FOR SALE—
BRAND NEW COLONIAL BUNGALOW
$7000—1353 Madrid ave., 600 ft. beyond this place; 6 rooms 2 bedrooms, breakfast nook, gas radiators, garage, east-front lot, 50x140; stands up well above street.
Open for inspection.
CAMPBELL & ALEXANDER,
6081 Hollywood blvd. Phone 571123.

FOR SALE—
Chalet, north of boulevard..... $7,000
5-room bungalow, large lot..... $3,500
6-room bungalow, corner lot..... $4,300
6-room bungalow, furnished..... $5,500
6-room bungalow, furnished..... $6,000
Wonderful home, furnished..... $25,000
Show place. Large grounds..... $37,500

J. D. REDDELL, MRS. EPHLIN,
Holly 284
6520 Hollywood Blvd.

FOR SALE—HOLLYWOOD INCOME PROPERTY. Free rent and an income, if you buy one of these bungalows.
$2500. Double bungalow, furnished, rents $45 per month. Two blocks from boulevard.
$4250. Two double, rents $90 month, on one lot. Rents $40. Can be increased. High location, north of boulevard.
$7000. Double bungalow and rear cottage, furnished, rents $100. One block from boulevard.
HUSSEY & SWAN, 4210 Hollywood Blvd.
Holly 175.

FOR SALE—
Before you decide on the location of that flat or bungalow court, let us show you a building site, the price of which is right, 6-room house on lot, 57x160; centrally located. Price $2500
NORTON & BUNCH 677483. Exclusive Agents.
6505 Hollywood blvd.

FOR SALE—$2500, PRETTY, RUSTIC BUNGAlow of 5 rooms and garage. Oak floors, cement porch, etc., on corner lot north of boulevard. Will sacrifice for $2350 for cash or immediate possession. Call after Sunday. THOMAS HUSEY, 4510 Hollywood Blvd. Holly 175.

FOR SALE—6-ROOM COTTAGE, NOT NEW BUT solidly built; lot 50x135; near Sunset and Gower; Hollywood; garage, fruit trees, $3000; $650 cash, balance terms or $2850 for cash or trade. JAMES MCMILLAN, 1220 Byrne Bldg.

FOR SALE—NEW 6-ROOM COLONIAL, COMpletely furnished, for it in the morning and sleep in it the same night. Terms Call HOLLY 894.

FOR SALE— $55. WHITLEY AVE.
Good 6-room house, lot 50x185, beautifully located. $5450.
SEABERS REALTY CO., 6420 Hollywood blvd.

FOR SALE—BIG BARGAIN. 6-ROOM BUNGAlow, $6000, $1600 down, balance $30 month. 317 Lissner Bldg. 62851 Sunday. C. E. PARSON.

WANTED—BUILDING HOME. HAVE SOUTH Hollywood lots and other property to exchange. Courtesy to agents. Holly 675 to exchange. Courtesy to agents. Holly 4700. 3535 HOLLYWOOD BLVD.

FOR SALE—LARGE LOT NEAR HOLLYWOOD BLVD. Must sell. Holly 4220.

FOR SALE—NEW 6-ROOM COLONIAL BUNGAlow with breakfast nook, 3 bedrooms. Terms. Call HOLLY 894.

TO LET—LARGE UNFURNISHED HOUSE, north of boulevard, close in. $125 per month. HOLLY 894.

TO LET—FURNISHED, LARGE HOUSE, CLOSE in, north of Hollywood blvd. $250 per month. HOLLY 894.

FOR SALE—BARGAIN, ONE OF THE BEST BUNgalow courts in Hollywood; half block from Hollywood blvd., income $6000; price $55,000. 5561 HOLLYWOOD BLVD. Holly 4220.

FOR SALE—SOUTH FRONT LOT 50x138, 3 blocks from high school; price for immediate sale $1900.
SEABERS REALTY CO., 6420 Hollywood blvd.

FOR SALE—NEW COLONIAL BUNGALOW, FIVE rooms, South Hollywood, near car line; $4750; $2500 down. E. S. McLAIN, 579496.

HOLLYWOOD— For Sale, Exchange, Wanted, To Let.

FOR SALE—

FRANK MELINE COMPANY,
REAL ESTATE DEPARTMENT.
6777-79 HOLLYWOOD BLVD.
HOLLY 781. HOLLY 781.

BEAUTIFUL HOME.
MAGNIFICENT UNOBSTRUCTED VIEW.
WEST OF LA BREA ON FRANKLIN AVE.

This beautiful home, containing 11 spacious livable rooms, is located on a magnificent northwest corner, from which an unsurpassed view of city, ocean and mountains may be obtained. The library, dining and breakfast rooms open onto the unusually attractive porch facing east and south. There are five sunny bedrooms, each with immediate access to a bath, of which there are 3 and shower. Interior finish is of finest mahogany, southern pine and ivory. The floors in Mellne built and will stand closest examination as to excellence of design and construction. If you are looking for a home of unusual refinement and comfort, an inspection of this one will prove most interesting. Ask for Mrs. Mills. Holly 781.

FOR SALE BY FRANK MELINE CO.

HOME AND INCOME.
Here is an exceptional opportunity for someone who wants an investment which pays well and considers a fine home as well. This duplex is located near, and north of Hollywood blvd. in a splendid residential district. Each unit has five rooms, living room with disappearing bed, dining room, 2 bedrooms, kitchen, large front porch, double garage with living quarters above. There is a mortgage of $4500 at 6 per cent due in 2 years. The price is only $9500. This is a real bargain. Call for Mr. Strange, Holly 781.

FOR SALE BY FRANK MELINE CO.

COLONIAL BUNGALOW.
New 5-room bungalow, located north of Hollywood blvd. on a fine east front lot in best residential section. Near foothills, close to car line. Large living room, dining room, den, 3 bedrooms, interior finish in old ivory with mahogany doors, gas furnace, double garage, nice lawn and shrubbery. This is one of the best bulb houses in Hollywood and is worth $10,000. The owner has authorized us to quote it FURNISHED at $9500. If you want a bargain see this early Monday. Ask for Mr. Worthington, Holly 781.

FOR SALE BY FRANK MELINE CO.

WHITE PLASTER FLATS.
$10,500.
If you are looking for a splendid investment in a fourplex flat building, well located, splendidly arranged, attractively finished and partially furnished, be sure to inspect this one. We consider this the best buy in Hollywood today, as exceptionally low price it shows a very handsome return on the investment. Call for Mr. Strange, Holly 781.

FOR SALE BY FRANK MELINE CO.

FOOTHILL HOME.
$9500.
In beautiful Hollywood, close to the hills with a wonderful unobstructed view. A home of nine rooms, with four bedrooms, living-room and sun parlor, finished in hardwood, with a delightful dining-room finished in Circassian walnut. Five bathrooms, double garage, furnace, bedroom, den, piano; 6-W. exposure with plenty of windows. A real home both comfortable and beautiful. Call for Mrs. Mills.

FOR SALE BY FRANK MELINE CO.

—FOR SALE—
MAGNIFICENTLY FURNISHED
FOOTHILL RESIDENCE.
WEST HOLLYWOOD.

We offer for sale this elegantly furnished, almost new, 12-room, white plaster, tiled roof residence, located on the southwest corner in West Hollywood. The living room is finished in the finest of mahogany, oak and southern gum and the rugs are beautifully decorated over canvas. The house has unusually complete equipment, including vacuum cleaning system, burglar alarm system, electric washing machine, etc. There are 4 beautiful tile baths and shower. Garage for 3 cars with servants' living quarters. The grounds are extensive, beautifully landscaped and a profusion of shrubbery, flowers and rare fruit trees. Owner will accommodate if desired. If you are interested in securing a magnificent home, drive out and see the property. Open for inspection daily between 2 p.m. and 4 p.m., or by special appointment with Mr. Worthington. Holly 781.

FRANK MELINE COMPANY,
REAL ESTATE DEPARTMENT.
6777-79 HOLLYWOOD BLVD.
HOLLY 781. HOLLY 781.

FOR SALE—
BUNGALOW BARGAIN.
Five-room bungalow, well located in West Hollywood, one block from car line, close to school. Highly improved lot, nice lawn, cement walks, several varieties of fruit trees, other flowers, ornamental shrubs, front grass rug has five large rooms. Living-room and dining-room, with built-in features and attractive fire place. Kitchen is done in white of tile. Hardwood floors, center hall compartments and bath. Good plumbing, linen closet, hot water automatic heater, wondstone sink, cement-floored garage. A modern home in perfect quick sale. Owner nonresident, says sell. Can deliver at $4900. $1000 cash. Terms to be arranged on balance.

Bargain in bungalow court.
Three units, $7000. Located on corner lot near car line and school. Good rental district. Is paying 18 per cent. on investment received. Can be handled for half cash, balance on terms. Can deliver at this price for week only. Remember, this is in West Hollywood, is an attractive property and is a quick sale proposition. Three garages on property.

Eight-room, two-story Colonial type house west of Hollywood Hotel, in high-class residence district, on high ground; near schools, excellent view of mountains and city. Has five bedrooms, all interior finish in white enamel and mahogany. Fifty ft. lot, cement fenced rear yard. Owner forced to go east and must dispose of property before 1st of November. Mortgage is $7000. Can deliver property this week for $8000. Terms $2000 cash, and buyer assumes present mortgage.

Bargain in a six-room attractive bungalow on large lot in West Hollywood, good location, close to car and schools. House has large living-room and dining-room with built-in features. Hardwood floors, open fireplace in living-room. Breakfast-room large enough to be used as bedroom if required. Two bedrooms and bath in rear. Good sized lot. Garage. Modern bungalow, stone drainboards and automatic heater. Garage with cement floor. Number of built-in conveniences. Lot 50x150. Price for quick sale $4000. Cash required only $1000. Balance time payments.

Several good lots in Hollywood lots. One 75x130 north of blvd., $1100. Several others under $1300, with terms. Close to school.
ROBERT L. McKEE,
6412 Hollywood boulevard.
Hollywood 2255.

FOR SALE—
$9500. MODEL HOME. $9500.
SUPERIOR WORKMANSHIP.
Built to advertise the particular merit and superior workmanship exerted into the construction of a model bungalow of this type. Every known electrical fixture, fencing, painting, floors and fixtures are the best money could obtain. This house has seven rooms, consisting of large living room, library, dining room, breakfast room, kitchen with every modern convenience imaginable. Two light and airy bedrooms, tile bath unsurpassed view of the mountains and located in exclusive Crescent Heights district of Hollywood. If you are looking for something a little different, with superior qualities and individuality, don't fail to see this property. See Mr. Russell, with

COOK REALTY COMPANY,
6401 Hollywood blvd.
Corner Cahuenga. Holly 228
OPEN EVENINGS.

FOR SALE—SACRIFICE $9000 NON-RESIDENT owner has beautiful home of 5 rooms and sleeping porch, above Hollywood blvd. for $6000. Fine bargain. Phone be appointment only; give reasonable. Now I. MR. JOHN A. HONINGER. 579490. 6912 Hollywood Blvd.

FOR SALE—MODERN NEW 5-ROOM BUNGAlow, north of Hollywood blvd., close-in. COLLINS. 58067.

FOR SALE—HOLLYWOOD BUNGALOW, 6 ROOMS, modern, up-to-date, hardwood floors, breakfast-room, garage, good lot. $4250. See it. O. F. SMITH, 1006 Haas Bldg.

FOR SALE — $850 CASH, BEAUTIFUL WELL front lot, Garden, north of Santa Monica blvd. Wilshire 391.

HOLLYWOOD— For Sale, Exchange, Wanted, To Let.

FOR SALE—

WEST HOLLYWOOD LOTS.
$700.
$700.
SUNGALOW LOTS
in
McNAIR PLACE.
$700.
$700.

McNair place extends from Gardner to Crescent avenue, having a half-mile frontage on Santa Monica blvd. Lots facing on south well-known streets as Crescent, Orange Grove, Friend, Genesse, Fulton, Stanley, Curson, Pacific and Gardner avenue.

The car line runs on Santa Monica blvd. Cars run to and from Los Angeles, Hollywood, Beverly Hills and the ocean.

Nowhere in Hollywood or Los Angeles can lots be had at these prices, adjoining as they do such excellent car service, and on a boulevard that is fast becoming one of the busiest thoroughfares in the northwest section of Los Angeles.

Fifteen or twenty fine bungalows are now under construction, with as many more to start immediately. Have you seen them?

Home builders and builders have been so attracted by our prices, street car service, wonderful view of the mountains and nearness to both a grammar and a high school that they are buying these lots in preference to lots in other sections in West Hollywood.

On November 1 the prices are to be raised 5 per cent. Present buyers are appreciating the advantage of a rising market.

These lots are going fast. Ruminate!

We will be glad to give you a map and further information. Get in touch with us at once.

FRANK H. AYRES,
1812B. 431-2-3 Investment Bldg.

FOR SALE—
GARDNER & HULSE,
6054 HOLLYWOOD BOULEVARD.
HOLLY 545.

$4250.
6 rooms, garage, large lot. Here is a house that has possibilities. A real home or can be very easily made into a double flat. If you want value here it is.

$5000.
A house of 8 rooms, sleeping porch, 3 dandy bedrooms in a location that makes it very desirable for a home or investment. One block of Hollywood Blvd.

$5000.
Modern six-room bungalow, garage, if it is a home you want ask to see this. Call for MR. SCOTT.

$5500.
A 5-room bungalow, 2 bedrooms and sleeping porch. Garage. A classy place, well located and can give possession about the middle of November. Ask to see this one.

$6000.
If you are looking for a place north of the boulevard in a high-class neighborhood here you are. 5-room bungalow, one of those homer places you would enjoy living in. See this without fail.

$6250.
Double bungalow, double garage, nicely located in the center of Hollywood. See MR. SCOTT.

$7500.
If you want a hillside home that is up to the minute in all its appointments and in a quiet restful spot, see this one. It is a beauty and worth every dollar asked. Can be bought furnished if you wish. Seven rooms, 2 bedsleeping porch, tile bath, garage.

LIST YOUR PROPERTY FOR SALE OR RENT WITH US AND GET RESULTS.

GARDNER & HULSE,
6054 Hollywood Blvd.
Holly 545.

FOR SALE—SHAW AND BLANCHARD ESTATES, SHAW ESTATE.
In Los Angeles:
Lots 20 and 21, Sanborn tract, corner 37th and Moneta ave. $15,000
Lot 22, Regina tract, 708 W. 32nd st. $ 2,500
Lot 22, Regina tract, 706 W. 32nd st. $ 2,500
Lot 12, block 2, Orchard tract, 36th and Bond sts $27,500
In Sawtelle:
Lots 3 and 5, Block 4, Lindsay Add., corner 4th and Kansas sts ..... $ 2,000
In Ballona:
Lots 21 and 22, Block 32, town of Port Ballona ..... $ 120
BLANCHARD ESTATE.
In Los Angeles:
At northeast corner of 2nd st. and Fremont ave. at 50 per cent. of court appraisement:
Lot 22, Old Homestead Tract ..... $ 8,000
Lot 23, Old Homestead Tract ..... $ 8,750
Lot 27, Old Homestead Tract ..... $ 8,000
Lot 28, Old Homestead Tract ..... $ 8,000
Lot 29, Old Homestead Tract ..... $ 8,000
Lot 30, Old Homestead Tract $11,250
Must be sold.
WILL D. GOULD, Executor, 82 Temple Block, 205 N. Spring st., Los Angeles. Phone 64260

FOR SALE—Thousand acres choice farm, foothill and valley, grapes, olives, oranges, adjoining Pasadena. Also 10 acres, city between Silver Lake and Sunset blvd. OWNER, 32 Temple Block.

FOR SALE—
$3500.
DOUBLE BUNGALOW.
4 rooms on one side, 3 on the other. Rented for $37.50 per month. Garage.
C. HUGH WOODBURY,
915 Story Bldg.

FOR SALE—
LISTING WITH ME INSURES QUICK SALES.

For Hollywood properties see old reliable, DR. A. G. CASTLES (established 20 years.) 1901 Argyle, corner Franklin ave. 57097.

FOR SALE—BY OWNER, 5-ROOM BUNGALOW, 2 lots, 100x185 feet; about 40 fruit trees, chicken corrals for 300 chickens; 1344 N. NEW HAMPshire, 3 blocks north of Hollywood blvd., one block west of Vermont. PHONE 589053.

FOR SALE—$7000, ONE-HALF CASH, MODERN well-built chalet, bungalow, 6 rooms, gas furnace, garage, lot 62x186, shown only by appointment. Owner, 207 S. SERRANO AVE. 587222.

HOLLYWOOD— For Sale, Exchange, Wanted, To Let.

FOR SALE—

TAFT REALTY CO.,
5751 HOLLYWOOD BLVD., COR. TAFT AVE.
59015. HOLLYWOOD 2066.

GOOD LOT BARGAINS.
$1000—LOT 75x150—East front, in West Hollywood. A good buy.
$1850—Bargain, unrestricted lot on paved Cahuenga ave., north of Holly. blvd. 50x150. Can you beat it?
$1850 — 75x150, north of Hollywood blvd. 80-foot street. Elegant residence lot.
$2375—60x150, flat lot, north of Hollywood blvd., west of Western ave.
$2500 — Unrestricted corner, 50x188, one block off Hollywood blvd. and Western ave. Level and choice.
$2500—Two adjoining 50-ft. lots, north of Sunset, west of Western, for quick sale. A bargain.
$2750—60-ft. lot, half block north of Hollywood blvd., west of Western, reduced from $3000 for quick turn. An exceptional buy.
$210 per front foot. $210 per front foot. Boulevard acreage, 100x225, Hollywood blvd. frontage, between Western ave. and Cahuenga, north front. 9-room residence included. Positively the best income and investment proposition in Hollywood. See B. Y. Taft.
$45 PER FOOT. $45 PER FOOT.
INCOME LOTS.
NEW TRACT.
NORTH OF SUNSET BLVD.
Near Western ave., 175 feet deep. Any amount of frontage, 50 feet up. Suitable for courts, flats or apartments. See B. Y. Taft.
$8000. $8000.
WHITE PLASTER BUNGALOW.
8 rooms, sleeping porch above, living and dining-rooms in hardwood; north of Hollywood blvd., just west of Western, excellent neighborhood. Terms. Shown by appointment only. See Mr. Rutherford.
$7350 $7350
COLONIAL BUNGALOW BARGAIN.
6 rooms, genuine mahogany finish in living and dining-room, corner lot, 50x150; basement, gas furnace, fruit and flowers. The best buy in Hollywood. Ask for Mr. Seugel.
$12,000. $12,000.
NEW WHITE PLASTERED RESIDENCE.
¼ Block north of Hollywood blvd., 6-room 2-story residence, just completed, center hall and large living-room, 4 bedrooms, 2 tile bathrooms, 2 showers on second floor, ivory finish, plastered exterior; double garage, lawn and shrubbery. This is a beautiful home in restricted residence section. Ask for Mr. Rutherford.
$8000. $8000.
WHITE PLASTER RESIDENCE.
2-story; Italian style, 7 rooms and 2 sleeping porches, just completed on this corner of Hollywood Hotel, in foothills; basement, gas furnace, hardwood floors ivory finish, automatic water heater; lot 90x190; runs through to other street, for a quick turn part cash and balance terms; shown by appointment only. See Mr. Seugel.
$21,000. $21,000.
HIGH-CLASS INCOME.
White plaster flat building, three 5-rooms, one 6-room; ivory finish, hardwood floors; tile bath and sink; just finished; income shows over 15 per cent. Located half block north of Hollywood blvd., just west of Western ave. See B. Y. Taft.

NEW TRACT.
West Hollywood, North of Sunset blvd. A few remaining lots left. Prices one-third under adjoining property. Better hurry, builders and homeseekers.

TAFT REALTY CO.,
5751 HOLLYWOOD BLVD., cor. Taft ave.
59015. Hollywood 2066.

FOR SALE—
NEW BEAUTIFUL HOLLYWOOD RESIDENCE
AT THE FOOTHILLS,
OVERLOOKING THE CITY AND THE OCEAN.
BEST LOCATED HOMESITE IN CALIFORNIA. House has Reception Hall, Living Room, Dining Room, Pass Pantry, Breakfast Room, Kitchen, Maid's Room and Bath. Large Patio, with Patio Lunch on the first floor. Five large bedrooms and two baths with shower and two large outside sleeping porches on the second floor. Large garage. Room for chauffeur. Sprinkling system, and everything that goes to make an ideal home. Large lot 75x180.
IF YOU ARE LOOKING FOR A REAL HOME LOOK AT THIS PLACE BEFORE BUYING ELSEWHERE. THE LOCATION, THE HOUSE, THE SPLENDID VIEW, THE SURROUNDING HANDSOME HOMES, GIVE THE PLACE A FEELING OF COMFORT NOT FOUND ELSEWHERE IN OR AROUND LOS ANGELES. DRIVE UP TODAY AND INSPECT.
1540 LAUREL AVENUE.
At the entrance to Laurel Canyon; or phone the owner—Bdwy. 5383, office phone; 577395, phone at the house.

FOR SALE—
COLONIAL SQUARE,
HOLLYWOOD.
LOCATED SOUTH OF BOULEVARD,
THREE BLOCKS ON VINE ST.
100 LOTS, 50x140, RIPE FOR
BUNGALOWS.
BUILDERS SHOULD SEE THIS AT ONCE. BUNGALOWS WILL SELL QUICKLY. ATTRACTIVE OFFER. 1756 VINE ST

Realty Liners.

HOLLYWOOD—
For Sale, Exchange, Wanted, To Let.

FOR SALE—

INVESTMENT PROPERTY.

$15,000.

BUNGALOW COURT. $18,000.

Located one block north of Hollywood blvd., near Western ave., five units now rented $1250 a month. Rents have been raised. Would exchange for land or a home. Owner must leave for Switzerland. Where can you find a better investment to better advantage? See this immediately.

Call Mr. Bennett with

67355. COOK REALTY COMPANY, Holly 228.
6401 Hollywood blvd.
Corner Cahuenga.

$18,500. Terms.

80 FEET FRONTAGE ON HOLLYWOOD BLVD. CORNER.

Consists of five modern flats, all in splendid condition. Shows 12 per cent. Investment now and the choicest 40 feet frontage on the corner is not built for. Make us an offer. Terms can be had on a substantial buy, as this property is a genuine 50 per cent in value to the two people

COOK REALTY COMPANY,
6401 Hollywood blvd.
Corner Cahuenga. Holly 228.

$7200.

NEW DUTCH COLONIAL.

BUILT ON LARGE LOT.

Corner Cahuenga.

$7200.

COOK REALTY COMPANY,
6401 Hollywood blvd.
Corner Cahuenga. Holly 228.

REAL BUY.

$11,500.

SPECIAL INVESTMENT IN

$38,500.

Two beautiful 6-room bungalows on one lot, 50x151 feet, with garage. Rents for $75 per month. Will pay 14 per cent on the investment. This property is located north of Hollywood, 2 blocks from business district, and will be worth $15,000 in next 60 days. If you are in the market for a close investment it will pay you to look this property over. Call Mr. Bennett with

COOK REALTY COMPANY,
6401 Hollywood blvd.
Corner Cahuenga. Holly 228.

67355. Open Evenings.

FOR SALE—

SPECIAL CAHUENGA AVE. BARGAIN.

Modern house of two rooms, all conveniences in good condition, located at 1304 Cahuenga ave., five minutes' walk north of Hollywood blvd. Price $3500, cash or will consider trade. Price on this property on Monday, the 3d of November, will be $10,000. If you want a real bargain in property see this at once, as it is sure to be sold and eventually develop into a business property, see them immediately.

COUNTY REALTY COMPANY,
6330 Hollywood blvd.
Cor. Cahuenga ave. Only 10 minutes from Broadway.
Open Evenings.

FOR SALE—

WHITE PLASTER HOME.

$8000.

Seven-room, white plastered artistic bungalow, two and one-half blocks north of Hollywood Hotel. Large living-room, with beautiful attractive fireplace, three bedrooms downstairs. Upstairs two bedrooms, with two large sleeping porches. All walnut trim, white enamel. Basement with modern sunshine furnace. A real bargain for quick sale. Price $8000. Terms.

NAT T. SABIN,
Hollywood 2133. 6412 Hollywood blvd.

FOR SALE—

AN UNUSUAL HOUSE
In West Hollywood. Lot 80x136. Many shrubs, trees and an unobstructed view of the entire city.

EXCLUSIVE NEIGHBORHOOD.

The house has large living-room, dining-room, kitchen, pantry, two bedrooms and bath on first floor. Three bedrooms and bath upstairs. Price $11,500. Terms to responsible party.

G. G. DETTER REALTY CO.,
6608 Hollywood blvd.

$8250. WEST HOLLYWOOD $8250
BUNGALOW.

Fancy boring a home in West Hollywood at this price. Now located on this block in the middle of the block, living-room, dining-room, breakfast-room, Mexican tile kitchen with new furniture, only over three years old, and bath. Two bedrooms and sleeping porch. Garage. Bargain for quick sale. Price $8250, terms. $650 cash, balance $50 per month. Two blocks from Hollywood

TRACY T. SHOULTS—37148.
7426 Sunset blvd.

FOR SALE—$7000 CASH OR TERMS for new bungalow, five rooms each, finished in white mahogany. One flat nicely furnished, and bungalow, five rooms each, finished in white mahogany. One flat nicely furnished, and bungalow, five rooms each, finished in white mahogany. One can't equal this. Five can't equal this. Choice location. Low rent now landing $70 per cent. Interest on $10,000 will be paid by building in next 5 years. Price $7000 at the price. PHONE 57390 a.m. for appointment.

FOR SALE—ATTRACTIVE 6 AND 7-ROOM HOMES; DESIRABLE HOLLYWOOD HOMES; WITH MODERATELY PRICED. THEY ARE RECENTLY COMPLETED; INVESTIGATE THESE HOMES IN SHORT TIME; YOU THESE HOMES IN MINUTE DRIVE FROM CITY; INSPECTION PHONE PICO 208. 3015 BUTLER AVE.

FOR SALE—HOLLYWOOD LOT BARGAIN. Highland Heights, $1450; $50 cash, $15 per month. Fountain, paved street, 150 feet E. Fountain, paved street, 150 feet E. Fountain place. Owner, 1423 N. Las Palmas ave.

FOR SALE—Poinsettia place, $1600; cash, $400; 142 East front, all street work in and paid. Owner, 1423 N. Las Palmas ave.

Mr. Lee—Phone Holly 2133.
SYRONGE-DICKINSON-McGRATH CO.
Hollywood Branch, 5016 Hollywood blvd.

FOR SALE—10-ROOM COLONIAL HOME in good district; Hollywood foothills; near new and finely furnished; eight bedrooms, three baths; sleeping porch; glassed in cab and washroom; basement. Double garage. Lot 100x150. Home beautifully decorated throughout. Owner will sell for $20,000. Terms. Phone OWNER, Hollywood 5482.

FOR SALE—WE HAVE 5, 6 AND 7-ROOM COTTAGES and bungalows at the right price, in the Hollywood section, near the Normal School, SHIDELER & EDWARDS, 404 Bradbury Bldg. Telephone 15156.

FOR SALE—ATTRACTIVE HOMES
If you own a lot
BUILD NOW
Double your money
THE A. H. STIBOLT COMPANY
Designers and Builders
1018 W. 37th St. Phone 63501

FOR SALE—THE PRODUCT OF AN EASTERN architect. Real home for those who want it and for the man who wants to build and sell. Five rooms, all conveniences, living-room with cheerful fireplace, dining-room, with china built in, two bedrooms, all tapestry, built from and from plans, full particulars. 57681.

FOR SALE—MODERN 7-ROOM BUNGALOW. Western exposure; rear sleeping porch; tract; offered at $6500 for quick sale; $1000 cash, balance to suit. Call owner, 1423 N. Las Palmas ave. Monday. Owner C. C. ALBRIGHT on job, $5650. 881 Merchants Nat'l Bank Bldg.

FOR SALE—

ROBERTS & MURRAY
6065 HOLLYWOOD BLVD.
PHONE HOLLY 4200.

Strictly modern 6-room bungalow, one block from Gardner Junction, school and shopping district. Nice large living-room, 2 light and airy bedrooms, breakfast-room; interior white and old ivory; automatic water heater; garage; screened driveway. Unsurpassed view of mountains. Price $5500; if not sold immediately price will be raised. See us at once and save money and get a real bargain.

COOK REALTY COMPANY,
6401 Hollywood blvd.,
Corner Cahuenga.

57383. Holly 228.

FOR SALE—

C. B. WELDEN CO.

$3720—Flats or Court Site $3720.
This fine site is 104 ft. by 165 ft. to alley. Choicest location for bungalow court or for flats.

$6000—Six-room Colonial $6000.
Go to corner of lot 60 ft. by 135 ft. Choice West Hollywood location. Room for another bungalow.

$6300—Seven-room Colonial $6300.
This fine nearly new bungalow has every modern convenience. Offered below price as owner is leaving. See us at once.

C. B. WELDEN CO.,
6751 Hollywood Blvd. Phone 57107.

FOR SALE— —FOR SALE

HOLLYWOOD DUPLEXES.

Two duplex houses, 10 rooms each, well built and fine condition, 3 garages, large corner lot, this lawn, choice location, close to car line. Income $110 monthly; this will pay 15 per cent on price asked and should appeal to any one wanting large income. Price $17,000; terms can be arranged. Come combined. Come and look at this property and talk with owner, who lives in corner house. 5561 Harold Way, corner North st. Andrews Place. No agents.

FOR SALE—

GOING THIS WEEK.

6-room modern chalet, just north of Hollywood; location the best; medium-size lot; going away, so lease this with my neighbor's, and both on first floor. Three with a den and both upstairs. Price $11,500. Terms. Come to MINE DIRT.

G. G. DETTER REALTY CO.,
6608 Hollywood blvd.

FOR SALE— WEST HOLLYWOOD $4250
BUNGALOW.

Fancy boring a home in West Hollywood at this price. Now located on this block in the middle of the block, living-room, dining-room, breakfast-room, Mexican tile kitchen with new furniture, only over three years old, and bath. Two bedrooms and sleeping porch. Garage. Bargain for quick sale. Price $4250, terms. $650 cash, balance $50 per month. Two blocks from Hollywood

TRACY T. SHOULTS—37148.
7426 Sunset blvd.

FOR SALE—IF YOU ARE LOOKING FOR A BUNGALOW SEE THE TWO CLASSY BUNGALOWS AT 1211 AND 1217 N. ALEXANDRIA AVE. JUST COMPLETED IN A FEW DAYS. LOTS 50x140 EACH. CALL OWNER 399746. NO AGENTS.

FOR SALE—MODERN 7-ROOM RESIDENCE, East Hollywood, on corner; $4000 below owner; actual value $7500. Give me $3000 cash and assume $2400 mortgage, and it is yours. Biggest bargain in Los Angeles is certain. Telephone HOLLYWOOD 484.

FOR SALE—BEAUTIFUL 10-ROOM HOME, WITH unsurpassed grounds, in Hollywood foothills, at a sacrifice price. Owner, 57 Pine. If you want a really beautiful California home, call or see the exclusive agent

CLARICE MacQUARRIE,
6737 HOLLYWOOD BLVD. Holly. 338

FOR SALE— BY OWNER.
5-room colonial residence, with Pullman breakfast-room, large and nicely modern, located in beautiful West Hollywood. A buy at $6250. Call owner HOLLYWOOD 2000.

FOR SALE—6 ROOM, 2-STORY, NORTH OF HOLLYWOOD blvd. Large living, dining and breakfast room, 4 bedrooms, large closets; mirror doors; hardwood floors throughout; bath and toilet down. Cheap. Phone OWNER, Hollywood 492.

FOR SALE—BY OWNER, 6051 FOOTHILL PL. IN BEAUTIful residence district, Hollywood foothills, near Hollywood High school; new and finely furnished in oak and mahogany. Double parlors, reception hall, dining-room, sunroom, kitchen, breakfast-room, basement. Double garage. Beautifully decorated throughout. Lot 100x150. Price $15,000. Terms. Phone OWNER, Hollywood 5482.

FOR SALE—WE HAVE 5, 6 AND 7-ROOM COTTAGES and bungalows at the right price, in the Hollywood section, near the Normal School, SHIDELER & EDWARDS, 404 Bradbury Bldg. Telephone 15156.

FOR SALE—LOT HOLLYWOOD, INCOME DOUBLE APARTMENT BUILDING, ADDRESS A, BOX 317, TIMES BRANCH OFFICE.

FOR SALE—AT A SACRIFICE, MY 50-FOOT LOT in beautiful Hollywood view district; terms to suit purchaser. Phone 57107. Fine for flats or bungalows. MR WELDEN 237 N. Bunker Hill Bdwy. 2121.

FOR SALE—MY HOME IN HOLLYWOOD, 6-R. bungalow, garage, fruit trees, flowers, furniture; or unfurnished. Lots of fruit and flowers. See to-day. D. A. REED, 1231 Gardner st. 57347.

WANTED—PLACE REASONABLE VALUATION on 7-room modern bungalow; will sell within 10 days. SHIRLEY & EARLENGOW, 2301 Hollywood blvd. Holly 2112.

WANTED—IF YOU HAVE ANYTHING TO RENT, SELL OR EXCHANGE, CALL AT THE FIRST REALTY CO. CAN RENT IT FOR YOU. CALL AT 6751 HOLLYWOOD BLVD. HOLLYWOOD 1564.

FOR SALE—HOLLYWOOD, NEW MODERN 5-room bungalow, $4500; $750 down, $60 month. Well located between Sunset and Hollywood blvds. Berlge or Christlaw. 61354.

FOR SALE—FOR HOLLYWOOD REAL ESTATE, See the C. B. WELDEN CO.
6751 Hollywood blvd. Phone 57107.

FOR SALE—NORTH OF BOULEVARD, NEAR foothills; thoroughly modern 2-story frame, 8 rooms, 2 bedrooms; front rooms large; wood floors; double garage. A snap at $8500. R. B. McLAIN. 579846.

FOR SALE—1 DOUBLE HOUSE, SIX ROOMS each; hardwood floors and disappearing beds and 2 5-room bungalows, with 8 cement garages, lot 50x187. Income $110 monthly. Price $11,000 today. MR. OWEN, 406 Central Bldg. 13411.

FOR SALE—DESIRABLE COURT, FLAT OR apartment site, 96x179½, adjoining 1632 N. Serrano st., and ½ block from business corner on Santa Monica blvd. Is cleared and ready to be paid. See this price, $2500. OWNER, 73043.

FOR SALE—HOLLYWOOD FOOTHILL BUILDING site, 200x200. Overlooks city and ocean. Unobstructed view of Catalina Island. One of the few hillsides left in Hollywood. $6000. FREW. 590783.

FOR SALE—HOLLYWOOD SACRIFICE. NEW 6-room bungalow, 5 rooms, tiled bathrooms and kitchens, corner near Normal. Immediate possession. Owner, 310 GRANT BLDG. Phone 57107.

FOR SALE—IF YOU ARE LOOKING FOR A BUNGALOW SEE THE TWO CLASSY BUNGALOWS AT 1211 AND 1217 N. ALEXANDRIA AVE. JUST COMPLETED IN A FEW DAYS. LOTS 50x140 EACH. CALL OWNER 399746. NO AGENTS.

FOR SALE—MODERN 7-ROOM RESIDENCE, East Hollywood, on corner; $4000 below owner; actual value $7500. Give me $3000 cash and assume $2400 mortgage, and it is yours. Biggest bargain in Los Angeles is certain. Telephone HOLLYWOOD 484.

FOR SALE—ATTRACTIVE 6 AND 7-ROOM HOMES; DESIRABLE HOLLYWOOD HOMES; WITH MODERATELY PRICED. THEY ARE RECENTLY COMPLETED; INVESTIGATE THESE HOMES IN SHORT TIME; YOU THESE HOMES IN MINUTE DRIVE FROM CITY; INSPECTION PHONE PICO 208. 3015 BUTLER AVE.

FOR SALE—HOLLYWOOD LOT BARGAIN. Highland Heights, $1450; $50 cash, $15 per month. Fountain, paved street, 150 feet E. Fountain place. Owner, 1423 N. Las Palmas ave.

FOR SALE—Poinsettia place, $1600; cash, $400; 142 East front, all street work in and paid. Owner, 1423 N. Las Palmas ave.

FOR SALE—BY OWNER, LIVING IN UPPER FLAT MODERN WHITE PLASTER 11-ROOM DUPLEX HOUSE; LOT 60x135. CALL 1524 WINONA BLVD. NO AGENTS.

FOR SALE—WONDERFUL OPPORTUNITY 8-room bungalow; only $6500; only $650 cash, balance $60 month. 5200 shrubs. Make offer. 2608 Hollywood way.

FOR SALE—BEAUTIFUL NEW BUNGALOW ON boulevard. P. G. BAKER, 7880 Santa Monica blvd. Holly 2405.

FOR SALE—6-ROOM BUNGALOW, NORTH OF Hollywood blvd. $3500, terms. Now vacant. Can give immediate possession. FREW 590755.

FOR SALE—HOLLYWOOD SHOW PLACE. LARGE grounds. Exceptional value for $15,000. FREW. 590755.

HOLLYWOOD—
For Sale, Exchange, Wanted, To Let.

FOR SALE—

$3500.
HOLLYWOOD LOT.

In choice part of Hollywood, near Hollywood Blvd., east front, 50x129, with restrictions. Half cash, balance 7 per cent. Call A. J. MORRILL, 10745

$4500.
HOLLYWOOD BUNGALOW.

Here is a bargain. 1. block from Hollywood car, near Vermont ave. 7 rooms, modern, 3 bedrooms, sunlo room, extra lavatory and toilet, furnace in cellar; fruit trees, lawn. A decided bargain. For further information on these and other Hollywood properties, call A. J. MONELL, 10745.

$7500.
HOLLYWOOD HOME.

A beauty for the price. High ground, near Hollywood Blvd. Built for owner's home, and has the best of materials and workmanship throughout. 9 rooms, tile concrete porches over the whole house and sleeping porch. Strictly modern; all well kept. This is a home for you to peruse this to-day.

ONLY $11,000.
ARTISTIC HOLLYWOOD HOME.

Where can you find another such beautiful place at that price? In Beachwood Park, close to the beautiful foothills of Hollywood, where nature is at her best. Right on the boulevard. 9-room bungalow, 2 baths, quaint Japanese room finished and decorated in real oriental style. Double garage. Lot 217 ft. deep with beautiful garden, summer house, fish pond and a profusion of fruits and flowers. Enchanting view. Call A. J. MONELL, 10745, to see this and other Hollywood properties.

We are headquarters for Hollywood properties. Call A. J. MONELL, 10745, concerning them.

H. R. KELLA, MGR.
HOUSE & LOT DEPARTMENT.
WRIGHT-CALLENDER-ANDREWS CO.,
603 S. HILL ST. 10745.

FOR SALE—

$5500 $5500

YOUR
OPPORTUNITY
TO BUY.

Strictly modern 6-room bungalow, one block from Gardner Junction, school and shopping district. Nice large living-room, 2 light and airy bedrooms, breakfast-room; interior white and old ivory; automatic water heater; garage; screened driveway. Unsurpassed view of mountains. Price $5500; if not sold immediately price will be raised. See us at once and save money and get a real bargain.

COOK REALTY COMPANY,
6401 Hollywood blvd.,
Corner Cahuenga.

57383. Holly 228.

FOR SALE—

C. B. WELDEN CO.

$3720—Flats or Court Site $3720.
This fine site is 104 ft. by 165 ft. to alley. Choicest location for bungalow court or for flats.

$6000—Six-room Colonial $6000.
Go to corner of lot 60 ft. by 135 ft. Choice West Hollywood location. Room for another bungalow.

$6300—Seven-room Colonial $6300.
This fine nearly new bungalow has every modern convenience. Offered below price as owner is leaving. See us at once.

C. B. WELDEN CO.,
6751 Hollywood Blvd. Phone 57107.

FOR SALE— —FOR SALE

HOLLYWOOD DUPLEXES.

Two duplex houses, 10 rooms each, well built and fine condition, 3 garages, large corner lot, this lawn, choice location, close to car line. Income $110 monthly; this will pay 15 per cent on price asked and should appeal to any one wanting large income. Price $17,000; terms can be arranged. Come and look at this property and talk with owner, who lives in corner house. 5561 Harold Way, corner North st. Andrews Place. No agents.

FOR SALE—

GOING THIS WEEK.

6-room modern chalet, just north of Hollywood; location the best; medium-size lot; going away, so lease this with my neighbor's, and both on first floor. Three with a den and both upstairs. Price $11,500. Terms. Come to MINE DIRT.

G. G. DETTER REALTY CO.,
6608 Hollywood blvd.

FOR SALE— WEST HOLLYWOOD $4250
BUNGALOW.

Fancy boring a home in West Hollywood at this price. Now located on this block in the middle of the block, living-room, dining-room, breakfast-room, Mexican tile kitchen with new furniture, only over three years old, and bath. Two bedrooms and sleeping porch. Garage. Bargain for quick sale. Price $4250, terms. $650 cash, balance $50 per month. Two blocks from Hollywood

TRACY T. SHOULTS—37148.
7426 Sunset blvd.

FOR SALE—$7000 CASH OR TERMS for new bungalow, five rooms each, finished in white mahogany. One flat nicely furnished, and bungalow, five rooms each, finished in white mahogany. One flat nicely furnished, and bungalow, five rooms each, finished in white mahogany. One can't equal this. Five can't equal this. Choice location. Low rent now landing $70 per cent. Interest on $10,000 will be paid by building in next 5 years. Price $7000 at the price. PHONE 57390 a.m. for appointment.

FOR SALE—ATTRACTIVE 6 AND 7-ROOM HOMES; DESIRABLE HOLLYWOOD HOMES; WITH MODERATELY PRICED. THEY ARE RECENTLY COMPLETED; INVESTIGATE THESE HOMES IN SHORT TIME; YOU THESE HOMES IN MINUTE DRIVE FROM CITY; INSPECTION PHONE PICO 208. 3015 BUTLER AVE.

FOR SALE—HOLLYWOOD LOT BARGAIN. Highland Heights, $1450; $50 cash, $15 per month. Fountain, paved street, 150 feet E. Fountain, paved street, 150 feet E. Fountain place. Owner, 1423 N. Las Palmas ave.

FOR SALE—Poinsettia place, $1600; cash, $400; 142 East front, all street work in and paid. Owner, 1423 N. Las Palmas ave.

FOR SALE—BY OWNER, LIVING IN UPPER FLAT MODERN WHITE PLASTER 11-ROOM DUPLEX HOUSE; LOT 60x135. CALL 1524 WINONA BLVD. NO AGENTS.

FOR SALE—WONDERFUL OPPORTUNITY 8-room bungalow; only $6500; only $650 cash, balance $60 month. 5200 shrubs. Make offer. 2608 Hollywood way.

FOR SALE—BEAUTIFUL NEW BUNGALOW ON boulevard. P. G. BAKER, 7880 Santa Monica blvd. Holly 2405.

FOR SALE—6-ROOM BUNGALOW, NORTH OF Hollywood blvd. $3500, terms. Now vacant. Can give immediate possession. FREW 590755.

FOR SALE—HOLLYWOOD SHOW PLACE. LARGE grounds. Exceptional value for $15,000. FREW. 590755.

HOLLYWOOD—
For Sale, Exchange, Wanted, To Let.

FOR SALE—

INVESTIGATE THESE BARGAINS. YOUR TIME WILL BE WELL SPENT.

Beautiful 6-room Italian plastered bungalow, 3 bedrooms, hardwood floors throughout; fine lawn and shrubbery, and in the best location of Hollywood. Only $7000. Terms.

Here is a beautiful piece of property, priced $4000 below its value for a quick sale; 9-room house in the very best location of Hollywood. Fine billiard room and tennis court, 300 feet frontage. Price $15,000; terms.

These are only two of our collection of bargains; let me show them to you.

See Belanger.

ESHLEMAN & COX REALTY CO.,
6548½ Hollywood blvd. Holly 4193.
Suite 3-4 Morrison Bldg.

FOR SALE—

A CHOICE CORNER
IN HEART OF HOLLYWOOD
SPLENDID SITE FOR TWO FLATS.

Look at the N.W. corner of Wilcox and Selma, 116x131; ample room for two flat buildings and garages; we deliver this spot for $70 per front foot; $7700 cash, no trades. If desired can add either 40 or 80 feet at rear at $40 per foot.

See CAMPBELL & ALEXANDER,
6061 Hollywood blvd. Phone 377123.

FOR SALE—INCOME PROPERTY.
We are authorized to offer for sale the fine property located at 1621 and 1623 Mcfaddon place, 6750, 6752, 6762 and 6766 Hawthorne ave. in Hollywood. Property consists of a four-flat frame building and a two-flat frame building on corner lot, 50x150, also a seven-room, two-story frame residence with sleeping deck and covered front porch and six garages on lot 50x143. Cash price for the entire property $26,500. It will pay you to investigate this at once. Exclusive agents.
THE BENNETT-WORDEN REALTY COMPANY.
6651 Hollywood blvd. Phone 579665.

FOR SALE—

BY
ROBERTS & MURRAY,
6065 HOLLYWOOD BLVD.,
PHONE HOLLY 4200.

Nice 7-room residence, hardwood floors, large living-room, 3 bedrooms, basement and furnace. House rent $4000 to build. Also 3-room house, rents $15 month, both these houses together with fine lot of 50x150, also in bearing, are located on a corner lot, 100x165, only $3250. $2850 to handle it. Talk about snaps, can you beat it? See us quick.

FOR SALE—
$5500 WEST HOLLYWOOD $5500
NEW COLONIAL.

This home is a real bargain, situated north of sunset blvd. and in beautiful location, two bedrooms and library, old ivory and mahogany finish, hardwood floors throughout. Sewer and all improvements in and paid. Close to car, school and shops. Office open Sunday.

TRACY T. SHOULTS—37148.
7426 Sunset blvd.

FOR SALE—WEST HOLLYWOOD. $7250.
This brand new Colonial is ready for the discerning homeseeker. Situated on an east front lot, 60x150, in the best residential section of Hollywood. Has 7 rooms, beautiful breakfast-room, 2 cement porches, tiled-in sink and bath, part walnut finish, hardwood floors throughout; garage with connected driveway, and north of the blvd. We can give immediate possession and arrange terms.

DUDLEY & KLINE, 7508 Sunset blvd.
Gardner Junction.

FOR SALE—BEAUTIFUL HOME.

$8500 ONLY $8500

A handsome 8-room, factory residence in the best section of Hollywood, strictly modern, complete in every detail. Gentleman's home. Worth $12,000, but if can turn this week will take $12,000. IMMEDIATE POSSESSION. Call Mr. Duskin.

GILCHRIST-SAUNDERS CO.
729 Black Bldg. Phone 2804.

FOR SALE—FOR INCOME, CONVINCE YOURself that this is the best income property you have seen or will see for months. Furnished, remodeled; each bungalow has frontage, never vacant; original tenants.

You couldn't duplicate this court today for

NORTON & BUNCH. $77485.
6506 Hollywood blvd.

FOR SALE—BUILT OF REAL TIMBERS IN THE old-fashioned way. Up-to-date, yet substantial throughout in construction. Exceptional convenience in floor plan. 5-story frame; 4 bedrooms and sleeping porch, gas furnace, 2 baths, modern throughout, in fine condition. Restricted district. 6800 down, balance to suit. 1 Boulevard. $8000 down, mortgage back for balance. The buyer will be a lucky one. R. B. McLAIN, 579846.

FOR SALE—
2 lots, 50x150, close in, $1200 each.
Lot 60x180, just north of Hollywood blvd., fine site for flat building. Price $3000.
Lot on Highland ave., one block from Cahuenga, $2x154, last buy on blvd., $250 per ft.

SKILLMAN & MARLEY,
6247 Hollywood blvd. Phone 577446.

FOR SALE—PARADISE FOUND!
You can be happy on this place. Just 12 minutes out, Hollywood way. All level and good soil. Full of bearing fruit trees, chicken yards, pigeons, and even the dog. Nice plastered house, 2 rooms with bath. A wonderful view. Can see the ocean too. Price $2400.

SCHAEFFER or HOSTETTER. 344 S. Hill. 14840.

FOR SALE—
Completely and newly furnished, a small, cheerful and well-appointed flower, fireplace, built-in features; centrally located; immediate possession; ten front trees, lawn, etc.

$4000

NORTON & BUNCH.
6506 Hollywood blvd. 577485.

FOR SALE—IN EXCLUSIVE NEIGHBORHOOD, north of Hollywood blvd. A rare opportunity to be located right at the right price. $8500; terms if desired. Owner, 1423 N. Las Palmas. Will sure get a bargain. Seven rooms and sleeping porch. Two-story frame at price of bungalow. R. B. McLAIN, 579846.

FOR SALE—BRAND NEW BUNGALOW, NINE rooms and garage, excellent location above Hollywood boulevard. Hardwood finish in living and dining-room, hardwood floors throughout, latest heating arrangement, Rund heaters, latest lighting design, cement cellar. Price $9000. For appointment call 10706 or 10 o'clock Monday.

FOR SALE—CEMENT COURT IN HEART OF Hollywood; always full. Present income $305. Rent has not been raised, can be increased to $420 and will be reasonable. Let me show you is your chance to get better than 15 per cent net on your investment of $25,000. HOAGLAND, 6372 Hollywood blvd. 579468.

FOR SALE—
$5500 HOLLYWOOD. $5500
Immediately furnished, six-room modern bungalow, 2 years old, close to blvd. and car line. Price $5500, $1000 cash, balance to suit. Owner, 18411, MR. OWEN, 406 Central Bldg.

FOR SALE—$52 WILCOX AVE.
Practically new 6-room bungalow, all modern features, fruit and flowers, an unusual buy at $5250. Owner, 1423 N. Las Palmas ave.

SEARLES REALTY CO., 6420 Hollywood blvd.

FOR SALE—RARE LARGE CORNER LOT, CLOSE to car line, central location, near boulevard; choice residential section. Ideal to build flat, unrestricted. Come out and let us show you. 75-foot frontage. Bargain, only $4000. R. B. McLAIN, 579486.

FOR SALE—HOLLYWOOD.
Finest residence lot in Hollywood. Just 200 feet north of Hollywood blvd., on Van Ness Ave. East front, 65x135 feet. Worth $3500. Will take $2250 if sold at once. Owner, ED TURNER, Hollywood Post.

FOR SALE—BUYER, LOOK AT THIS
$7500 buys the most attractive bungalow of 5 rooms in Gardner Junction district; large lot, near street, school, and shopping; owner leaving city. See HOAGLAND, 579468. 6372 Hollywood blvd.

FOR SALE—AN ATTRACTIVE WHITE PLASTER bungalow, built two years ago, partly decorated; large lot; a value that is hard to find today. Price $5000; terms. Like rent.

$3000 down and $50 per month.
NORTON & BUNCH.
6506 Hollywood blvd. 577485.

FOR SALE—
6-room home, 2 bedrooms, and breakfast-room, a real bargain near Western ave. and Sunset blvd. Price $7000; terms $1000 cash, balance $50 per month. PHONE 577446.

FOR SALE—ONE FIVE-ROOM BUNGALOW FURnished complete, and two 4-room bungalows, on fine corner lot; 2 garages and modern. See owner 6 p.m. or 7 a.m. GARMAN, 1257 Orange Grove ave. Phone Holly 1623.

TO LET—STORE BUILDING ON HOLLYWOOD blvd. and McCadden place, one 30x60, M. L. SILLMAN, owner, 6547 Hollywood blvd. Phone 577446.

FOR SALE—UNRESTRICTED CORNER, 185x135, West Hollywood, $9000. FREW, 590755.

WANTED—AT ONCE, MODERN BUNGALOW, $5000. Address R. box 113, TIMES OFFICE.

TO LET—UNFURNISHED RESIDENCE, FIVE rooms. Also garage. Good Hollywood location. References required. Phone HOLLYWOOD 926.

FOR SALE — BEAUTIFUL 5-ROOM BUNGALOW, garage, lot 50x145. 1533 N. HARVARD BLVD.

FOR SALE—$4000, 5-ROOM RESIDENCE, LARGE lot. If you want this place, act quick; will sell or exchange. HOAGLAND, 6372 Hollywood blvd.

FOR SALE—NEARLY COMPLETED BUNGALOW 2 lots, Hollywood. Other lots, slight improvements, same street. Bargain cash. WEST 5414

FOR SALE—A BEAUTIFUL BUILDING SITE FOR a home. Lot 65x140, east front, on Gardner st., north of Hollywood blvd. $2250. OWNER, 1546 Cahuenga ave.

FOR EXCHANGE—ACRE IN FOOTHILLS OF HOLlywood street work done. Most beautiful view. Auto as part pay. 3794868, HOAGLAND.

FOR SALE—GOOD 6-ROOM BUNGALOW, NICE lot, hardwood floors, large lot, $5250. SEAVER, 207 S. Broadway. Room 808, 64607.

FOR SALE — BY OWNER, LIVING IN UPPER FLAT MODERN WHITE PLASTER 11-ROOM DUPLEX HOUSE; LOT 60x135. CALL 1524 WINONA BLVD. NO AGENTS.

FOR SALE—WONDERFUL OPPORTUNITY 8-room bungalow; only $6500; only $650 cash, balance $60 month. 5200 shrubs. Make offer. 2608 Hollywood way.

FOR SALE—BEAUTIFUL NEW BUNGALOW ON boulevard. P. G. BAKER, 7880 Santa Monica blvd. Holly 2405.

FOR SALE—6-ROOM BUNGALOW, NORTH OF Hollywood blvd. $3500, terms. Now vacant. Can give immediate possession. FREW 590755.

FOR SALE—HOLLYWOOD SHOW PLACE. LARGE grounds. Exceptional value for $15,000. FREW. 590755.

PASADENA—
For Sale, Exchange, Wanted, To Let.

FOR SALE—$90,200, ON GALENA ST., SOUTH of Wells, north of Orange Grove. Quick sale will take $1875. For full particulars see owner's attorney, 1012 Muddy. J. H. WELLMAN, 422 Security Bldg.

FOR SALE—HOUSES IN PASADENA AND SOUTH Pasadena; two people who want homes at "before the war" prices, come and see us, as we have them at other than the are not inflated. A bargain. Phone OWNER, 74055.

FOR SALE—CONCRETE HOLLOW WALL HOUSES, cast in place, can be built cheaper than wood. For plans and estimates see PINKERNINDER, 727 BLDG.

FOR SALE—MODERN 5-ROOM BUNGALOW; hardwood floors, fireplace, built-in features. Fine neighborhood. Northeast. Immediate possession. Price $4250. OWNER PRITCHARD, 207 Central Bldg., Pasadena. Phone Colorado 4200.

FOR SALE—
BUILDERS OR INVESTORS,
Buy this shop today; lot 50x135, on Bronson near Willshire; only $2000; all improvements in and paid. Phone 64487. SEARLES REALTY CO., 6420 Hollywood blvd.

FOR SALE—GREAT BARGAIN, 100 FEET ON W. Adams between Cimarron and Arlington, running through to New Orleans st. Fine property and excellent location. Owner leaving. Would consider an exchange. No reasonable offer refused. PHONE 54015.

FOR SALE—BARGAIN, 2 LOTS, 40x156 EACH, high ground, restricted location, near graded school and Manhattan High School; corner Aldama and Umbria, near Ave. 22. Highland Park. Make fine bungalow court, good neighborhood. $1750. Owner will build. Phone 69222 or call 410 AUDITORIUM BLDG.

FOR SALE—SNAP, $500 TO $600. GOOD level lots, 50x150, near car. 10 minutes' ride from Broadway. Main. Buy payments or will take Ford or Dodge car on same. 619 SAN FERNANDO BLDG. Main 8825.

FOR SALE—
WILSHIRE CORNER.
ONLY $5000.

Look at N.E. corner of 3rd and Manhattan place, 60x150. Worth $7500 CROWE. 61088.

FOR SALE—AT BARGAIN PRICE, HIGH class flat subdivision, about 4 miles from center of city, picturesque location, choice place for home site. See Mr. ---, out of the city's dust and noise and respiring free from fresh air. Only quick sale, $350 for acre. See MR. FOOTE, with W. J. RYAN, 204 Bradbury Bldg. 11604.

FOR SALE—HAVE INQUIRY IN ORANGE OR IN San Pedro. Will sell cheap. Might trade for home. Phone WEST 1443.

FOR SALE—$450, LOT ON ESTRELLA AVE., near High School; lot, 5 or 6 blocks from Courthouse, near High School; party must go to-day. Right exchange. T. L. CHAPIN, 128 S. Broadway.

FOR SALE—CORNER LOT 1, BLOCK B, 45x 130 Venice Americus Tract. All improvements; clear title. 59470.

FOR SALE—LOTS, LOTS, LOTS—
I have six lots on New Hampshire and Berendo streets, just north of McKinley ave. Want to sell quick. Rate cut price to $1750. Unrestricted. See ALLAN, 307 Union Oil Bldg. 60232

FOR SALE— DOUBLE FRONT TWO PAVED lots on Sunset blvd., worth $3000; will take $2500 half cash, half trust deed, sub. Stone Bldg. 62231.

FOR SALE—LOT ON 48TH ST., NEAR SOUTH Main 40x125, cheap for cash.

FOR SALE — OR EXCHANGE—BUNGALOW building lot, southwest, all ready for building two car lines, cheap at $1000, clear. Will consider vacant property. 74539.

FOR SALE—CHOICE LOT 60x148, WELLington Road, facing parking. $2300. All improvements, restrictions until 1960. Phone owner, 74786.

FOR SALE—BEST 50-FT. RESIDENCE LOT TO BE had in Los Angeles for equal price. On boulevard, 2 blocks north of Wilshire. Owner 820 WASHINGTON BLDG. Phone 64487.

FOR SALE—5 LOTS, S.E. COR VIRGIL AND Marathon, $6.50 each. No restrictions. Owner, 664 BROADWAY.

FOR SALE—ONE OF THE BEST LOTS ON HARvard blvd., near First $1800 if taken by November 1st. A BUY. COURTAIL, 587083.

FOR SALE—LOT 60x150 FT., NEAR WESTERN ave. and Washington. Model apartment or garage site. A bargain. Phone OWNER, 74055.

FOR SALE—BARGAIN, 2 LOTS, 40x156 EACH, high ground, restricted location, near graded school and Manhattan High School; corner Aldama and Umbria, near Ave. 22, Highland Park. Make fine bungalow court, good neighborhood. $1750. Owner will build. Phone 69222 or call 410 AUDITORIUM BLDG.

FOR SALE—SNAP, $500 TO $600. GOOD level lots, 50x150, near car. 10 minutes' ride from Broadway. Main. Buy payments or will take Ford or Dodge car on same. 619 SAN FERNANDO BLDG. Main 8825.

FOR SALE—
WILSHIRE CORNER.
ONLY $5000.

Look at N.E. corner of 3rd and Manhattan place, 60x150. Width $7500 CROWE. 61088.

FOR SALE—AT BARGAIN PRICE, HIGH class flat subdivision, about 4 miles from center of city, picturesque location, choice place for home site. See Mr. ---, out of the city's dust and noise and respiring free from fresh air. Only quick sale, $350 for acre. See MR. FOOTE, with W. J. RYAN, 204 Bradbury Bldg. 11604.

FOR SALE—HAVE INQUIRY IN ORANGE OR IN San Pedro. Will sell cheap. Might trade for home. Phone WEST 1443.

FOR SALE—$450, LOT ON ESTRELLA AVE., near High School; party must go to-day. Right exchange. T. L. CHAPIN, 128 S. Broadway.

FOR S

Realty Liners.

CITY LOTS AND LANDS—
For Sale.

FOR SALE—60x150 WILSHIRE SQUARE, ONE block south of Wilshire and Windsor Square; best home site in Los Angeles, $2500 cash; terms. Phone owner, 67980 or MAIN 2690.

FOR SALE—LOT 60x120, ON W. 20TH ST., near Menlo ave., north front, $775. JOHN L. PERRY, 820 W. 32nd st. 24355.

FOR SALE—A REAL BARGAIN, 45 FEET ON Main st. near Washington, only $250 per foot, worth $600. ATTORNEY, 906 Van Nuys Bldg.

FOR SALE OR EXCHANGE—LOT BY OWNER, on 81st place. PHONE 22258 Moneta.

FOR SALE—BEAUTIFUL ACRE LOT IN HIGHland Park, at a bargain; owner, 1790 PHILLIPS WAY, York blvd. car to Avenue 53 and York blvd. Go three blocks north.

FOR SALE—LOT IN GLASSELL PARK, 50x150; worth $750; will take $500 on quick sale; half block from car. PHONE 56284.

FOR SALE—LOOK AT THE CORNER OF WILSHIRE AND PLYMOUTH, 160x150. FORMER PRICE $12,500. MAKE ME AN OFFER. PICO 3000.

FOR SALE—OR LONG TERM LEASE, 50x110 ON Towne ave. between Fifth and Sixth sts. EAST 1813.

FOR SALE—LOT 50x150, ANGELES MESA, 107TH ave., near 54th st., for quick action will take $1200. See MISS GREEN, 12183.

FOR SALE $3500; BUILDERS TAKE NOTICE. Whittier, Mariposa close to Santa Monica blvd. Phone owner, 52890.

FOR SALE—BY OWNER, EXCELLENT BUILDING lot, 70 ft. frontage. West blvd., near La Cafiada car. PHONE 51650.

FOR SALE—$6500, S.W. COR. 30TH AND GRIFfith, 52x140 to alley, good house, fine for doctor, flats, garage, machine shop. 62888.

FOR SALE—A REAL BUY FOR A BUILDER, MY $2500 LOT IN BURR PLACE FOR $2000. PICO 2402.

FOR SALE—SPLENDID 60-FT. LOT ON GRAMercy Pl., at 9th, for $1250. WESTLAKE REALTY, 1181 S. Alvarado.

FOR SALE—BEST SMALL COURT OR DUPLEX site in Hollywood; one bungalow now paying $ per year, but, on purchase price, $2600 cash will handle. HOLLY 3746.

FOR SALE—SNAP, TWO LOTS OVERLOOKING Eagle Rock Valley; most wonderful view; half block from fine-car car line. Owner, GARDENA 1191 or MAIN 8270.

FOR SALE—BARGAIN.
Residential lot; S.W. Splendid location. PHONE 62694.

FOR SALE—LOT 40x187, NORTHWEST FACing 2 streets; good location and getting better. Owner leaving city. Bargain. 558506.

FOR SALE—150x140 ON EAST SIDE OF VERmont ave. near Melrose, by owner. 811 W. 21st. Phone 10381.

FOR SALE—LOT 50x125, LOCATED 2142 S. Los Angeles st. For terms see owner, 17 Quarter Circle. HARRY McGUINNESS.

FOR SALE—LOT ON SOUTH PL. AND N. Andrews, clear. Price $700, half down; balance terms. J. C. BOTTCHER, owner, 4809 Vermont st. Vermont 6719.

FOR SALE OR EXCHANGE—2 LOTS, 50 FT. frontage, mortgage $500. Will take $400 for both or $250 each. 2225 E. 1st st.

FOR SALE—LOT 40x140 TO ALLEY, ON SO. Vista st., 87 and 89. $4000. C. WESTBERG, 4916 S. Main st.

FOR SALE—$2500 BUYS BEST BUNGALOW LOT on 54th ave., between 90th and 109th sts. 962 FOURTH AVE.

FOR SALE—BY OWNER, LOT 50x150 ON NORTH Kingsley drive, third house south of Sunset. Will sell cheap. Call DR. TIERMAN, 11084.

FOR SALE—58TH AND NORMANDIE, TO CLOSE an estate, 12 lots, street work done, special bargain at $300 each, $50 cash, $10 per month. 1247 E. 58th st.

FOR SALE—ANGELES MESA LOT, WEST FRONT on Brynhurst (150); area) $1000 terms. POWELL, 1022 E. Vernon.

FOR SALE—BY OWNER, LOT ON WESTMINSTER ave., between 40th and 9th, 2nd lot north of 41st st. TEL. 54128.

FOR SALE—LOT ON SOUTH MAIN, PAVED ST. All improvements, $800. Owner, W. R. LANE, Maier Grocery.

FOR SALE—SOUTH MAIN ST. LOT FIFTY BY 150 ft. unrestricted; sacrificing price $80 a ft. OWNER, 29071.

FOR SALE—GOOD BUILDING LOTS, $350, EAST side Dalton, S. BAIRD, 4853 Huntington Drive. Boyle Heights.

FOR SALE—BIG BARGAIN IN BEAUTIFUL RESstricted list, heart of Wilshire district. Call OWNER, 609-610.

FOR SALE—LOT IN VERMONT AVE. SQUARE for cash or terms, sman. F. L. COOPER, 217 Walker st., Huntington Park.

FOR SALE—SEVERAL NINE HIGH LOTS FOR subdivision or residential. Owner East, unable to sell. Call W. 6000.

FOR SALE—OR EXCHANGE—A BEAUTIFUL Arch Beach lot on bluff lease within 500 feet. Price $1250. 1316 E. 15th st.

FOR SALE—MY CLEAR LOT ON HOBART BLVD., Hollywood, $2250 cash. A. E. DEVAN, Hollywood 2234.

FOR SALE—LOT CORNER, TEMPLE AND DAWson sts., will sacrifice. HOLLYWOOD 2280.

FOR SALE—LOT 40x81, 64TH NEAR MONTANA, $475. Phone WEST 4728.

FOR SALE—TWO LOTS ON 81ST ST. AND 82ND pl., Watts, 50x150, $600 each, $100 down, $10 per month. Residential College. PHONE 61221.

FOR SALE—DESIRABLE CORNER LOT 50x135, Van Ness ave. Suitable for apartments or auto garage. Price $6000. Phone 28035.

FOR SALE—WILL SACRIFICE, $1400 LOT FOR $850 cash, 50x150, on paved street—one block from Echo Park ave. Phone SUNSHINE 2502.

FOR SALE—GOOD CORNER LOT, LOCATED for business; close to car; 2 frontages; fine for well set chicken. PHONE 32826.

FOR SALE—CHOICE LOT, LARCHMONT BTS., near El Centro and Rosewood. Rare bargain, $1200. WEST 911.

FOR SALE—HOLLYWOOD LOT, $1000; LA CRES cent Park, $1000; Echo Park, $550. Ballard, 1242.

FOR SALE—ANGELENO HEIGHTS, $1200. 50 foot lot, Cabanet. BIGBY, Coulter Bldg.

FOR SALE—HALF ACRE LOT IN GLENDALE near tracks. PITTSBURGH, owner. Wood 2696.

FOR SALE—$900, ANGELES MESA, 147TH AVE., near Central. BANK, 62402.

FOR SALE—CORNER LOT, 68½x120, SOUTH Main st. Corner 2810 MENLO AVE. 22810.

FOR SALE—LOW 45x135, 57TH PL. NEAR FIGueroa. PASCAL STEFFEN, 1021 W. 1st. Betz 1167.

FOR SALE—NICE LOT 50x130, $900, E. Jefferson, DICKSON-SMITH CO., Grand ave.

FOR SALE—RICH CLASS BUILDING LOT, BY owner. Call 697188.

FOR SALE—$700, $800, $900, ANGELES MESA 70, 9th and 11th ave. 840 CITY BANK, 62402.

FOR SALE—BUSINESS LOT ON JEFFERSON NR. Vermont ave., $2000. LOT 5388 Herald.

FOR SALE—HOLLYWOOD SNOW FLAKE, LOTS opposite castles, Argyle and Franklin, 67697.

APARTMENT, FLAT PROPERTY
For Sale and Exchange.

FOR SALE—

$22,500
HOME SACRIFICE.
2-STORY APARTMENTS.
INCOME $2850 MONTHLY.
Westlake section, near 10th and Burlington. Investigate this at once. It's a big buy. Ideal for quick action. Completely furnished, 10 singles, 2 doubles, there is no vacancy in the wrangle, it's a money maker while Call C. W. GRANT, 10745.

WM. H. R. KELLS, MGR.
Home and Lot Department,
WRIGHT-CALLENDER-ANDREWS CO.,
608 S. Hill st. 10745

FOR SALE—
FLAT BUILDING.

$12,500 $12,500
Fine family flat building, located of Pasket blvd., building in excellent condition. Pays 20 return on investment, $3000 cash will handle or will trade for what.
GOLDEN STATE REALTY CO., 406 Central Bldg. 19411.

FOR SALE—WE HAVE AN IDEAL SMALL apartment-house, of 17 rooms, nice humble place, within four blocks of Seventh and Broadway. A-W. Large building, rent, only $950; 3 car lease, permits owner cleared over $150 per month and reserves one 3-room apt. A bargain at $14,000. Will have to be handled. GOLDEN WEST REALTY CO., 601 Citizens National Bank Bldg., Fifth and Spring.

FOR SALE—36-ROOM APT. HOUSE, CLOSE-IN ON Pasadena car line; income $350 per month. Rent is $280 per month. Bank mtg. $14,000 to run 5 years; will sell equity, including furniture, for $7000. Phone Mr. Hill or J. L. AGENCY, 614 South Spring st. Main 4100 or Bdwy. 3426.

FOR SALE—APARTMENT HOUSE, FURNISHED or unfurnished; income $200, can be increased to $275 per month. Excellent opportunity for lady. Close. Price $13,500. Terms.
RICK & CO., 620 Investment Bldg. Phone 62309.

FOR EXCHANGE—CLOSE-IN CORNER, 75x125, 2 good bldgs., bringing good income; price $40,000; mortgage, $15,000. Want clear Orange or Ventura. R. H. RUSSELL, 604 Van Nuys Bldg. Clinton.

FOR SALE—DOUBLE FLAT, WEST 9TH ST., near Virgil. Price $12,500, half cash. Also double flats on W. 21st st., bring $7500. Three apartments. FRANK BOWLEY, 528 Bank Bldg.

FOR SALE—TWO NEW MODERN PLASTER flat buildings, each of 5-room flats on 81st st. all well rented, worth $40,000, mtg. $13,500, price $23,000. Phone 12208. BLACKBURN, 731 Merchants National Bank.

FOR SALE—$12,000; 5-FLAT BUILDING, MODern, comparatively new, close in, high ground; large lot, good location. See view; both rent for $1700, cash. Income, $180. T. L. CHAPIN, 727 Broadway.

FOR SALE—
WE HAVE A 4-FLAT BLDG., MODERN, FOR SALE $9000, SEE THIS PROPERTY AND MAKE US AN OFFER. INCOME $120 PER MO. 608 VAN NUYS BLDG. 62580.

FOR SALE OR EXCHANGE—
Close-in Apartments.
Lot and Building.
BLACKMORE, Security Bldg. 62821.

FOR SALE—MODERN 4 AND 5-ROOM FLAT, 1760, W. 25th st. (W. Adams district), bargain at $6000. Apply upper flat after 2 p.m. Sunday, or after 6 p.m. week days.

FOR SALE—MUST BE SOLD—
Small flats running home; close in, new furnace, fine corner, 725½ SYCAMORE ST. or call Pico 2849 today.

APARTMENT, FLAT PROPERTY
For Sale and Exchange.

FOR SALE—

$22,000
HOME SACRIFICE.
2-STORY APARTMENTS.
INCOME $250 MONTHLY.
Westlake section, near 10th and Burlington. Investigate this at once. It's a big buy. Ideal for quick action. Completely furnished, 10 singles, 2 doubles, there is no vacancy in the wrangle, it's a money maker while Call C. W. GRANT, 10745.

WM. H. R. KELLS, MGR.
Home and Lot Department,
WRIGHT-CALLENDER-ANDREWS CO.,
608 S. Hill st. 10745

FOR SALE—
FLAT BUILDING.

$12,500 $12,500
Fine family flat building, located of Pasket blvd., building in excellent condition. Pays 20 return on investment, $3000 cash will handle or will trade for what.
GOLDEN STATE REALTY CO., 406 Central Bldg. 19411.

FOR SALE—WE HAVE AN IDEAL SMALL apartment-house, of 17 rooms, nice humble place, within four blocks of Seventh and Broadway. A-W. Large building, rent, only $950; 3 car lease, permits owner cleared over $150 per month and reserves one 3-room apt. A bargain at $14,000. Will have to be handled. GOLDEN WEST REALTY CO., 601 Citizens National Bank Bldg., Fifth and Spring.

FOR SALE—36-ROOM APT. HOUSE, CLOSE-IN ON Pasadena car line; income $350 per month. Rent is $280 per month. Bank mtg. $14,000 to run 5 years; will sell equity, including furniture, for $7000. Phone Mr. Hill or J. L. AGENCY, 614 South Spring st. Main 4100 or Bdwy. 3426.

FOR SALE—APARTMENT HOUSE, FURNISHED or unfurnished; income $200, can be increased to $275 per month. Excellent opportunity for lady. Close. Price $13,500. Terms.
RICK & CO., 620 Investment Bldg. Phone 62309.

FOR EXCHANGE—CLOSE-IN CORNER, 75x125, 2 good bldgs., bringing good income; price $40,000; mortgage, $15,000. Want clear Orange or Ventura. R. H. RUSSELL, 604 Van Nuys Bldg. Clinton.

FOR SALE—DOUBLE FLAT, WEST 9TH ST., near Virgil. Price $12,500, half cash. Also double flats on W. 21st st., bring $7500. Three apartments. FRANK BOWLEY, 528 Bank Bldg.

FOR SALE—TWO NEW MODERN PLASTER flat buildings, each of 5-room flats on 81st st. all well rented, worth $40,000, mtg. $13,500, price $23,000. Phone 12208. BLACKBURN, 731 Merchants National Bank.

FOR SALE—$12,000; 5-FLAT BUILDING, MODern, comparatively new, close in, high ground; large lot, good location. See view; both rent for $1700, cash. Income, $180. T. L. CHAPIN, 727 Broadway.

FOR SALE—
WE HAVE A 4-FLAT BLDG., MODERN, FOR SALE $9000, SEE THIS PROPERTY AND MAKE US AN OFFER. INCOME $120 PER MO. 608 VAN NUYS BLDG. 62580.

FOR SALE OR EXCHANGE—
Close-in Apartments.
Lot and Building.
BLACKMORE, Security Bldg. 62821.

FOR SALE—MODERN 4 AND 5-ROOM FLAT, 1760, W. 25th st. (W. Adams district), bargain at $6000. Apply upper flat after 2 p.m. Sunday, or after 6 p.m. week days.

FOR SALE—MUST BE SOLD—
Small flats running home; close in, new furnace, fine corner, 725½ SYCAMORE ST. or call Pico 2849 today.

APARTMENT, FLAT PROPERTY
For Sale and Exchange.

FOR SALE—

$22,000
HOME SACRIFICE.
2-STORY APARTMENTS.
INCOME $250 MONTHLY.
Westlake section, near 10th and Burlington. Investigate this at once. It's a big buy. Ideal for quick action. Completely furnished, 10 singles, 2 doubles, there is no vacancy in the wrangle, it's a money maker while Call C. W. GRANT, 10745.

WM. H. R. KELLS, MGR.
Home and Lot Department,
WRIGHT-CALLENDER-ANDREWS CO.,
608 S. Hill st. 10745

FOR SALE—
FLAT BUILDING.

$12,500 $12,500
Fine family flat building, located of Pasket blvd., building in excellent condition. Pays 20 return on investment, $3000 cash will handle or will trade for what.
GOLDEN STATE REALTY CO., 406 Central Bldg. 19411.

FOR SALE—WE HAVE AN IDEAL SMALL apartment-house, of 17 rooms, nice humble place, within four blocks of Seventh and Broadway. A-W. Large building, rent, only $950; 3 car lease, permits owner cleared over $150 per month and reserves one 3-room apt. A bargain at $14,000. Will have to be handled. GOLDEN WEST REALTY CO., 601 Citizens National Bank Bldg., Fifth and Spring.

FOR SALE—36-ROOM APT. HOUSE, CLOSE-IN ON Pasadena car line; income $350 per month. Rent is $280 per month. Bank mtg. $14,000 to run 5 years; will sell equity, including furniture, for $7000. Phone Mr. Hill or J. L. AGENCY, 614 South Spring st. Main 4100 or Bdwy. 3426.

FOR SALE—APARTMENT HOUSE, FURNISHED or unfurnished; income $200, can be increased to $275 per month. Excellent opportunity for lady. Close. Price $13,500. Terms.
RICK & CO., 620 Investment Bldg. Phone 62309.

FOR EXCHANGE—CLOSE-IN CORNER, 75x125, 2 good bldgs., bringing good income; price $40,000; mortgage, $15,000. Want clear Orange or Ventura. R. H. RUSSELL, 604 Van Nuys Bldg. Clinton.

FOR SALE—DOUBLE FLAT, WEST 9TH ST., near Virgil. Price $12,500, half cash. Also double flats on W. 21st st., bring $7500. Three apartments. FRANK BOWLEY, 528 Bank Bldg.

FOR SALE—TWO NEW MODERN PLASTER flat buildings, each of 5-room flats on 81st st. all well rented, worth $40,000, mtg. $13,500, price $23,000. Phone 12208. BLACKBURN, 731 Merchants National Bank.

FOR SALE—$12,000; 5-FLAT BUILDING, MODern, comparatively new, close in, high ground; large lot, good location. See view; both rent for $1700, cash. Income, $180. T. L. CHAPIN, 727 Broadway.

FOR SALE—
WE HAVE A 4-FLAT BLDG., MODERN, FOR SALE $9000, SEE THIS PROPERTY AND MAKE US AN OFFER. INCOME $120 PER MO. 608 VAN NUYS BLDG. 62580.

FOR SALE OR EXCHANGE—
Close-in Apartments.
Lot and Building.
BLACKMORE, Security Bldg. 62821.

FOR SALE—MODERN 4 AND 5-ROOM FLAT, 1760, W. 25th st. (W. Adams district), bargain at $6000. Apply upper flat after 2 p.m. Sunday, or after 6 p.m. week days.

FOR SALE—MUST BE SOLD—
Small flats running home; close in, new furnace, fine corner, 725½ SYCAMORE ST. or call Pico 2849 today.

Realty Liners.

CITY LOTS AND LANDS—
For Sale.

FOR SALE—
STUCCO FLAT,
WEST PICO.
Income $190 Per Month.
If you are interested in income property, see this bargain.

This four-family flat is well constructed in every detail, with metal lath on solid sheeting, situated in a fine residential district, on a wide paved street.

Each flat consists of five rooms, living-room with fireplace, dining-room, two bedrooms, tile bath, cabinet kitchen, large closets with dressing-room, automatic water heat, individual heating system, hot box, garage with storage space.

Exterior is finished in old ivory and has hardwood floors without. Large back yard with fine lawn and flowers. This building is practically new and will stand the closest inspection of material and construction.

Call up for appointment to see this property.

JAMES I. MILLER,
with
W. M. GARLAND & CO.,
10569. 749 S. Spring st. Main 569.

FOR SALE—FOUR FINE FLATS,
ONLY $9000.
LOCATED ON HIGH GROUND IN THE NORTHWEST SECTION OF THE CITY AND WITHIN A BLOCK OF THREE CAR LINES. CONSISTS OF LIVING-ROOM WITH DAVENPORT, DINING ROOM, BEDROOM, CABINET KITCHEN AND MODERN BATHROOM TO EACH FLAT. THERE ARE HARDWOOD FLOORS, INDIVIDUAL HEATER AND GAS HEATERS, AND STONE FIREPLACES. GARAGES FOR TWO AUTOS. THE BUILDING IS 4 YEARS OLD AND IS IN FIRST-CLASS CONDITION. MORTGAGE OF $4000 CAN REMAIN. OWNER WOULD CONSIDER FIRST-CLASS BUNGALOW IN GOOD LOCATION, FOR THE EQUITY OF $5000. SEE M'CARTHY OR NORWOOD, WITH ROBERT MARSH & CO., 200 MARSH-STRONG BLDG. PHONES: 10175, PICO 2412.

FOR SALE—THREE-STORY BRICK FIREproof apartment-house, nearly new, low-pressure steam heat, automatic elevator, covered basement, fire escapes, every modern convenience. Big income on investment. Choice location, rapidly advancing in value. Sickness only reason for selling. Price $75,000. Terms, 6 per cent. on deferred payments.

Also, two-story frame apartment, 8 suites, 3 rooms and bath each, 2 bungalow apartments, additional, 2 rooms or 3 rooms, one of 4 rooms, large lot, 54x200, to alley, in choice residential district. $11,000. $2500 cash. $4000 at 7 per cent., no trade. These are both bargains. Address B, box 542, TIMES BRANCH OFFICE.

FOR SALE—
42-ROOM APARTMENT.
$40,000, FURNISHED.
Income $625 per month.
Westlake district.
Will sell or exchange for good orange grove.
JAMES I. MILLER,
with
W. M. GARLAND & CO.,
10569. 749 S. Spring st. Main 569.

FOR SALE — BY OWNER, ON FIGUEROA ST. White plastered flat; price $7000, income $700. This elegant 4-family white plastered flat bldg. is located on the corner of 42nd and Figueroa, in fine residential district, on a wide paved street.

Each flat consists of five rooms, living-room with fireplace, dining-room, two bedrooms, tile bath, cabinet kitchen, large closets with dressing-room, automatic water heater, individual heating system, hot box, garage with storage space.

Exterior is finished in old ivory and has hardwood floors without. Large back yard with fine lawn and flowers. This building is practically new and will stand the closest inspection of material and construction.

Call up for appointment to see this property.

JAMES I. MILLER,
with
W. M. GARLAND & CO.,
10569. 749 S. Spring st. Main 569.

FOR SALE—FOUR FINE FLATS,
ONLY $9000.
LOCATED ON HIGH GROUND IN THE NORTHWEST SECTION OF THE CITY AND WITHIN A BLOCK OF THREE CAR LINES. CONSISTS OF LIVING-ROOM WITH DAVENPORT, DINING ROOM, BEDROOM, CABINET KITCHEN AND MODERN BATHROOM TO EACH FLAT. THERE ARE HARDWOOD FLOORS, INDIVIDUAL HEATER AND GAS HEATERS, AND STONE FIREPLACES. GARAGES FOR TWO AUTOS. THE BUILDING IS 4 YEARS OLD AND IS IN FIRST-CLASS CONDITION. MORTGAGE OF $4000 CAN REMAIN. OWNER WOULD CONSIDER FIRST-CLASS BUNGALOW IN GOOD LOCATION, FOR THE EQUITY OF $5000. SEE M'CARTHY OR NORWOOD, WITH ROBERT MARSH & CO., 200 MARSH-STRONG BLDG. PHONES: 10175, PICO 2412.

FOR SALE—THREE-STORY BRICK FIREproof apartment-house, nearly new, low-pressure steam heat, automatic elevator, covered basement, fire escapes, every modern conveniences. Big income on investment. Choice location, rapidly advancing in value. Sickness only reason for selling. Price $75,000. Terms, 6 per cent. on deferred payments.

Also, two-story frame apartment, 8 suites, 3 rooms and bath each, 2 bungalow apartments, additional, 2 rooms or 3 rooms, one of 4 rooms, large lot, 54x200, to alley, in choice residential district. $11,000. $2500 cash. $4000 at 7 per cent., no trade. These are both bargains. Address B, box 542, TIMES BRANCH OFFICE.

FOR SALE—
42-ROOM APARTMENT.
$40,000, FURNISHED.
Income $625 per month.
Westlake district.
Will sell or exchange for good orange grove.
JAMES I. MILLER,
with
W. M. GARLAND & CO.,
10569. 749 S. Spring st. Main 569.

FOR SALE—TWO FINE FLATS,
ONLY $9000.
LOCATED ON HIGH GROUND IN THE NORTHWEST SECTION OF THE CITY AND WITHIN A BLOCK OF THREE CAR LINES. CONSISTS OF LIVING-ROOM WITH DAVENPORT, DINING ROOM, BEDROOM, CABINET KITCHEN AND MODERN BATHROOM TO EACH FLAT. THERE ARE HARDWOOD FLOORS, INDIVIDUAL HEATER AND GAS HEATERS, AND STONE FIREPLACES. GARAGES FOR TWO AUTOS. THE BUILDING IS 4 YEARS OLD AND IS IN FIRST-CLASS CONDITION. MORTGAGE OF $4000 CAN REMAIN. OWNER WOULD CONSIDER FIRST-CLASS BUNGALOW IN GOOD LOCATION, FOR THE EQUITY OF $5000. SEE M'CARTHY OR NORWOOD, WITH ROBERT MARSH & CO., 200 MARSH-STRONG BLDG. PHONES: 10175, PICO 2412.

FOR SALE—THREE-STORY BRICK FIREproof apartment-house, nearly new, low-pressure steam heat, automatic elevator, covered basement, fire escapes, every modern conveniences. Big income on investment. Choice location, rapidly advancing in value. Sickness only reason for selling. Price $75,000. Terms, 6 per cent. on deferred payments.

Also, two-story frame apartment, 8 suites, 3 rooms and bath each, 2 bungalow apartments, additional, 2 rooms or 3 rooms, one of 4 rooms, large lot, 54x200, to alley, in choice residential district. $11,000. $2500 cash. $4000 at 7 per cent., no trade. These are both bargains. Address B, box 542, TIMES BRANCH OFFICE.

FOR SALE—

APARTMENT, FLAT PROPERTY
For Sale and Exchange.

FOR SALE—WONDERFUL SACRIFICE, COST owner $16,000, by 4-flat building for $12,000. HEROLD, 326 Stimpson Bldg. Main 2824.

FOR SALE—BARGAIN, ONE OF THE BEST BUNgalow courts in Hollywood, half block from Hollywood blvd., income $8400; price $56,000. 5535 HOLLYWOOD BLVD. Holly 4220.

FOR SALE—WHITE PLASTER FOUR FLATS, New Hampshire, $15,000, 15 per cent. income. 65386.

FOR SALE—CHOICE INDUSTRIAL PROPERTY—105x300 feet, extending from Wall Street to San Julian, near 12th. Also corner Wall and 12th, 80x150 to paved alley. SPLENDID BARGAINS. PETER NOLAN & CO., 351 Union Oil Bldg. 15032.

FOR SALE—BARGAIN IN HANDSOME WILSHIRE 4-flat building, $5000 yield income. Price only $20,000. Terms if you want. C. B. PRICE, 1006 Van Nuys Bldg. Pico 472.

FOR SALE—2 FLAT BUILDINGS IN NORTHwest district, $1100 mortgage, good income property. Want to sell equity. Call 556454, or at 1847 CORTEZ ST.

FOR SALE—4-FLAT BUILDING, HOLLYWOOD, $25,000; mortgage, $9000. 8 rooms, 7 per cent. Take building lot part pay. 6FANX, 15222.

FOR SALE—ROOMING-HOUSE, TEN ROOMS, always full shows fine income, cheap rent, daily location, $1700. 202 E. Fifth.

FOR SALE—SNAP, NEW MODERN FOUR-FLAT building, close in, west side, 20 per cent. investment. VENTON or GREENE 327 S. Hill st. 61284.

FOR SALE—WANTED TO PURCHASE, INCOME property to $17,500; will give clear Pittsburgh property and cash. 63268. MR. LAMBERT.

FOR SALE—PICO DISTRICT, SUNNY FLAT, corner; fine view; 6 large rooms above, 3 below; basement; 11th st. car. GAR. 380.

FOR SALE—FIGUEROA ST. WHITE PLASTER flat bldg. Income $3720 year. Price $27,500. LEWIS WATSON. 63780.

FOR SALE — APARTMENT-HOUSE, 4 LOTS rented, $150 can be doubled. $15,000 cash 2000 S. AVE. 66. Phone Garv. 1949.

FOR SALE—4-4 ROOM FLATS, SOUTHWEST bargain, for cash. Address X, box 231, TIMES OFFICE.

FOR SALE—A BARGAIN, $4600 MODERN TWO family flat, near Seventh st. $3000 cash, balance terms. PHONE 56122, owners.

FOR SALE — $2200, MODERN 12-ROOM DOUble flat, 551 BODIE ST. Easy terms. 51790.

FOR SALE—$2500, MODERN 12-ROOM FLAT, bath, 351 BODIE PL. Owner, 51790.

FOR SALE—$2500, MODERN DOUBLE FLAT, 6 rooms each, 351 BODIE ST. Owner, 51790.

FOR SALE—$8,500 MODERN, ALL OUTSIDE rooms, 4 stores below, west side; corner; near to Broadway. $45,000; terms. PHONE 13382.

BUSINESS PROPERTY—
For Sale.

FOR SALE—

DO YOU APPRECIATE BARGAINS?
45 FEET ON OLIVE NEAR 7TH.
$2222 PER FOOT.

LARGE CORNER ON HOPE, NORTH OF PICO.
$850 PER FOOT.

114.22x75, CORNER OF WASHINGTON, $2500.

80 FEET ON OLIVE.
$360 PER FOOT.

16TH NEAR HILL,
$210 PER FOOT.

80-FOOT APARTMENT CORNER AT A SNAP.

BUSINESS CORNER ON WESTERN, $85 PER FOOT.

W. W. ROBSON,
W. I. HOLLINGSWORTH & CO.,
HOLLINGSWORTH BLDG.,
10777. SIXTH AND HILL STS. Main 6760.

FOR SALE—
THESE BARGAINS ARE TO BE SOLD. THE MORTGAGES ARE VERY LOW.
$90,000 cash and some property will buy choice fireproof apartment house. Income $37,000.
HERE'S ANOTHER.
$10,000 cash and some property will buy leased apartment at $224 per month. 56 rooms. Good location.
HERE IS A RARE CHANCE.
$20,000 cash and property buys brick apartment house with 30 rooms. Income $2100 month. Income $18,000.
AND THIS ONE
$22,000, or $13,000 cash and property, buys a bargain in apartment house and cottages.
WHAT CASH WILL YOU GIVE
For apartments, leased $4000 monthly? Mortgage $23,000. It's got to go. Owner in business and needs the money. Make offer quick.
HERE IS A WINNER.
90 rooms, 70 feet frontage, sold once for $85,000. Mortgage only $22,500, between 7th and 8th st. near Figueroa. Only $25,000 cash and want to make money this is your chance.
WASHINGTON ST.
$27,500. Best buy on the street. Income $300 monthly, good terms. 4x4 10x178.
WE HAVE FLATS AND COTTAGES.
HERNANDO D. WOOD, 412 Pike Insurance Bldg.

FOR SALE—
INVESTORS, ATTENTION.
75x145 ft. on the south side of PICO, between OLIVE and PALM PLACE, facing directly up OLIVE STREET, improved with a one-story building, paying better than 6% on the present PRICE ASKED—$60,000.
Deducting cost of the building, THIS IS THE CHEAPEST LOT ON PICO, between Main and Figueroa.
See MR. ANDREWS,
EXCLUSIVE AGENT,
WRIGHT-CALLENDER-ANDREWS CO.,
10745. 608 S. Hill st. Main 8040.

FOR SALE—$18,500
Bldg. Sqm.
Building cost to build.....$15,000
Lot worth.....9,000
Total.....$24,000
47-room building, lot 48x150, near the corner 10th and Figueroa. H. F. ERNST, Room 334 Byrne Bldg., 3rd and Broadway.

FOR SALE—OR EXCHANGE—BRICK BUILDING on Jefferson near Arlington, rented to moving pictures at $100 per month until March, 1922. One store now vacant. Would increase this revenue. Mortgage, $6000, total price $12,500. Prefer bungalow for equity.
FEDERAL MORTGAGE & BOND CO.,
1205 Merchants National Bank Bldg.

FOR SALE — 60-FT. CORNER, GRAND AND 14th. $650 ft. Refused to sell $1250 ft. 1912, 67 per cent. 9th to 10th now built up 100 per cent. 29 per cent. of $650 for 5 years. Big money to be made on this corner. 6 such places for sale or lease. Grand and Pico—or 9th and 10th. 1225-A WEST FOURTH.

FOR SALE—$12,500, INCLUDING CORNER, 45TH and Moneta avenue, 50x140. Ripe for store or apartments, center of that busy section. Owner must sell this week. $12,500. Georgia and 10th, 50x150, close-in, $35,000, corner, Georgia and 10th, 100x150, close in. ALBERT H. BEACH, 1001 Merchants Bldg. 63000.

FOR SALE OR EXCHANGE—150 FEET FRONTage on Benton blvd., unrestricted, high class hotel or apartment-house site; in the heart of the exclusive Wilshire district; facing park and on parked street; will consider income property here or eastern. Price $75,000. OWNER, 372 BENTON BLVD. Phone 28035.

FOR SALE—$16 FEET ON SAN PEDRO STREET near Seventh, nonfamily improved, for $650 per front foot. Will consider San Fernando Valley ranch property up to $45,000 in part trade. See W. I. Evans, W. 8000 CAMPBELL CO., 631 S. Spring. 10529.

FOR SALE—5 STORES AND 4 FLATS ON SANTA Monica blvd. corner, bank value $80,000, income $24,000. Wonderful investment opportunity. CARLISLE HEROLD, 326 Stimson Bldg. Main 2658.

FOR SALE—CLOSE IN SACRIFICE
NEAR 11TH AND FIGUEROA.
$8500, improved with 2 houses on large 50 ft. lot, worth $20,000. Live in one, rent other. TERMS OF $2000 CASH, $215 P. M. 6th st. Pico 621. Main 176.

FOR SALE—BUSINESS PROPERTY ON COMPton ave., the hub of the future industrial center of L. A.; a nothing like it in comparison as to price and location. Come early and be convinced. R. L. MILLER, 6200 Compton ave. Phone South 1105.

FOR SALE—
ABSOLUTELY A BARGAIN.
Figueroa street, lot 70 ft. on 9th, 50x165. Income $120 month.
PRICE ONLY $47,500.
See MR. PRESCOTT,
WRIGHT-CALLENDER-ANDREWS CO.,
608 S. Hill st. Main 8040.

FOR SALE—TO LET—OR LEASE — WANT A party to build a garage, 60 to 100 ft. front on 9th st., Owen, for A-1 location. Will lease to Pico, west of Main, or other Westlake Park, for terms of 10 years. See me at once. F. P. ERNST, Room 334 Byrne Bldg., 3rd and Broadway.

FOR SALE—$1000 UNDER VALUE.
$4500 buys 60-foot business lot facing Western ave., south of First. INVESTIGATE A BUY. Call at 244 S. Western ave. or telephone 597683.

FOR SALE—APT.-HOUSE AND FURNITURE. Income $2040 annually. Price $18,500. Terms. This guaranteed safe buy. Tel. GAR. 1728.

FOR SALE—OR EXCHANGE—MY IMPROVED business lot on West Pico, at 1231-1235, rented to garage, buy while the rents are low, will take part in residence. See W. JOHNSON, 21314 Crocker.

FOR SALE—A BARGAIN, $4600 MODERN TWO family flat, near Seventh st. $3000 cash, balance terms. PHONE 56122, owners.

FOR SALE — $2200, MODERN 12-ROOM DOUble flat, 551 BODIE ST. Easy terms. 51790.

FOR SALE—$2500, MODERN 12-ROOM FLAT, bath, 351 BODIE PL. Owner, 51790.

FOR SALE—$2500, MODERN DOUBLE FLAT, 6 rooms each, 351 BODIE ST. Owner, 51790.

FOR SALE—$8,500 MODERN, ALL OUTSIDE rooms, 4 stores below, west side; corner; near to Broadway. $45,000; terms. PHONE 13382.

BUSINESS PROPERTY—
For Sale.

FOR SALE—

DO YOU APPRECIATE BARGAINS?
45 FEET ON OLIVE NEAR 7TH.
$2222 PER FOOT.

LARGE CORNER ON HOPE, NORTH OF PICO.
$850 PER FOOT.

114.22x75, CORNER OF WASHINGTON, $2500.

80 FEET ON OLIVE.
$360 PER FOOT.

16TH NEAR HILL,
$210 PER FOOT.

80-FOOT APARTMENT CORNER AT A SNAP.

BUSINESS CORNER ON WESTERN, $85 PER FOOT.

W. W. ROBSON,
W. I. HOLLINGSWORTH & CO.,
HOLLINGSWORTH BLDG.,
10777. SIXTH AND HILL STS. Main 6760.

FOR SALE—
THESE BARGAINS ARE TO BE SOLD. THE MORTGAGES ARE VERY LOW.
$90,000 cash and some property will buy choice fireproof apartment house. Income $37,000.
HERE'S ANOTHER.
$10,000 cash and some property will buy leased apartment at $224 per month. 56 rooms. Good location.
HERE IS A RARE CHANCE.
$20,000 cash and property buys brick apartment house with 30 rooms. Income $2100 month. Income $18,000.
AND THIS ONE
$22,000, or $13,000 cash and property, buys a bargain in apartment house and cottages.
WHAT CASH WILL YOU GIVE
For apartments, leased $4000 monthly? Mortgage $23,000. It's got to go. Owner in business and needs the money. Make offer quick.
HERE IS A WINNER.
90 rooms, 70 feet frontage, sold once for $85,000. Mortgage only $22,500, between 7th and 8th st. near Figueroa. Only $25,000 cash and want to make money this is your chance.
WASHINGTON ST.
$27,500. Best buy on the street. Income $300 monthly, good terms. 4x4 10x178.
WE HAVE FLATS AND COTTAGES.
HERNANDO D. WOOD, 412 Pike Insurance Bldg.

FOR SALE—
INVESTORS, ATTENTION.
75x145 ft. on the south side of PICO, between OLIVE and PALM PLACE, facing directly up OLIVE STREET, improved with a one-story building, paying better than 6% on the present PRICE ASKED—$60,000.
Deducting cost of the building, THIS IS THE CHEAPEST LOT ON PICO, between Main and Figueroa.
See MR. ANDREWS,
EXCLUSIVE AGENT,
WRIGHT-CALLENDER-ANDREWS CO.,
10745. 608 S. Hill st. Main 8040.

FOR SALE—$18,500
Bldg. Sqm.
Building cost to build.....$15,000
Lot worth.....9,000
Total.....$24,

Realty Liners.

INCOME PROPERTY— For Sale.

FOR SALE—

TO CLOSE AN ESTATE
WORTH ABOUT $75,000
It has been paying over $700 per month or about 12 per cent on the investment of every kind, but will be subdivided soon. Appraised at $75,000. (A great sacrifice.) This choice property is a 2-story brick building, over 60 years old with 4 stores and 24 rooms, all fully furnished. Has hot and cold salt water baths in each of the 4 stores on the northwest corner of Spring and Arcadia, and Trolleycar. Apply to the ALLEN ESTATE, 1207 Title Guar. Bldg. Who has buyer for apartments, close to Venice. Can borrow $ on same

FOR SALE—

INCOME $9500.

Apartment house, furnished; 16 flats each thoroughfare with great future, 2 and two wheels car service each way. This is a money maker and will be sold for the whole property goes for here below the value of the ground and furniture worth $15,000 over; nothing reasonable offer refused. $19 Byrne Bldg. Telephone 11620; after business hours 51 Ord.

FOR SALE—

WILSHIRE INCOME.

4- flat buildings, located on Vermont ave. very fine, all rented at $145.00 per month. PRICE $15,000. Shown by appointment only.

C. V. SIMPSON,
WITH
W. M. GARLAND & CO.,
710 S. Spring a. 10559

FOR SALE—

PRICE—$160,000.00.
INCOME—$16,000.00.
LARGE CORNER LOT, FRONTAGE 90 FEET. STREETS VERY GOOD IMPROVEMENTS. WELL LOCATED.
CLOSE TO 7TH & FIGUEROA; COMBINES INCOME WITH SPECULATIVE FEATURES.
SEE
D. PARKER BEUS
WRIGHT-CALLENDER-ANDREWS CO.,
Main 8460 406 B. C. S. Bldg.

FOR SALE—

W. WASHINGTON FLAT.
$9500—HIGH, QUITTY LOCATION; 5 minute; ideally located and showing 10 per cent on old rental basis. Building is close up to date and in splendid condition. Owner is being commercially sacrificed, account of leaving city. Here's the best to be had.
H. B. EHRLEMAN REALTY CO.,
209-1-2-3-34 Central Bldg.
Pico 864 60th and Main.

FOR SALE—3 BUNGALOW FLATS, 4 rooms each, built 2 years, $4500. Marquis Hall Apartment, 1 block.

6 4-room flats, large corner, lots and $11,000. Good income all very fine.

3-story brick building, stores all rent $90; mortgage $40,000; 6 per cent. Price $70,000. Good income. NICHOLS, 23 Ord.

FOR SALE—

Designed by the best architect in the colonial style, display hardwood and beamed finish, Moorish and very attractive, built between $60,000 and $16,000. Income from which is the normal 6 per cent basis. Speaking of advertising rentals. Inspect this property. See for yourself and make an offer to sell. Cash deal. Owner 219 S. Juanita. East 3538.

FOR SALE—

$35,000
BUNGALOW COURT—HOLLYWOOD
1765 N. Bronson.
Income $3,600 per year.
On premises 1:30 until 4 p.m. owner is here.
No. 2 TOWNER
MR. SCOTT or MR. FRANK BEUS.
12262, Main 5235. 50 Ord

FOR SALE — THREE-STORY APARTMENT BUILDING, ON CORNER, INCLUDING VERY BEST OF FURNISHINGS, ELEVATOR, BUILDING NEARLY NEW; WILL NOT BE SEEN OUT TO MAKE THIS PROPERTY ONE OF THE MOST ATTRACTIVE AND PROFITABLE APARTMENTS IN THE CITY. GROSS INCOME $1000 PER MONTH. PRICE $70,000. MORTGAGE $30,000. EQUITY $40,000.
MR. WALKER, WITH DISTER & ALVARADO.

FOR SALE—

FOUR-FAMILY FLAT BUILDING ON BUNKER HILL AVE., 5 ROOMS AND BATH ON EACH FLOOR, DISAPPEARING BEDS, ALL SLEEPING PORCHES, VACANCY. PRICE $9000. INCOME $1170 PER YEAR.
C. J. HILDEBRANDT & SON,
W. I. HOLLINGSWORTH BLDG.
HILLSIDE 1170 Main 8460
10777 6th & Hill sts.

FOR SALE—

CLASSIEST FLAT IN WILSHIRE.
Furnished or unfurnished, could not be duplicated for $35,000 today. Big cash payment, balance easy terms. This property and both flats are up-to-the-minute in every detail. Bungalow like this will be sold quickly.
BACON & KENDIG, 604 Lankershim Bldg.

FOR SALE—

TWO FURNISHED HOUSES.
Here's a real buy in furnished houses, in healthy, growing Los Angeles suburb. Close to Wash. Blvd. car line. Rent $118. Close to Wash. Blvd. car line. Rent $118. Price $4500; terms. Owner will take small payment down, balance 14 per cent. Investigate this. Owner, 1622 Brockton ave., Los Angeles.

FOR SALE—BY OWNER, 2 BUNGALOWS, 5 rooms and bath each, hardwood floors throughout, fireplaces, built-in features, near Wilshire; rental $1100 per month; price $13,000. No agents. 1000 S. Alvarado.

FOR SALE—$4-ROOM BUNGALOW COURT, 6 flats, 3 rooms each, 2 flats, 4 rooms each, 2 flats, 5 rooms each; all modern; rented for $100 per month; price $5,000; terms. 1000 S. Alvarado.

FOR SALE—
PRICE—$160,000.00.
INCOME—$16,000.00.
LARGE CORNER LOT, FRONTAGE 90 FEET. STREETS VERY GOOD IMPROVEMENTS. WELL LOCATED.
CLOSE TO 7TH & FIGUEROA; COMBINES INCOME WITH SPECULATIVE FEATURES.
SEE
D. PARKER BEUS
WRIGHT-CALLENDER-ANDREWS CO.,
Main 8460 406 B. C. S. Bldg.

FOR SALE—

W. WASHINGTON FLAT.
$9500—HIGH, QUITTY LOCATION; 5 minute; ideally located and showing 10 per cent on old rental basis. Building is close up to date and in splendid condition. Owner is being commercially sacrificed, account of leaving city. Here's the best to be had.
H. B. EHRLEMAN REALTY CO.,
209-1-2-3-34 Central Bldg.
Pico 864 60th and Main.

FOR SALE—3 BUNGALOW FLATS, 4 rooms each, built 2 years, $4500. Marquis Hall Apartment, 1 block.

6 4-room flats, large corner, lots and $11,000. Good income all very fine.

3-story brick building, stores all rent $90; mortgage $40,000; 6 per cent. Price $70,000. Good income. NICHOLS, 23 Ord.

FOR SALE—

Designed by the best architect in the colonial style, display hardwood and beamed finish, Moorish and very attractive, built between $60,000 and $16,000. Income from which is the normal 6 per cent basis. Speaking of advertising rentals. Inspect this property. See for yourself and make an offer to sell. Cash deal. Owner 219 S. Juanita. East 3538.

FOR SALE—

$35,000
BUNGALOW COURT—HOLLYWOOD
1765 N. Bronson.
Income $3,600 per year.
On premises 1:30 until 4 p.m. owner is here.
No. 2 TOWNER
MR. SCOTT or MR. FRANK BEUS.
12262, Main 5235. 50 Ord

FOR SALE — THREE-STORY APARTMENT BUILDING, ON CORNER, INCLUDING VERY BEST OF FURNISHINGS, ELEVATOR, BUILDING NEARLY NEW; WILL NOT BE SEEN OUT TO MAKE THIS PROPERTY ONE OF THE MOST ATTRACTIVE AND PROFITABLE APARTMENTS IN THE CITY. GROSS INCOME $1000 PER MONTH. PRICE $70,000. MORTGAGE $30,000. EQUITY $40,000.
MR. WALKER, WITH DISTER & ALVARADO.

FOR SALE—

FOUR-FAMILY FLAT BUILDING ON BUNKER HILL AVE., 5 ROOMS AND BATH ON EACH FLOOR, DISAPPEARING BEDS, ALL SLEEPING PORCHES, VACANCY. PRICE $9000. INCOME $1170 PER YEAR.
C. J. HILDEBRANDT & SON,
W. I. HOLLINGSWORTH BLDG.
HILLSIDE 1170 Main 8460
10777 6th & Hill sts.

FOR SALE—

CLASSIEST FLAT IN WILSHIRE.
Furnished or unfurnished, could not be duplicated for $35,000 today. Big cash payment, balance easy terms. This property and both flats are up-to-the-minute in every detail. Bungalow like this will be sold quickly.
BACON & KENDIG, 604 Lankershim Bldg.

FOR SALE—

TWO FURNISHED HOUSES.
Here's a real buy in furnished houses, in healthy, growing Los Angeles suburb. Close to Wash. Blvd. car line. Rent $118. Close to Wash. Blvd. car line. Rent $118. Price $4500; terms. Owner will take small payment down, balance 14 per cent. Investigate this. Owner, 1622 Brockton ave., Los Angeles.

FOR SALE—BY OWNER, 2 BUNGALOWS, 5 rooms and bath each, hardwood floors throughout, fireplaces, built-in features, near Wilshire; rental $1100 per month; price $13,000. No agents. 1000 S. Alvarado.

FOR SALE—$4-ROOM BUNGALOW COURT, 6 flats, 3 rooms each, 2 flats, 4 rooms each, 2 flats, 5 rooms each; all modern; rented for $100 per month; price $5,000; terms. 1000 S. Alvarado.

INCOME PROPERTY— For Sale.

FOR SALE—INCOME $363 MONTH, UNFURNISHED, under secured lease to high class tenants. If you want the smallest 4 flats in Hollywood, at sacrifice, answer quick. Might take some trade. Owner. Address B, box 392, TIMES BRANCH OFFICE.

FOR SALE—

$12,000
INCOME $1800
Four 4-room white tile-roofed flats near 16th and Ard sts. See REYNOLDS, 700 Union Oil Bldg. Broadway 2758

FOR SALE—INCOME, NORTH WILSHIRE IN-COME, $1000 MONTHLY.
Duplex house, 6 rooms and 2 sun parlors upstairs, 6 rooms downstairs, white plastered building, lot located on N. Virgil st. See this today. MR. OWEN, 13411. 404-406 Central Bldg.

FOR SALE—INCOME PROPERTIES, $7500 AND $20,000; paying more than 12 per cent on the investment. Must have some money. No trade considered. BLISS, 2121 Fifth ave. West 2357.

FOR SALE—INCOME SNAPS; STORES AND FLATS. West Washington st.; $8000; income $90 month. Pico Heights, 6 flats; $14,000; income $190 per month; terms. VINTON or CHRISTELAW, 327 S. Hill. 51354.

FOR SALE—A BARGAIN, 4-FLAT BUILDING, 4 rooms each. Near 4th and Rimel. Lot 54x150. $12,000. Mortgage $5000. Somebody is going to get a snap, let me at once. JOHN L. PERRY, 700 W. 37th st. 34825.

FOR SALE — FINE INCOME PROPERTY AT Ocean Park, close to schools, churches and business centers; 7 lots, each 40x120 feet; 4 houses on the 2 lots. Will sell one or both. Bargain for cash. See owner, 3154½ Mill st. Ocean Park.

FOR SALE—INCOME PROPERTY, TWO BUNGALOWS on Moneta avenue; 5 rooms and bath. Paved and sewer. East front. Fine location for physician. OWNER, 5870 Moneta ave.

FOR SALE—45-ROOM FLATS, 1534 W. 10TH st., $11,000; ½ cash, pays 12 per cent net. 4 8-room flat 22nd st., near Vermont. $8500, terms. EQUITABLE REALTY CO., 522 Byrne Bldg. 10318.

FOR SALE—FLAT BUILDING (13 ROOMS) 423 N. Hill, cheap, terms; might exchange for cottage and cash. Owner, M. E. HILLIS, Times Office.

FOR SALE—ON ACCOUNT OF SICKNESS AND death with in throws of my property, consisting of furnished flat and double bungalow, also income property unfurnished; 11 rooms; balance terms. Call 151 W. 29TH ST. 9

FOR SALE—BUNGALOW COURT, ADAMS ST., steps 15 per cent. cap. $9000. 25377.

FOR SALE—
Modern 4-flat building and furniture, showing large income. Owner, 1054 ORANGE ST.

FOR SALE—FOR CASH, FIVE BUNGALOW APTS., furnished. Good income. Must sell on account of ill health. $6500, half cash. Address me at once. BOX 389, HERMOSA BEACH, CAL.

FOR SALE—16-UNIT BUNGALOW COURT, $5,000. Hollywood. Income $480 per mo. $80,000. ½ cash. EQUITABLE REALTY CO., 522 Byrne Bldg. 10318.

FOR SALE—4-FLAT BUILDING ON 20TH ST., near Union. Income $120 a month. Price $12,000. $6000 cash. Address E, box 269, TIMES OFFICE.

FOR SALE—$11,500.
Four-flat building, white plaster, near Normal School. Income $720.
A. J. WARD, 915 Investment Bldg. 12836.

FOR SALE—LOS ANGELES BRICK APTS., IN-come $720 month. OWNER, 24 Chestnut, Long Beach.

FOR SALE — MODERN DOUBLE BUNGALOW apartment, large lot, good location. A snap price. 1541 at 321 E. CHESTNUT, Glendale.

FOR SALE—OR EXCHANGE—DOWNTOWN BUNGA-lows, 2 houses on one lot, all rented well in Boyle Heights. Bargain. Payments. Address A, box 393 TIMES BRANCH OFFICE.

FOR SALE—BEST INCOME CORNER ON WEST Ninth st., at Irlay, two blocks from Westlake Park. Owner on property at 912 CARONDELET ST. Also nice large vacant corner.

FOR SALE—NORTHWEST CORNER ON EAST Glenn street, near Central ave. Three houses on it. Income property. OWNER, 1325 W. 23d street.

FOR SALE—BARGAIN, ONE OF THE BEST BUN-galow courts in Hollywood; half block from Hollywood blvd. Income $9400; price, $35,000. 6333 HOLLYWOOD BLVD. Holly 4220.

FOR SALE—CITY INCOME PROPERTY, BARGAIN. Three beautiful cottages, bungalow with garage, lot 50x150, with alley; all clear, cash or terms. Owner in rear. 1016 E. 25TH ST.

FOR SALE—WILL TAKE PART TRADE 2-STORY brick flat, furnished; ocean front; Hermosa Beach. $12,000. Income 10 per cent, well-built investment. Address A, box 584, TIMES BRANCH OFFICE.

FOR SALE—$12,800, INCOME OVER $175. MOD-ern bungalow apartments, choice West Adams location, paved street, extra good investment. MR. FERGUSON, 212 Merchants' Trust Bldg.

FOR SALE—INCOME PROPERTY, 3001-3003 CO. Front, Hillcrest. Address OWNER, 4110 10TH ST., San Diego.

FOR SALE—BUNGALOW COURT, $10,000, TERMS. Good neighborhood. 764 E. 54th. 11784.

FOR SALE—TO BE SOLD AT A SACRIFICE FOR cash—a 31-room completely furnished house, adapted for rooming or small hotel. $12,500. No agents. 727 CALIFORNIA ST.

FOR SALE—NEWLY BUILT AND RENTED FLATS. Opposite Hollywood's famous casino. Rents $340 monthly. Price $50,000, half cash, balance terms. DR. CASTLES, exclusive agent, Franklin and Argyle. Most excellent investment. PHONE 57697.

FOR SALE—WELL-BUILT BUNGALOW FLATS, Wilshire district. Rents $90 month. Good income. Wilshire 5092, Main 5826, OWNER.

FOR SALE—INCOME BUSINESS PROPERTY TO SELL AT A BARGAIN. ALSO FULL-BEARING 40-ACRE PEACH & APRICOT ORCHARD, NEAR ONTARIO. N. TROFOTI, 100 COURT ST. 13159.

FOR SALE—OR EXCHANGE—2 820 APART-ment house, downtown location, always full $140 month. 2 garages. 2718.

FOR SALE—4-FLAT BUILDING. BUY FROM owner, 4-flat building, choice piece of property, excellent condition, income 14 per cent. tax. 25276.

FOR SALE—LOT, N.E. COR. 9TH AND DIXIE, 75x150, a $30,000. Lot, N.W. cor. 9th and Alice, 67x150, $80,000. PRONY 11063.

FOR SALE—2 MODERN HOUSES ON LOT 55x165, 6 rooms each, all conveniences. Income $75. Price $9500; terms. See this bargain. OWNER, 714 Tularosa drive or 2 BICK-NELL & CO., 1206 Broadway. 7th floor.

FOR SALE—ADVERTISER HAS GOOD LOT AN-gelus property value $14,000; mortgage $7000, monthly profit $128. Will trade for clear lot. Address owner, box 322, TIMES BRANCH OFFICE.

FOR SALE—$35,000, CLOSE IN FLATS, INCOME $223 per month; will consider part trade. Owner 2 ALMA REED Place, 9th and Olive.

FOR SALE — FOUR-FLAT BUILDING, LARGE lot, income $170 month. Price $15,500. H. L. FLOWERS, 230 Bradbury Bldg. 62270.

FOR SALE—FORCED SACRIFICE, ONLY $6800, 24-room apartment house. Orderly, furnished. Income $1000. MILLER, 527 Rivet. 28400.

FOR SALE—18 PER CENT. $10 000 FOR 1; $30,000 for 3; $60,000 for 6; 4 Sat properties. Rented $1950 to $3500. KNIGHT, 727 Broadway.

FOR SALE—$13,500. FLATS, FOUR 4 ROOMS, white plaster, fine location, big income, best buy. A. J. WARD, 915 Investment Bldg. 12836.

SUBURBAN PROPERTY— For Sale.

FOR SALE—

PROVEN WALNUT LAND
FIVE ACRES
San Fernando Valley, aqueduct water, no better soil in California.
$2500
20 per cent cash, 10 years' time on balance. Adjoining land a big producer.

SIX-YEAR-OLD BUDDED WALNUT TREES.
Fine and extensive poultry plant, $18,000. Above proposition will satisfy the most discriminating land seeker. Price for quick sale, $15,000. See REYNOLDS with JANES INV. CO., 6th Metropolitan Bldg., 5th and Olive, Phone 10648.

FOR SALE—

$4000 HOME GLENDALE.
5-room modern bungalow, built-in features, lawn, flowers, large lot, come look at this. $2000, balance to suit.
$3250—A GOOD BARGAIN.
Real home in Glendale, large lot, very rooms, laundry room, 3 bedrooms, screened porch, large lot fenced, lawn, flowers, fruit and chicken run.
$500 down, $25 month.
SEE THIS
$1150, cottage in Glendale, large lot, fruit trees, garden, good view, all taken at once.
STEEVES & SHERMER,
518-516 Ribernian Bldg.

FOR SALE—SAN GABRIEL SACRIFICE, $10,000.
Terms, 10 per cent. down and 10 per cent. yearly. It's away underpriced. Highly improved. Large 5-room bungalow. Extraordinarily extensive kind of a tree and shrub that grows in California and 200 Valencias coming. 2 years old. Plenty of soft water, piped everywhere. Only 5 minutes' walk to cahuenga. Ideally located on Pomona blvd., near San Gabriel blvd. Perfect soil. Shown by appointment. JAMES BROWN, 423 Hollingsworth Bldg.

FOR SALE—OWING TO THE NECESSITY OF OIL, I am going to sacrifice my home at once, only 17 miles from the "hub" of the city and 30 minutes' drive from my property. 47 acres, 20 in oranges, remainder avocados. L. A. Water, costs only $3 to water the whole place. Pleasantly situated, on main boulevard, no grading. An ideal country home. Income now bringing $6.50 and $7.50 per box. Price, $1000 per acre. Terms. Owner, 1207 Title Guar. Bldg. If you mean BUSINESS, phone BROADWAY 5497.

FOR SALE—
Pay attention to this fine choice acres, high ground, rich soil, close to good 5-room house and car line, between L. A. and Venice. $300 per acre, less than anything in neighborhood. Easy terms. Will take small improved property. Other close in for part payment. Address owner, J. P. CUNNINGHAM, 7021 Hollywood blvd. Phone Holly 3429.

FOR SALE— ONLY $5000
6th ACRE, ONLY 5 MILES OUT. ABOUT 100 FULL BEARING FRUIT TREES (GOOD HOUSE, VERY CHEAP WATER, OUTBUILDINGS, NEAR CAR LINE AND PAVED BOULEVARD. WORTH MUCH MORE. TERMS REASONABLE. SEE McKENZIE & McKENZIE, WITH SOUTHLAND REALTY CO., 415 S. HILL ST.

FOR SALE—
SAN FERNANDO LANDS.
If you wish to BUY or SELL San Fernando lands, small or large, see Mr. Lynn, with
COOK REALTY COMPANY,
6401 Hollywood blvd.
Corner Cahuenga ave. Holly 228.
87355.

FOR SALE—1½-ACRE WITH 3-ROOM HOUSE. Phone 52584.

FOR SALE—

A REAL BARGAIN.

42 ACRES IDEALLY SITUATED AT BASE OF FOOTHILLS OF SANTA MONICA MOUNTAINS. UNSURPASSED VIEW. FROSTLESS. PROVEN LEMON AND AVOCADO LAND. OWENS RIVER WATER SOON AVAILABLE. VERY REASONABLE TERMS.

C. L. BUNDY,
1023 INVESTMENT BLDG., 8TH & BDWY.
PHONE MAIN 8780.

FOR SALE—

SPECIAL BARGAIN.
INVESTORS TAKE NOTICE.
THREE STUCCO FLAT BUILDINGS.
THREE YEARS OLD.
BUILT BY DAY LABOR.
Attractive and neat.
Four apartments in each building.
Four modern rooms to a flat.
Consisting living-room, dining-room with disappearing bed, kitchen, bathroom, and one cozy bedroom.
ALWAYS RENTED.
Garage and storerooms for each.
THIS IS NOT ALL!
BEAUTIFUL TEN-ROOM RESIDENCE ADJOINING.
WORTH $15,000 ALONE.
Live in this residence.
Have 12 per cent. net investment at your right hand!
A man that knows real property value will buy this on first inspection. Your home is really thrown in, as the flat buildings alone are worth the price asked.
ALLOW US TO PROVE THIS.
Located at 37th ave. and Washington st.
Price $50,000. Reasonable terms.
COOK REALTY COMPANY,
6401 Hollywood blvd.
Corner Cahuenga. Holly 228.
87355. Open evenings.

FOR SALE—

About 7 mile from 21 Mesto on Lower Azusa road, next Arden Dairy.
32 Acres very fertile soil, in growing alfalfa. Water piped to property.
This property can be sold in lots of from 5 to 8 acres.
Price is right.

Inquire TRUST DEPARTMENT, TITLE INSURANCE AND TRUST COMPANY.

FOR SALE—

ORCHARD ACRES.
$80X150—$1250 AND UP.
COVERED WITH BEARING FRUIT TREES.
Which will pay the carrying charges and a good income with little attention.
LET YOUR HOME PAY FOR ITSELF.
In the City of L. A.—With City Conveniences.
10 MINUTES FROM 7TH AND HILL STREET STATION.
Only 3 Per Left.
SEE THEM TODAY.
Phone or Call for Illustrated Circular.
F. C. WOOD & CO.,
201 San Fernando Bldg., 453 and Main. Phone 61503.
Agents for J. B. Lankershim, Owner.

FOR SALE—

ONLY $600 PER ACRE.
40 ACRES WALNUTS AND FRUIT.
Including buildings. Excellent soil, plenty cheap water. Adjoining good growing town, near boulevard, car line, bank, stores etc., at Owner's price. 20 acres apricots, 10 acres peaches, 10 acres pears. Land alone worth the money. Place should bring $82,000; price $24,000, payable $5000 cash, remainder to suit. Investigate. Let me show you.
Phone 60654. R. G. PHELPS Bdwy. 1261.
620 Van Nuys Bldg.

FOR SALE—
15 acres garden soil.
You say everything is too high. Well, here is something that is not. Into red think, this land is only a 25-minute auto ride from center of this city; is fine garden soil, adjoining land at $1250 per acre. Only one left. Must be sold quick for $675 per acre. Make $400 on acre raising lettuce.
EARLE W. MAGEE,
436 Security Bldg. Phone 61736.

FOR SALE—
SPLENDID HALF-ACRE PLACE WITH 4-ROOM CALIFORNIA HOUSE. GOOD LOCATION, SOIL, ORCHARD, ETC. A FINE PLACE FOR CHICKENS. SPLENDID BUY. OTHER GOOD BUYS SAME SECTION. INVESTIGATE WITH
SOUTHLAND REALTY CORP.
PHONE 67764. 415 S. HILL ST.

FOR SALE—AT GREAT BARGAIN, $240. LOTS at West Lynwood subdivision, streets and walks in. Can't be equalled anywhere; 20 minutes on the Santa Ana line to Palmdale; between Long Beach and Los Angeles. Come and see.
C. A. COFFMAN, Main 2403.

FOR SALE—$1350 CASH HANDLES 1¼-ACRE chicken ranch. Bearing fruit trees, walnuts, berries, alfalfa. Water. Electricity. 1 block from street. Comfortable 3-room California home. A worthwhile proposition. W. E. WOLF, Arcadia.

FOR SALE—AT SACRIFICE, COMPLETE LIT-tle 5-acre farm. Good soil, pumping plant, 7-room house, large barn, almost new garage, corrals and chickens. Implements and implements. Good stand of alfalfa, about 20 miles from center of city. Santa Ana way. Come and see me at once. NATHAN LANDSBERG, 435 Bradbury Bldg.

FOR SALE—NICE LITTLE 2¼-ACRE RANCH, all fenced, 2-room new bungalow, 100 young lemons and oranges, a few oaks. An ideal little poultry place in the foothills. Located in Encino Acres, ½ mile south of Ventura blvd. on Naples Canyon, corner White Oak and Encino aves. Price $3000; terms. Owner on place. Address owner, P. O. Box 758, Van Nuys.

FOR SALE—BARGAIN, ONE ACRE, IMPROVED, 7 miles from Pasadena, 2 miles from Monrovia, 1 mile from Duarte; 7-room house, bath, electricity, laundry, fruit trees, 2 milk goats, large chicken house, chickens, rabbits, garage, tools, implements, cultivator, harness, buggy, furniture. Third st. and Chicago ave. Lawndale, one block east of car line. Take Redondo car via Inglewood. Address A, box 602, TIMES BRANCH OFFICE.

FOR SALE—DAIRY.
Sanitary equipment, 5-room house, barn, sheds, 4 horses, 2 cows and a splendid opening right now for dairy business; $2000, reasonable terms.
E. E. RIVES, 2000 S. Pacific ave., Monrovia. Cal

FOR SALE—BY OWNER, $20 ACRE LOTS OF Fig, 2 and 10 acres, located on Covina blvd., south of Baldwin Park, near Arcadia line; only 17 miles from Pasadena. Ideal small tracts for walnuts and alfalfa. Abundance of cheap irrigation water. Reasonable terms. 10 per cent down, easy monthly payments. D. D. COODINGAN, 715 Van Nuys Bldg. 13819.

FOR SALE — BY MORTGAGEE, CHICKEN RANCH, home, barn, garage, fruit, chicken yards, comfortable home, garage. In Pasadena, near car. Offered $2500 cash; terms immediate possession. OWNER, 64302, 601 Laughlin Bldg.

FOR SALE—OR EXCHANGE—FINEST TEN ACRES with abundance of water, located in San Gabriel Valley, choice soil, all in bearing fruit. Income $1415 ALTA VISTA BLVD., Holly-wood.

FOR SALE—MODERN EIGHT-ROOM STORY AND a half house with 70 ft. lot, paved and shaded street, fine local suburban home, two blocks from Main car line, $7500. For further information call OWNER, 2 Orange.

FOR SALE—1 ACRE BEARING FRUIT TREES, 2-room house, $2000 cash, 1 year car and school, $2500, $500 down, balance monthly. WENT-WORTH, 316 Merchants' Bank Bldg., 6th and Spring.

FOR SALE—5 ACRES, SAN GABRIEL, MODERN buildings, all kinds fruits, berries. Cheap water. All conveniences. Terms or trade. BOTH TIMES. Mer. Nat. Bank Bldg.

FOR SALE—ONE ACRE, NEAR WESTERN AVE. on boulevard, 40 young fruit trees, 4-room house and garage, $2500; $900 cash. C. L. SIMMONS, 650 Trust and Savings. 63154.

FOR SALE—CHEAP CASH OFFER TAKES LOT, 50x150, on Fig, 2 block 120, Redondo Villa tract. A. M. CHENEY, 115 Bdwy Ave., S. Pasd. Main.

SUBURBAN PROPERTY— For Sale.

FOR SALE—

A REAL BARGAIN.

42 ACRES IDEALLY SITUATED AT BASE OF FOOTHILLS OF SANTA MONICA MOUNTAINS. UNSURPASSED VIEW. FROSTLESS. PROVEN LEMON AND AVOCADO LAND. OWENS RIVER WATER SOON AVAILABLE. VERY REASONABLE TERMS.

C. L. BUNDY,
1023 INVESTMENT BLDG., 8TH & BDWY.
PHONE MAIN 8780.

FOR SALE—

SPECIAL BARGAIN.
INVESTORS TAKE NOTICE.
THREE STUCCO FLAT BUILDINGS.
THREE YEARS OLD.
BUILT BY DAY LABOR.
Attractive and neat.
Four apartments in each building.
Four modern rooms to a flat.
Consisting living-room, dining-room with disappearing bed, kitchen, bathroom, and one cozy bedroom.
ALWAYS RENTED.
Garage and storerooms for each.
THIS IS NOT ALL!
BEAUTIFUL TEN-ROOM RESIDENCE ADJOINING.
WORTH $15,000 ALONE.
Live in this residence.
Have 12 per cent. net investment at your right hand!
A man that knows real property value will buy this on first inspection. Your home is really thrown in, as the flat buildings alone are worth the price asked.
ALLOW US TO PROVE THIS.
Located at 37th ave. and Washington st.
Price $50,000. Reasonable terms.
COOK REALTY COMPANY,
6401 Hollywood blvd.
Corner Cahuenga. Holly 228.
87355. Open evenings.

FOR SALE—

About 7 mile from 21 Mesto on Lower Azusa road, next Arden Dairy.
32 Acres very fertile soil, in growing alfalfa. Water piped to property.
This property can be sold in lots of from 5 to 8 acres.
Price is right.

Inquire TRUST DEPARTMENT, TITLE INSURANCE AND TRUST COMPANY.

FOR SALE—

ORCHARD ACRES.
$80X150—$1250 AND UP.
COVERED WITH BEARING FRUIT TREES.
Which will pay the carrying charges and a good income with little attention.
LET YOUR HOME PAY FOR ITSELF.
In the City of L. A.—With City Conveniences.
10 MINUTES FROM 7TH AND HILL STREET STATION.
Only 3 Per Left.
SEE THEM TODAY.
Phone or Call for Illustrated Circular.
F. C. WOOD & CO.,
201 San Fernando Bldg., 453 and Main. Phone 61503.
Agents for J. B. Lankershim, Owner.

FOR SALE—

ONLY $600 PER ACRE.
40 ACRES WALNUTS AND FRUIT.
Including buildings. Excellent soil, plenty cheap water. Adjoining good growing town, near boulevard, car line, bank, stores etc., at Owner's price. 20 acres apricots, 10 acres peaches, 10 acres pears. Land alone worth the money. Place should bring $82,000; price $24,000, payable $5000 cash, remainder to suit. Investigate. Let me show you.
Phone 60654. R. G. PHELPS Bdwy. 1261.
620 Van Nuys Bldg.

FOR SALE—
15 acres garden soil.
You say everything is too high. Well, here is something that is not. Into red think, this land is only a 25-minute auto ride from center of this city; is fine garden soil, adjoining land at $1250 per acre. Only one left. Must be sold quick for $675 per acre. Make $400 on acre raising lettuce.
EARLE W. MAGEE,
436 Security Bldg. Phone 61736.

FOR SALE—
SPLENDID HALF-ACRE PLACE WITH 4-ROOM CALIFORNIA HOUSE. GOOD LOCATION, SOIL, ORCHARD, ETC. A FINE PLACE FOR CHICKENS. SPLENDID BUY. OTHER GOOD BUYS SAME SECTION. INVESTIGATE WITH
SOUTHLAND REALTY CORP.
PHONE 67764. 415 S. HILL ST.

FOR SALE—AT GREAT BARGAIN, $240. LOTS at West Lynwood subdivision, streets and walks in. Can't be equalled anywhere; 20 minutes on the Santa Ana line to Palmdale; between Long Beach and Los Angeles. Come and see.
C. A. COFFMAN, Main 2403.

FOR SALE—$1350 CASH HANDLES 1¼-ACRE chicken ranch. Bearing fruit trees, walnuts, berries, alfalfa. Water. Electricity. 1 block from street. Comfortable 3-room California home. A worthwhile proposition. W. E. WOLF, Arcadia.

FOR SALE—AT SACRIFICE, COMPLETE LIT-tle 5-acre farm. Good soil, pumping plant, 7-room house, large barn, almost new garage, corrals and chickens. Implements and implements. Good stand of alfalfa, about 20 miles from center of city. Santa Ana way. Come and see me at once. NATHAN LANDSBERG, 435 Bradbury Bldg.

FOR SALE—NICE LITTLE 2¼-ACRE RANCH, all fenced, 2-room new bungalow, 100 young lemons and oranges, a few oaks. An ideal little poultry place in the foothills. Located in Encino Acres, ½ mile south of Ventura blvd. on Naples Canyon, corner White Oak and Encino aves. Price $3000; terms. Owner on place. Address owner, P. O. Box 758, Van Nuys.

FOR SALE—BARGAIN, ONE ACRE, IMPROVED, 7 miles from Pasadena, 2 miles from Monrovia, 1 mile from Duarte; 7-room house, bath, electricity, laundry, fruit trees, 2 milk goats, large chicken house, chickens, rabbits, garage, tools, implements, cultivator, harness, buggy, furniture. Third st. and Chicago ave. Lawndale, one block east of car line. Take Redondo car via Inglewood. Address A, box 602, TIMES BRANCH OFFICE.

FOR SALE—DAIRY.
Sanitary equipment, 5-room house, barn, sheds, 4 horses, 2 cows and a splendid opening right now for dairy business; $2000, reasonable terms.
E. E. RIVES, 2000 S. Pacific ave., Monrovia. Cal

FOR SALE—BY OWNER, $20 ACRE LOTS OF Fig, 2 and 10 acres, located on Covina blvd., south of Baldwin Park, near Arcadia line; only 17 miles from Pasadena. Ideal small tracts for walnuts and alfalfa. Abundance of cheap irrigation water. Reasonable terms. 10 per cent down, easy monthly payments. D. D. COODINGAN, 715 Van Nuys Bldg. 13819.

FOR SALE — BY MORTGAGEE, CHICKEN RANCH, home, barn, garage, fruit, chicken yards, comfortable home, garage. In Pasadena, near car. Offered $2500 cash; terms immediate possession. OWNER, 64302, 601 Laughlin Bldg.

FOR SALE—OR EXCHANGE—FINEST TEN ACRES with abundance of water, located in San Gabriel Valley, choice soil, all in bearing fruit. Income $1415 ALTA VISTA BLVD., Holly-wood.

FOR SALE—MODERN EIGHT-ROOM STORY AND a half house with 70 ft. lot, paved and shaded street, fine local suburban home, two blocks from Main car line, $7500. For further information call OWNER, 2 Orange.

FOR SALE—1 ACRE BEARING FRUIT TREES, 2-room house, $2000 cash, 1 year car and school, $2500, $500 down, balance monthly. WENT-WORTH, 316 Merchants' Bank Bldg., 6th and Spring.

FOR SALE—5 ACRES, SAN GABRIEL, MODERN buildings, all kinds fruits, berries. Cheap water. All conveniences. Terms or trade. BOTH TIMES. Mer. Nat. Bank Bldg.

FOR SALE—ONE ACRE, NEAR WESTERN AVE. on boulevard, 40 young fruit trees, 4-room house and garage, $2500; $900 cash. C. L. SIMMONS, 650 Trust and Savings. 63154.

FOR SALE—CHEAP CASH OFFER TAKES LOT, 50x150, on Fig, 2 block 120, Redondo Villa tract. A. M. CHENEY, 115 Bdwy Ave., S. Pasd. Main.

SUBURBAN PROPERTY— For Sale.

FOR SALE—

A REAL BARGAIN.

42 ACRES IDEALLY SITUATED AT BASE OF FOOTHILLS OF SANTA MONICA MOUNTAINS. UNSURPASSED VIEW. FROSTLESS. PROVEN LEMON AND AVOCADO LAND. OWENS RIVER WATER SOON AVAILABLE. VERY REASONABLE TERMS.

C. L. BUNDY,
1023 INVESTMENT BLDG., 8TH & BDWY.
PHONE MAIN 8780.

FOR SALE—

SPECIAL BARGAIN.
INVESTORS TAKE NOTICE.
THREE STUCCO FLAT BUILDINGS.
THREE YEARS OLD.
BUILT BY DAY LABOR.
Attractive and neat.
Four apartments in each building.
Four modern rooms to a flat.
Consisting living-room, dining-room with disappearing bed, kitchen, bathroom, and one cozy bedroom.
ALWAYS RENTED.
Garage and storerooms for each.
THIS IS NOT ALL!
BEAUTIFUL TEN-ROOM RESIDENCE ADJOINING.
WORTH $15,000 ALONE.
Live in this residence.
Have 12 per cent. net investment at your right hand!
A man that knows real property value will buy this on first inspection. Your home is really thrown in, as the flat buildings alone are worth the price asked.
ALLOW US TO PROVE THIS.
Located at 37th ave. and Washington st.
Price $50,000. Reasonable terms.
COOK REALTY COMPANY,
6401 Hollywood blvd.
Corner Cahuenga. Holly 228.
87355. Open evenings.

FOR SALE—

About 7 mile from 21 Mesto on Lower Azusa road, next Arden Dairy.
32 Acres very fertile soil, in growing alfalfa. Water piped to property.
This property can be sold in lots of from 5 to 8 acres.
Price is right.

Inquire TRUST DEPARTMENT, TITLE INSURANCE AND TRUST COMPANY.

FOR SALE—

ORCHARD ACRES.
$80X150—$1250 AND UP.
COVERED WITH BEARING FRUIT TREES.
Which will pay the carrying charges and a

Realty Liners.

SUBURBAN PROPERTY— For Sale.

Glendale.

FOR SALE—
$1,850—Cash, 4 r. & bath, Calif. house, right in center of city.
5-r. mod. home, garage, 1 blk. from car line; $3500; $2500 cash.
5-r. mod. semi-bungalow, cost $4,000, 4 years' lease, sales over $50 per day. Price $2950.

Model chicken ranch on 2 acres, fine cash terms, houses and runs for 2500 chickens. Nice 5-room bungalow and garage, including 500 laying hens. Price $4500. Located in the foothills above Glendale.
WHITING & HAWKINS,
110 S. Brand, Glendale.

FOR SALE—STRICTLY MODERN 7-ROOM BUNGALOW; hardwood floors, fireplace, 3 bedrooms, sleeping porch, garage, 50-ft. lot, $2750; $750 cash, bal. $25 per mo., inc. 7 per.
5-R. strictly modern bungalow, cement porch, garage, 50-ft. lot, $2650, $500 cash, $25 per mo. inc. 7 per.
7-R. strictly mod. 2-story, 2 bedrooms, sleeping porch, breakfast-room, all large rooms, garage; cement driveway, and floor, 50x345, $4200, $900 cash and $30 per month, inc. 7 per.
7-R. strictly mod. tile roof, Swiss chalet, large grounds, beautifully located, $6250
5-r. strictly mod. bungalow, cement porch, garage, all in fruit and flowers; one block from car line, $2600; terms.
5-r. modern house on Pacific blvd., garage and lots of fruit. Nicely furnished, for $4000.

Beautiful 5-room suburban home with half acre, garage, 24 fruit trees, berries and alfalfa, hardwood floors throughout, furnished or unfurnished, $3150.

Fine 6-room bungalow in Roll, close to Mod. all hardwood floors, excellent bath and built-in features, fruit, a bargain, $3300. Easy terms.

Splendid home for large family, 9 rooms, garage, for 2 cars, located on East Glenoak, cheap at $5000.

Big reduction for CASH, but sells for $2400, with $500 down, 5 rooms, close-in, fruit chickens and rabbits, 1 block from car line.

Sacrifice, ¼ acre, with 5-room bungalow, nearly inclosed, other material on ground, $1100, with $450 down if taken by Oct. 29.

Forced to sell, new 3-room house, on Santa Fe. East front. Fruit and walnuts, lot 40x150. $1200. Terms, $250 down.

For Sale—One grocery and meat market, one feed and coal yard, one grocery, all close-in, on Pacific blvd.
Choice corner lot, $450 and up.

PACIFIC BLDG. & LOAN CO.,
116 S. PACIFIC BLVD. HUNTINGTON PARK.
OFFICE, SOUTH 2171. RES., VERMONT 4057.

FOR SALE—BY OWNER, $2850 CASH, 5-ROOM modern bungalow, with large attic, garage, lot 50x150, fenced, 15 bearing fruit trees, desirable location; close to schools and yellow and red car line. 620 E. CLARENDON, Huntington Park. Phone South 2020-J.

FOR SALE—IF YOU WANT TO BUY, SELL OR exchange anything in rapidly growing Huntington Park, see ALLEN CROSSAN, 232 N. Pacific blvd., Huntington Park. 28468.

FOR SALE—5-ROOM BUNGALOW, EAST FRONT, lot 50x132; $3500; $1500 cash. Phone 28627, or call at 338 S. PACIFIC BLVD.

FOR SALE—LOT 57x201, TWO STREET FRONTS, 2-room California house, well located; $1800. ALLEN CROSSAN, 28469.

FOR SALE—MODERN 7-ROOM 2-STORY HOUSE, lot 114x150; $4000. Call 28469. ALLEN CROSSAN.

FOR EXCHANGE—MODERN 5-ROOM BUNGALOW, lot 50x150. Want Los Angeles, Phone ALLEN CROSSAN, 28469.

FOR SALE—NEW MODERN 6-ROOM COLONIAL bungalow, lot 50x150. Ring 28469 for particulars. ALLEN CROSSAN, 28469.

FOR SALE—BARGAIN IN BELL AND SOUTHgate Garden Acres. ALLEN CROSSAN, 28469.

Inglewood.

FOR SALE—5-ROOM MODERN HOUSE, LARGE lot and chicken house, $2050. $200 cash, balance $18 per month.

One and one-fourth acres, good 4-room house, $1800. $200 cash. Acreage from one to ten acres, with all city conveniences.

We have some beautiful new COLONIAL BUNGALOWS that we will sell on easy terms. Come and look them over. They are the best buys in Inglewood today. A-1 residential section. We also have some fine lots in this neighborhood which are going on easy terms.

AVERILL-WEYMOUTH CO., INC.,
210 Story Bldg. cor. 6th and Hope. Main 8697. 5043.
C. D. REED, Manager.

FOR SALE—INGLEWOOD HOME.
5-room Colonial bungalow, 33-foot lot, one block from car line and half block from high school, with fruit trees. Will sell quick for $1650, easy terms.

6-room home on three-quarters acre, with sleeping porch, fruit and back porches, garage and chicken house, $2400.

6-room modern place, block from car line, with sun parlor, fruit trees, garage, flowers and lawn, $2600, terms.
INGLEWOOD REALTY COMPANY.
Frank D. Parent.
130 N. Market st. Phones: 4 and 139.

Maywood.

FOR SALE — CORNER ACRE, WATER GAS, chkn. fncg. $650CR, $50 M. 5047 S. Bdwy. L. 3031.

SUBURBAN PROPERTY— For Sale.

Highland Park.

FOR SALE—
HIGHLAND PARK.
100 houses and bungalows in the best climate in Southern California. If you are thinking of having a home, come to Highland Park. In the foothills, above the fog. Houses ranging from $15 C up. McCONVILLE, 3227 York blvd Garv. 1M.

FOR SALE—6-ROOM BUNGALOW, RENTS FOR $30. $2500. 1132 SO. OXFORD AVE.

FOR SALE — 6-ROOM BUNGALOW, ¼ ACRE, fruit and shade trees, one block to yellow cars. Owner, 923 NOLDEN ST.

Lamanda Park.

FOR SALE—LOCATE YOUR HOME, INDUSTRY, picture film colonist, country place, in Lamanda Park and vicinity (East Pasadena.) Protest foothill suburb of Los Angeles and Pasadena; Vanderhoef's 2x-mile-closed home site lots in Huntington tract, cash or $50 down, $10 monthly. Also bungalows and business property. VANDERHOOF INVESTMENT CO., Lamanda Park. Cal.

La Canada.

FOR SALE—

AT A SACRIFICE.

This beautiful home, in the foothills near Pasadena, 5 acres of bearing oranges and table grapes, on Michigan blvd., between Devil's Gate Dam and La Canada, in the restricted residential section of Flintridge, on the corner of Michigan blvd. and Berkshire ave., with a frontage of 950 feet on those two boulevards, and with an abundance of water.

Large modernized 9-room residence with hardwood floors, living-room, 30x20, with open grate; dining-room, large sleeping porch, two bathrooms. Furnace, electricity, acetylene gas and hydrant water, a cement veranda on the north, 10x56 feet, and a wire covered pergola on the east, 8x56. Large garage with servants' room and bath, corral for 100 hens. Price $20,000, or will divide.

J. O. DOWNING, ATTY.
No. 341 Title Insurance Bldg.
Cor. Fifth and Spring.
Or on the premises.

Lankershim.

FOR SALE—
MODEL POULTRY RANCH.
Most complete chicken and poultry ranch in California, on Sherman way, between Lankershim and Van Nuys. Must be seen to be appreciated and must be sold at once. Price $4,500 terms. See MRS. N. E. McCANN, sole agent, Theater Bldg., Lankershim, Cal.

FOR SALE — $450 PER ACRE, EXCELLENT land, easy; reddings. 301 FAY BLDG.

FOR SALE—10x1200 FEET, TWO BLOCKS FROM car; sacrifice $700 cash. $800 terms. Box 16, WATTS, CAL.

Lynwood.

FOR SALE—2 LOTS, EACH 100 FT. BY 153 ft., in Lynwood, located 200 ft. south of P.E. station. Cash or terms. Call 589828, after 5 p.m.

Monrovia.

FOR SALE—BY OWNER, A BARGAIN, IDEAL home, 5-room modern house and 2 acres of fine oranges, close in. For particulars BDWY. 1530.

FOR SALE—$850 BUYS $2000 EQUITY 6-ROOM bungalow, incumbrance $1000. Bartlett Bldg. 6th and Main. Sunday, PAXSON.

Owensmouth.

FOR SALE—46 ACRES, 1 MILE NORTH ON Owensmouth st. J. M. GILBERT, 717 S. Shamrock, Monrovia.

Ramona Acres.

FOR SALE—CHOICE SUBURBAN HOME, PRICE $6000.
Modern 7-room bungalow, all built-in features, garage, gas, sidewalks. No assessments.
One acre, fruit, all bearing, 6 bearing avocado trees, chicken house.
Have other choice homes up to $15,000.
NELLIE A. SMITH, 702 Grant Bldg. 16407.

FOR SALE—AT RAMONA ACRES, MODERN 7-room home with screened sleeping porch, lavatory, bath, upstairs and down; also garage. An acre with 9-year-old orchard, with almost every kind of fruit. Here is a wonderful chance for a real city-country home. Near car. Address J. box 131, TIMES OFFICE.

FOR SALE—RAMONA ACRES, CORNER ACRE and 7-room, 2-story house, full bearing fruit trees. Price $5500. Close to car line. Owner car line. CHAS CAMPBELL, 2000 S. Garfield ave., Monrovia. Phone 1-J.

FOR SALE—SOME EXCELLENT VALUES.
$3500—5-room bungalow, garage, fruit, ½ acre.
$2500—1 acre, 3-room cottage, fine location.
$2800—5 rooms, garage, chicken houses.
$1500—3-room cottage, chicken houses, ½ acre.
NELLIE A. SMITH, 702 Grant Bldg. 16407.

FOR SALE—OR TO LET—ONE ACRE WITH family orchard and 7-room cottage. Corner Garvey and Nicholson Ave., $15 per month rent. Call at 941 S. FT. WRIGHT, 4015 Carolina st., San Pedro.

FOR SALE—1 ACRE ON GARFIELD AVE., Ramona Acres, Price $750 cash, worth more, MR. GREEN, 337 S. Hill. 61354.

Sierra Madre.

FOR SALE—16 ACRES IMPROVED ORANGE AND lemon grove. Nine acres navels, two acres Valencias and four acres young lemons. Modern eight-room house, two bath, double solar heater, double garage, barn, chicken yards, summer house. Good well, pump and motor.
FOR SALE—the following places are offered are better values than you will find anywhere in Southern California:
5 rooms, modern, easy terms $3250
7 rooms modern, cash or terms $5500
7 rooms, half acre, fruit trees $7500
6 rooms furnished $3700
Houses for rent from $20 per month up, furnished.
ANDREWS AND HAWKS, 27 N. Baldwin ave. Sierra Madre. Telephone Exchange, Hot 8.

FOR SALE—GOOD 10-ROOM HOUSE WITH TWO small cottages, large lot 80x148. Very healthy, mountain water, nice town with good streets and car service. Price $4000. N. OLSEN, owner.

For sale—8 rooms with cement cellar, modern plumbing and electric light. Lot 50x200 with fruit trees. Price $3000. See M. OLSEN, owner.

Nice 6-room cottage with modern plumbing and garage. Lot 50x200. Ten fruit trees. Priced for quick sale, $2600. M. OLSEN, owner.

FOR SALE — IN THE BEAUTIFUL CITY OF Sierra Madre, 1¼-acre tract, 6-room house, with screen porch, and lower porch, garage, chicken runs with houses, a variety of fruit stated; this property is located on corner of Sunnyside and Mountain View, 2 blocks south of car line, 5 miles from Pasadena, and 15 from Los Angeles; fine view of mountains. See OWNER, 542 Manzanita ave., Sierra Madre.

FOR SALE—TWO 3-ROOM COTTAGES, WITH two porches and modern bathroom on each. Houses in good order. Lots 50x170 each, with large shade trees, near mountains. Must be sold to close an estate. Price $1600, for both.
ANDREWS & HAWKS,
Sierra Madre.

FOR SALE—SIERRA MADRE, CAL., MOST beautiful, foothill town, climate unsurpassed, excellent water, car line, churches, fine school. A 10-room house on lot 100x180 feet, in center of town. A little money spent on this property would make it a good paying investment. Price $6000. Terms. Inquire of owner, 36 E. CENTRAL AVE., Sierra Madre.

FOR SALE—CALIFORNIA'S SHOW PLACE, BEAUtiful new 10-room home, 3 baths, servants' quarters, garage for 3 cars, etc., on 11½ acres of highly ornamental grounds. Worth $25,000. Will sell for $16,000. $6000 cash, balance mortgage, as I cannot use this home. OWNER, 570 E. KELLY. 819 Central Bldg. Main 7047.

FOR SALE—ARTISTIC 5-ROOM BUNGALOW modern conveniences, screened porch, hardwood floors, gas, elec. concrete veranda and storeroom, two lots fenced from street, two large oaks. One block from car, corner lot. 100x165 ft. From owner $3750. Value $5000. Phone SIERRA MADRE, Blue 43.

FOR SALE — $2200 BUYS A LARGE 5-ROOM modern house, built-in features, fireplace, laundry tube, screened back porch, hardwood floors. Lot 50x150. Cement walks.
A. N. ADAMS,
22 N. Baldwin, Sierra Madre.

FOR SALE—$3250 FOR A WELL-BUILT MODern home. All built-in features, fireplace, hardwood floors, garage, fruit. Lot 60x150. See this at once. A. N. ADAMS, Sierra Madre.

FOR SALE—$2500. WE HAVE TWO BARGAINS in this line, both large rooms, completely furnished, with garage and fine chicken house.
A. N. ADAMS, Sierra Madre.

FOR SALE—$4600 BUYS A RIGHT SMART bungalow, up-to-date in every particular. choice lot 100x192. Don't delay.
A. N. ADAMS, Sierra Madre.

FOR SALE—ATTRACTIVE 5-ROOM BUNGALOW screen bedroom, built-in features, all improvements, lot 50x150, 2 blocks from mountains in Sierra Madre, price $2200. Apply ANDREWS & HAWKS.

San Fernando.

FOR SALE—
10 acres near San Fernando, suitable for chicken ranch, plenty water, level, near boulevard. Price $300 acre.
10 acres, near San Fernando, very best of soil, 8 acres Mission Olives, fully bearing, balance best citrus land. Aqueduct water. Price $500 acre. J. M. SMITH, 127 N. Maclay, San Fernando, Cal.

FOR SALE—BY OWNER; HOME OR SUBDIVIsion; 4¼ acres, city San Fernando; corner, level, water, shade. Six-room house, barn, chickenhouse; two blocks car line. Equipment for several hundred chickens. An excellent buy for $3500, $700 cash, balance like rent.
5-room modern bungalow, garage, good location close to schools and business center, Price $2500. $500 cash, balance like rent.
C. E. DAGGETT, 220 Hagar st., Inglewood.
Take Hawthorne car on spring st.

FOR SALE—
1-acre ranch, 4-room plaster house, modern improvements, some fruit, garage and No. 1 soil, South Inglewood. Price $1700, $300 down, $15 per month.
E. B. GOODRICH, 387 S. 9th st.

Sunland.

FOR SALE—EIGHTLY FOOTHILL BARGAINS; 2½ to 10 acre; walnuts, interest to purchase. Make fortunes. MILLER, 527 Bizzl. 55409.

Balboa.

FOR SALE—REAL ESTATE AND RENTALS. Information 620 S. SPRING. Phone 62737, and Balboa. Tent houses, housekeeping, shade trees.

SUBURBAN PROPERTY— For Sale.

South Pasadena and Oneonta Park.

FOR SALE—HOUSES.
9-room, 2-story extra well built home in best part of Oneonta Park, 4 bedrooms and maid's room, 2 baths, fireplace, furnace, lot 100x175. Improved with fruit, flowers, garage for 3 cars. Price $15,000 home for $10,000. You can't beat it. Also 8-room modern home, $7500 for $6800, and a 6-room bungalow on lot 50x200 for $4000. Nothing better in So. Pasadena for the money. Phone 26051 or call at 1962 MILAN AVE.

FOR SALE—IMMEDIATE POSSESSION, FAMILY home, especially adapted for children; 8 large rooms, 2 porches, substantial, well built and comfortable, lot 70x210, all kinds of fruit trees, beautiful view, price $8000, one-third cash, balance terms. COLORADO 619 or 351282.

FOR SALE—SMALL HOME AT 942 FIRST ST., Sawtelle, large lot, plenty fruit, chicken pen, 4 blocks from business center; price $900 on time, $900 cash. 5723 WARING. Phone Holly 1940.

FOR SALE—BARGAIN, OAK KNOLL, LOT 113x lots, large oaks, lawn, all kinds fruit trees, new modern 7-room bungalow, garage. This is a choice piece of property and will be sold at a snap. PHONE 77231.

FOR SALE—$6500, CHOICE CORNER, LARGE lot, 5-room view, 10 rooms, 2 bedrooms, 2 sleeping porches, fruit, garage. HANSEN, Pico 2481.

FOR SALE—MODERN HOME, 8 ROOMS, TWO sleeping porches, hardwood floors, furnace, garage, chicken house, fruit trees; $7500. Owner, 5335 HOLLYWOOD BLVD. Holly 4220.

TO LET — NICELY FURNISHED BUNGALOW, garage. 810 GARFIELD AVE., So. Pasadena. $25.

San Gabriel.

FOR SALE—IN SAN GABRIEL NEAR CAR LINE, and country club; 5-room bungalow with modern conveniences, beautiful lawn, large oak tree, fine porch room, etc.; ½ acre of land, every variety of bearing fruit trees, walnuts, berries, also chicken equipment, ideal for permanent home in the country. Apply at 505 LIVE OAK ST., San Gabriel, or phone 507-R.

FOR SALE—BEAUTIFUL ACRE TRACTS NEAR car; some with fruit at $450 per acre, easy terms. Water, gas and electric lights. Houses and poultry plants built to order. San Gabriel Valley Land Co.
Address W. L. CURTIS, San Gabriel, Cal.
Phone 12410.

FOR SALE—1-ACRE WITH 100 BEARING PEACH trees, plenty of water, ½ mile to San Bernardino car line, on ocean highway and San Gabriel blvd. Rents for $25. Cars leave every 30 minutes, 5c car fare to L. A. Tenwary house only. Price $1500 cash, terms if wanted. 207T2.

FOR SALE—MY BEAUTIFUL HOME OF 2 ACRES at East San Gabriel. With modern bungalow of six rooms, sleeping porch, hardwood floors in living and dining-room, electricity and gas, choice orchard and berries. PHONE 52651.

FOR SALE—10 ACRES, JUST OFF OCEAN HIGH way, best location in Rosemead, splendid soil, plenty of cheap water, will sell way down low price of adjoining property. Address Y, box 31, TIMES OFFICE.

FOR SALE—TEN ACRES SAN GABRIEL VALLEY, four-room house, fine soil, right and good citrus land. Will make handy chicken ranch. Price only $4200, some terms. MR. JONES, 430 Security Bldg. 61756.

FOR SALE—3 ACRES WALNUTS BOULEVARD corner. Owner, 5633 HOLLYWOOD BLVD. Hollywood 4220.

FOR SALE—2 TO 4 ACRES, SUBURBAN, ON boulevard, beautifully located. 21168.

FOR SALE—3 ACRES WALNUTS, BOULEVARD corner. Owner, 5633 HOLLYWOOD BLVD. Hollywood 4220.

Van Nuys.

FOR SALE—
TWO CHOICE IMPROVED RANCHES AT BARGAIN PRICES.

35 acres highly improved, 6-room tile cement house, two baths, solar heater, electric range, furnace, garage and barn. Equipped for 1500 chickens. 20 acres in apricots, 10 in Freestone and 5 in cling peaches, full bearing. Excellent location near Van Nuys High School, splendid neighborhood. Our low price of $36,000 good for few days only.

15 acres near center of town, with 6 acres in full bearing fruit trees. Apricots and three varieties of peaches. Unusually well built 7-room bungalow with many attractive built-in features. Improvements alone worth over $6000. You can find nothing to compare with this at our price of $15 000.

DUNCAN & WEMOTT,
Lankershim. Citizens Bank. Opposite Bank.
Phones Burbank 106-J or SOUTH 2500, CITY.

FOR SALE—ALFALFA, WALNUT, FRUIT AND poultry ranches, all sizes and prices, some fully developed, 5 or 10 acres all in alfalfa, fine stand, close to town, only $600 acre. 4 2-3 acres all in peaches and apricots, 6 years old, fruit sold for $1600. Five-room cottage, close to car, only $7000; also 10 acres at $625 per acre; 2½, 5, 10 acres at $500; 5-acre model poultry plant on Sherman way. See me for bargains in the beautiful San Fernando Valley. W. F. McCANN, The Virginia, Van Nuys, Cal., or stairs over drug store.

FOR SALE—
VAN NUYS.
5 acres, 330 feet facing Sherman way at turn leading to Owensmouth, just across paved blvd. from car station; my sign on the land. Most of this lot is first-class soil. It is on the car line and close to town of Van Nuys and is as safe a buy as Liberty Bonds.

M. S. ROBERTSON,
63734. 313 Story Bldg.

FOR SALE—

10 ACRES.
Adjoining townsite of Van Nuys.
Large family orchard, balance in peaches and apricots.
Price $10,000.
FRED KELLOGG.
305 Sherman Way, Van Nuys, California
Phone 141.

FOR SALE—10, 20, 40-acre ranches, producing good incomes. Prices reasonable. Easy terms. Several specials this week for quick action.
Owner and Developer Van Nuys Properties.
Phone Van Nuys 23. Van Nuys, Cal.

FOR SALE—SPECIAL!
5 acres, close to town site of Van Nuys. Fine soft soil, underpriced for this week only.
H. L. BOYER,
Phone Van Nuys 23. Van Nuys, Cal.

FOR SALE—BY OWNER, 5-ACRE MODEL POULtry ranch on boulevard; 1200 layers, breeding pens, 200 young stock, corps, tools, etc.; family orchard, aqueduct water, gas, electricity, telephone, etc. Most beautiful place in San Fernando Valley. Big income from first day. Phone VER. 4793.

FOR SALE—MY HOME BUNGALOW, MODERN improvements, 4 acres good fruit, under cultivation self-sustaining; one block car line; fireman way, Van Owen and Vesper st., Van Nuys; price $6000; terms. Sundays and Mondays, PHONE 102, MRS. HODGE.

WANTED—20 TO 40 ACRES, SANDY LOAM soil, for spuds, close to Van Nuys. Cash payment. Give location and terms. BUTER, P. O. BOX 246.

FOR SALE—LOT 50x132 FT. TO ALLEY ON Friar street, cheap for cash CHAS. S. MANN, 407 S. 7th st. Pico 2891

FOR SALE—REST BUY ON SHERMAN WAY, west of Van Nuys; 6¼ acres; only $3250. OWNER, 7458 Bonsall.

FOR SALE—5 ACRES LOCATED IN VAN NUYS, 4-room house, modern chicken house, all in fruit. Owners only. Address X, box 52, TIMES OFFICE.

Watts.

FOR SALE—MODERN 6-ROOM BUNGALOW, ONE block from Main st., and one block from P. E. car line, choicest location in Watts. Address E. E. TWEEDY, R. F. D. 12, box 5222, Los Angeles; or call at residence, 10 Cudahy ave., second house north of Tweedy schoolhouse (Tweedy district.)

FOR SALE—FIVE LOTS AT WATTS, WILL SELL CHEAP FOR CASH. 434 HOMER LAUGHLIN BLDG. 65140.

FOR SALE—4¼ ACRES, GOOD MODERN HOUSE, PUMPING PLANT, ELECTRICITY, AT ARTESIA. ALSO 6-ROOM CALIFORNIA HOUSE; FINE WELL; 50 CHICKENS; LOT 80X135 FT. H. N. SMADES, 124 MELVIN AVE., WATTS, CAL.

Willowbrook.

FOR SALE—¼-ACRE, 5-ROOM MODERN BUNgalow, fence, $2000, half cash, ¼-acre, 6-room modern bungalow, $1500, $500 cash, balance terms. HARRY GRANT, Willowbrook, Long Beach line.

BEACH PROPERTY— For Sale.

FOR SALE—BEACH PROPERTY, OCEANSIDE, Cal. Splendid home, new and modern, 10 rooms, 6 bedrooms, beautiful grounds, grand views ocean and mountain. All in perfect order. Price $15 000, fair terms. JOHN JOHNSTON, Box 154, Oceanside. Exclusive agent and operating.

FOR SALE—BEAUTIFULLY FURNISHED DOUBLE flat of 6 rooms each, with double garage, at 24 Brooks ave., Venice. Leased till June 1 at $47 per month. Price $11,000. STEPHENS, owner, 527 Citizens' Bank Bldg., Los Angeles.

FOR SALE — FURNISHED STUDIO-BUNGALOW, Laguna Beach, one block from postoffice; bath; electric light, fireplace; grand view. Also side light in studio. Address, EDGAR PAYNE, Laguna Beach, Cal.

FOR SALE—4-ROOM HOUSE WITH LARGE LOT, fruit trees, garage, etc. Street work all in. At 1213 14TH ST., Santa Monica. Owner at 1107 S. Normandie Ave., L. A. Very cheap.

FOR SALE—1-ROOM, 2-STORY, PLASTERED cottage, one block San Vicente car, Palisades district, Santa Monica. Will accept auto part pay, or sell on reasonable terms. H. M. MILLER, 300 11TH ST., Santa Monica, Cal.

Alamitos Bay.

FOR SALE—BEAUTIFUL ALAMITOS BAY LOT at a bargain. Now is the time to secure a seaside home site. ALBERT M. BEACH CO., 1001 Marsh-Strong Bldg. 62902.

Laguna Beach.

FOR LEASE—300 ACRES, FINE SOIL, LAGUNA Beach; frontage, 220 N. GRAND AVE. Price 2665.

FOR SALE—TWO 40-FT. LOTS ONE BLK OCEAN, Two Arch Beach lots, near bottom, for owner, 825 HOLDEN ST.

BEACH PROPERTY— For Sale.

Hermosa Beach.

FOR SALE—ONLY $1500 BUYS A NICE FURnished cottage, good location, close to ocean. $2500 buys a well-furnished modern plastered cottage, two nice bedrooms, hot water, laundry tube, lovely large lattice, and dining room, ca.ed vacation.
$3000. Here is a fine buy, good modern plastered cottage, garage, shower bath, dressing rooms, well furnished.
$1500. Ocean Front lot, biggest snap in town. $800. Fine corner lot, street paved.
See our large list at right prices. Get the best your money can buy.
IRA HAGENBUCK,
88 Pier ave., Hermosa Beach.

TO LET — COMPLETELY FURNISHED NEW modern 6-room bungalow and garage, best street at Hermosa, block from ocean. 49 20TH ST., Hermosa Beach.

FOR EXCHANGE—2-STORY, 7-ROOM HOUSE close to car line, well located, $5000, mtg $2000. Want L. A. or South Pasadena residence. JESS RUSSELL, 6004 Van Nuys Bldg. 64080.

FOR SALE—BUNGALOW, HERMOSA BEACH, 6TH lot from ocean, 2 blocks from center town, $3000. Owner, 1019 SIXTH AVE. Phone 73797.

TO LET—6-ROOM COMPLETELY FURNISHED home, piano, garage. On Hermosa ave. Rent $50. OWNER, 5002T11.

TO LET—FURNISHED APARTMENTS, WINTER rates, No. 49 14TH COURT.

Huntington Beach.

FOR SALE—TWO LOTS, CORNER 12TH AND Walnut, $100 down, balance monthly. Better buy and build, and stop rent. PHONE 24148.

Long Beach.

FOR SALE—
Only $14,000, on Chestnut street, biggest bargain on Chestnut st. This is near Ocean ave. at 114 and 116 Chestnut st. Lot 50x150 to paved alley. Two houses rented for $75 per month. Owner nonresident and must sell, and is offering this way below value. First money gets it.
L. A. DOLTON & W. P. W. MARTIN,
with
FRANK H. AYRES,
431 Investment Bldg. 15128.

FOR SALE—
BUSINESS LEASE—PINE AND THIRD.
Have lot 50x150, wide alley on side and rear, near corner of Pine and Third, right in business center of city. Will give 50 or 99-year lease on ground on very favorable terms. Leases to erect buildings.
JOSEPH M. EATON,
Extensive Agent,
310 Marine Bank. Long Beach.

FOR SALE—80 ACRES, 7 MILES FROM CITY Hall, Long Beach, on Cherry Blvd. 7-room house, barn, gasoline engine pumping plant, 6-inch and 4-inch wells; fully fenced for cattle. Fenced. Price $350 per acre. HARRY MILLER, 114 Flm Ave., Long Beach.

FOR SALE—OR EXCHANGE—BEACH PROPERTY. Two lots, 82x153, at 11th and Cherry, N.E. corner, would consider Dodge or Buick four in trade. J. M. GILBERT, 717 S. Shamrock, Monrovia.

FOR SALE—BARGAINS 2 LOTS ON XIMENO, opposite Massachusetts $650 each; lot on Prospect north of Elliott, $600; southwest corner 7th and Cerritos, $1500; see agents. Owner, W. E. HILLIS, Times Credit Dept.

FOR SALE — LEASES AND FURNITURE OF apartment-house and hotels, ranging in price from $20,000 to $100,000. ROSE REALTY CO., 252 American ave., Long Beach.

FOR SALE—LARGE AND SMALL INCOME PROPerties, business opportunities, good lots and homes in any part of Long Beach. ROSE REALTY CO., 252 American ave., Long Beach.

TO LET—FURNISHED HOUSE, 5 ROOMS, ON ocean front, 3414 S. FLOWER. 24658.

Manhattan Beach.

FOR SALE—7-ROOM 2-STORY FURNISHED house, on corner lot. Three months' rent. Will pay 10 per cent. on entire investment. This is worth more than your money. Price $3000; terms. GEO. H. KERN, 630 Van Nuys Bldg.

Newport.

FOR SALE—NEWPORT HARBOR FRONTAGE 10 lots, in the midst of great activity, will make some one rich, $5000. ALBERT R. BEACH CO., 1001 Marsh-Strong Bldg. 62902.

Redondo Beach.

TO LET—WINTER RATES, PLENTY OF APTS, at reduced rates; strictly modern; 1, 2 and 3 rooms. Belmont Beach Cottages, 1 BLOCK CAR AND BATH. 410 STRAND. 1142.

FOR SALE—LOT IN BROADWAY. NICE LOCAtion, $50 down. Balance $10 month. Better buy and build and stop rent. PHONE 24148

FOR SALE—WELL-LOCATED LOT AT SACRIFICE for quick sale. Address A, box 409, TIMES BRANCH OFFICE.

Santa Monica.

FOR SALE—MY BEAUTIFUL 8-ROOM HOME, 2 E. Kensington road, Santa Monica. 2 garages and bungalow, all furnished in mod-class style, location very quiet and exclusive. Price $18,000; $6000 cash, balance to suit. Must see quick. DR. CARL SCHULTZ, 644 St. Paul ave., Los Angeles.

FOR SALE—CHOICE CLEAR LOT ON THE BLUFF at Pleasure Pier and ocean. Very desirable for home, apartment or small bungalow. Price $2500; terms to suit purchaser. 1350 8th st., Santa Monica.

FOR SALE—HOUSE, 5 ROOMS, BATH, GAS, electricity, 2 coats to finish, $1800. Terms. 1493 BERKLEY ST., Santa Monica.

Venice and Ocean Park.

FOR SALE—
Magnificent income. 7-year-old brick business block at Venice, Cal. 4 stores below and 20 finely furnished apartments above. With hot water and soft water baths. Been paying over $1540 a month and netting nearly 14 per cent. above all expenses. Owner would have sold for $140,000. Court appraisal for quick sale, $90,500. Can borrow ¾ on same. ALLEN, Sole Agent, 1507 Trolleway, Venice.

FOR SALE—
$7000. A BIG SNAP. $7000.
Three houses at Nos. 2547, 2549 and 2551 3rd St., Ocean Park, on 4 beautiful lot, overlooking the ocean; one of the best situations. A. E. SHELP, owner, Phone Hollywood 3400.

FOR SALE—OCEAN PARK, BUNGALOW COURT of 5 furnished houses, well located and earning 20 per cent. right now. Only $4000 cash, a big income. This is the biggest snap on the bay. CONKLIN, 105 Pier ave. Home Phone 4439.

FOR SALE—7-ROOM COTTAGE WITH SMALL cottage in rear, on corner lot; $2250 cash. Unobstructed view of ocean. Very desirable location for flats or apartment-house. Address Z, box 128, TIMES OFFICE.

FOR SALE—FOUR ROOMS, LOT 40x129, OCEAN view, close to Venice car. ALLEN, Solo Agent. Might exchange for Los Angeles and ocean. Address E, box 658, TIMES BRANCH OFFICE.

WANTED—TO RENT—4-ROOM HOUSE NEAR OCEAN.
MISS L. D. MASON. WIL. 682.
702 NO. ANDREWS BLVD.

HARBOR PROPERTY— For Sale and Exchange.

FOR SALE—SAN PEDRO PROPERTY, BUSINESS opportunities, locations and leases. See the SAN PEDRO REALTY CO., Ellis Bldg., 707 Palos Verdes st., San Pedro, Cal.

FOR SALE—TWO 4-ROOM HOUSES, HARBOR city, nearly new, bargain at $1450 each. COLE, 821 Bellingworth Bldg. 12296.

San Pedro.

FOR SALE—SAN PEDRO BARGAIN.
2-story duplex house, 40th st., Point Fermin. Modern in every respect. Less than 2 years old. Rented for $70 per month. Lot 80x140. Price $7500. Part cash. Also southwest corner 9th and Grand ave., at an absolute bargain. See
SURETY INVESTMENT CO.,
631 Union Oil Bldg.
Pico 801.

Wilmington.

FOR SALE—CORNER LOT, SIZE 80x140 IN front, No. 22 on Avalon boulevard, Wilmington tract, 7th and Sanford st., Wilmington. $2000 cash. Inquire 3533 W. 27TH ST. Phone West 2514.

COUNTRY PROPERTY— For Sale.

FOR SALE — $4150, SACRIFICE. 50 ACRES, nearly all can be planted to alfalfa, 30 miles north of L. A., on R.R. and highway. Surrounding land is held to largest, all cooperate. See GOLDBERG, 1010 Trust and Savings Bldg.

FOR SALE — 6000-ACRE FOOTHILL CATTLE ranch. Best range in this country. Fine buildings. Easily accessible. Well stocked. Best leased, and operating. $15 per acre. BOX 68, Woodlake, Cal.

FOR SALE—NORTHWEST REALTY CO., 720 H. W. Hellman Bldg. Phone 64128. Owners of the best buys and exchanges in all kinds of ranches in the San Jacinto and San Fernando Valleys. Call up.

FOR SALE—50 ACRES LAND WITH A COUPLE nice cabins, now used as bee ranch; price $1500 or will exchange. Address G. 5633 MELROSE AVE.

FOR SALE—80-ACRE ALFALFA RANCH, HOUSE, barns, large well; waterrite, fine stand and machinery. Price $25,000, cash. Might exchange. FRICKHAGE, 305 Hibernian Bldg. Main 4489.

FOR SALE—ACREAGE, ANY KIND ANYWHERE. Good land $25 per acre. For bargains see MRS. McCREA, 207 Delta Bldg.

FOR SALE—OHIO FARMS, 17 HAVE OVER 400 farms fully described in free CATALOGUE; write at once. H. H. MASTERS FARM AGENCY, Cambridge, Ohio.

FOR SALE—CITRUS, FRUIT, DAIRY, ALFALFA and poultry ranches, where there is no shortage of water. RIVERSIDE REALTY CO., 660 7th st., Riverside, Cal.

FOR SALE—640 ACRES, $30 PER ACRE, ALfalfa, fruit, grain and stock land. Plenty water. OWNER, 901 Park View.

FOR SALE—160 ACRES, CLEAR, ESCONDIDO near San Diego, plenty water, some planting. Fruit and other trees, some buildings $2500. Owner, 1845 WILLANDALE DRIVE, Los Angeles.

FOR SALE—160 ACRES, 10 MILES L.A. PLENTY water, 40 acres alfalfa. OWNER, 12683.

COUNTRY PROPERTY— For Sale.

FOR SALE—

THE FRANCE INVESTMENT COMPANY,
REAL ESTATE, LOANS AND INSURANCE,
SUITE 412, UNION OIL BUILDING.
BDWY. 3344.
BDWY. 3345.

$28,000.

LIBERAL TERMS.
BARGAIN. BARGAIN.
FOR
FRUIT, WALNUTS OR ALFALFA.
THE RIGHT PLACE.
THE RIGHT CONDITIONS.
THE RIGHT DISTANCE.

A FORTUNE FOR THE RIGHT MAN
27 ACRES. 27 ACRES.
WITH THE ADJOINING FORTY LEASED.
12 MILES. 4 MILES.
FROM LOS ANGELES. FROM HOLLYWOOD.

WE ASK YOU

To consider this holding from any standpoint—as a farm or an exceptional investment—particularly interesting to dairymen. This acreage with approximately 1200 feet boulevard frontage is all water fronts and rents to crop. Every inch can be planted to alfalfa and sumiage crops, walnuts or deciduous fruits.

The adjoining forty acres can be permanently leased at a ridiculously low figure. It now bears 16 acres in fine alfalfa and 24 acres of pasturage, with plenty of shade and water both. This water situation on this place is controlled by the ranch we are submitting to you.

Talking of water, this property carries one of the finest wells in the San Fernando Valley; equipped with a General Electric 25 H.P. motor, centrifugal pump, and throwing a continuous flow of 120 inches.

Supplementing the cement underground system are approximately 700 feet of 8-inch surface pipe, which is sufficient to reach every point of the property.

Regarding improvements—there is one good bungalow, consisting of 8 rooms; also a four-room house to accommodate help. The barn is old, but of fair size, and there are some bearing improvements.

NOW LET'S DO A LITTLE ARITHMETIC.
Cost of pumping plant $2800
1000 feet 10-inch surface pipe 500
Bungalow 2500
Help house 1000
Barn 1000
$8500

This amount of money has actually been spent.

alty Liners.

COUNTRY PROPERTY— For Sale.

FOR SALE—REAL ALFALFA RANCH CONDITIONS MAKE THIS INCOME PROPERTY VERY BEST FRUIT LAND IN SOUTHERN CALIFORNIA LOS ANGELES IN MORENO VALLEY.

Finest alfalfa ranch in southern California; 40 acres in alfalfa, 20 acres more than any district. Land in alfalfa; place all in fine stand alfalfa; no better stand will be either; sell the crop on the ground; any kind fruit, good water, good soil; 10-room modern house with refrigerating pool; 2-car garage; 2-room bunk house; 2-horse barn with refrigerating pool; 2-room bunk house; 2-car garage; 2-horse barn; 2-room bunk house; 2-car garage; 2-horse barn; 2-room bunk house; 2-car garage; 2-horse barn

Realty Liners.

MOUNTAIN, CANYON PROPTY—
For Sale, Exchange, Etc.

FOR SALE—FOOTHILL AND CANYON HOMEsites in Sierra Madre Canyon Park; 45 minutes from Los Angeles; walking distance to car line; conveniences of gas, water, electric light, telephone; wonderful daily water, etc.; choice of sites in either canyon, among the trees and mountain streams, or on the foothills commanding view of the entire San Gabriel Valley. Prices reasonable; terms if desired. Information and illustrated booklet free on request. CHAS. B. MANN, 607 H. Hill st. Phone 10351.

FOR SALE—160 ACRES FINEST SANATORIUM site in the world; 60 minutes from; 4½ miles from mountain resort, deep canyons, shady nooks, price $25,000 if taken at once. Investigate this quick. OWNER, 207 S. Broadway, R. 806, 56707.

FOR SALE—200 ACRES GOOD LAND, $50 AN acre, all or part. L. A. County. JOHNS, 419 Union Bldg. Main 7903.

EASTERN NORTHERN PROPTY
For Sale, Exchange, Wanted.

For Exchange.

FOR SALE—OR EXCHANGE
[illegible] Wash., 1-4 mile to [illegible] Northern Pacific R. R. station, 1 mile [illegible] 25 miles west of Seattle. Fine location for suburban home. Fine view of Olympic Mountains and Puget Sound. Cream, berries, barn, wood shed, poultry houses, never-failing water, watered by [illegible] pressure. Price $4,000. Will exchange for [illegible] Will consider [illegible] about 2 acres cleared, if close to city. Will trade well for city lots. Owner wants to move to [illegible] car. L. C. [illegible] owner. Snohomish, Wash.

FOR SALE—FINE COLORADO HOME, SIX-room brick, modern; 2 garages, 10-[illegible] chicken runs, steam heat; located Colorado Springs, facing health resort, suitable for one or [illegible] Los Angeles property will be considered. Address A. Box 127, TIMES BRANCH OFFICE.

FOR SALE—OR EXCHANGE—12-ROOM HOUSE in center of city of Lynn, Mass., exchange for anything here, value $40000. 289 S. ROSSMORE AVE., Huntington Park.

FOR SALE—OR EXCHANGE—40 ACRES TIMBER and fruit land, Siskiyou county, Cal., in the heart of the pine belt; 2000 miles from Los Angeles; only $2000. Consider trade for Los Angeles property. SUNSET BLVD. & LAKE SHORE REALTY CO., 1712 Sunset Blvd. Wil 5610.

FOR SALE OR EXCHANGE—10 ACRES, IMproved, in northern Wisconsin; price $2000; part small cottage first or house and lot in Los Angeles or Hollywood. Address X. box 100, TIMES OFFICE.

For Exchange.

FOR EXCHANGE—WANT LOCAL CHICAGO OR suburban lot; have 2 lots, corner, fronting 2 car lines; corner lot on Garfield ave. at Dundee. How to trade. Phone Wil 5610. Price $3,000, $1,000 cash, very small mortgage balance.

11 close-in building lots, $12,000, clear, can split; trade Venice bungalow with them, price $3,500, near end of Pasadena car.

Three new flat buildings, the best part of city, about $20,000 cash required. Price $60,000. Mortgage $25,000.

Three new all elegant residences, in perfect order, with every modern convenience, on corner lot, 60x150 feet. Price $24,000, mortgage $10,000.

Three new all elegant residences, in perfect order, with every modern convenience, on corner lot, 60x150 feet. Price $24,000, mortgage $10,000.

WM. H. VATCHER, [illegible] Phone 11920
405 Story Bldg.

For Exchange—

$750,000 worth of real estate and personal property, located tributary to the twin cities to exchange for improved California lands. Write owner, L. C. KEEN, 2054 W. University ave., St. Paul, Minn.

FOR EXCHANGE—CHICAGO INCOME $8500 value $65,000, 6-story, 24-flat brick building, rock faced front, copper cornices and bay windows, 2 stores and basement; $20000, value $30,000, 5-story brick flat building. Owner here to stay. Will trade separately or together, for income here. CHAS. B. MANN, 607 H. Hill st. Phone 10351.

FOR SALE—160 ACRES FINEST SANATORIUM site in the world; 60 minutes from; 4½ miles from mountain resort, deep canyons, shady nooks, price $25,000 if taken at once. Investigate this quick. OWNER, 207 S. Broadway, R. 806, 56707.

FOR SALE—200 ACRES GOOD LAND, $50 AN acre, all or part. L. A. County. JOHNS, 419 Union Bldg. Main 7903.

EASTERN NORTHERN PROPTY
For Sale, Exchange, Wanted.

For Exchange.

FOR SALE—OR EXCHANGE
[illegible] Wash., 1-4 mile to [illegible] Northern Pacific R. R. station, 1 mile [illegible] 25 miles west of Seattle. Fine location for suburban home. Fine view of Olympic Mountains and Puget Sound. Cream, berries, barn, wood shed, poultry houses, never-failing water, watered by [illegible] pressure. Price $4,000. Will exchange for [illegible] Will consider [illegible] about 2 acres cleared, if close to city. Will trade well for city lots. Owner wants to move to [illegible] car. L. C. [illegible] owner. Snohomish, Wash.

FOR SALE—FINE COLORADO HOME, SIX-room brick, modern; 2 garages, 10-[illegible] chicken runs, steam heat; located Colorado Springs, facing health resort, suitable for one or [illegible] Los Angeles property will be considered. Address A. box 127, TIMES BRANCH OFFICE.

FOR SALE—OR EXCHANGE—12-ROOM HOUSE in center of city of Lynn, Mass., exchange for anything here, value $40000. 289 S. ROSSMORE AVE., Huntington Park.

FOR SALE—OR EXCHANGE—40 ACRES TIMBER and fruit land, Siskiyou county, Cal., in the heart of the pine belt; 2000 miles from Los Angeles; only $2000. Consider trade for Los Angeles property. SUNSET BLVD. & LAKE SHORE REALTY CO., 1712 Sunset Blvd. Wil 5610.

FOR SALE OR EXCHANGE—10 ACRES, IMproved, in northern Wisconsin; price $2000; part small cottage first or house and lot in Los Angeles or Hollywood. Address X. box 100, TIMES OFFICE.

For Exchange.

FOR EXCHANGE—WANT LOCAL CHICAGO OR suburban lot; have 2 lots, corner, fronting 2 car lines; corner lot on Garfield ave. at Dundee. How to trade. Phone Wil 5610. Price $3,000, $1,000 cash, very small mortgage balance.

11 close-in building lots, $12,000, clear, can split; trade Venice bungalow with them, price $3,500, near end of Pasadena car.

Three new flat buildings, the best part of city, about $20,000 cash required. Price $60,000. Mortgage $25,000.

Three new all elegant residences, in perfect order, with every modern convenience, on corner lot, 60x150 feet. Price $24,000, mortgage $10,000.

Three new all elegant residences, in perfect order, with every modern convenience, on corner lot, 60x150 feet. Price $24,000, mortgage $10,000.

WM. H. VATCHER, [illegible] Phone 11920
405 Story Bldg.

For Exchange—

$750,000 worth of real estate and personal property, located tributary to the twin cities to exchange for improved California lands. Write owner, L. C. KEEN, 2054 W. University ave., St. Paul, Minn.

SAN FRANCISCO PROPERTY—
For Sale, Exchange, Wanted, Etc.

FOR EXCHANGE—OAKLAND, TWO SEPARATE cottages, together, $6000 clear. Want income. G. ROLL, 225 Security Bldg.

SAN DIEGO PROPERTY—
For Sale, Exchange, Wanted, Etc.

For Sale—

FOR SALE—Finest located HOME, surrounded by 8 acres 8-year-old lemon trees, in A1 condition. Just coming into profitable bearing. Nearly 100 avocado trees same age. 13½ acres in all. Owner wants Eastern. ADDRESS P. O. BOX 1, Encinitas, Cal.

FOR SALE—WILL SELL FOR $850 CASH, LOT $50 and rent $5 at 225 in Manchester Heights, for $1 down and $1 a week. Address Engelland, 1030 Kansas City, Missouri.

FOR SALE—CHEAP, 6 LOTS IN SAN DIEGO, located at Pacific Beach. Will sell separately. Bargain. 1459 W. 50TH PLACE. T. A. BURNS.

GOVERNMENT LANDS—
And Relinquishments.

$20,000,000 ACRES OF FREE LAND IN U. S.—The Homeseeker, a 164-page book, with many illustrations, showing millions of acres of valuable timber, coal, oil, agricultural and grazing land; founded on historical facts, does NOT MISLEAD; read official warrants; diminishing crowded land agents; tells where millions of government land may be obtained; describes Government irrigation projects in Idaho, Montana, Utah, Washington, and Oregon. Describes water, soil and climatic conditions. Prospect U. S. land. Only authentic publication. Just off the press. Mailed anywhere, 12. Address THE HOMESEEKERS, Dept. A, Third floor, Grand Bldg. Los Angeles, Cal.

DO YOU WANT A FREE HOMESTEAD AND 160 acres additional at $1.25 per acre? If you are willing to join a colony in order that we may negotiate with the government for the land we want, and contribute $10 to pay for it, I will be a good neighbor. Come and we will talk it over. J. F. PEARCE, 1427 Boyle Avenue, Montebello 476, or call at office, 2 E. 8th st., Los Angeles. Office open evenings.

FOR EXCHANGE—1140 ACRES, ALL IN CULtivation, some timber and free water, 14 miles from railroad and free water, 14 miles from railroad, 6 miles from Bend, county seat of Deschutes county, Oregon. Want good, clear, small income city property, value $110,000. Clear. Want grove, ranch or Cal. or will consider good city. A. B. EDWARDS, 1001 Chamber of Commerce Bldg.

Wanted.

FOR EXCHANGE—
Hollywood court.
One of the prettiest little courts in Hollywood.
Located north of the boulevard.
Showing an income of over $3000 per year.
Price $40,000. Mortgage $10,000.
Owner wants Chicago,
Detroit or vicinity to $60,000.

R. M. GALE CO.,
210 Citizens National Bank Bldg.

WANTED—A SMALL HOME IN GOOD SECTION of San Francisco or down the Peninsula and will pay $750 for equity or first payment $ 500 to Paul, Minn., rented there for sale at $2000, clear. Send for list TOMPKINS, 406 Columbia Bldg.

WANTED—EASTERN OWNERS, ATTENTION. We have choice Wilshire and Hollywood business property to exchange from $15,000 to $100,000. Owners write Eastern. R. M. GALE CO.,
210 Citizens' National Bank Bldg.

FOR EXCHANGE—WANTED, OMAHA TO $30,000 or less, have 8 room house, basement, gas, stove, fixtures, $2500; 4 room house, $2000; beautiful fields. Address Y. box 314, TIMES BRANCH OFFICE.

WANTED—KASTAN TO $225,000, VACANT OR income property; have 7 room house with bath, price $3500, near end of Pasadena car. Address TRUSTEE 216 W. First st.

SAN FRANCISCO PROPERTY—
For Sale, Exchange, Wanted, Etc.

FOR EXCHANGE—OAKLAND, TWO SEPARATE cottages, together, $6000 clear. Want income. G. ROLL, 225 Security Bldg.

SAN DIEGO PROPERTY—
For Sale, Exchange, Wanted, Etc.

For Sale—

FOR SALE—Finest located HOME, surrounded by 8 acres 8-year-old lemon trees, in A1 condition. Just coming into profitable bearing. Nearly 100 avocado trees same age. 13½ acres in all. Owner wants Eastern. ADDRESS P. O. BOX 1, Encinitas, Cal.

FOR SALE—WILL SELL FOR $850 CASH, LOT $50 and rent $5 at 225 in Manchester Heights, for $1 down and $1 a week. Address Engelland, 1030 Kansas City, Missouri.

FOR SALE—CHEAP, 6 LOTS IN SAN DIEGO, located at Pacific Beach. Will sell separately. Bargain. 1459 W. 50TH PLACE. T. A. BURNS.

GOVERNMENT LANDS—
And Relinquishments.

$20,000,000 ACRES OF FREE LAND IN U. S.—The Homeseeker, a 164-page book, with many illustrations, showing millions of acres of valuable timber, coal, oil, agricultural and grazing land; founded on historical facts, does NOT MISLEAD; read official warrants; diminishing crowded land agents; tells where millions of government land may be obtained; describes Government irrigation projects in Idaho, Montana, Utah, Washington, and Oregon. Describes water, soil and climatic conditions. Prospect U. S. land. Only authentic publication. Just off the press. Mailed anywhere, 12. Address THE HOMESEEKERS, Dept. A, Third floor, Grand Bldg. Los Angeles, Cal.

DO YOU WANT A FREE HOMESTEAD AND 160 acres additional at $1.25 per acre? If you are willing to join a colony in order that we may negotiate with the government for the land we want, and contribute $10 to pay for it, I will be a good neighbor. Come and we will talk it over. J. F. PEARCE, 1427 Boyle Avenue, Montebello 476, or call at office, 2 E. 8th st., Los Angeles. Office open evenings.

FOR EXCHANGE—1140 ACRES, ALL IN CULtivation, some timber and free water, 14 miles from railroad and free water, 14 miles from railroad, 6 miles from Bend, county seat of Deschutes county, Oregon. Want good, clear, small income city property, value $110,000. Clear. Want grove, ranch or Cal. or will consider good city. A. B. EDWARDS, 1001 Chamber of Commerce Bldg.

Wanted.

FOR EXCHANGE—
Hollywood court.
One of the prettiest little courts in Hollywood.
Located north of the boulevard.
Showing an income of over $3000 per year.
Price $40,000. Mortgage $10,000.
Owner wants Chicago,
Detroit or vicinity to $60,000.

R. M. GALE CO.,
210 Citizens National Bank Bldg.

WANTED—A SMALL HOME IN GOOD SECTION of San Francisco or down the Peninsula and will pay $750 for equity or first payment $ 500 to Paul, Minn., rented there for sale at $2000, clear. Send for list TOMPKINS, 406 Columbia Bldg.

WANTED—EASTERN OWNERS, ATTENTION. We have choice Wilshire and Hollywood business property to exchange from $15,000 to $100,000. Owners write Eastern. R. M. GALE CO.,
210 Citizens' National Bank Bldg.

FOR EXCHANGE—WANTED, OMAHA TO $30,000 or less, have 8 room house, basement, gas, stove, fixtures, $2500; 4 room house, $2000; beautiful fields. Address Y. box 314, TIMES BRANCH OFFICE.

WANTED—KASTAN TO $225,000, VACANT OR income property; have 7 room house with bath, price $3500, near end of Pasadena car. Address TRUSTEE 216 W. First st.

SAN FRANCISCO PROPERTY—
For Sale, Exchange, Wanted, Etc.

FOR EXCHANGE—OAKLAND, TWO SEPARATE cottages, together, $6000 clear. Want income. G. ROLL, 225 Security Bldg.

SAN DIEGO PROPERTY—
For Sale, Exchange, Wanted, Etc.

For Sale—

FOR SALE—Finest located HOME, surrounded by 8 acres 8-year-old lemon trees, in A1 condition. Just coming into profitable bearing. Nearly 100 avocado trees same age. 13½ acres in all. Owner wants Eastern. ADDRESS P. O. BOX 1, Encinitas, Cal.

FOR SALE—WILL SELL FOR $850 CASH, LOT $50 and rent $5 at 225 in Manchester Heights, for $1 down and $1 a week. Address Engelland, 1030 Kansas City, Missouri.

FOR SALE—CHEAP, 6 LOTS IN SAN DIEGO, located at Pacific Beach. Will sell separately. Bargain. 1459 W. 50TH PLACE. T. A. BURNS.

GOVERNMENT LANDS—
And Relinquishments.

$20,000,000 ACRES OF FREE LAND IN U. S.—The Homeseeker, a 164-page book, with many illustrations, showing millions of acres of valuable timber, coal, oil, agricultural and grazing land; founded on historical facts, does NOT MISLEAD; read official warrants; diminishing crowded land agents; tells where millions of government land may be obtained; describes Government irrigation projects in Idaho, Montana, Utah, Washington, and Oregon. Describes water, soil and climatic conditions. Prospect U. S. land. Only authentic publication. Just off the press. Mailed anywhere, 12. Address THE HOMESEEKERS, Dept. A, Third floor, Grand Bldg. Los Angeles, Cal.

DO YOU WANT A FREE HOMESTEAD AND 160 acres additional at $1.25 per acre? If you are willing to join a colony in order that we may negotiate with the government for the land we want, and contribute $10 to pay for it, I will be a good neighbor. Come and we will talk it over. J. F. PEARCE, 1427 Boyle Avenue, Montebello 476, or call at office, 2 E. 8th st., Los Angeles. Office open evenings.

FOR EXCHANGE—1140 ACRES, ALL IN CULtivation, some timber and free water, 14 miles from railroad and free water, 14 miles from railroad, 6 miles from Bend, county seat of Deschutes county, Oregon. Want good, clear, small income city property, value $110,000. Clear. Want grove, ranch or Cal. or will consider good city. A. B. EDWARDS, 1001 Chamber of Commerce Bldg.

OIL PROPERTY—
For Sale, Exchange, Lease, Wanted.

FOR EXCHANGE—160 ACRES OIL LAND, CLOSE to Los Angeles, near proven oil fields; will trade as one piece or in small parcels for clear city property; no agents. COMMERCIAL SERVICE CO., 1001 Chamber of Commerce Bldg.

WANTED—WM. MAYBURY, EXPERT OIL AND water locator, 31 years on the job; width, depth, number of veins, references and data; location guaranteed. Address 1005 DIAMOND, Los Angeles, Cal.

FOR SALE—IF INTERESTED IN THE EASY BUTS in the Texas oil fields, from one who knows it by living there, write me 8 SPRAWLS, 736 San Fernando Bldg.

FOR SALE—I OWN 1000 ACRES OF OIL LAND in Texas, will advance $5000 can make $25,000 in 1 year; short time. Address Y. box 314, TIMES BRANCH OFFICE.

FOR SALE—OIL LEASES, COVERING ACREAGE in the only proven oil district in New Mexico and Texas; interested parties address Investment Co., 1001 Chamber of Commerce Bldg., Los Angeles.

FOR SALE—$25 ACRES, SOUTH OF INGLEwood. Drilling 2 miles north of this property. Ideal subdivision; cheap at $500 per acre. Would consider part trade. J. T. PETERS, 620 Grosse Bldg. 61698.

FOR SALE—TEXAS FIELD, 1-YEAR OIL leases; 640 acres, 20-acre tracts, $50 each. 640 acres, $720. Address Y. box 324, TIMES OFFICE.

FOR SALE—BARGAIN IN CALIFORNIA OIL land. Field of operating six. Highest grade. Nominal price if taken now. Address R. box 826, TIMES BRANCH OFFICE.

FOR SALE—VENTURA OIL FIELD—
[illegible] 160 acres, patented [illegible] two thousand feet [illegible] two miles to Thies Oil wells. Anticlinal structure, timber and running water; terms. T. F. ARENDELL, Ventura, Cal.

FOR SALE—OR EXCHANGE—1000 ACRE PROPerty on oil lands, Ventura oil field, OWNER, 1627 Cherry st., 82244, or box 218, Builders Exchange office.

FOR SALE—20 ACRES BETWEEN TWO WELLS, ideal for small tract; will drill one mile E.E., other northeast. Owner, 120 S. VENDOME. Phone 56724.

TO LEASE—INVESTIGATE THIS; OIL-BEARING land, 8% ACRE, RIGHT IN OIL DISTRICT, ONE MILE EAST OF PLAZA. OWNER, N. THIRTY, 139 COURT ST. 11139.

OIL PROPERTY—
For Sale, Exchange, Lease, Wanted.

FOR EXCHANGE—160 ACRES OIL LAND, CLOSE to Los Angeles, near proven oil fields; will trade as one piece or in small parcels for clear city property; no agents. COMMERCIAL SERVICE CO., 1001 Chamber of Commerce Bldg.

WANTED—WM. MAYBURY, EXPERT OIL AND water locator, 31 years on the job; width, depth, number of veins, references and data; location guaranteed. Address 1005 DIAMOND, Los Angeles, Cal.

FOR SALE—IF INTERESTED IN THE EASY BUTS in the Texas oil fields, from one who knows it by living there, write me 8 SPRAWLS, 736 San Fernando Bldg.

FOR SALE—I OWN 1000 ACRES OF OIL LAND in Texas, will advance $5000 can make $25,000 in 1 year; short time. Address Y. box 314, TIMES BRANCH OFFICE.

FOR SALE—OIL LEASES, COVERING ACREAGE in the only proven oil district in New Mexico and Texas; interested parties address Investment Co., 1001 Chamber of Commerce Bldg., Los Angeles.

FOR SALE—$25 ACRES, SOUTH OF INGLEwood. Drilling 2 miles north of this property. Ideal subdivision; cheap at $500 per acre. Would consider part trade. J. T. PETERS, 620 Grosse Bldg. 61698.

FOR SALE—TEXAS FIELD, 1-YEAR OIL leases; 640 acres, 20-acre tracts, $50 each. 640 acres, $720. Address Y. box 324, TIMES OFFICE.

FOR SALE—BARGAIN IN CALIFORNIA OIL land. Field of operating six. Highest grade. Nominal price if taken now. Address R. box 826, TIMES BRANCH OFFICE.

FOR SALE—VENTURA OIL FIELD—
[illegible] 160 acres, patented [illegible] two thousand feet [illegible] two miles to Thies Oil wells. Anticlinal structure, timber and running water; terms. T. F. ARENDELL, Ventura, Cal.

FOR SALE—OR EXCHANGE—1000 ACRE PROPerty on oil lands, Ventura oil field, OWNER, 1627 Cherry st., 82244, or box 218, Builders Exchange office.

FOR SALE—20 ACRES BETWEEN TWO WELLS, ideal for small tract; will drill one mile E.E., other northeast. Owner, 120 S. VENDOME. Phone 56724.

OIL PROPERTY—
For Sale, Exchange, Lease, Wanted.

FOR EXCHANGE—160 ACRES OIL LAND, CLOSE to Los Angeles, near proven oil fields; will trade as one piece or in small parcels for clear city property; no agents. COMMERCIAL SERVICE CO., 1001 Chamber of Commerce Bldg.

WANTED—WM. MAYBURY, EXPERT OIL AND water locator, 31 years on the job; width, depth, number of veins, references and data; location guaranteed. Address 1005 DIAMOND, Los Angeles, Cal.

FOR SALE—IF INTERESTED IN THE EASY BUTS in the Texas oil fields, from one who knows it by living there, write me 8 SPRAWLS, 736 San Fernando Bldg.

FOR SALE—I OWN 1000 ACRES OF OIL LAND in Texas, will advance $5000 can make $25,000 in 1 year; short time. Address Y. box 314, TIMES BRANCH OFFICE.

FOR SALE—OIL LEASES, COVERING ACREAGE in the only proven oil district in New Mexico and Texas; interested parties address Investment Co., 1001 Chamber of Commerce Bldg., Los Angeles.

FOR SALE—$25 ACRES, SOUTH OF INGLEwood. Drilling 2 miles north of this property. Ideal subdivision; cheap at $500 per acre. Would consider part trade. J. T. PETERS, 620 Grosse Bldg. 61698.

FOR SALE—TEXAS FIELD, 1-YEAR OIL leases; 640 acres, 20-acre tracts, $50 each. 640 acres, $720. Address Y. box 324, TIMES OFFICE.

FOR SALE—BARGAIN IN CALIFORNIA OIL land. Field of operating six. Highest grade. Nominal price if taken now. Address R. box 826, TIMES BRANCH OFFICE.

FOR SALE—VENTURA OIL FIELD—
[illegible] 160 acres, patented [illegible] two thousand feet [illegible] two miles to Thies Oil wells. Anticlinal structure, timber and running water; terms. T. F. ARENDELL, Ventura, Cal.

FOR SALE—OR EXCHANGE—1000 ACRE PROPerty on oil lands, Ventura oil field, OWNER, 1627 Cherry st., 82244, or box 218, Builders Exchange office.

FOR SALE—20 ACRES BETWEEN TWO WELLS, ideal for small tract; will drill one mile E.E., other northeast. Owner, 120 S. VENDOME. Phone 56724.

OIL PROPERTY—
For Sale, Exchange, Lease, Wanted.

WE WANT SEVERAL PEOPLE WITH HUNDREDS dollars or more cash, to join us in taking up big oil tract in Posen oil field near Sunshine Lease well which is reported to send forth strong gas pressure and show of oil. We can secure you of at least 100 per cent. profit and possibly many times your big money. The price of this deed is so low that the gamble is practically eliminated. Address W. box 460, TIMES BRANCH OFFICE.

FOR SALE—20 OR 40-ACRE OIL LEASE, NOLAN COUNTY, TEXAS, NEAR SEVERAL DEEP TESTS, NEW DRILLING ON ADJOINING LAND ON WHICH LARGE CALIFORNIA OIL COMPANIES WILL DRILL. A PAIR SACARI DEAL FOR YOUR MONEY. PRICE NOW $20 PER ACRE, BUT SHOULD BE WORTH TEN TIMES THIS IN 90 DAYS. MR. GLOVER, 629 STORY BLDG. MAIN 5267.

FOR SALE—OR LEASE—80 ACRES OIL LAND, agricultural or can be cut into town lots. One-eighth acre lots will net $60,000 for the addition if sold same prices Sunland subdivision. Situated 16 miles from city; 2000 feet from drilling oil well; high, sightly for sanatorium, hospital or college; on county road. Powerful oil customer forces a sacrifice. Will take oil stock and cash in good company. See HENDON, 402 I. W. Hellman Bldg.

FOR SALE—
DESDEMONA, TEXAS, $50.00.
per acre. Drilling all sides. May soon be worth $1000. Might trade.

Have inside information on deal $1000, should pay you $15,000. Your bank handles your money. CRAIG, 620 Haas Bldg. Broadway 144.

FOR SALE—35 ACRES, 4½ MILES FROM FULlerton, 10 acres of fine young Valencia orange, just coming in bearing, balance ready to set. This property is all land and can be irrigated tomorrow. Good buildings. This place must be sold at once and will be offered at $22,500. $7000 will handle. NICKERSON, 618 Story Bldg.

Phone Colorado 117. 32 E. Colorado, Pasadena.

FOR SALE—OWN YOUR OWN OIL WELL.
I have for sale a good house and lot, north of Temple st., on which there is an oil well ready for the pump. This will handle a good home and make you REAL money besides. Can deliver at value of real estate alone. Only $2000 will handle. NICKERSON, 618 Story Bldg.

FOR SALE—PATENTED AND CLEAR, 160 ACRES of the best prospective oil land in the Parkfield district, Monterey county, Cal., Township 24, Range 14 and 15. Will sell only wire [illegible] plenty of water with indications of oil in the water well. Address FRANK LA VINE, 200 W. First st., Los Angeles, Cal.

FOR SALE—BURKBURNETT (TEXAS) OIL LEASE—
I have 20 undivided 1-120 interests in eleven acres in Burkburnett, surrounded by big producers. Call or phone Pico 2282. FRED DU BOIS, 428 Washington Bldg.

WANTED—WILL LEASE 10 OR MORE ACRES close up to production, in Whittier or Placentia field. Company is financially responsible and worth $150. Will deal only with owners or qualified agents. Address A. box 206, TIMES BRANCH OFFICE.

LAURA WELL, PECOS FIELD, TEXAS, REported high gas pressure and good showing of oil. Expect well to spit any hour. For quick sale 7000 acres, your all in lease per deliver at Laura Well, Price $1.50 per acre. Address W. box 401, TIMES BRANCH OFFICE.

FOR SALE—EXCLUSIVE OR UNDIVIDED ONE-THIRD INTEREST IN 160-ACRE OIL LEASE, TEXAS, ON STRUCTURE NEAR CITY AND RAILROAD; DRILLING ON ACREAGE IN SAME TRACT. ADDRESS B, BOX 466, TIMES BRANCH OFFICE.

FOR SALE — $4150 SACRIFICE, 50 ACRES, nearly all can be planted to alfalfa, 30 miles north of L. A., on S. P. R.R. and highway, surrounding land leased to largest oil company, see GOLDBERG, 1016 Trust and Savings Bldg.

TEXAS OIL LEASES GEOLOGIZED BY STATE and United States government. Several are fields open this year. Chance advantageous. Chance for big wells. Leases in twenty acres to full section. Price $2 to $10, according to location. Also good for prospect hole. Address DEVELOPMENT SYNDICATE at 1009 Waldheim Bldg., Kansas City, Missouri.

WANTED—HAVE SOME GOOD LEASES WITH deep well drilling Texas oil fields. Desire to meet someone who will go in with us and form a company. S. SPRAWLS, 736 San Fernando Bldg.

FOR SALE—YOUR CHOICE OF FEVERAL OIL leases in California, Texas and New Mexico. Varying from eighty acres up. These ARE OIL LANDS. See us for data. 228 LISSNER BLDG.

FOR SALE—WELL SELL OPTION ON 1160 acres of Texas oil lands, adjoining well drilling at depth of 500 feet. Reason for selling, cannot raise money to exercise my option. Address H. box 207, TIMES BRANCH OFFICE.

FOR SALE—2000 ACRES IN FEE ON STRUCture, two miles of production Lou, Hills and Davis Den, Kern county; sacrifice on easy terms for quick sale. Address R. box 574, TIMES BRANCH OFFICE.

FOR SALE—160 ACRES, POSO CREEK, EXTENsion, Kern River fields, near drilling well, $60. BOSTON BUTT, 417 Exchange Bldg. 62357.

WANTED TO PURCHASE OR LEASE OIL lands, say amount from 80 to 640 acres. Call 61719 for appointment.

FOR LEASE—SECTION IMPROVED STOCK AND grain farm, 14 sections pasture, best water, lots of water, oil reasons. PHONE 5414.

FOR LEASE—5 ACRES OIL LANDS, 50-50 BASIS near Maricopa station. Address A. box 432, TIMES BRANCH OFFICE.

FOR SALE—HOME SEEKERS, COME OUT LET me show you several good investments in oil development lands; beautiful valley, with good water for irrigation and school handy, healthful climate, suitable for all kinds of fruit, some with big pine timber and 1 lot there, so can build out and look it over, see J. BARLOW, care Barlow's Drayage, Hazard, Cal. 32 miles north San Bernardino.

FOR SALE — OR EXCHANGE — 320-ACRE ENlarged homestead relinquishment in Antelope Valley, Lancaster, 100 acres plowed, 60 acres in alfalfa; good tractor; a snap for you if taken at once. OWNER, 207 S. Broadway, room 803, 64097.

160-ACRE RELINQUISHMENT IN ANTELOPE Valley, Lancaster, 60 acres fenced, 40 acres cleared and plowed, $2 per acre. 940 W. 50TH ST. Phone Broadway 3261.

162-ACRE RELINQUISHMENT, VICTOR VALLEY, three miles from Victorville, 20 acres cleared, 20 plowed, all level, 12 R. F. engine, 30 ft. casing. $4.50 per acre. OWNER, 2nd and Vineland, Lankershim, Cal.

FOR SALE — 82 ACRES, PATENT LAND, SUperior Valley; 1 mile north Barstow, good 4-room house, fruit, 8 acres alfalfa, 2 wells, 2 pumps. Price $12,000. Broadway 1727, 307 CENTENNIAL BLDG. Los Angeles.

FOR EXCHANGE—FOR QUICK SALE, $4000 equity in 5 acres of land and 5-room bungalow, all fruit, 2 miles of Ontario, 2 miles Upland, 1 mile Cucamonga district. Address C. box 1, TIMES, Cucamonga, Cal. Owner, Box 57, Ontario.

I CAN SELL CALIFORNIA SCHOOL LAND FOR $8 per acre cash in 60 days. Write me today. GENERAL SALES, 1006 Van Nuys Bldg.

FOR SALE—80 ACRES, LEVEL LAND, PARTLY cleared, 4 miles Lankershim, 1 mile Owensmouth; fruit, Unlimited water at low rate. BOX 207, Victorville, Cal.

GOOD GOVERNMENT LAND IN NEVADA OPEN for homestead entry. Close to Lovelock. Good cultivation. Go unlimed. Range for particulars. HOMESTEADER INFORMATION BUREAU, Sacramento, Cal.

COUNTY SECTIONAL MAPS SHOWING VACANT government land, California and So. Oregon, $2.50 per county. HOMESEEKERS INFORMATION BUREAU, Sacramento, Cal.

RELINQUISHMENT, 160, APPLE VALLEY; ALL tillable, sacrifice or trade. BARS, 228 Stimson Bldg.

WANTED—FOR EXCELLENT $30 LOCATION, close to state fund or what have you? Address A, box 418, TIMES BRANCH OFFICE.

FOR SALE—OR EXCHANGE—CLOSE-IN CLEAR income for unencumbered vacant property. Address A. box 418, TIMES BRANCH OFFICE.

FOR SALE—OR EXCHANGE—THREE-IN CLEAR income for unencumbered vacant property. Address A. box 418, TIMES BRANCH OFFICE.

FOR SALE—OR EXCHANGE
[illegible] GRAND PLAZA, CHICAGO.
[illegible] SUMMIT, CITY OR COUNTRY.
[illegible] GLOVER, 324 Wright and Callender Bldg. 62706.

FOR EXCHANGE—16 ACRES, ATLANTIC CITY, N. J., for property of equal value. Address Y. box 314, TIMES BRANCH OFFICE.

FOR SALE—$2000. What have you to match this for or near L. A.? Owner, 314 LOCUST ST., Pasadena.

FOR EXCHANGE—HOTEL, ANNEX AND COTtages, Hot Springs, Ark., price $50,000, clear, double income, will assume small mortgage. Address B. box 627, TIMES BRANCH OFFICE.

FOR SALE—IMPROVED FARM, 18 miles of Chicago, good income, $100 per acre. Want close in or income city property. Owner will pay $4000 to $6000. Address B. box 428, TIMES BRANCH OFFICE.

FOR EXCHANGE—EQUITY $3000 7-ROOM HOUSE, Boyle Heights, for lot or small house. Owner, 1001 Chamber of Commerce Bldg. Phone 10077.

FOR EXCHANGE—80 ACRES NEAR ROSWELL, N. M., fenced, fine water, reservoir and artesian well, $2500 clear. Will put in $1500 cash and take something here, clear. C. S. CUTTER, 1716 Wall st.

FOR EXCHANGE—WANT KANSAS CITY, 160 acres Jackson county, unimproved land, 20 miles from town, and following Missouri River bottom, 40 acres, 2 miles Sibley, $400. 670 Trust Bldg.

FOR EXCHANGE—WANT EASTERN, MIDLAND OR interior, $8000 brings in your car. 1 car wanted. O. A. NICKERSON, 618 Story Bldg.

FOR EXCHANGE—10 ACRES, NEAR LINDSAY, unimproved, for small house, $1000 equity. $500 will close entire equity for Ford. 1 BUSHELL, 1001 Van Nuys Bldg. Broadway 6917.

FOR EXCHANGE—10 ACRES CUBA, CLEAR, for clear property, about $5000. CHAS. H. PARSONS, 823 Bldg. 62081. Sunday, C. H. PARSONS.

FOR EXCHANGE—DALLAS, TEXAS, EQUITY IN 10 acres, close in, for Los Angeles property. A. ADAMS, 614 Spring st. Phone 10077.

WANTED—8 OR 5-ROOM HOUSE TO BUY OR trade for 5 acres, part of the 642... 5000 acres. $720. Address Y. box 324, TIMES OFFICE.

FOR EXCHANGE—3 LOTS NEAR BOYLE, MAR... price $1600 clear. Want here, will assume... $600 Grant Bldg. 68121.

OWNER EXCHANGE 5 LOTS IN BELVEDIA HEIGHTS... Los Angeles county, $1500 MERCHANTS NAT'L BANK BLDG.

FOR EXCHANGE—320 ACRES, DAKOTA, $12... 320, clear, want property here. Call 62077.

FOR EXCHANGE—GRIST MILL—WAREHOUSE... wood lands, 5 lots, KLINE, 69018, 62049.

SOME VERY FINE GOVERNMENT LAND IN Southern California. Lots of water, driving distance close to railroad and stations. See MR. ANDERSON—835 S. HILL, Los Angeles.

FOR EXCHANGE—DAKOTA AND KANSAS IMproved, or unimproved land, clear. Want California. $2000 to $40 000. PHONE 62077.

FOR EXCHANGE—160 ACRES, KANSAS $5000, clear. Want Los Angeles. CALL 62077.

FOR EXCHANGE—DESIRING TO LOCATE NEAR Capitol, Phoenix, 5000 and North Indiana farm, $10,000, improved or unimproved, or trade for good home here. Owner, 1001 Chamber of Commerce Bldg. Phone 10077.

FOR EXCHANGE—
[illegible] $10,000.
[illegible]
[illegible] GRAND PLAZA, CHICAGO.
[illegible] SUMMIT, CITY OR COUNTRY.
[illegible] GLOVER, 324 Wright and Callender Bldg. 62706.

FOR EXCHANGE—16 ACRES, ATLANTIC CITY, N. J., for property of equal value. Address Y. box 314, TIMES BRANCH OFFICE.

FOR SALE—$2000. What have you to match this for or near L. A.? Owner, 314 LOCUST ST., Pasadena.

FOR EXCHANGE—HOTEL, ANNEX AND COTtages, Hot Springs, Ark., price $50,000, clear, double income, will assume small mortgage. Address B. box 627, TIMES BRANCH OFFICE.

FOR SALE—IMPROVED FARM, 18 miles of Chicago, good income, $100 per acre. Want close in or income city property. Owner will pay $4000 to $6000. Address B. box 428, TIMES BRANCH OFFICE.

FOR EXCHANGE—EQUITY $3000 7-ROOM HOUSE, Boyle Heights, for lot or small house. Owner, 1001 Chamber of Commerce Bldg. Phone 10077.

FOR EXCHANGE—80 ACRES NEAR ROSWELL, N. M., fenced, fine water, reservoir and artesian well, $2500 clear. Will put in $1500 cash and take something here, clear. C. S. CUTTER, 1716 Wall st.

FOR EXCHANGE—WANT KANSAS CITY, 160 acres Jackson county, unimproved land, 20 miles from town, and following Missouri River bottom, 40 acres, 2 miles Sibley, $400. 670 Trust Bldg.

FOR EXCHANGE—WANT EASTERN, MIDLAND OR interior, $8000 brings in your car. 1 car wanted. O. A. NICKERSON

Quality Liners.

REAL ESTATE—
For Cash and Otherwise.
Not Classified.

WANTED—REAL ESTATE—
For Cash and Otherwise.
Houses.

WANTED—TO PURCHASE REAL ESTATE.
Wilshire, North Wilshire, Westlake Properties.
Owing to our location in the heart of above section we usually have the first call from clients looking for either homes or income property in this locality.
By specializing and concentrating all our efforts on properties in this district, owners have the advantage of quick sales and buyers eliminate the necessity of many tiresome trips in inspecting properties.
Our 20 years' experience in handling Los Angeles real estate has kept us in touch with the city's westward growth and progress and enables us to quote actual values and so assure buyers of a proper investment. We will not waste our time and yours in showing overpriced properties.
Owners and buyers will find it to their advantage to SEE US FIRST.
References: F. W. CROAKE.
Any Title Co., Trust 7th and Hoover
or Bank. 558497.
Westlake-Wilshire Specialist.

WANTED— WANTED WANTED
HOLLYWOOD HOMES.
THERE IS A BIG DEMAND FOR HOMES IN THE HOLLYWOOD DISTRICT, AND IF YOU WISH TO DISPOSE OF YOUR PROPERTY YOU CANNOT DO BETTER THAN TO LIST IT WITH US AT ONCE. WE HAVE A LARGE NUMBER OF CUSTOMERS WHO WANT HOMES IN HOLLYWOOD, AND MANY OF THEM WILL PAY CASH. BUT ALSO WILL MAKE EXTRA LARGE INITIAL PAYMENT. THERE IS PRACTICALLY A CERTAINTY OF SOME OF THESE PEOPLE BUYING YOUR HOUSE IF THE PRICE IS RIGHT.
E. A. WEBER,
W. I. HOLLINGSWORTH & CO.,
HOLLINGSWORTH BLDG.
SIXTH AND HILL STS. MAIN 6760.

WANTED—
McGARRY REALTY CO.,
Higgins Bldg. 06186.
OWNERS ONLY.
WANT FOR BUYERS WITH CASH.
An 8-room 2-story house, 4 bedrooms near Western ave. car line, must be worth $9,000 to $10,000.
Also
8 or 9 two-story house north of Wilshire, west of Vermont, with bath upstairs and down, garage, $10,000. Call MR. WHITE, 06188.
McGARRY REALTY CO.,
Higgins Bldg., 2nd and Main.

WANTED—
WILSHIRE HOMES.
Let your houses with us for quick results. We have buyers for this district.
LAUGHLIN-GOSS, LTD.,
MR. SHRADER, 12321.

WANTED—IN WILSHIRE DISTRICT, HAVE several cash customers for 6-room modern Swiss chalets from 6 to 8 rooms will pay from $7000 to $9000; location south of Second, north of 10th st. west of Normandie st.
ALSO
Want 7 or 8-room bungalow, close to Normal School,
ALSO
Have customers for Swiss chalets close to Vermont and sunset blvd. For further particulars communicate with NATHAN LADSBERG, 430 Bradbury Bldg. 14276.

WANTED—
WE HAVE A LARGE NUMBER OF CUSTOMERS WHO ARE GOING TO PURCHASE HOMES IN THE WEST ADAMS AND SOUTH WESTLAKE DISTRICT, THEY WISH PAY CASH FOR SAME. IF YOUR PROPERTY IS FOR SALE LIST IT WITH US AT ONCE, AS A GOOD LISTING MEANS AN IMMEDIATE SALE. ADDRESS P2, BOX 400, TIMES BRANCH OFFICE.

WANTED—TO KNOW THE REASON
WHY?
You cannot see and realize that
NOW
Is the opportune time to buy
Land, lots or acreage.
Let me show you some splendid
Opportunities to buy right.
NELLIE A. SMITH, 302 Grant Bldg. 10407.

WANTED—
You want to sell your home, and we have the buyers. If your price is right we will make a deal for you. Our advice is "sell while the going is good." Send us a description of your property. CONANT INVESTMENT CO., seventh floor Haas Bldg. Seventh and Broadway. 06719.

WANTED— —WANTED WANTED
LIST YOUR HOUSE AND BUNGALOWS
WITH US FOR QUICK SALE.
WE HAVE BUYERS WAITING.
HARRY GROSSMAN,
MEMBERS L. A. REALTY BOARD,
104-5 HAAS BLDG.
PHONES 04374; MAIN 1365.

WANTED—IN ALHAMBRA, ONLY A STRICTLY modern bungalow, have all cash for a quick deal if you have a real bargain. As I am going East soon I want to come to an agreement with the real owner. Don't fail to give full particulars in first reply, particularly price and terms. Mail them to GRANT THORNTON, 433 Security Bldg.

WANTED—WE HAVE A CASH BUYER FOR 5 or 6-room bungalow, must have 3 sleeping rooms, located in Wilshire or Fremont district. Will not object to a house four or five years old. Will pay from $6500 to $7000 CASH, but must have the value. See MR. SMITH, Manager of HEATHERBLUT REALTY CO., 745 S. Broadway, 3rd floor. Phone 15902.

WANTED— ! ! ! ! ! !
READ CAREFULLY ! ! ! !
I have on my desk a dozen memorandums of parties urgently desiring a 5 and 6-room home (large, $2500 to $5000). If you really want to sell and your price is RIGHT, why not avail of the services of a ground-floor sales organization? List your properties with us for ACTION.
HOME REALTY COMPANY,
420½ S. Hill st. Phone 3256

FOR SALE—OR EXCHANGE—MODERN 6-ROOM Colonial bungalow near Normal school; three bedrooms. Lot 60x125, price $4,500. Will accept good automobile as part payment, balance mortgage or monthly payments. Also good 5-room flat building, Bonnie Brae and Sunset, blvd. OWNER, 80 Eureka st., Redlands, Cal.

WANTED—HAVE WAITING CLIENTS TO PURCHASE HOMES IN THE WILSHIRE, WESTLAKE, WEST WASHINGTON AND ADAMS ST. DISTRICTS. CARLIN G. SMITH, 303 HIGGINS BLDG. PHONE 2806. I MOVE TO MER. NAT. BANK BLDG., NOV 1ST, 1919.

WANTED—
I AM IN THE MARKET FOR A 6 OR 7-ROOM BUNGALOW IN THE SOUTHWEST. WILL PAY $5,000 IF HIGH AS $5,500 IF IN GOOD CONDITION. ADDRESS P2, BOX 311, TIMES BRANCH OFFICE.

WANTED—FOR CASH, FOR MYSELF, 5 OR 6-room strictly modern bungalow, any part of city. Tired of moving. If you want to sell and mean business, give location and lowest price. Answer by mail. J. C. KOVAL, W. box 475 TIMES BRANCH OFFICE.

WANTED—THE BEST 5 OR 6-ROOM BUNGALOW between Vernon, Moneta, Normandie and Gladys. $7500, with $1600 cash, balance monthly. I will buy. Cash waiting. Owners call immediately.
W. M. KNAPP,
724 Investment Bldg. 04709.

WANTED—$22 50 MONTH buys 6-room house. What have you to sell? Give details. Box 154, TIMES BRANCH

WANTED—FURS FOR MODERN home. Will pay cash. Give full description and location for buying. Address Box 154, TIMES BRANCH OFFICE.

WANTED—BUNGALOW, 6 ROOMS, modern, close in, Hollywood preferred. Will pay cash. Address Box 154, TIMES BRANCH OFFICE.

WANTED—CHEAP FOR CASH, 5-room bungalow, located in Colored district. Box 547, TIMES BRANCH

WANTED—HOUSE ON OR WITH 2 lots, in Hollywood. Will pay cash. G. M. HOBD, 290 Gaffey st., San Pedro.

WANTED—BUNGALOW ALL CASH for client. Must be absolutely bargain. Address P2, box 520, TIMES BRANCH OFFICE.

WANTED—HAVE $5000 CASH. WANT 4 OR 5-room home, north of 54th. What have you? Owners only. Address P2, box 504, TIMES BRANCH OFFICE.

WANTED—I AM SELLING
HOUSES FOR CASH. WHY NOT YOURS?
WM. R. WICKES, 722 Van Nuys Bldg. 14911.

WANTED—FOR CASH, WELL LOCATED 6 OR 7-room home in Glendale. Bargain. Address A, box 540, TIMES BRANCH OFFICE.

WANTED—AT ONCE 6 OR 7-ROOM MODERN home or shorthwest. Must move quick. Address X, box 311, TIMES BRANCH OFFICE.

WANTED — TO PURCHASE 7-ROOM MODERN home, west or northwest, to $6500. 73815; Monday 02116.

WANTED—OLD 8-ROOM HOUSE AND BIG LOT, well located in Southwest. CLENDENON 2902, 1084 Central Bldg.

WANTED—TO BUY MODERN BUNGALOW, LARGE lot, grade fine, 10th st. or red car line preferred. Good neighborhood. P. O. box 208, CULVER CITY.

WANTED—5 OR 6-ROOM HOUSE WITH LARGE lot in suburbs, suitable for chickens. From owner about $1200, $500 cash, $250 year. 1618 E. 83RD ST.

WANTED—FOR CASH, BUNGALOW, N.W. OR S. Hoover, to $4500. Also flats to $13,000. J. I. WARD, 915 Investment Bldg. 13896.

WANTED—TO BUY FOR CASH FROM OWNER, 6-room bungalow and 2 to 4-flat building at a bargain. 921 W. 16TH ST.

WANTED—BUNGALOW FOR CASH AND 40 ACRES in famous Palomar Valley, Nec. Price $1000. Will assume. PHONE 62430.

WANTED—TO BUY MODERN HOUSE IN BOYLE H. or near car line. Address S, box 416, TIMES BRANCH OFFICE.

WANTED—5-ROOM MODERN BUNGALOW, $2500 to $3000, $300 cash, and $30 per month. No agents. 619 W. 47TH ST.

WANTED—REAL ESTATE—
For Cash and Otherwise.
Houses.

WANTED—I WILL PAY ALL CASH FOR 6 TO 8 room house in good condition with garage, preferably west of Vermont ave., between 49th and Santa Barbara or between West Adams and Hollywood blvd. Have lived here long time and am buying for own home and your location must be good and your price a genuine sacrifice. Will deal with owner only; no agents. Give exact location and if your price is right we will do business quickly. Address X, box 254, TIMES OFFICE.

WANTED—FOR MYSELF FOR CASH, 6-ROOM residence or bungalow, prefer corner, must be well built and comparatively modern, in line with future growth of city, good community, close in, through st., preferred Wilshire, west or southwest. Katalog or others with sacrifice bargains up to $3000 answer. Would go to $4000 if could put in clear lot 25x130. Pacific ave., San Pedro. Write particulars 1215 S. DEWEY AVE. Phone evenings West 4575. I have to move.

WANTED—WILSHIRE HOME.
Will pay up to $12,000 for east front modern home on large lot. Will pay $10,000 for a smaller house on good lot. Must leave these houses before Thursday, Oct. 30th.
W. T. BROWNRIDGE,
Investments, Main 4467.
401-2 Van Nuys Bldg.
THE MAN WHO SELLS EXCLUSIVE HOMES.

WANTED—TO PURCHASE 5 OR 6-ROOM MODern cottage or bungalow, anywhere within 25 miles of Los Angeles, on the Pacific Electric, up to $4000 furnished. Will make nominal cash payment, balance terms or mortgage. Submit lot below cost. F. J. MEJA, 404 Title Guarantee Bldg.

WANTED—TO BUY MODERN HOUSE OF 8 rooms, Wilshire district preferred. Will give cash and Wilshire Realty Co. 6-room folding beds, furnished, worth $5500, clear. Will pay for equity if you have what I want; not over $7500 value. Submit to C. B., BOX 220, Los Angeles.

WANTED—8-ROOM, TWO-STORY HOUSE IN district east of Western, north of West Adams, west of Vermont and south of Wilshire; east front, off of car line, with garage and fruit trees. 50-75 foot lot. Will pay $7000 to $8000 cash. Address P, box 227, TIMES OFFICE.

WANTED—TO BUY A MODERN BUNGALOW, direct from owner, close in; state price and location. A. J. GETZFREAD, General Delivery, city.

WANTED—I WILL PAY $4500 SPOT CASH FOR 5 or 6-room modern bungalow in North Wilshire district. Must have garage, and will get possession immediately. Address N, box 50, TIMES OFFICE.

WANTED—5-ROOM, MODERN BUNGALOW, southwest, with built-in features, hardwood floors, garage, etc. Would like to get near school, as have children. Will pay $2500 to $2750 down $20 per month. Address P, box 246, TIMES OFFICE.

WANTED — WEST PART OF CITY, 5 TO 7-room bungalow; particular street, condition. If price is right can pay cash up to $5500. Address A, box 346, TIMES BRANCH OFFICE.

WANTED—SMALL CHEAP BUNGALOW CONDItion immaterial if located right. Not over $2500. Will pay cash for equity. Address W, box 478, TIMES BRANCH OFFICE.

WANTED—5 OR 6-ROOM BUNGALOW, PREFER Southwest. Must be a bargain. Will pay all cash. Give price and location. Address A, box 495, TIMES BRANCH OFFICE.

WANTED—5 OR 6-ROOM HOUSE, UP TO $2500. Will pay $500 cash, balance easy. Will assume or make terms on balance. Must be near or west of Main st. S. LEVI 424 W. 23RD ST. 4403.

WANTED—TO PURCHASE, NEW MODERN home in Hollywood. Have five-acre lemon grove, 20 miles out. Will pay $7000 as down payment. Submit lot. TIMES BRANCH OFFICE.

WANTED—HAVE BUYER FOR 7-ROOM BUNGAlow, 5 bedrooms, Pico Heights near Vermont avenue.
A. M. JAMISON
Phone 61401. 312 Hollingsworth Bldg.

WANTED—WILL YOU SELL FOR $200 TO $500 down? First-class buyer for 5 or 5-room bungalow wants to move right in. STACY REALTY CO. 401 Fay Bldg. 02115.

WANTED—I WANT A HOUSE IN HOLLYWOOD, Whitley Heights, Sherman, $2000 or $2500 with $500 down payment. Give description of property in letter. H. E. STAMM, 316 Merritt Bldg.

WANTED—BUNGALOWS, RESIDENCES, SOUTHwest, Wilshire also Hollywood district, from $2000 up. CARLISLE HEROLD, 526 Stimson Bldg. Main 2688.

WANTED—HOUSE TO ABOUT $2000. HAVE good $1000 corner lot Highland Park, cash and assume. 10264.

WANTED—TO BUY BUNGALOW WILL PUT IN trade and some cash. Owner, 1st payment. Address P2, box 415, TIMES BRANCH OFFICE.

WANTED—BEST BUY $5600 SPOT CASH. 6 rooms or more; modern Osceola Park, Arlington Heights or Inglewood Valley. ADVERTISER, box 1551, General postoffice.

WANTED—IF YOU HAVE RESIDENCE PROPERty to for sale and want quick action, see D. A. WARDELL, 1241 West 7th st., Phone 58907.

WANTED — FROM OWNER, 6-ROOM MODERN bungalow; must have 3 bedrooms, northwest or southwest; not over $3500. Half cash. GILBOE, 527 W. 63rd st.

WANTED—FOR WELDED CLIENT 4 OR 5-room cottage, $1775 cash. JONES REALTY CO., 1132 E. 51st st.

WANTED — MODERN SIX-ROOM BUNGALOW, from owners, north or northwest. Pay cash, G. 10 to come. 2470 Gaviota. Phone 52065.

WANTED—5-ROOM MODERN BUNGALOW, good neighborhood. Sacrifice bargain only. No agents. 26978.

WANTED — TO BUY HOME ON TERMS. NOT above $6000. Address B, box 527, TIMES BRANCH OFFICE.

WANTED—3 MODERN BUNGALOWS, SOUTHwest preferred, 5 and 7 rooms, $2000 to $4000; $500 cash. H. MILLIGAN REALTY CO., 1802 WEST 51ST ST. PHONE 760272.

WANTED—6-ROOM BUNGALOW IN GOOD CONdition, to $3250; pay $1000 cash. G. C. DENNIS CO., 227 Security Bldg. 13463.

WANTED—BUNGALOW, CITY OR SUBURBAN. Send price and full description. San Diego bungalow, Ausuma. 807202

WANTED—TO BUY BUNGALOW, 6 ROOMS, GIVE cash and clear lease lot. Address B, box 370, TIMES BRANCH OFFICE.

WANTED—LIST YOUR PROPERTY IF REASONable. McKEE, 1045 N. Vermont ave. 597058.

WANTED—2-STORY RESIDENCE NORTH OF Second st. HUNTLEY, 62365.

WANTED — DWELLINGS, HIGHLAND PARK DISTRICT. BOSS, 219 Story Bldg. Main 6270.

WANTED—I HAVE $500 TO PAY ON BUNGAlow. Spot of reference, no agents. Address P2, box 230, TIMES BRANCH OFFICE.

WANTED—BUNGALOW UNIVERSITY WAY, must take Culver City lot as part payment. BOX 758, ROUTE 8, Los Angeles.

WANTED—TO BUY HOLLYWOOD BUNGALOW; see me first and sell on time. Hollywood 4226. 5533 HOLLYWOOD BLVD.

WANTED—GOOD 5-ROOM BUNGALOW TO $3000, terms. Address P, box 246 TIMES OFFICE.

WANTED—WILL PAY CASH FOR OLD OR NEW 6-room home in city or Glendale. Must be sacrifice for all cash. Address A, box 529, TIMES BRANCH OFFICE.

WANTED—TO BUY 5 OR 6-ROOM HOUSE BEtween W. 9th and 16th sts. Address A, box 530, TIMES BRANCH OFFICE.

WANTED—BUNGALOW IN GOOD HOLLYWOOD part, clear corner North Wilshire at $2000 and assume. TAYLOR, Marshall Apartments, Long Beach.

WANTED—FOR CLIENT (WHITE) 4 OR 5 ROOM cottage, $300 cash west of Central ave. ATKINS REALTY CO., 1132 E. 51st st.

WANTED—4 OR 5-ROOM BUNGALOW IN EXchange for clear lot at part payment. OWNER, 930 Van Nuys Bldg.

WANTED—HAVE CLIENT WANTING HOUSE $100 down, $25 month; submit. Bdwy. 733 ADAMS.

WANTED — 4 A BUNGALOW IN EXCHANGE FOR fine 4 acre of level A-1 soil; faces south. Huntington Drive and 9th st., Monrovia. Call EAST 182.

WANTED—TO BUY, HAVE BUYERS WITH THE cash. Must be in the time to sell. T. A. WATT, 452½ S. Broadway, Suite 46.

WANTED—HOMES FOR QUICK SALE AT RIGHT price, 334 DOUGLAS BLDG, Phone Broadway 10467.

WANTED—DWELLING OF SIX ROOMS, WEST Moneta and south of 41st st., must be priced right. Call MOORE, 27183.

WANTED — TO BUY WHITE PLASTER HOUSE, 5 rooms, of seventh, west Manhosa st., owners only. Phone 6 to 8 evenings Wil 2324 ast. 108.

WANTED—3 OR 6-ROOM MODERN HOUSE, $2500 to $3500 cash. Address P, box 506, TIMES BRANCH OFFICE.

WANTED — FROM OWNER, 6-ROOM MODERN bungalow in University, North Wilshire or Hollywood district, $5000. Address X, box 92, TIMES OFFICE.

WANTED — BUNGALOW EQUITY, GIVE $900 first mortgage and cash and assume. 597211

WANTED — BUNGALOWS OR DOUBLE BUNGAlows, southwest, for cash. 4375 MONETA AVE.

WANTED—HOUSE BETWEEN FIGUEROA HOOver, 6th and Pico. Cash, $61 PARK VIEW.

WANTED—TO BUY HOMES AND LOTS, N.W. or S.W. BAIRD, 606 S. Hill. 14845.

WANTED — HOUSE W. OR S.W. MUST BE cheap. $200-$1000 down. Phone 24018.

WANTED—AT ONCE BARGAIN IN HOUSE, HOLlywood direction. Dahlia, 311 California Bldg.

Lots.

WANTED—FOR EXCHANGE—3 NICE LOTS IN South Pasadena, Garfield ave., near Mission road, $3000, for $2000 equity want vacant land near Los Angeles, clear. Write W. S. BLAND, 61 Sunnyland ave., Rutherford, N. J.

WANTED—LOTS, ANY GOOD LOCATION FOR $1250 cash. Address A, box 885, TIMES BRANCH OFFICE.

WANTED—UNRESTRICTED LOT TO $6000 FOR 1628 BAXTER ST., always open. 5 rooms, large lot. 04626.

WANTED—TO BUY BUNGALOW, 6 ROOMS, GIVE cash and clear lease lot. Address B, box 370, TIMES BRANCH OFFICE.

WANTED—LOTS IN YOUR PROPERTY IF REASONable. McKEE, 1045 N. Vermont ave. 597058.

WANTED—2-STORY RESIDENCE NORTH OF Second st. HUNTLEY, 62365.

WANTED — DWELLINGS, HIGHLAND PARK DISTRICT. BOSS, 219 Story Bldg. Main 6270.

WANTED—I HAVE $500 TO PAY ON BUNGAlow. Spot of reference, no agents. Address P2, box 230, TIMES BRANCH OFFICE.

WANTED—BUNGALOW UNIVERSITY WAY, must take Culver City lot as part payment. BOX 758, ROUTE 8, Los Angeles.

WANTED—TO BUY HOLLYWOOD BUNGALOW; see me first and sell on time. Hollywood 4226. 5533 HOLLYWOOD BLVD.

WANTED—GOOD 5-ROOM BUNGALOW TO $3000, terms. Address P, box 246 TIMES OFFICE.

WANTED—WILL PAY CASH FOR OLD OR NEW 6-room home in city or Glendale. Must be sacrifice for all cash. Address A, box 529, TIMES BRANCH OFFICE.

WANTED—TO BUY 5 OR 6-ROOM HOUSE BEtween W. 9th and 16th sts. Address A, box 530, TIMES BRANCH OFFICE.

WANTED—BUNGALOW IN GOOD HOLLYWOOD part, clear corner North Wilshire at $2000 and assume. TAYLOR, Marshall Apartments, Long Beach.

WANTED—FOR CLIENT (WHITE) 4 OR 5 ROOM cottage, $300 cash west of Central ave. ATKINS REALTY CO., 1132 E. 51st st.

WANTED—4 OR 5-ROOM BUNGALOW IN EXchange for clear lot at part payment. OWNER, 930 Van Nuys Bldg.

WANTED—HAVE CLIENT WANTING HOUSE $100 down, $25 month; submit. Bdwy. 733 ADAMS.

WANTED — A BUNGALOW IN EXCHANGE FOR fine 4 acre of level A-1 soil; faces south. Huntington Drive and 9th st., Monrovia. Call EAST 182.

WANTED—TO BUY, HAVE BUYERS WITH THE cash. Must be in the time to sell. T. A. WATT, 452½ S. Broadway, Suite 46.

WANTED—HOMES FOR QUICK SALE AT RIGHT price, 334 DOUGLAS BLDG, Phone Broadway 10467.

WANTED—DWELLING OF SIX ROOMS, WEST Moneta and south of 41st st., must be priced right. Call MOORE, 27183.

WANTED — TO BUY WHITE PLASTER HOUSE, 5 rooms, of seventh, west Manhosa st., owners only. Phone 6 to 8 evenings Wil 2324 ast. 108.

WANTED—3 OR 6-ROOM MODERN HOUSE, $2500 to $3500 cash. Address P, box 506, TIMES BRANCH OFFICE.

WANTED — FROM OWNER, 6-ROOM MODERN bungalow in University, North Wilshire or Hollywood district, $5000. Address X, box 92, TIMES OFFICE.

WANTED — BUNGALOW EQUITY, GIVE $900 first mortgage and cash and assume. 597211

WANTED — BUNGALOWS OR DOUBLE BUNGAlows, southwest, for cash. 4375 MONETA AVE.

WANTED—HOUSE BETWEEN FIGUEROA HOOver, 6th and Pico. Cash, $61 PARK VIEW.

WANTED—TO BUY HOMES AND LOTS, N.W. or S.W. BAIRD, 606 S. Hill. 14845.

WANTED — HOUSE W. OR S.W. MUST BE cheap. $200-$1000 down. Phone 24018.

WANTED—AT ONCE BARGAIN IN HOUSE, HOLlywood direction. Dahlia, 311 California Bldg.

Lots.

WANTED—FOR EXCHANGE—3 NICE LOTS IN South Pasadena, Garfield ave., near Mission road, $3000, for $2000 equity want vacant land near Los Angeles, clear. Write W. S. BLAND, 61 Sunnyland ave., Rutherford, N. J.

WANTED—LOTS, ANY GOOD LOCATION FOR $1250 cash. Address A, box 885, TIMES BRANCH OFFICE.

WANTED—UNRESTRICTED LOT TO $6000 FOR 1628 BAXTER ST., always open. 5 rooms, large lot. 04626.

WANTED—UNRESTRICTED LOT TO $6000 FOR 1628 BAXTER ST., always open. 5 rooms, large lot. 04626.

WANTED—LOTS IN YOUR PROPERTY IF REASONable. McKEE, 1045 N. Vermont ave. 597058.

WANTED—2-STORY RESIDENCE NORTH OF Second st. HUNTLEY, 62365.

WANTED — DWELLINGS, HIGHLAND PARK DISTRICT. BOSS, 219 Story Bldg. Main 6270.

WANTED—I HAVE $500 TO PAY ON BUNGAlow. Spot of reference, no agents. Address P2, box 230, TIMES BRANCH OFFICE.

WANTED—BUNGALOW UNIVERSITY WAY, must take Culver City lot as part payment. BOX 758, ROUTE 8, Los Angeles.

WANTED—TO BUY HOLLYWOOD BUNGALOW; see me first and sell on time. Hollywood 4226. 5533 HOLLYWOOD BLVD.

WANTED—GOOD 5-ROOM BUNGALOW TO $3000, terms. Address P, box 246 TIMES OFFICE.

WANTED—WILL PAY CASH FOR OLD OR NEW 6-room home in city or Glendale. Must be sacrifice for all cash. Address A, box 529, TIMES BRANCH OFFICE.

WANTED—TO BUY 5 OR 6-ROOM HOUSE BEtween W. 9th and 16th sts. Address A, box 530, TIMES BRANCH OFFICE.

WANTED—BUNGALOW IN GOOD HOLLYWOOD part, clear corner North Wilshire at $2000 and assume. TAYLOR, Marshall Apartments, Long Beach.

WANTED—FOR CLIENT (WHITE) 4 OR 5 ROOM cottage, $300 cash west of Central ave. ATKINS REALTY CO., 1132 E. 51st st.

WANTED—4 OR 5-ROOM BUNGALOW IN EXchange for clear lot at part payment. OWNER, 930 Van Nuys Bldg.

WANTED—HAVE CLIENT WANTING HOUSE $100 down, $25 month; submit. Bdwy. 733 ADAMS.

WANTED — A BUNGALOW IN EXCHANGE FOR fine 4 acre of level A-1 soil; faces south. Huntington Drive and 9th st., Monrovia. Call EAST 182.

WANTED—TO BUY, HAVE BUYERS WITH THE cash. Must be in the time to sell. T. A. WATT, 452½ S. Broadway, Suite 46.

WANTED—HOMES FOR QUICK SALE AT RIGHT price, 334 DOUGLAS BLDG, Phone Broadway 10467.

WANTED—DWELLING OF SIX ROOMS, WEST Moneta and south of 41st st., must be priced right. Call MOORE, 27183.

WANTED — TO BUY WHITE PLASTER HOUSE, 5 rooms, of seventh, west Manhosa st., owners only. Phone 6 to 8 evenings Wil 2324 ast. 108.

WANTED—3 OR 6-ROOM MODERN HOUSE, $2500 to $3500 cash. Address P, box 506, TIMES BRANCH OFFICE.

WANTED — FROM OWNER, 6-ROOM MODERN bungalow in University, North Wilshire or Hollywood district, $5000. Address X, box 92, TIMES OFFICE.

WANTED — BUNGALOW EQUITY, GIVE $900 first mortgage and cash and assume. 597211

WANTED — BUNGALOWS OR DOUBLE BUNGAlows, southwest, for cash. 4375 MONETA AVE.

WANTED—HOUSE BETWEEN FIGUEROA HOOver, 6th and Pico. Cash, $61 PARK VIEW.

WANTED—TO BUY HOMES AND LOTS, N.W. or S.W. BAIRD, 606 S. Hill. 14845.

WANTED — HOUSE W. OR S.W. MUST BE cheap. $200-$1000 down. Phone 24018.

WANTED—AT ONCE BARGAIN IN HOUSE, HOLlywood direction. Dahlia, 311 California Bldg.

Lots.

WANTED—FOR EXCHANGE—3 NICE LOTS IN South Pasadena, Garfield ave., near Mission road, $3000, for $2000 equity want vacant land near Los Angeles, clear. Write W. S. BLAND, 61 Sunnyland ave., Rutherford, N. J.

WANTED—LOTS, ANY GOOD LOCATION FOR $1250 cash. Address A, box 885, TIMES BRANCH OFFICE

Realty Liners.

REAL ESTATE—FOR EXCHANGE
Miscellaneous.
Income Property.

FOR EXCHANGE—MODERN BRICK APTS. 16 rooms, well built, good location. Pays $5200 lease, or $12,000 with furniture, $4000 cash, balance mortgage. Price $52,000. Address T, box 116, TIMES OFFICE.

FOR EXCHANGE—2 5-STORY BRICK BUSINESS CORNERS, $65,000. WILL CONSIDER $40,000 TRADE. ALSO $15,000 STORE AND FLAT BUILDING. TAKE $10,000 TRADE. LEVITT, 319 WEST FIFTH.

FOR EXCHANGE—ATTENTION. MAKE OFFER. INCOME OVER $600 PER MONTH. Want city or annuity for good Westlake apartment; furnished; worth, $65,000; mtge. $15,000. JAMES PARKER, 801 Higgs Bldg. 12145.

FOR EXCHANGE—APARTMENTS, FURNISHED, 8 houses, $150; $17,500, clear. Want houses, what? To $12,000. 67691.

FOR EXCHANGE—4-FLAT BLDG. AND DOUBLE bungalow. 5 Pas. rents, $154.00; want ranch in $12,000. NICKERSON, 618 story bldg.

FOR EXCHANGE—$25,000 CLEAR INCOME on Olmsted st.; $10,000 on Clanton st. Will trade clear and equities on west side income property. 607 SAN FERNANDO BLDG.

FOR EXCHANGE — FLATS ON N. HILL, 5 bldgs., $20,000, mortgage $6700. 778-742½ S. Hill. See them, then make offer. 1853 WEST 42ND ST.

FOR EXCHANGE — 3 STORES, APARTMENTS above, new building, 1947-51 Hamilton ave., worth $45,000; cash value $4500. FIELD, 1043 HUNTINGTON.

FOR EXCHANGE—MOD. FLAT BLDG. TAKE one or land. MISS McCRA 207 Delta Bldg.

FOR EXCHANGE—INCOME PROPERTY, $12,500, fully rented near to value of equity, $6500. 67691.

FOR EXCHANGE—4-FLAT RENTED MODERN $8000 building, want clear bungalow as first payment. Call 335 S. BROADWAY, room 201.

Suburban Property.

FOR EXCHANGE—

Two-acre ranch on Garvey road, only a few minutes out on the electric car. Has a modern 4-room house, garage and fine electric pumping plant. Beautiful shade trees around the house. The land is adapted to alfalfa and berries. Fine for a country home.

Price $20,000, mtg. $12,000. Will not refuse any reasonable equity proposition.

ROY B. KING,
With W. W. MINES & CO.,
Home 60478. 631 S. Spring st. Main 2875.

FOR EXCHANGE—

Five-acre dairy ranch at Lawndale (south of Inglewood). Has 6-room house and 5 big barns, sds., etc. Could be used for chicken ranch. Price $7500; mortgage $3500, 2 years to run. Trade for any city property.

ROY B. KING,
With W. W. MINES & CO.,
Home 60478. 631 S. Spring st. Main 2875.

FOR EXCHANGE—

Higher-class acres of land near Burbank (about seventy acres in place). Income this year $1000 per acre; mortgage $4000, 3 years. Will trade for income property in Los Angeles. Price $4000

Estate of N. H. NICHWENDER,
Phone 12992. 735 H. W. Hellman Bldg.

FOR EXCHANGE—

AN OPPORTUNITY
TO FORGET THE MORTGAGES.

We are now ready to offer clear Valencia and leasing property in exchange for your equities in good brick apartment houses and well located flats.

See Glenn N. Dent,
WRIGHT-CLENDENIN-DREWS CO.,
10745. 403 S. Hill st. Main 8040.

FOR EXCHANGE—

FORTUNES IN BARTLETT PEARS!

We have 20-acre bearing tract, near heavy producing orchards, Little Rock district. If you have good 5 or 6 room house or bungalow, can get the deal of a lifetime. Price land is CLEAR.

A. M. JAMISON,
312 Hollingsworth Bldg.
Phone 61401.

FOR EXCHANGE—$229 ACRES, ANTELOPE Valley, every acre fine soil, water contracted, House, barn, etc. Domestic water, finest fruit part valley, near Del Sur. Water continuous good. Irrigation pump across road. $125 per acre. Trade clear for clear. FORTNER, 13059 E. Main 2980.

FOR EXCHANGE—80-ACRE RANCH, 45 IN AL-falfa and crops, 6 in alfalfa, two pumping plants, about 60 acres in 3 years, balance fruit this season. Brick house, barn. Victor valley from town. Beautifully located. for Los Angeles property. Address Y, box 377, TIMES BRANCH OFFICE.

FOR EXCHANGE—125 ACRES, READY FOR planting, mostly dry farming, some fruit, 3 wells, unlimited water, barn, blacksmith shop, implements, horse, wagon, etc. $20,000, mtg. $2500. Want something woman can handle. Write to 3933 W. 42ND ST.

FOR EXCHANGE—ONE OF THE BEST DAIRY propositions in Southern California. 250 acres, rich level land, clean water and modernly equipped. Exchange all or part. $115 per acre or $500 per acre and actual cost of new buildings. Take L. A. flats or apartments to $75,000.

RIVERSIDE REALTY CO.,
Riverside, Cal.

FOR EXCHANGE—160-ACRE IMPROVED RANCH clear, good location, near Daggett, Cal. Good improvements, all excellent land. Abundance water. Exchange for city property or smaller ranch. Price $15,000. H. R. WOODALL, general delivery, Los Angeles.

FOR EXCHANGE—REAL SNAP—65-ACRE IMproved ranch, 85 miles from L. A. Ideal Orcutt location on boulevard road. Good location for oil station or store. Price $4500. Expenses for personal inspection. Address H. R. WOODALL, general delivery, Los Angeles.

FOR EXCHANGE—AN OWNER FINE ALFALFA land; abundance cheap water pumping plants, best of soil; 10 miles to Bear Valley. Want city to valve or greater value. Address A, box 1096, TIMES BRANCH OFFICE.

FOR EXCHANGE—EQUITY IMPROVED RANCH, near Perris, 80 acres all cultivated, fine vegetable or alfalfa land; house, barns, family orchard; $12,000. Will take home, flats or business property. DILLON, 602 Hibernian Bldg. 62304.

FOR EXCHANGE — UNIMPROVED FARM FOR city property or good automobile. VERMONT 4722.

FOR EXCHANGE—20-ACRE GROVE, 6 YEARS old, clear; $16,000. Also 100 acres adjoining, unimproved; all or part. Prefer flats.

FEDERAL MORTGAGE AND BOND CO.
10582. 1026 Story Bldg.

FOR EXCHANGE—$50,000, 16-ACRE FULL-BEARing orange grove including $4000 crop, 3-room house, tools, chickens, etc. Close to electric line. Will go higher. C. MITCHEL WHITAKER, the Orange County, 234-6 Investment Bldg.

FOR EXCHANGE—$30,000, 10 ACRES, IMPROVED with buildings, water for domestic and stock use; land all fenced; has farmed 20 years; located near boulevard and railroad station; 2 miles from three miles of Hemet. Unexpired owner $250 per acre; mortgage $6000, 3 years, 7 per cent. Trade for city income property or vacant and give you rest of deal. CLOVER, 604 Wright and Callender Bldg. 62795.

FOR EXCHANGE—LARGE ACREAGE, FINE FOR subdivision in fine irrigation district, $60 per acre. All sold. Will consider apartment-house to $30,000. Address C. A. SPRING, Hollenbeck.

FOR EXCHANGE—139 ACRES NEAR BARSTOW, with abundance water and some improvements can be made very profitable. Barstow is good market. Will trade for clear property and give you rest of deal. CLOVER, 604 Wright and Callender Bldg. 62795.

FOR EXCHANGE—AN OPPORTUNITY TO FORGET THE MORTGAGES.

We are now ready to offer clear Valencia and leasing property in exchange for your equities in good brick apartment houses and well located flats.

See Glenn N. Dent,
WRIGHT-CLENDENIN-DREWS CO.,
10745. 403 S. Hill st. Main 8040.

FOR EXCHANGE—

FORTUNES IN BARTLETT PEARS!

We have 20-acre bearing tract, near heavy producing orchards, Little Rock district. If you have good 5 or 6 room house or bungalow, can get the deal of a lifetime. Price land is CLEAR.

A. M. JAMISON,
312 Hollingsworth Bldg.
Phone 61401.

FOR EXCHANGE—NEARLY ¼ ACRE, 6-ROOM house, garage, chicken yards, 2 blocks to car, $6500. Or clear for flats or exchange for city house and equity. Address CL, box 233, TIMES BRANCH OFFICE.

FOR EXCHANGE—5 ACRE, 4-ROOM BUNGAlow, garage, all fruit, bearing fruit. Want bungalow. COLLINS, 64097. 262 Merchants' Trust Bldg.

FOR EXCHANGE—$30,000 EQUITY IN 50 acres, 20 miles from Tropico and Main, $4250 due in two months. $12,000, three years, 6 per cent. I want an offer for equity. MR. CRIPPEN, 309 Wesley Roberts Bldg. Phone Bdwy. 1861.

FOR EXCHANGE—IMPROVED 5½-ACRE, 40000 tome, buildings, chicken corrals, fruit trees, electric lights, close to car and blvd. 6000. West L. A. residence to value. JESS N. WINGETT, 604 Van Nuys Bldg. 64848.

FOR EXCHANGE—$8000, LANKERSHIM. 15 acres, all in tomatoes. BLANKMAN, 1015 Bldg. L. A. 60931.

FOR EXCHANGE—3 ACRES BELLFLOWER AND other property. Want walnut grove, will or will exchange. COMPTON.

FOR EXCHANGE—CLEAR CORNER ACRE, $1000. Assume note on 8-room house. 67691.

FOR EXCHANGE—11½ ACRES, La CRESCENTA, house, water, $9000, clear. Assume on house. 67691.

FOR EXCHANGE—1½ ACRE FOR HOUSE AND lot. PHONE 52884.

Beach Property.

FOR EXCHANGE — OCEAN PARK, INCOME property; 10 rooms, improved with flat building and 7-room bungalow; rents, $115.00; want Los Angeles vacant or improved. See SCHWEINHART, 222 Crocker Bldg. 124 W. 4th st.

FOR EXCHANGE—FOR LONG BEACH OR SHORT ocean frontage lot 71, tract, 2815 Los Angeles st., Sunset Beach, 3 lots west on Pacific ave. between Oliver and Havas ave. Worth about $1600 clear. Write owner, 1208 S. DEWEY AVE., or phone evenings West 4875.

Country Property.

FOR EXCHANGE—$14,000, 20-ACRE RANCH, 9 miles south, town houses, pumping plant, 15 miles out. Want city.

$16,000 clear, 20-acre ranch, nicely improved. Near Azusa. Want alfalfa, 5 acres fruit. All fenced, hog-tight. Own pumping plant. See owner.

L. A. REALTY & LOAN COMPANY, Bdwy. 5016. 711-712 Black Bldg.

FOR EXCHANGE—20-ACRE ALFALFA RANCH, good house and barn, splendid water right, lot of fruit and shade trees etc., 3 miles out on improved street from Riverside. Price $12,000. Take exchange up to $4000 Balance long time. F. J. BOHS, owner, 733 Main st., Riverside, Cal.

FOR EXCHANGE—HAVE 40-ACRE RANCH NEAR Highlands, abundance of water on land, good pumping plant. Land has been tilled but title clear. Want to exchange for city income property and assume or for Wilshire real estate. Address box 24 TIMES OFFICE.

FOR EXCHANGE—ALFALFA RANCH OF 40 acres, 7 miles from Riverside, abundance of water, good improvements; 75 bear. cows, horses and implements; will exchange for Los Angeles property. Will consider vacant lots. JOHN McCABE, 220 Central Bldg. M 4572.

FOR EXCHANGE—IMPROVED RANCH 160 acres, 100 acres alfalfa, 30 acres corn, balance ready for alfalfa; terms; located on Hemet-San Jacinto Valley; $25,000. Will consider city or country part exchange. DILLON, 602 Hibernian Bldg. 62304.

FOR EXCHANGE—160 ACRES MADERA CLEAR, $1600 — assumed $1000 bank; on good road. 67691.

FOR EXCHANGE—$40,000 CLEAR, 475 ACRES alfalfa, ranch, hogs, stock implements. Want income, assume $20,000. BUBLER, 300 Bryson.

FOR EXCHANGE—$25,000—40 ACRES PORTERville, 30 acres oranges and lemons, California, planting, family trees, good building, pumping plant. Wants city income or close-in improved ranch. W. F. GRAVES 720 Merchants Nat. Bk. Bldg. 14310

FOR EXCHANGE—SPECIAL EXTRA GOOD. Want alfalfa ranch or business for close-in, making fruit ranch near city; buildings and water; $20,000.

Want, first to $12,500 for cash, and clothes alfalfa land to $8000, clear. JAMES PARKER, 801 Higgs Bldg. 12145.

FOR EXCHANGE—40 ACRES, TULARE COUNTY. Want acreage around Corona or Pomona Park. Price $9000, mortgage $3000 to suit. Will trade on something good. Tel. 857. H. E. BONNER, 148 Cottage Drive, Corona, Cal.

FOR EXCHANGE—5 ACRE, FENCED, PIPE line, furnished, balance ready to plant with cabin, garage, auto tire store, or other business. Los Angeles up to $4000. Address Z, box 13, TIMES OFFICE.

FOR EXCHANGE—7400-ACRE CATTLE RANCH in low foothills, living stream and springs; complete floor of valley partly accessible, may subdivide; equity $45,000; wants ranch. Sale for 6% WOODGATE Co.

FOR EXCHANGE—ONE OF THE FINEST FRUIT, hay and stock ranches, Fresno county. Subdivided and improved. Orchard, two sets of buildings, tools, implements and stock all go. Cash value $85,000. Will trade for income to $100,000 or unincumbered. CRIPPEN, 1711 Investment Bldg.

FOR EXCHANGE—OR SALE—

40 acres, Mendocino Co., 20 acres fenced with 4-ft. wire fence. House, barn, chicken house, 15 acres red timber, balance pasture. 100 fruit trees on trees, good market. Price $10,500, $500 mortgage. See owner here. Address Y, box 1, TIMES OFFICE.

FOR EXCHANGE—CLEAR GOING RANCH WITH improvements, $10,000, N. Mexico. Will assume on good country place; prefer suitable for chicken ranch. Address Y, box 1, TIMES OFFICE.

FOR EXCHANGE—160 ACRES IRRIGATED ALFALfa, Chino, full equipment. Income $12,000 year. Value $35,000. Rigs, $17,500. Will assume and give terms. See owner, J. L. ADDIS, 930 Van Nuys Bldg. Bdwy. 1926.

FOR EXCHANGE—10-ACRE IMPROVED RANCH, close in, $8500. Clear, for city. WAGGONER REALTY CO., 521 Grant Bldg.

FOR EXCHANGE—80-A FINE PEAR LAND NEAR Fairfield, $4000. Want house or lots in city, Pasadena preferred. 1064 Central Bldg. 62327. Grant 2485.

FOR EXCHANGE—HIGHLY IMPROVED—115-acre ranch, west clear lots or reserve for equity. Address Z, box 294, TIMES OFFICE.

FOR EXCHANGE—IMPERIAL RELINQUISHMENT, 160 acres salt soil, 5 miles Westmoreland, $10 acre. Address R, box 560, TIMES BRANCH OFFICE.

FOR EXCHANGE—10-ACRE RANCH, good house and barn, must give lots and auto for $2500 equity. Address T, box 235, TIMES OFFICE.

FOR EXCHANGE—320 ACRES BARELY IMPROV. at $6000 clear. Want valued lots. KLEE-MANN & SNIDIVER, 324 W. 9th st.

FOR EXCHANGE—

Fine orange grove including $4000 crop, 3-room house, tools, chickens, etc. Close to electric line. Will go higher. C. MITCHEL WHITAKER, the Orange County, 234-6 Investment Bldg.

REAL ESTATE—FOR EXCHANGE
Miscellaneous.
Country Property.

FOR EXCHANGE—RANCH.
120 ACRES, WATER WELL PRODUCING 125 INCHES OF WATER. HAS 10,000 FEET OF UNDERGROUND 10-INCH CONCRETE IRRIGATION PIPE, COVERS ENTIRE RANCH. VINE BARN AND GOOD HOUSE. WORTH $50,000. Has $10,000 MORTGAGE. WILL EXCHANGE EQUITY FOR CLEAR PROPERTY OR HOUSE. TAKE PROPERTY WORTH HALF THE VALUE OF EQUITY. RANCH NEAR CHINO, PHONE BOYLE 322.

FOR EXCHANGE—50-ACRE RANCH NEAR RIVerside, Riverside county, two wells, water abundance, small (6dd) house, deep-rooted granite soil, all tillable, except about 5 acres, located just off State highway between Perris and Elsinore. Price $4500, mtg. $1500 at 7 per cent, can run long time. Want land in Florida, Texas, or Middle West or submit; also 1½ acres or six large lots all set to bearing fruit of every variety located in Pasadena, about six miles from Riverside and San Bernardino on P. E. line to Los Angeles; consider 7-room house and lot, Los Angeles, some vacant lots or stock. Price $4000, bank loan of $1500, want vacant lots or will assume an income or will exchange both of these properties for Eastern farm of equal or trade separate. See N. ORMUNDSON with J. J. WILKINS, 616 Grant Bldg., 4th and Broadway.

FOR EXCHANGE—AN EXCELLENT 20-ACRE bearing orange grove in choicest east side Woodlake, Tulare county. Artistic bungalow surrounded by ornamental trees, shrubbery and grand old oaks. Electric pumping plant. Cement house, absolutely modern. Worth $25,000. An ideal country home with ample and increasing income. Near paved boulevard. Will accept clear Los Angeles or Hollywood bungalows to $15,000 or $20,000. G. J. KOSTELECKY, owner, 118 W. 14th st., Long Beach.

FOR EXCHANGE—

Want Los Angeles or vicinity improved property for equity of $6000 in well improved 20 acre ranch, located near Ontario, modern 7-room two-story house, bath, electric lights, large barn equipped for dairy and other outbuildings; electric running plant, abundance of good water; good family orchard; 10 acres in alfalfa, large general farming; 1 team and all implements go with ranch. Will give good reasons for disposing. See owner, MR. ROSE, 204 Bass Bldg. Main 1365.

FOR EXCHANGE—

Higher-class acres of land near Burbank (about seventy acres in place). Income this year $1000 per acre; mortgage $4000, 3 years, 7 per cent. Trade for city income property or vacant and give you rest of deal. CLOVER, 604 Wright and Callender Bldg. 62795.

FOR EXCHANGE—

AN OPPORTUNITY
TO FORGET THE MORTGAGES.

We are now ready to offer clear Valencia and leasing property in exchange for your equities in good brick apartment houses and well located flats.

See Glenn N. Dent,
WRIGHT-CLENDENIN-DREWS CO.,
10745. 403 S. Hill st. Main 8040.

FOR EXCHANGE—

FORTUNES IN BARTLETT PEARS!

We have 20-acre bearing tract, near heavy producing orchards, Little Rock district. If you have good 5 or 6 room house or bungalow, can get the deal of a lifetime. Price land is CLEAR.

A. M. JAMISON,
312 Hollingsworth Bldg.
Phone 61401.

FOR EXCHANGE—320 ACRES, ANTELOPE Valley, every acre fine soil, water contracted, House, barn, etc. Domestic water, finest fruit part valley, near Del Sur. Water continuous good. Irrigation pump across road. $125 per acre. Trade clear for clear. FORTNER, 13059 E. Main 2980.

FOR EXCHANGE—80-ACRE RANCH, 45 IN AL-falfa and crops, 6 in alfalfa, two pumping plants, about 60 acres in 3 years, balance fruit this season. Brick house, barn. Victor Valley from town. Beautifully located. for Los Angeles property. Address Y, box 377, TIMES BRANCH OFFICE.

FOR EXCHANGE—125 ACRES, READY FOR planting, mostly dry farming, some fruit, 3 wells, unlimited water, barn, blacksmith shop, implements, horse, wagon, etc. $20,000, mtg. $2500. Want something woman can handle. Write to 3933 W. 42ND ST.

FOR EXCHANGE—ONE OF THE BEST DAIRY propositions in Southern California. 250 acres, rich level land, clean water and modernly equipped. Exchange all or part. $115 per acre or $500 per acre and actual cost of new buildings. Take L. A. flats or apartments to $75,000.

RIVERSIDE REALTY CO.,
Riverside, Cal.

FOR EXCHANGE—160-ACRE IMPROVED RANCH clear, good location, near Daggett, Cal. Good improvements, all excellent land. Abundance water. Exchange for city property or smaller ranch. Price $15,000. H. R. WOODALL, general delivery, Los Angeles.

FOR EXCHANGE—REAL SNAP—65-ACRE IMproved ranch, 85 miles from L. A. Ideal Orcutt location on boulevard road. Good location for oil station or store. Price $4500. Expenses for personal inspection. Address H. R. WOODALL, general delivery, Los Angeles.

FOR EXCHANGE—AN OWNER FINE ALFALFA land; abundance cheap water pumping plants, best of soil; 10 miles to Bear Valley. Want city to valve or greater value. Address A, box 1096, TIMES BRANCH OFFICE.

FOR EXCHANGE—EQUITY IMPROVED RANCH, near Perris, 80 acres all cultivated, fine vegetable or alfalfa land; house, barns family orchard; $12,000. Will take home, flats or business property. DILLON, 602 Hibernian Bldg. 62304.

FOR EXCHANGE — UNIMPROVED FARM FOR city property or good automobile. VERMONT 4722.

FOR EXCHANGE—20-ACRE GROVE, 6 YEARS old, clear; $16,000. Also 100 acres adjoining, unimproved; all or part. Prefer flats.

FEDERAL MORTGAGE AND BOND CO.
10582. 1026 Story Bldg.

FOR EXCHANGE—$50,000, 16-ACRE FULL-BEARing orange grove including $4000 crop, 3-room house, tools, chickens, etc. Close to electric line. Will go higher. C. MITCHEL WHITAKER, the Orange County, 234-6 Investment Bldg.

FOR EXCHANGE—$30,000, 10 ACRES, IMPROVED with buildings, water for domestic and stock use; land all fenced; has farmed 20 years; located near boulevard and railroad station; 2 miles from three miles of Hemet. Unexpired owner $250 per acre; mortgage $6000, 3 years, 7 per cent. Trade for city income property or vacant and give you rest of deal. CLOVER, 604 Wright and Callender Bldg. 62795.

FOR EXCHANGE—LARGE ACREAGE, FINE FOR subdivision in fine irrigation district, $60 per acre. All sold. Will consider apartment-house to $30,000. Address C. A. SPRING, Hollenbeck.

FOR EXCHANGE—139 ACRES NEAR BARSTOW, with abundance water and some improvements can be made very profitable. Barstow is good market. Will trade for clear property and give you rest of deal. CLOVER, 604 Wright and Callender Bldg. 62795.

FOR EXCHANGE—

Higher-six acres of land near Burbank (about seventy acres in place). Income this year $1000 per acre; mortgage $4000, 3 years, 7 per cent. Trade for city income property or vacant and give you rest of deal. CLOVER, 604 Wright and Callender Bldg. 62795.

FOR EXCHANGE—

Estate of N. H. NICHWENDER,
Phone 12992. 735 H. W. Hellman Bldg

Quality Liners.

MONEY WANTED—Real Estate and Collaterals.

WANTED—SPECIAL, AN HART 6 25 per cent, on lot 140x130, Arroyo Glen st. (Avenue Park). Estimated value $2500. 2 per cent, int. 40x120, with bungalow, in Highland Park. $2150.

WANTED—LOAN OF $4000 ON improved ranch. For particulars W. 39TH ST., or phone 28056.

WANTED—$1000; AS SECOND mtg. on up-to-date 5-room bungalow. CALL WEST 1022 for appointment.

WANTED—$1800; THREE YEARS; 7 per cent; bungalow. Owner, 1015 agents. Call 14723.

WANTED—$5000; 1 YEAR, 10 PER CENT; 2d mtg. on new 5-room bungalow. Value $6000. TIMES BRANCH.

WANTED—$1250; 1 YEAR; 7 PER CENT; new bungalow, low equity. $4250.

WANTED—$3500; 1 PER CENT; 1st mtg. on 5-room bungalow, Glendale. Value $10,000. Owner, 1015 [illegible]

WANTED—$2000; 1 YEAR; 7 PER CENT; 2d mtg. on new bungalow, half block from Grant Bldg. Price $3250.

WANTED—$2500; 1 PER CENT; 2d mtg. on 5-room bungalow; 3 years, on OWNER'S HOME in three tones this amount, will pay 2 per cent commission. Value of $7000 or more, inspect by appointment only. TIMES BRANCH.

WANTED—$2000; OWNER'S 2d mtg. on 5-room bungalow, garage. Building Agreement.

WANTED—$2500; 1 YEAR; 7 per cent; 2d mtg. on new bungalow, 5 rooms and bath. Price $3250. Lot $5100. See owner, 1015 [illegible]

WANTED—$2000

Realty Liners.

BUSINESS CHANCES—Of Many Kinds.

SEE "PHOENIX," 201 GRANT BLDG.
Established same number 10 years.
You guaranteed 25 per cent. and managing director investment of $50,000 in your business. Carrying electrical supplies and other specialties of eastern factories. You handle money and draw $248.50 month. Sell, interest 49%%, $10,000 and factory manufacturing, $15,000 and services, hours interest pay you $750 mo. Manufacturing cement, building material, $25,000; hours interest, tremendous income. Need your services.

Shoe supply, $5000 and services needed.
Manfg. boys' jumpers, etc., and retail store sell $1500 interest, lady or gent.
Get list hundreds hotels, apartment-house, $1850—hours interest, one the finest off established and paying high-class restaurant office suite now openings, city, need helper.
Manfg. old auto tires into new ones, will interest clear, $25,000 yearly.
Exchange hundreds single farms and city income properties and $ to $100,000 cash for any kind mercantile establishment, this city or Los Angeles, Nevada, Arizona, or Salt Lake or El Paso.
Manfg. all kinds, your services and some money buys interest. Also brick yard, $11,000.
Grocery stores, all sizes and prices invariably.
Opening, selling, buying, used cars, stationery business, half sulphur factory, $12,500; interested, half, $10,000. Half interest in many machinery factories or wholesale business, interested baking powder maker; $1,100, for business, pay $600.
Half interest manfg. vegetable remedies, $1500 and $5000, interest gas opening.
Real estate and $2500 give you large monthly income, exchange for carriage trade business.
Interest magazine, $2500. All Full store, see price.

PHOENIX RESULT CO., 355 S. Broadway.

FOR QUICK SALE—
$2000 worth of the best residence front and back door hats ever offered the public. Made of the thoroughbred denim, effective, lasting. Many years of 3 years' standing are enthusiastic in their indorsement. Two things only against them—price and lack of good salesmen to open the mart of public. Have neither the time nor inclination to go further myself. Will sell at 50 cents on the dollar. Your only difficulty will be in selling. Once sold, the locks then have a chance to demonstrate their own excellence. Territory—Stock at present in Arizona, patterns in Montana. Make offer. Simply a matter of approachable. The proposition has more intrinsic merit than anything I have ever handled. F. G. ELDRIDGE, 1417 S. Garfield ave., Ramona Park, Alhambra. Phone Alhambra 674-J.

I WANT TO GET IN TOUCH WITH A FIRM DESIRING to open selling experience to get an loyalty distributors in San Diego, Long Beach, Santa Ana, and elsewhere in Southern California for patented, selling house-to-house hold labor and money saving device in great demand and sample sub-agents and solicitors to whom under distributors can establish a profitable trial from $500 to $2500; needed for first few months use. Profits are certain, large and come quickly. Our product is perfect; we have had no bad debts possible. Here is a chance for honest, industrious men to get a business for themselves that will bring a good living. Good reference required. Address A. box 383, TIMES BRANCH OFFICE.

SMALL INVESTMENT IN A STAPLE ARTICLE of food, netting user $100 per month profit, credit monthly with safety, some from $25 up share pro rata. No stock scheme. No agents' commissions to pay. Investigation solicited. Solid assets to show for your investment. Glad to give full information to interested inquirers. Address A, box 383, TIMES BRANCH OFFICE.

WE BUY FOR CASH—
Entire Stocks and merchandise.
and fixtures.
COLLOVER & PASCH CO.,
126-128 N. Spring st. Los Angeles.
Phone 12712.

WANTED—CAPABLE BUSINESS MAN WITH CAPital to invest in the manufacturing line; if you are looking for a business with a real future and unlimited possibilities, you will find nothing better than this. You can double your investment in three years. Closest investigation solicited. Address E, box 248, TIMES OFFICE.

BEAUTY PARLOR, WELL ESTABLISHED AND in the best location in the city, rent $75 month, 3-year lease. An exceptional buy at $750. This is about the value of lease, besides which there is a big profit in fixtures and supplies. WESTERN BROKERAGE CO., 1027 Merchants Nat. Bank Bldg. Phone Main 479.

FOR SALE—PHOTO STUDIO, $600 CASH, IF taken at once. Nice little city and fine location, large skylight and nicely furnished; owner's usual change occupation. Don't waste time writing, come and see, studio, 111 EUCLID AVE., Ontario, Cal.

A BANDY BAKERY OR RESTAURANT, ONLY one in town of 2500 population, will sell you profitable business; confectionery and soft drinks; over a hundred persons and 50 cabinets; good business. Address X, box 294, TIMES OFFICE.

FOR SALE—A GOOD GOING TIRE AND VULcanizing concern, located on one of the best corners in city. Will involve from $3000 to $4000, depending two to four years. This is a dandy opportunity for the right investigator. 45 Iron St., box 141, TIMES OFFICE.

HALF INTEREST IN WELL-LOCATED AUTO repair shop, retail and profitable cash trade. Complete equipment, all modern tools and machinery necessary, as owner is willing to teach beginner in line of business. Price $400. 2 CAS LAUGHLIN BLDG., 453 S. Hill.

IF YOU HAVE $1000 CASH AND ARE LOOKING for a steady income, see this bakery right in the best residence district, with a strictly cash or credit delivery wagon. Doing a nice business. Address Z, box 207, TIMES OFFICE.

WANTED — ONE OF OUR MEMBERS IS IN need of a high-class cash grocery former; the right man with some money may become a partner in an established growing business, CALIFORNIA CO-OPERATIVE ASSOCIATION, 300 Van Nuys bldg. 13380 RIVERSIDE DR.

MANUFACTURERS AGENCY HANDLING WELL advertised line of store specialties; shown not specialized; $1000 monthly owner will remain in business until buyer is thoroughly familiar with all details; will involve about $1000. ROBERT D. SILENY & CO., 730 S. Hill.

FOR SALE—
Drug business, good location well established, big money maker, in one of the finest towns on the coast; reason, good reasons for selling. Invoice table. Address Z, box 295, TIMES OFFICE.

RESTAURANT MEN ATTENTION—
Smith don't claim to know everything.
But he does know restaurants.
15 years operating and selling city.
See SMITH, 224 Security Bldg. 13228.

FOR SALE OR EXCHANGE — CLEANING and pressing business, doing $3000 per year. Beautifully furbished in ivory. 54 ft. fountain, candy counter, copper steam tanks, etc. Complete manufacturing plant may be had. See it at 1524 S. GRAND AVE.

IF TO THE MINUTE LUNCH AND CONFECTION store is yours. Complete, as a great opportunity. Good home. Inquire 1020 W. WASHington.

WANTED—PARTY TO FINANCE INVENTION for $4000. Article is manufacturing line; you are looking for a business with a real future and unlimited possibilities, you will find nothing better than this. You can double your investment in three years. Closest investigation solicited. Address Z, box 248, TIMES OFFICE.

BEAUTY PARLOR, WELL ESTABLISHED AND in the best location in the city, rent $75 month, 3-year lease. An exceptional buy at $750. This is about the value of lease, besides which there is a big profit in fixtures and supplies. WESTERN BROKERAGE CO., 1027 Merchants Nat. Bank Bldg. Phone Main 479.

FOR SALE—PHOTO STUDIO, $600 CASH, IF taken at once. Nice little city and fine location, large skylight and nicely furnished; owner's usual change occupation. Don't waste time writing, come and see, studio, 111 EUCLID AVE., Ontario, Cal.

A BANDY BAKERY OR RESTAURANT, ONLY one in town of 2500 population, will sell you profitable business; confectionery and soft drinks; over a hundred persons and 50 cabinets; good business. Address X, box 294, TIMES OFFICE.

FOR SALE—A GOOD GOING TIRE AND VULcanizing concern, located on one of the best corners in city. Will involve from $3000 to $4000, depending two to four years. This is a dandy opportunity for the right investigator. 45 Iron St., box 141, TIMES OFFICE.

HALF INTEREST IN WELL-LOCATED AUTO repair shop, retail and profitable cash trade. Complete equipment, all modern tools and machinery necessary, as owner is willing to teach beginner in line of business. Price $400. 2 CAS LAUGHLIN BLDG., 453 S. Hill.

IF YOU HAVE $1000 CASH AND ARE LOOKING for a steady income, see this bakery right in the best residence district, with a strictly cash or credit delivery wagon. Doing a nice business. Address Z, box 207, TIMES OFFICE.

WANTED — ONE OF OUR MEMBERS IS IN need of a high-class cash grocery former; the right man with some money may become a partner in an established growing business, CALIFORNIA CO-OPERATIVE ASSOCIATION, 300 Van Nuys bldg. 13380 RIVERSIDE DR.

MANUFACTURERS AGENCY HANDLING WELL advertised line of store specialties; shown not specialized; $1000 monthly owner will remain in business until buyer is thoroughly familiar with all details; will involve about $1000. ROBERT D. SILENY & CO., 730 S. Hill.

FOR SALE—
Drug business, good location well established, big money maker, in one of the finest towns on the coast; reason, good reasons for selling. Invoice table. Address Z, box 295, TIMES OFFICE.

RESTAURANT MEN ATTENTION—
Smith don't claim to know everything.
But he does know restaurants.
15 years operating and selling city.
See SMITH, 224 Security Bldg. 13228.

FOR SALE — OR EXCHANGE — CLEANING and pressing business, doing $3000 per year. Beautifully furbished in ivory. 54 ft. fountain, candy counter, copper steam tanks, etc. Complete manufacturing plant may be had. See it at 1524 S. GRAND AVE.

IF TO THE MINUTE LUNCH AND CONFECTION store is yours. Complete, as a great opportunity. Good home. Inquire 1020 W. WASHington.

WANTED—PARTY TO FINANCE INVENTION for $4000. Article is manufacturing line; you are looking for a business with a real future and unlimited possibilities, you will find nothing better than this. You can double your investment in three years. Closest investigation solicited. Address Z, box 248, TIMES OFFICE.

FOR SALE—$500, FULLY EQUIPPED GARAGE in fine location, rent $72 month, with 6-room modern home included. This is a real buy. RICH, the Garage Man, 507 Chamber of Commerce.

FOR SALE — GENTS FURNISHING BUSINESS, $10,000; clean, well-bought merchandise, quiet; if terms, invoiced to buyer, will arrange satisfactory terms. See IRVING TURNER, 253 S. Los Angeles st.

CASH GROCERY IN APARTMENT DISTRICT, no selling, deliveries or credit; residence, $75 daily, rent $40; fixtures only $350; stock at invoice; about $2000. EDWARD D. SILENT & CO., 725 S. Hill.

FOR SALE—TIMES AGENCY IN A PROSPEROUS growing community. Must sell. Other interesting reasons for offering. $1000 reduction for a cash buyer. W. CROOK, Corona, Cal.

FOR SALE — PAPER AGENCY AND LAUNDRY route near Los Angeles, paying about $150 per month. Address C, box 228, MONETA, Cal.

FOR SALE — AUTOMATIC CARD PUNCHER; prospect; in perfect condition, $300. 416 S. GRAND AVE.

$1000—CONFECTIONERY, FOUNTAIN AND FIXtures, etc.; corner location, adjoining large theater; clears $200 monthly profit. An ideal place for lady team and wife; cash or terms. EDWARD D. SILENT & CO., 725 S. Hill.

CIGAR STAND, $1000, BUSY STREET, SOUTH right stand. Fixtures $250. National cash register included. real class.
ELLIS & HOPPARD, 453 Douglas Bldg., 7th & Edwy.

HAVE FINE CONFECTIONERY AND LUNCH room, clears $200 month, price $1750, cheap rent; $900, good fruit stand making good money, good for one lady or man; real snap; rent $15. Call 208 DELTA BLDG., 420 Spring.

ALLENDALE MILLINERY BUSINESS, BOOMING town, richest section California. BOX 403 Redlands.

RESTAURANT AND DAIRY LUNCH FOR SALE cheap if taken at once. Apply 6626 MONTEVISTA ST. Must be seen to be appreciated.

CORNER CONFECTIONERY, OUTLYING BUSIness section, nifty place, large stock, $1000 cash, balance easy. 1207 W. 7th st.

CAMP AND WALDO, 730 L. A. Investment Bldg.

FOR SALE—LUNCH COUNTER, BUSY LOCATION, clearing $450 monthly, only $400 down, balance can be suited to suit buyer. Price $1,800, rent $20. Call 208 DELTA BLDG., 420 Spring.

SHOEMAKING ESTABLISHMENT, WESTLAKE district, clearing $5000 last year; monthly $ to be increased during next season; complete; furnished; stock about $4000.
CHAVES & CO., 727 L. A. Investment Bldg.

CIGAR STAND, WELL LOCATED, CHEAP RENT, $350. Good proposition. 309 WASHINGTON BLDG.

RESTAURANT, RECEIPTS $300 DAILY; SEATing 100. Rent low in city. 309 WASHINGTON BLDG.

FOR LEASE—CORNER STORE; 101 W. 27TH. Piano, good for tailor, dress, candy, grocer, baker. Owner 340 S. BROADWAY.

FOR SALE—DRY GOODS, NOTIONS, GENERAL merchandise store; high-class location, about $6000; invoice. Fine opportunity to get in for right party. Address X, box 153, TIMES OFFICE.

BUSINESS CHANCES—Of Many Kinds.

IN THE MATTER OF
GEORGE NEWMAN
251 SECOND ST.
CALEXICO, CALIFORNIA
NOTICE OF SALE.

Notice is hereby given that the undersigned assignee of the estate of George Newman, will on Wednesday, the 29th day of Oct., 1919, at 2 p.m. offer at private sale to the highest and best bidder or bidders therefore the assets of the above-named estate, located at 251 2d, city of Calexico, and inventoried as follows:

Stock of merchandise, composed of shoes $5,419.04
furnishings, and clothing, etc.
Store furniture and fixtures 619.25
Total $6,038.29

The stock will be open for inspection all day Tuesday, Oct. 28, 1919, and Wednesday, Oct. 29, up to the hour of sale, at which place the inventory may also be inspected. Arrangements may be made for the inspection of assets prior to this time upon application to the assignee's representative, J. M. Strickler, at the Calexico Hotel, Calexico, Cal.

The sale will be held at the office of the undersigned, assignee, 728 Higgins Bldg., Los Angeles, Cal.

Terms of sale—A certified check of 10 per cent. to accompany bid, and balance of purchase price on award of property.

Right reserved to reject any and all bids, and to continue or postpone the sale without assigning any reason therefor.

S. H. PETERS, Assignee.
Dated October 23, 1919.
Telephones: Home 10112, Main 4622.

WE SELL THEATERS PAYING FROM 50 TO 100 per cent. on the investment.
THEATER—$5000, 2 machines, rectifier, piano, etc., clearing better than $400 net monthly, $35 rent. Will stand checking. A real snap.
THEATER—$7500, government tax receipts will show net earnings about $700 a month, good lease, low rent, which is paid by subrents.
THEATER—$9000, large beautiful and only house in town of 5000; rent $125, clear $500 a month.
THEATER—$7500, large beautiful house, only one in town of 6000; lease and rent right, one of the best buys on the market.
THEATER—$5000, West Side house, clearing $400 mo.; rent $120; fully equipped; some buy.
We give you a box office trial, which is far more satisfactory than agent's guarantee, in fact, the only accurate way to check a theater business. Once ask give details, that's why you are interested in them.
CLOYD & CUMMINGS, 751 S. Hill.

FOR SALE—BEST RESTAURANT IN TOWN OF 5000 POPULATION, HAS RUN FOR THREE YEARS AND ALWAYS HAD THE BEST BUSINESS OF THIS TOWN. STOCK AND FIXTURES WILL INVOICE ABOUT $2000. REASON FOR SELLING, TEN REGULAR STAGES A DAY STOP TO EAT; ALSO RECEIVE 10 PER CENT. ON ALL STAGE TICKETS SOLD. $7000 WILL BUY. RENT $45 A MONTH WITH LONG LEASE. INVESTIGATE AT THIS OFFICE FOR FURTHER INFORMATION. $1000 CASH, BALANCE TO PAY ROLL OF CREAMERY CHECKS AMOUNT TO $1000 PER MONTH.

I HAVE A FAMILY OF FIVE CHILDREN AND I HAS COST ME ABOUT $200 A MONTH TO RUN IT. PROOF? SO YOU CAN SEE THAT I HAVE MAD MONEY HERE, AND WHY SHOULD I CANNOT MAKE IT IN THIS PLACE CAN'T MAKE IT AT ALL. ADDRESS T, BOX 201, TIMES OFFICE.

FOR SALE—
MANUFACTURING AND WHOLESALE ELECTRIC FIXTURES.

Established 11 years. The only one of the kind in Southern California. Will invoice stock, machinery and all equipment, books open, cards on the table. Have no solicitors or salesmen. Information over phone. This place is a real proposition, clear cash to take care of. No information will be given. Only parties in a position to buy appreciated. Will take from 10 to 15 thousand to handle. Would take part trade in good Los Angeles property. Send for illustrated catalogue and price lists in this office.

R. L. CRESCY, exclusive agent, 404 Union Oil Bldg.—Phone 61852.

PICTURE THEATER BUYER—
Some of my Country Bargains.
$7500, theater, fully furnished and photo plays all day grind. Same owner 4 years.
$4500, theater, fully furnished; only house in town. Same owner 3 years.
$1500, theater fully furnished; only house in town for man and wife.
$6500, theater, modern house in town, fully furnished. Long lease, big biz.
$8500, theater, a beauty; fully furnished. The only house in town doing a big biz; for particulars on any of the above I have a buyer. I only handle the best of houses and guarantee to protect the buyer. My reference is any bank or business man in this city. See my list before buying.
LEO RYAN, 502 S. Olive. Film Exch. Row.

FOR SALE—GROCERY BUSINESS, SAN DIEGO county, town outside city of San Diego, all large, rich country trade; has been good 870 000 per year. Other business interests now owner's reason for selling. Will invoice stock about $7000 to $8000; two to four years. This is a dandy opportunity for the right investigator. 45 Iron ST., box 141, TIMES OFFICE.

HALF INTEREST IN WELL-LOCATED AUTO repair shop, retail and profitable cash trade. Complete equipment, all modern tools and machinery necessary, as owner is willing to teach beginner in line of business. Price $400. 2 CAS LAUGHLIN BLDG., 453 S. Hill.

IF YOU HAVE $1000 CASH AND ARE LOOKING for a steady income, see this bakery right in the best residence district, with a strictly cash or credit delivery wagon. Doing a nice business. Address Z, box 207, TIMES OFFICE.

WANTED — ONE OF OUR MEMBERS IS IN need of a high-class cash grocery former; the right man with some money may become a partner in an established growing business, CALIFORNIA CO-OPERATIVE ASSOCIATION, 300 Van Nuys bldg. 13380 RIVERSIDE DR.

MANUFACTURERS AGENCY HANDLING WELL advertised line of store specialties; shown not specialized; $1000 monthly owner will remain in business until buyer is thoroughly familiar with all details; will involve about $1000. ROBERT D. SILENY & CO., 730 S. Hill.

FOR SALE—
Drug business, good location well established, big money maker, in one of the finest towns on the coast; reason, good reasons for selling. Invoice table. Address Z, box 295, TIMES OFFICE.

RESTAURANT MEN ATTENTION—
Smith don't claim to know everything.
But he does know restaurants.
15 years operating and selling city.
See SMITH, 224 Security Bldg. 13228.

FOR SALE — OR EXCHANGE — CLEANING and pressing business, doing $3000 per year. Beautifully furbished in ivory. 54 ft. fountain, candy counter, copper steam tanks, etc. Complete manufacturing plant may be had. See it at 1524 S. GRAND AVE.

IF TO THE MINUTE LUNCH AND CONFECTION store is yours. Complete, as a great opportunity. Good home. Inquire 1020 W. WASHington.

WANTED—PARTY TO FINANCE INVENTION for $4000. Article is manufacturing line; you are looking for a business with a real future and unlimited possibilities, you will find nothing better than this. You can double your investment in three years. Closest investigation solicited. Address Z, box 248, TIMES OFFICE.

FOR SALE—$500, FULLY EQUIPPED GARAGE in fine location, rent $72 month, with 6-room modern home included. This is a real buy. RICH, the Garage Man, 507 Chamber of Commerce.

FOR SALE — GENTS FURNISHING BUSINESS, $10,000; clean, well-bought merchandise, quiet; if terms, invoiced to buyer, will arrange satisfactory terms. See IRVING TURNER, 253 S. Los Angeles st.

CASH GROCERY IN APARTMENT DISTRICT, no selling, deliveries or credit; residence, $75 daily, rent $40; fixtures only $350; stock at invoice; about $2000. EDWARD D. SILENT & CO., 725 S. Hill.

FOR SALE—TIMES AGENCY IN A PROSPEROUS growing community. Must sell. Other interesting reasons for offering. $1000 reduction for a cash buyer. W. CROOK, Corona, Cal.

FOR SALE — PAPER AGENCY AND LAUNDRY route near Los Angeles, paying about $150 per month. Address C, box 228, MONETA, Cal.

FOR SALE — AUTOMATIC CARD PUNCHER; prospect; in perfect condition, $300. 416 S. GRAND AVE.

$1000—CONFECTIONERY, FOUNTAIN AND FIXtures, etc.; corner location, adjoining large theater; clears $200 monthly profit. An ideal place for lady team and wife; cash or terms.
EDWARD D. SILENT & CO., 725 S. Hill.

CIGAR STAND, $1000, BUSY STREET, SOUTH right stand. Fixtures $250. National cash register included. real class.
ELLIS & HOPPARD, 453 Douglas Bldg., 7th & Edwy.

HAVE FINE CONFECTIONERY AND LUNCH room, clears $200 month, price $1750, cheap rent; $900, good fruit stand making good money, good for one lady or man; real snap; rent $15. Call 208 DELTA BLDG., 420 Spring.

ALLENDALE MILLINERY BUSINESS, BOOMING town, richest section California. BOX 403 Redlands.

RESTAURANT AND DAIRY LUNCH FOR SALE cheap if taken at once. Apply 6626 MONTEVISTA ST. Must be seen to be appreciated.

CORNER CONFECTIONERY, OUTLYING BUSIness section, nifty place, large stock, $1000 cash, balance easy. 1207 W. 7th st.

CAMP AND WALDO, 730 L. A. Investment Bldg.

FOR SALE—LUNCH COUNTER, BUSY LOCATION, clearing $450 monthly, only $400 down, balance can be suited to suit buyer. Price $1,800, rent $20. Call 208 DELTA BLDG., 420 Spring.

SHOEMAKING ESTABLISHMENT, WESTLAKE district, clearing $5000 last year; monthly $ to be increased during next season; complete; furnished; stock about $4000.
CHAVES & CO., 727 L. A. Investment Bldg.

CIGAR STAND, WELL LOCATED, CHEAP RENT, $350. Good proposition. 309 WASHINGTON BLDG.

RESTAURANT, RECEIPTS $300 DAILY; SEATing 100. Rent low in city. 309 WASHINGTON BLDG.

FOR LEASE—CORNER STORE; 101 W. 27TH. Piano, good for tailor, dress, candy, grocer, baker. Owner 340 S. BROADWAY.

FOR SALE—DRY GOODS, NOTIONS, GENERAL merchandise store; high-class location, about $6000; invoice. Fine opportunity to get in for right party. Address X, box 153, TIMES OFFICE.

BUSINESS CHANCES—Of Many Kinds.

BEVERLY, 322-28 GRANT BLDG.—
$375—Restaurant, doing $25 day. Terms.
$700—Lunch and delicatessen doing $30 day.
$750—Grocery, rent $33.50. Fully equipped.
$1000—Delicatessen and cooked meats, center of city, doing $70 day. Rent $50. Allow trial.
$1200—Grocery and meats, doing $75 day. Price quoted is estimated. Will invoice. Allow trial.
$1800—Dry goods and notions, established 8 years. Price is estimated. Will invoice.
$2000—Auto top garage, nets $700 month. Employs six men. Allow trial. Owner going blind.
$2000—Lunch, fountain and grocery, near downtown.
$2500—Lunch and conf., downtown. Allow trial.
$2600—Grocery and meats, Pasadena, doing $600 week. Price is estimated. Will invoice. 5 per cent. discount.
$2750—Business that requires no experience. Present owner going east for same company. Netted now $2000 last 5 weeks.
$3000—Cent's furnishings, established 7 years. Price is estimated. Will invoice at old prices.
$3500—Grocery and lunch. Allow trial.
$4700—Grocery doing $150 day. Price is estimated Will invoice., allow trial.
$5000—Grocery, meats and dry goods, doing $160 day. Price is estimated. Will invoice, 5 per cent. discount.
$5000—Pat. mfg. business; net you several hundred month. Owner going east; $5000 no.
$6500—Cigar store and meats doing $1200 wk. All cash. No delivery. Price is estimated. Will invoice.
BEVERLY, 322-23 Grant Bldg.

RESTAURANT FOR SALE—
OR GOOD PARTNER WANTED.
Good paying restaurant in best little town in Los Angeles county. Large airy dining-room. Feel in the hottest weather. Three large living rooms in rear. Large yard and barn. Averages $40 a day, now $70 to $100 in naval season. Reason for sale, wife dead; good reason for selling. This is not a run down place, but just as represented, any party meaning business can come and have as long a trial as they wish. Large hotel now running, can show you good business or a comfortable home. Price $1000; terms if desired. PARK RESTAURANT, Covina, Cal. Phone 75.

WANTED — WOULD $150 TO $700 MONTHLY satisfy you. I want red-blooded person willing take ordinary business risk. $500 cash purchases exclusive selling rights, agreement Los Angeles, three automobile specialties, wonderful field, no goods to buy, no services to put up, just investment $500. This agreement may earn you $150 to $700 monthly, profits remitted you monthly basis. Won't you take chance, nothing risked nothing gained. Fund took chance, why not you? If unwilling pay $500 for agreement alone that may earn hundreds or thousands monthly for you, then don't reply. Act quick. Nothing to buy but this agreement; same is handled for you. Address T, box 155, TIMES OFFICE.

FOR SALE—
LARGE MANUFACTURING BUSINESS.
One of the best known concerns, in its line, on the coast. It will require at least $67,000 to handle this, which includes the entire plant, machinery, stock on hand at invoice, buildings, etc. Plant and machinery cannot be duplicated today for $70,000. In addition the stock on hand in material and finished goods is a total of $65,000. They are running night and day to fill orders.
R. L. CRESCY, 404 Union Oil Bldg. Phone 61852.

SPECIAL OPPORTUNITY.
Garage business and brick buildings 60x140, in fine condition. Lot 60x210, on main thoroughfare. Fully equipped with modern machinery. Agency for standard tractor and Ford service station. Accessories, tires and gas station. Reason for selling, other business. Will sell at established business never before placed on the market. Property clear. Will exchange for clear or will sell for $18,000; $7000 cash will handle. Don't miss this. Best chance in Southern California. E. E. SHERMAN & CO., Pasadena. 1 Colorado st., Pasadena. With PARSONS & NELSON, Fair Oaks 826.

FOR SALE—SWEET SHOP NEXT TO POPULAR suburban theater, lively business, just right for two people to handle, large stock, long lease, cheap rent, prized right for quick sale. One of the best buys in town. $1200 buys, balance $700, easy terms. Owner, Address Z, box 14, TIMES OFFICE.

MOVING PICTURES—
If you are interested in the production of a moving picture that will net generous returns we would like to talk to you. This is a bonafide proposition with established moving picture people. Investment secured by actual assets. Address PB, box 312, TIMES BRANCH OFFICE.

SUBURBAN GROCERY IN BEST NEIGHBORHOOD doing $75 per day, new building, 5 living-rooms, all modern fixtures, lease 5 years, $2,000 on invoice, will sell property, also if desired. About $2700 will handle a big bargain for some one. BLALOCK & CO., 708 Crocker Bldg.

THE CALIFORNIA FILM PRODUCERS' ASSOciation is offering an exceptional opportunity to those who wish to connect themselves in any way with the film-manufacturing industry. Particulars call at 530 TITLE INSURANCE BLDG.

YOUNG BUSINESS MAN NOW IN THE SERVICE station business would like to treat party to financial interest; has had years' practical training in repairing and selling second-hand cars. PASADENA SERVICE STATION, 1000 E. Colorado Blvd., Pasadena.

WANTED—A GOOD SALESMAN TO INVEST $5000 and services in an established business. Can earn $10000 to $15000 per year. Will pay 10% dividends on the $5000, which is surely secured. Address F, box 271 TIMES OFFICE.

FIRST-CLASS EDITOR-PRINTER CAN SECURE management of newspaper in rich irrigation section Southern California, by purchasing $1200 stock of present editor, who wishes to retire. Might sell entire to right man. Address Z, box 160, TIMES BRANCH OFFICE.

WANTED—PARTNER, LADY OR GENTLEMEN, for half interest in light manufacturing, including patent for $1000 and service, large profits guaranteed. Complete investigation. Address Z, box 210-A, W. 20TH ST.

SEND NOW FOR FREE BOOKLET, ENTITLED "How to Be Successful in the Real Estate Business." THE MACDONALD CO-OPERATIVE REALTY CO., San Diego, Cal.

WE WILL SPEL TO A PARTY COMPETENT TO manage and develop a certain line of our established business a nominal investment required; big book of facts. Middle-aged married man preferred. Address W, box 198, TIMES OFFICE.

HAVE $500 TO INVEST WITH SERVICES IN any good business that will make me a living. Have had 7 years' experience in grocery business. Address A, box 567, TIMES BRANCH OFFICE.

FOR SALE—MILLINERY STORE, AND Y MOR leases a fine little business, good location, $ W. JEFFERSON ST. Reason for selling, going East. Terms, cash, $700

FOR SALE—SMALL VULCANIZING SHOP, FULly equipped. This is a bargain for some one. Leaving the city. Call up owner at SOUTH 2201M.

POOLROOM, CIGAR STAND, CENTER OF L. A. Opportunity to get in right. 2220) SMITH & HOWARD, 408 Haas Bldg., 7th & Edwy.

FOR SALE—
Why not buy my two business and start in business for yourself. Cars are in splendid condition. No agents. Address Y, box 117 to 12.

FOR SALE—CONFECTIONERY AND LUNCH, one of the best locations in the city, cash or terms, owner leaving the city. Address Y, box 8, TIMES OFFICE.

FOR SALE—GASOLINE SERVICE STATION, 1442 S. Figueroa st. Will pay the investor better than 15 per cent., with absolute safety. We make no loans except on bankable security. Our agreement is by men of standing in this city. Your bank will recommend this investment. Fullest investigation invited. Address CM, box 186, TIMES OFFICE.

FOR SALE—
Women's and children's ready-to-wear stock amounting to $19,000; the best business of its kind between San Francisco and Los Angeles; could be put down as it is on Broadway in Los Angeles it would have no superior. The location considered the best in town; rent very reasonable. Did $47,000 last year. If you want to make money and live in a delightful city look this up. F. N. ALMSTEAD & CO., 500 Baker-Detwiler Bldg.

WANTED—PARTY WITH $10,000 TO $5000 TO take interest in a well established manufacturing plant, which has more business than it can handle, with present capital. Man with lumber or wood working experience preferred. Should party wish to take activity address Y, box 40 TIMES OFFICE.

AUTO REPAIR SHOP, GARAGE, OIL AND GAS station. Now clearing $6350 monthly. Good location. Must sacrifice quick. Owner is physically incapacitate. Low rental and long lease. Owner will take $14400 if sold immediately. 402 LAUGHLIN BLDG., 315 S. Broadway.

$750—LUNCH ROOM DOING BIG BUSINESS IN HOTEL DIStrict, averaging $50 daily. Rent only $90 monthly, counter and tables. Complete equipment. This is a snap.
EDWARD D. SILENT & CO., 725 S. Hill st.

PARTNER WANTED—LIVE CONGENIAL BUSIness man to take party to take an equal half interest in my old established coffee business. Man always cleared over $500 monthly. Will demonstrate. Must be fully ready invest. Best reasons. Ref. Dun's or Bradstreet's. SHELDON, 601 Hibernian Bldg., 408 S. Spring.

$300 DOWN BUYS CONFECTIONERY, LUNCH and good place to put groceries, four beautiful living-rooms furnished, $15 rent, lease. PICO 3100.

FOR SALE—NEW BLDG AND FURNITURE OF rooms, showing month, hall, close in, price $650 cost $2K. Call after 2 p.m. Pico car, scoop ston. off Figueroa. 1364½ W. BOND ST.

FOR SALE—WELL LOCATED GASOLINE SUPPLY station, good location for repair shop. Owners home on premises. This opportunity will not consider real estate exchange. 171 E. ORANGE GROVE, Pasadena.

FOR SALE—
BEST OPPORTUNITY IN SOUTHERN CALIFORnia for party 2 in with capital in gas, oil tire service station at Orange and Santa Ana. Address BOX 586, ORANGE CAL.

OIL STATION, GARAGE AND REPAIRS, DOING over $1700 month, stock store fixtures over $2500; modern equipment; price $5000
UNITED SALES CO., 419 Wright & Callender bldg.

FOR SALE—RESTAURANT, FULLY EQUIPPED, cash register, slicing machine and fine collection of wild birds and mounted deer heads. Call at 129 E. THIRD ST.

FOR SALE—DAISYFIRST, EXCLUSIVE LINGERIE and novelty shop in city. Fine location, doing fine wholesale business. Logical investigation by party. Address Z, box 241, TIMES BRANCH OFFICE.

FOR SALE—BUSBY, PRICE $25; FINE CIGAR store, clears $6 day, rent $15, lease, heart of city, the natural first story, clears $3 day. 327 S. HILL, 327½. Apply 607 S. HILL ST. Room 225.

WANTED—MAN WITH $20,000 WHO WOULD be interested in wholesale and retail fuel business. Address X, box 242, TIMES BRANCH OFFICE.

BUSINESS CHANCES—Of Many Kinds.

BUILDING COMPANY WANTS ACTIVE MAN FOR position of assistant manager and one for position of secretary. The first must be experienced in the building business and the latter have general knowledge of modern business methods. Salary will be paid, commensurate with ability and an interest in the profits proportionate to the investment which must be from $50.0 to $10,000. Contracting will not be done, the company's activities being confined exclusively to the building and selling of homes and flat buildings, the demand for which far exceeds the supply and probably will for several years to come. Dividends for coming year should more than equal the investment, as gross profits are now about three times as great as formerly and the turnover is very rapid. If living not at all uncommon to sell houses before they are completed. The superintendent has had ideal experience of many years and is recognized as one of the most competent men in this line in the city. This company will not be dominated by any one or two men, but will at all times be governed by its directors, who must take active part in the conduct of the business. No man whose reputation or methods are questionable will be retained in office. If interested be prompt in answering and give few particulars regarding amount of money available for investment in the business. Address Y, box 73, TIMES OFFICE.

FOR SALE—
BRASS FOUNDRY.
The best equipped, best managed and best paying on the coast. Business last year over $80,000 on profits over $12,000. This year's business shows a big increase both in volume and profits. Business this month will run over $11,000. This business and equipment can be bought for $15,000. Will rent plant for $100 per month or sell for $10,000, making total of $25,000. Cash payment, $10,000 required. No soliciting of business. Orders for months ahead. Owner will remain with buyer for reasonable time.
R. L. CRESCY exclusive agent, 404 Union Oil Bldg.—Phone 61852.

DISTRICT AND COUNTY SALES MANAGERS WANTED BY COMPANY WHO CONTROL THE EXCLUSIVE SELLING RIGHTS FOR CAL. ON NEW, ABSOLUTELY ESSENTIAL PATENTED ARTICLE. SELLING TO MERCHANTS. MUST BE CAPABLE MEN HAVING FROM $50 TO $750. WILL ALLOW EXPENSES TO OAKLAND IF YOU QUALIFY. ADDRESS N. P. WHITE, 825 19TH ST., OAKLAND, CAL.

CONFECTIONERY—
Are you in the market for a business of this kind? If so, will you buy one in a good suburban town about 20 miles from Los Angeles, netting a good man about $4500 worth of real assets and a business that will make you not less than $5000 a year? If you will tell us squarely that you will buy provided we can prove these assertions come in and talk with us on this business. That's putting it up to you on cold facts—what do you say?
W. S. BATTRAY & CO.,
600 Title Insurance Bldg. Main and Spring.

I WANT TO GET IN TOUCH WITH A MAN with sales ability and with money, to join me in incorporating a company to handle a heating appliance, manufactured in the East by one of the largest concerns in the United States. Business established here for several years, but unable to give it proper attention. Want man to take charge and handle his own money. Exceptional profits can be made. Experience not essential. Will require about $5000 all money to be put into material, as purchaser has a car to car lots only. Drop a line for appointment. Address B, box 453, TIMES BRANCH OFFICE.

FOR SALE—VULCANIZING TIRES AND ACCESsories business. Established over 4 years by present owner. Best location. Must sell on account of sickness. The vulcanizing machinery is first class and the price is right. 5319 HOLLYWOOD BLVD. 590271.

GARAGE—
EXCEPTIONAL OPPORTUNITY.
$2500 BUSINESS IN OCTOBER.

No opposition in live, industrial town of 4,000; daily payroll, $1,000; only garage and car. Complete equipment of tools, etc. Filling station; brick building 50x60, on business corner. Rent, $40. Building included. $16,000 stock of accessories at invoice, about $3000. Half cash, good terms. Address W, E. MORGAN, Bank Bldg., El Segundo, Cal.

$1,000 IT. TEXAS OIL LAND MAKING holders big money every day. Bank references furnished. Investigate us thoroughly, that's all we ask. Results count. Our plan $1 down, balance monthly basis. Get great warranty deed to land. May pay profits $200 or more monthly. Mine, reports established facts FREE. Address, SOURLAKY (TEXAS) OIL CO., 125 De Menil St. Louis, Mo.

OIL STATION VENTURA 3 PUMPS, 1d. ST., $4000
OIL STATION on blvd. in good town..... $1600
OIL STATION, fine new car line..... $1000
OIL STATION right in business district..... $2000
OIL STATION, wants half gone..... $6000
OIL STATION, fine west-side location..... $4200
OIL STATION, portiest in the city..... $2000
OIL STATION on blvd., 1 pump, 1 tank..... $1000
OIL STATION, fine lease, good location..... $2000
VULCANIZING SHOP, 2 power comb. molds..... $2500
GRAVES & CO., 727 L. A. Investment Bldg.

WE WANT SEVERAL PEOPLE WITH HUNDRED dollars or more each, to join us in taking up big oil lease in Paso Oil Field near Sunshine Lease. Well which is now drilling

Realty Liners.

BUSINESS CHANCES—
Of Many Kinds.

LARGE AND SUBSTANTIAL ... of unpaid rent accounts ... of merit for business ... H. RUSSELL, 1240-1-2 Citizens Nat. Bldg.

TO LET—FOR BAKERY, NICE SMALL ... apartment, $22 per month; bakery ... can buy portable oven and other ... cheap; building a fine location ... Call Sunday or evening, 1139 ... Drive. Take Watts local to Florence.

IF YOU WANT TO LIVE ... substantial interest in the ... county in this city for invest... ment, No investment, ... to advertise business that will ... pay; profits and can act promptly; ... Merchants' National ... Spring

WANT A WORKING PARTNER FOR ... push; cleaning $300 per ... month; $200 per month salary ... of $600. Call and see for ... yourself in the city. KINNEY'S ... Main at Ninth.

PARTNER, IF YOU ARE ... of a sound and profitable ... to a manufacturing busi... ness, with a trial of proof ... Address Z, box 249, TIMES OF...

$1,000 FULL BEARING EUREKA ... for sale next Month ... Take full charge. Too ... trouble alone. Address ...

WE HAVE BUYERS WAITING ... for $2000 to $5000 ... Boulevard ... One-half cash. ... PARKER, 1015 ...

FOR SALE — Two Furnished Cot... ... San Fernando, Cal.

FOR SALE—ESTABLISHED ... with selling ... good business, no ... Call after Monday at ... Huntington Park ...

AUTOMOBILE SECURITY ... ... capital. Address T, box 87, ...

CASH GROCERY, $4000. ... ... ery, $2000; results ... ... sacrifice. EAKIN, ...

AN OPPORTUNITY FOR ANY ... ... ery, doing $1,400 ... ... TIMES OFFICE.

FOR SALE—MEAT MARKET, ... waiting 294 W. 57th Pl. ...

FOR SALE — VULCANIZING ... ... retread and tube plate ... Have ... with A-1 references to ... Address PRINCIPAL, C, box ...

FOR SALE—CASH GROCERY ... ... stock and fixtures. ... Have ... with A-1 references to ... Address PRINCIPAL, C, box ...

WANTED—MAN WITH $100 TO ... ... cent monthly; ... ... Call 807 Hibernian Bldg.

FOR SALE—TO "TURN" PROPOSI... ... Have ... ... business of some kind. ...

TO LET—UP TOWN PROPOSI... ... Have ... ... location, suitable for ... Rent $115. Call 206 DE'TA BLDG.

FOR SALE—JOB PRINTING ... ... Miller feeder, ... 205 N. LOS ANGELES ST.

FOR SALE — SHOWCASES ... ... stock for the ... a PICTURE CO., 216-220 S. ...

CORNER GROCERY WITH 12 ... ... from $100 to $200 per ... all with living rooms; ... $50 each; owners to ... Broadway.

FOR SALE—BUSY BOULEVARD ... ... station. Owner, 3233 ...

OIL AND PARKING STATION ... ... good location, 5gh location ... marker, 5gh location ... DONKIN 309 Lissner Bldg.

FOR SALE — RESTAURANT, $40 ... ... location, receipts $40 to $50 per ... month; rent $30. 1115 W. 8th.

GROWING MANUFACTURING ... ... Angeles, where ... ... month; can use additional capital to ... ... to both company and investor. ... ... invited. Address CV, box 120, TIMES ...

ATTRACTIVE JEWELRY BUSINESS ... ... in same location, ... tourist trade; reputation first class; ... ... or write after Sunday, No. 4 ...

OIL STATION, VERY GOOD ... ... equipped, good all-night ... ... to the gallon; ... ... cash will handle. Phone ... ... 119 or call 609 S. ...

SWEET-MAKER, $500 NET ... ... store, easy ... ... Call 1 to 4 p.m. ... ... 420 S. Spring.

TOWN OF 4000, 18 MILES ... ... Bakery, confectionery ... ... Address ... ... BRANCH OFFICE.

THE "CHOP" ATTORNEYS, ... having good business ... ... TIMES OFFICE.

SPLENDID OPPORTUNITY OPEN TO ... EXECUTIVE ABILITY, WITH ... MANUFACTURING CORPORATION; ... ABLE TO INVEST $10,000 AND FURNISH ... REFERENCES. ADDRESS Y, BOX ... OFFICE.

RESTAURANT, ALL TABLES, GOOD ... ... this, close to labor rent $50 ... ... Spring.

CAMP AND WALDO. 720 L. A. ...

WANTED—AN EXPERIENCED CHIR... ... house with capital desires to ... ... good chair hockey, or may ... ... Address X, box 254 ...

SMALL $, 10C AND 15C PIECE, ... a beautiful ... town, ... 622 Robodell ... ... Hibernian Bldg., 416 S. Spring.

FOR SALE—FORD ROADSTER, ... any body, late 1918 model, ... cash. Snap if sold Sunday, ... 9-2 p.m. rear BOSTON MFG. ...

GROWING MANUFACTURING ... ... Angeles, where ... ... month; can use additional capital to ... ... to both company and investor. ... ... invited. Address CV, box 120, TIMES ...

WANTED—PARTNER START BUSINESS ... ... office. No investment, ... to advertise business that will ... pay; profits and can act promptly; ... Merchants' National ... Spring

WANTED—SUCCESSFUL PERSON ... ... meta stock company for the ... patented promoting machinery that is ... the market and has proved a ... 2, Times Office.

WANTED—PARTNER IN OLD ESTAB... ... business, making big money; ... quire $5000; security. Address ... TIMES OFFICE.

FOR SALE—FIRST-CLASS ... ... business on account of ... ... 7th St., San Pedro.

HAVE YOU $600? WE CAN ... ... for an ... ... HAVEN, 902 Ransom City Bldg. ...

FOR SALE — PROFITABLE ... ... Manufacturing machine ... ... patents. Call after Monday at ... BLVD. Huntington Park.

AUTOMOBILE, ACCESSORY ... ... Nothing ... ... Address T, box 87, TIMES ...

CASH GROCERY, $4000. ... ... ery, $2000; results ... ... sacrifice. EAKIN, ...

FOR GENTS' FURNISHING ... ... Address V, box 31, ...

AN OPPORTUNITY FOR ANY ... ... ery, doing $1,400 ... ... TIMES OFFICE.

FOR SALE—MEAT MARKET, ... waiting 294 W. 57th Pl. ...

FOR SALE — VULCANIZING ... ... retread and tube plate ... Have ... with A-1 references to ... Address PRINCIPAL, C, box ...

FOR SALE—CASH GROCERY ... ... stock and fixtures. ... Have ... with A-1 references to ... Address PRINCIPAL, C, box ...

WANTED—MAN WITH $100 TO ... ... cent monthly; ... ... Call 807 Hibernian Bldg.

FOR SALE—TO "TURN" PROPOSI... ... Have ... ... business of some kind. ...

TO LET—UP TOWN PROPOSI... ... Have ... ... location, suitable for ... Rent $115. Call 206 DE'TA BLDG.

FOR SALE—JOB PRINTING ... ... Miller feeder, ... 205 N. LOS ANGELES ST.

FOR SALE — SHOWCASES ... ... stock for the ... a PICTURE CO., 216-220 S. ...

CORNER GROCERY WITH 12 ... ... from $100 to $200 per ... all with living rooms; ... $50 each; owners to ... Broadway.

FOR SALE—BUSY BOULEVARD ... ... station. Owner, 3233 ...

OIL AND PARKING STATION ... ... good location, 5gh location ... marker, 5gh location ... DONKIN 309 Lissner Bldg.

FOR SALE — RESTAURANT, $40 ... ... location, receipts $40 to $50 per ... month; rent $30. 1115 W. 8th.

The Great Trading Center of the Pacific Southwest

WHOLESALE, MANUFACTURING, FINANCIAL AND SPECIAL BUSINESSES

An accurate and up-to-date alphabetically arranged list of names, addresses and phone numbers of Los Angeles commercial concerns.

ABSTRACT AND TITLE COMPANIES.
California Title Guarantee Co., 315 W. Fifth st. Phone 10170. Main 8084.
Title Insurance & Trust Co., 5th and Spring sts. 10912
Abstracts & Title Co., 211 N. Broadway. 62844.
ABSTRACTS, CERTIFICATES OF TITLE.
L. A. County Title Co., 118 Temple st., cor. Broadway. Phone 14796.
ACCOUNTANTS—CERTIFIED PUBLIC.
Van Denay, C. F., Certified Accountant, 619 Broadway Bldg. 62507.
Williamson & Co., 804 Lankershim Bldg. Phone 61548.
Auditing and A.D.I.N. Van Nuys Bldg. Phone 5609. Public accountants and auditors.
W. R. Blackman, 718 Hibernian Bldg. 14040.
ACCOUNTANTS—PUBLIC.
Accounting Experts Co., 522 Merchants' Nat. Bank Bldg. Main 42.
Chas. A. Russell, 726 Security Bldg. Phone 5801.
Credit & Sales Increase Tax Reports. 1139-54 Central Bldg. Phone 04539.
O. L. Merrick, production engineer, cost accounting, control, etc. 415 L. A. Inv. Bldg. opposite.
Charles E. Patterson, 323 Lankershim Bldg. 62718.
J. J. Harding, 846 I. W. Hellman Bldg. 15973.
ACETYLENE APPARATUS.
Davis-Bournonville Co., 815 and Los Angeles sts. Phone 10912.
Master Welding Co. (Acetylene Generators.) W. J. Rivers, 3631 South Park. South 1040.
Oxweld Acetylene Co., 340 Maple ave. Main 8400.
ADDING & CALCULATING MACHINES.
Adding Machine Emporium buys, sells, rents all makes. Always courteous. 908 S. Hill. 63178.
"Comptometer" Felt & Tarrant Mfg. Co., 620 Union Oil Bldg. Broadway 6080.
International Adding Machine Co., 309 W. Fifth st. Phones 62084.—Main 7100.
ADDRESS INFORMATION.
Association Co., people found. Citizens Nat'l Bank Bldg. Phone Main 4864—60864.
ADDRESSING & REGISTERING MACH.
Addressing Machine Agency, Wm. L. Smith Mgr., 110 Pine Bldg. 11946.
Rapidograph Pen Co. (Autographic Registers.) 310 Union Bldg. Phone 61-0276.
ADDRESSING, MAILING, MULTIGRAH'G.
Addressing Letter Co., 440 I. W. Hellman Bldg. Main 5207.
Beverly & Smith, 330 I. W. Hellman Bldg.
A. L. Addressing and Mailing Co., 600 to 610 So. Fernando Bldg. Main 1264.
ADVERTISING DISPLAYS.
Los Angeles Art Shop, Bastian, Idmo sub-agents. 612 S. Hope. 11250.
ADVERTISING DISTRIBUTORS.
Premium Distributing Co., 221 Winston st. 11981.
ADVERTISING—OUTDOOR.
Foster & Kleiser Co., 321 S. San Pedro st. Phone Main 1467. 10707.
ADVERTISING SERVICE—ALL KINDS.
Almond, F. N. & Co., 703 Baker-Detwiler Bldg. Merchandise sales, commercial surveys. 62608.
Publicity Sales System, Sale Experts, 1018 Van Nuys Bldg. 10474.
AGRICULTURAL IMPLEMENTS.
Hardware Co., Los Angeles. Main 625.
H. Sayman Co., Inc., 119-129 N. Los Angeles st. Phone 10057.
ALUMINUM CASTINGS.
Pacific Foundry (Mechanical Pattern Works owned and metal patterns.) Pico 221.
AMMONIA.
Ice & Cold Storage Co., 217 S. Olive st. 12469.
APPRAISERS.
Merrill, Leonard, Bldg. inheritance tax appraiser, Los Angeles. Main 1846. Also agents to examine property.
Parkinson & Meagher Co., 1028 Title Ins. Bldg. Real estate, general goods factories etc.
ARCH SUPPORTS, SHOE EXTENSIONS.
Los Angeles Arch Lamb Co., 212½ S. Hill. st.
ARCHITECTS.
Bryan, Harry, Hardwood, 1130 Van Nuys Bldg. 14565.
Kysor & Erkes, 414 to 417 Home Bldg. 17566.
Lee, Norman P., 211 Story, Central Bldg. Phone Main 7418. Public and private work.
ARCHITECTURAL DESIGNERS, BLDRS.
C. E. Pinkenburg, (Building Plans.) 727 Story Bldg. 10707.
Frank L. Moline, architectural designer, 6719 Hollywood blvd. 276216.
H. B. Whitsler, 429 Story Bldg. 11908.
H. J. A. Lavralde and Son, Rather (designers of exterior and interior.) 1123 Story Bldg.
Joseph F. Rhoden, 412-15 Central Bldg. 64209.
Hoge, L. T. BUILDING AND DESIGNER, 580-81 Black Bldg. Main 7501.
Hunt, Myron (Designer of Modern Homes.) 602 Story Bldg. 10317.
Glass, D. Wagner, 611-13 Rose Bldg. 64224.
ARMATURE WINDING—AUTO ELEC.
Pacific Electric Works, 2207 S. Grand ave. 62646.
Acme Auto Electric Co., 1046 S. Olive. 10912.
ART GOODS—NEEDLE WORK, ETC.
Anderson, Al. Store, stamped art needlework, 313 Byrne Bldg. Child and Broadway.
ART GOODS—PICTURES.
Alexander & Crane (Designers, Mfgrs.) 3061 S. San Pedro st. 21309 •
Los Angeles Art Glass Co., 130 E. Ninth st. Phone Main 1177.
Strauss, Frank, 258 I. W. Hellman Bldg. Decorative and art glass work. Get our prices. 10456
W. H. Jenkins Art Glass Co., studio and shop, 607 S. Olive st. 10456.
ARTIFICIAL FLOWERS, ETC.
Domestic Novelty Co., party favors, carnival goods, etc. 730 S. Broadway. 10609.
Los Angeles Co., Artificial Flowers and Display Fixtures. 314 S. Los Angeles st. 60750.
ARTIFICIAL LIMBS, ETC.
Pacific Artificial Limb Co., 212½ S. Hill st. Main 6080.
ARTISTS' MAT'LS, PICTURE FRAMING.
A. F. Schmidt, everything for the artists. 744 S. Hill st. Phone 61175.
ASSAYERS AND ASSAYERS' SUPPLIES.
Golden Gate Assay Office, 111 S. Main st.
John Herman, 514-5 Los Angeles st. 12289.
J. A. Testing Laboratory, 234 E. 7th st. 15611.
AUCTIONEERS.
Bellman, Col. F., 1911 S. Burlington ave. 21800. Sales of used carwhere.
Drummond, W. Dwight. 1058 S. Main. 63545. Summer in Kent & Hampstead.
J. E. Pinney & Co., Auction & Com. House, 342-52-54 S. Los Angeles st. 64510.
AUTOMOBILES.
Barker, Lynn & Co., Studebaker motor cars. 1160 S. Main st. Main 6100.
Clark & Doherty, 3219 W. Pico st. West 6072. Automobiles, Ford sales and service.
Dreyer, Fine & Co., 1020 S. 7th st. Bdwy. 6432. Automobiles, Ford sales and service.
Holmes Automobile Co., 823 S. Flower. 62961. Holmes car for Southern California.
Williamson, F. A. Co., 1246 S. Flower. Bdwy.
AUTOMOBILE ACCESSORIES.
C. C. Auto Specialty Co., C. C. several brake for Ford cars. 1046 S. Olive st. Main 6078.
General Supply Co., full line of brass and auto-mobile trimmings, 204 N. Broadway. Ph. Main 3780.
Motor Auto Supply Agency (accessories at less than cost.) 1046 S. Olive st. Main 6078.
AUTOMOBILE BLACKSMITHS.
Auto Iron Works, 1221 Trenton st. Phone Main 6088.
Jas. B. Hall, Auto Blacksmith and Welder, 1139 S. Los Angeles st. Main 8488.
AUTO BODY MFRS.
L. A. Auto Body Works, 933 S. Grand ave. Pico 6484.
Standard Auto Body Works, auto dump bodies, 1200 Central. Phone South 941.
Weller Auto Body Works, 1700 W. Jefferson. Main 8488.
AUTOMOBILE BROKERS.
Cole Auto Exchange, 422 W. Pico. Phone Main 8488.
Hyde, Geo. E., Bdwy. 4207.
AUTO CARBURETOR MANUFACTURERS.
Automatic Carburetor Co., 1421 W. Washington st. Phone 62-0276.
AUTO CURTAINS, WINDOWS, ETC.
Auto Curtain Co., Universal, Aluminum and Leather. 1046 S. Main st. South 6451.
AUTOMOBILE EQUIPMENT.
Auto Castle Bed, "The Combination." J. D. Smith, 1046 S. Main. Bdwy. Mail, 215 W. 54th st.
Automobile Supply Co., Ford Starters. 2221 S. Main st. South 6787.
Auto Supply Co., Stewart Products Service Station. 1046 W. Pico.
AUTOMOBILES FOR HIRE.
Hotel Taxi Co., 12615. Main 8078. The only car with taximeter service.
AUTOMOBILE IGNITION.
Bosch Magneto & Coils, Inc., 631 W. Pico. Phone Pico 488.
Henry W. Harrison, 631 S. Los Angeles st. Main 8488.
AUTOMOBILE INSURANCE.
Auto Club of Southern Cal. (Insurance at cost.) 1046 S. Figueroa. Main 6080.
AUTOMOBILE LAMP MANUFACTURERS
"Rex" Mfg. Co. (Auto & Motorcycle Lights.) 1015 Pine. South 6451.
AUTO LAMP, RADIATOR REPAIRING.
L. Frank, Auto & Co., 707 S. Los Angeles st. Auto supplies. Phone 10078.
AUTO LENSES.
Auto Lens Co., 1005 S. Figueroa. Boulevard 1811.
AUTO PARTS—NEW, SECOND-HAND.
Auto Supply & Wrecking Plant, 1131 S. Los Angeles st. Broadway 7262.
Auto Salvage Co., highest prices paid for old cars. 1003 S. Main st. Gilbert.
A. Greenfield, 1036 S. Main st. 60698.
Specialty Fender Parts, Wood's Wrecking. 2213 S. Los Angeles st. 21800.
AUTO PARTS FOR TRUCKS, TRACTORS.
Colonial Motor Sales Co., 1228 S. Hill st. Main 1488.
AUTOMOBILES—USED CARS.
L. A. Peterson Co., 1624 S. Main st. Main 1488.
Main Parsley's Auto Market, Used Cars, 1140 S. Main st. Main 6088.
Pacific Auto Co., Inc., Mets Over Driven Six, 111 W. Pico. Main 6088.
AUTO PISTON, CYLINDER GRINDING.
Automatic Engine & Anything Co., 2040 W. Pico st. Phone Main 6088.
Pacific Machine Works, 1816 S. Grand ave. Pico 488.
AUTOMOBILE RADIATOR MFRS.
Diamond Radiator Works, 1730 S. Main st. Phone 12007.
Auto Cleaning Mfg. Co., 1205 S. Los Angeles st. Main 6088.
Western Mechanical Works, 820 W. Pico st. Phone 3012 60088.
AUTOMOBILE REPAIRING.
Clark, B. Lester (Studebaker and Stearns automobiles.) 1140 S. Olive st. Phone 67396.
Ring Auto Shop and Garage (Disposable and kindly Automobiles.) 948 S. Grand. 12612.
Wm. Glenn (Garage specialist.) 3022 S. Olive st. Phone Pico 2222.
AUTO RIMS, RIM PARTS.
Keaton Tire & Rubber Co., 437-439 W. Pico st. Phone 60-73. Main 900.
AUTO SPRINGS AND BUMPERS.
Cambria Spring Co., Charles Lee Brouwers, 919 S. Los Angeles st. Main 1076—62205.
United States Spring Co., Inc., 1120 to 1126 S. L. A. st. Phones 14067. Main 4062.
AUTO TOPS, SEAT COVERS, MFRS.
A. Asmussen, 2618 S. Main st.
Dobbins Sales Co., Auto Top Transformers, 315 W. Pico st. Pico 3700.
James-Ehrhorn Auto Co., 218 W. Pico st. 60621.
Mack's Paint Shop, 1215-17 S. Los Angeles st. 63022.
Rogers Mfg. Co., 1002 S. Los Angeles st. 64860.
Thomas & Stewart, 124 S. Los Angeles st. Main 7719.
AUTO AND TRUCK PAINTING.
R. H. Thome, 240 E. Windsor. Phone Pico 2510.
Auto & Boats Increase Tax Reports. 1139-54 Central Bldg. Phone 04539.
O. L. Merrick, production engineer, cost accounting, control, etc. 415 L. A. Inv. Bldg. opposite.
Charles E. Patterson, 323 Lankershim Bldg. 62718.
J. J. Harding, 846 I. W. Hellman Bldg. 15973.
ACETYLENE APPARATUS.
Davis-Bournonville Co., 815 and Los Angeles sts. Phone 10912.
Master Welding Co. (Acetylene Generators.) W. J. Rivers, 3631 South Park. South 1040.
Oxweld Acetylene Co., 340 Maple ave. Main 8400.
ADDING & CALCULATING MACHINES.
Adding Machine Emporium buys, sells, rents all makes. Always courteous. 908 S. Hill. 63178.
"Comptometer" Felt & Tarrant Mfg. Co., 620 Union Oil Bldg. Broadway 6080.
International Adding Machine Co., 309 W. Fifth st. Phones 62084.—Main 7100.
ADDRESS INFORMATION.
Association Co., people found. Citizens Nat'l Bank Bldg. Phone Main 4864—60864.
ADDRESSING & REGISTERING MACH.
Addressing Machine Agency, Wm. L. Smith Mgr., 110 Pine Bldg. 11946.
Rapidograph Pen Co. (Autographic Registers.) 310 Union Bldg. Phone 61-0276.
ADDRESSING, MAILING, MULTIGRAH'G.
Addressing Letter Co., 440 I. W. Hellman Bldg. Main 5207.
Beverly & Smith, 330 I. W. Hellman Bldg.
A. L. Addressing and Mailing Co., 600 to 610 So. Fernando Bldg. Main 1264.
ADVERTISING DISPLAYS.
Los Angeles Art Shop, Bastian, Idmo sub-agents. 612 S. Hope. 11250.
ADVERTISING DISTRIBUTORS.
Premium Distributing Co., 221 Winston st. 11981.
ADVERTISING—OUTDOOR.
Foster & Kleiser Co., 321 S. San Pedro st. Phone Main 1467. 10707.
ADVERTISING SERVICE—ALL KINDS.
Almond, F. N. & Co., 703 Baker-Detwiler Bldg. Merchandise sales, commercial surveys. 62608.
Publicity Sales System, Sale Experts, 1018 Van Nuys Bldg. 10474.
AGRICULTURAL IMPLEMENTS.
Hardware Co., Los Angeles. Main 625.
H. Sayman Co., Inc., 119-129 N. Los Angeles st. Phone 10057.
ALUMINUM CASTINGS.
Pacific Foundry (Mechanical Pattern Works owned and metal patterns.) Pico 221.
AMMONIA.
Ice & Cold Storage Co., 217 S. Olive st. 12469.
APPRAISERS.
Merrill, Leonard, Bldg. inheritance tax appraiser, Los Angeles. Main 1846. Also agents to examine property.
Parkinson & Meagher Co., 1028 Title Ins. Bldg. Real estate, general goods factories etc.
ARCH SUPPORTS, SHOE EXTENSIONS.
Los Angeles Arch Lamb Co., 212½ S. Hill. st.
ARCHITECTS.
Bryan, Harry, Hardwood, 1130 Van Nuys Bldg. 14565.
Kysor & Erkes, 414 to 417 Home Bldg. 17566.
Lee, Norman P., 211 Story, Central Bldg. Phone Main 7418. Public and private work.
ARCHITECTURAL DESIGNERS, BLDRS.
C. E. Pinkenburg, (Building Plans.) 727 Story Bldg. 10707.
Frank L. Moline, architectural designer, 6719 Hollywood blvd. 276216.
H. B. Whitsler, 429 Story Bldg. 11908.
H. J. A. Lavralde and Son, Rather (designers of exterior and interior.) 1123 Story Bldg.
Joseph F. Rhoden, 412-15 Central Bldg. 64209.
Hoge, L. T. BUILDING AND DESIGNER, 580-81 Black Bldg. Main 7501.
Hunt, Myron (Designer of Modern Homes.) 602 Story Bldg. 10317.
Glass, D. Wagner, 611-13 Rose Bldg. 64224.
ARMATURE WINDING—AUTO ELEC.
Pacific Electric Works, 2207 S. Grand ave. 62646.
Acme Auto Electric Co., 1046 S. Olive. 10912.
ART GOODS—NEEDLE WORK, ETC.
Anderson, Al. Store, stamped art needlework, 313 Byrne Bldg. Child and Broadway.
ART GOODS—PICTURES.
Alexander & Crane (Designers, Mfgrs.) 3061 S. San Pedro st. 21309 •
Los Angeles Art Glass Co., 130 E. Ninth st. Phone Main 1177.
Strauss, Frank, 258 I. W. Hellman Bldg. Decorative and art glass work. Get our prices. 10456
W. H. Jenkins Art Glass Co., studio and shop, 607 S. Olive st. 10456.
ARTIFICIAL FLOWERS, ETC.
Domestic Novelty Co., party favors, carnival goods, etc. 730 S. Broadway. 10609.
Los Angeles Co., Artificial Flowers and Display Fixtures. 314 S. Los Angeles st. 60750.
ARTIFICIAL LIMBS, ETC.
Pacific Artificial Limb Co., 212½ S. Hill st. Main 6080.
ARTISTS' MAT'LS, PICTURE FRAMING.
A. F. Schmidt, everything for the artists. 744 S. Hill st. Phone 61175.
ASSAYERS AND ASSAYERS' SUPPLIES.
Golden Gate Assay Office, 111 S. Main st.
John Herman, 514-5 Los Angeles st. 12289.
J. A. Testing Laboratory, 234 E. 7th st. 15611.
AUCTIONEERS.
Bellman, Col. F., 1911 S. Burlington ave. 21800. Sales of used carwhere.
Drummond, W. Dwight. 1058 S. Main. 63545. Summer in Kent & Hampstead.
J. E. Pinney & Co., Auction & Com. House, 342-52-54 S. Los Angeles st. 64510.
AUTOMOBILES.
Barker, Lynn & Co., Studebaker motor cars. 1160 S. Main st. Main 6100.
Clark & Doherty, 3219 W. Pico st. West 6072. Automobiles, Ford sales and service.
Dreyer, Fine & Co., 1020 S. 7th st. Bdwy. 6432. Automobiles, Ford sales and service.
Holmes Automobile Co., 823 S. Flower. 62961. Holmes car for Southern California.
Williamson, F. A. Co., 1246 S. Flower. Bdwy.
AUTOMOBILE ACCESSORIES.
C. C. Auto Specialty Co., C. C. several brake for Ford cars. 1046 S. Olive st. Main 6078.
General Supply Co., full line of brass and automobile trimmings, 204 N. Broadway. Ph. Main 3780.
Motor Auto Supply Agency (accessories at less than cost.) 1046 S. Olive st. Main 6078.
AUTOMOBILE BLACKSMITHS.
Auto Iron Works, 1221 Trenton st. Phone Main 6088.
Jas. B. Hall, Auto Blacksmith and Welder, 1139 S. Los Angeles st. Main 8488.
AUTO BODY MFRS.
L. A. Auto Body Works, 933 S. Grand ave. Pico 6484.
Standard Auto Body Works, auto dump bodies, 1200 Central. Phone South 941.
Weller Auto Body Works, 1700 W. Jefferson. Main 8488.
AUTOMOBILE BROKERS.
Cole Auto Exchange, 422 W. Pico. Phone Main 8488.
Hyde, Geo. E., Bdwy. 4207.
AUTO CARBURETOR MANUFACTURERS.
Automatic Carburetor Co., 1421 W. Washington st. Phone 62-0276.
AUTO CURTAINS, WINDOWS, ETC.
Auto Curtain Co., Universal, Aluminum and Leather. 1046 S. Main st. South 6451.
AUTOMOBILE EQUIPMENT.
Auto Castle Bed, "The Combination." J. D. Smith, 1046 S. Main. Bdwy. Mail, 215 W. 54th st.
Automobile Supply Co., Ford Starters. 2221 S. Main st. South 6787.
Auto Supply Co., Stewart Products Service Station. 1046 W. Pico.
AUTOMOBILES FOR HIRE.
Hotel Taxi Co., 12615. Main 8078. The only car with taximeter service.
AUTOMOBILE IGNITION.
Bosch Magneto & Coils, Inc., 631 W. Pico. Phone Pico 488.
Henry W. Harrison, 631 S. Los Angeles st. Main 8488.
AUTOMOBILE INSURANCE.
Auto Club of Southern Cal. (Insurance at cost.) 1046 S. Figueroa. Main 6080.
AUTOMOBILE LAMP MANUFACTURERS
"Rex" Mfg. Co. (Auto & Motorcycle Lights.) 1015 Pine. South 6451.
AUTO LAMP, RADIATOR REPAIRING.
L. Frank, Auto & Co., 707 S. Los Angeles st. Auto supplies. Phone 10078.
AUTO LENSES.
Auto Lens Co., 1005 S. Figueroa. Boulevard 1811.
AUTO PARTS—NEW, SECOND-HAND.
Auto Supply & Wrecking Plant, 1131 S. Los Angeles st. Broadway 7262.
Auto Salvage Co., highest prices paid for old cars. 1003 S. Main st. Gilbert.
A. Greenfield, 1036 S. Main st. 60698.
Specialty Fender Parts, Wood's Wrecking. 2213 S. Los Angeles st. 21800.
AUTO PARTS FOR TRUCKS, TRACTORS.
Colonial Motor Sales Co., 1228 S. Hill st. Main 1488.
AUTOMOBILES—USED CARS.
L. A. Peterson Co., 1624 S. Main st. Main 1488.
Main Parsley's Auto Market, Used Cars, 1140 S. Main st. Main 6088.
Pacific Auto Co., Inc., Mets Over Driven Six, 111 W. Pico. Main 6088.
AUTO PISTON, CYLINDER GRINDING.
Automatic Engine & Anything Co., 2040 W. Pico st. Phone Main 6088.
Pacific Machine Works, 1816 S. Grand ave. Pico 488.
AUTOMOBILE RADIATOR MFRS.
Diamond Radiator Works, 1730 S. Main st. Phone 12007.
Auto Cleaning Mfg. Co., 1205 S. Los Angeles st. Main 6088.
Western Mechanical Works, 820 W. Pico st. Phone 3012 60088.
AUTOMOBILE REPAIRING.
Clark, B. Lester (Studebaker and Stearns automobiles.) 1140 S. Olive st. Phone 67396.
Ring Auto Shop and Garage (Disposable and kindly Automobiles.) 948 S. Grand. 12612.
Wm. Glenn (Garage specialist.) 3022 S. Olive st. Phone Pico 2222.
CASH REGISTER REPAIRING.
National Cash Register Co., 450 S. Spring st. Phone 10170.
CASH REGISTERS—SECOND-HAND.
National Cash Register Co., 450 S. Spring st. Phone 581
CESSPOOL CLEANING.
California Cesspool Cleaning Co., underground draining. Wilshire 1512—800107.
Tuhl Protectograph Co., 500-1 Grosse Bldg. Main 7919
CHEMICAL MANUFACTURERS.
National Chemical Co., of Calif., 526 S. Alameda. Main 4456.
Royal Products Co., 309 N. Ave. 23. Phone East 1784.
Standard Chemical Co., 1125 Marsh-Strong Bldg. Broadway 5946.
CHEMISTS—ANALYTICAL CONSULTING.
Wrese-King & Co., 822 E. 3rd st. Main 4360.
CHILDREN'S AND MISSES' WEAR.
P. E. Knethoff, (Infants' and Children's Wear,) 734 S. Hill st. 14470.
W. J. Nevin, 1800 W. Washington, West 5498.
AUTO TIRE CARRIERS
Auto Tire Carrier Co., 560-2-4 Citizens Nat'l Bank Bldg. 13792.
DRAINBOARDS, BATH FLOORS, ETC.
"Williamstone" Composition, Chas. R. Williams, 1005 Wright & Wright Bldg. Main 2426.
DRESSES, SUITS, CLOAKS, SKIRTS, MFR.
A. W. Packel, (Ladies' & Misses' Cloaks and Suits.) 612 S. Broadway. 10609.
Bardell-Id & Kimbrell, (Dresses & Skirts.) 746 S. Los Angeles st. 61870
Michaelson & Director, Coats, Suits, Skirts, 739 S. Los Angeles st. 60-2-0-2.
DRY GOODS & KINDRED LINES, WHSLE.
Cooper, Coats & Casey Dry Goods Co., 7th and Los Angeles sts. Bdwy. 2535 — 10609.
Marshall Field & Co., North Amer. Acc. Ins., 1019 S. Broadway. 62368.
McComas Dry Goods Co., 740-42 S. Los Angeles st. 60235.
Smith-Biddick Co., 555-59 S. Los Angeles st. 10641; Bdwy. 613.
H. W. Baker Linen Co., sheets, towels, blankets, 752 S. Los Angeles st. Main 5192.
H. Gutstein, General Jobber, 133½ S. Broadway.
DRUGGISTS' SUNDRIES.
Alfred B. Jacobs, 757 S. Los Angeles st. 19241.
DRUGS—WHOLESALE.
Pilderos Nacionales Corp., 263 S. Western ave. 10609.
DYNAMOS AND MOTORS.
Amann Electric Works, dynamos, motors, rebuilt, installed. 1046 S. Olive st. Main 6078.
ELECTRICAL CONTRACTORS & DLRS.
A-A-A Electric Co., 1831 E. Main st. Ph. 29055.
Gano Bros., 812 S. Spring st., 211 N. Main st. 13745.
Golden State Electric Co., electrical contractors, supplies, repairing. 748 W. 7th st. 2 Main 1843.
West End Electric Co., 706 W. Washington. West 972. 3134 S. Vermont ave. 77616.
Wilson's Electric Shop, 207 W. First st. 11881.
ELECTRICAL ENGINEERING—SUPPLIES
Electrical Engineering & Supply Co., 123 E. 9th st. Bdwy. 2603.
ELECTRL INSTALLATION & REPAIRS.
Arthur Hillearr, 338 S. San Pedro st. 62550.
ELECTRIC RANGES.
Arcade Domestic Stores (Automatic Robson Electric Ranges.) 721 E. 12th st. 20868.
ELECTRIC MOTORS—ALL KINDS, RPG.
Advance Electric Shop, 111 E. 6th st. Main 8074.
International Electric Co., motors and machine work. 928 S. Los Angeles st. Ph. 62143.
ELECTRICAL SUPPLIES—WHOLESALE.
The Electric Co., 326-8 S. Los Angeles st. Pico 654 and Pico 655.
ELECTRICAL SIGN MANUFACTURERS.
Electrical Products Corp., 841-3-5 W. 16th st. 21040.
ELECTRIC WASHING MACHINES.
A. A. Wilson, "1900"—Automatic." "A.B.C." "Meis." 751 S. Spring st.
Wilson's Electric Shop, 207 W. First st. 11881.
ELECTROTYPERS.
American Engraving & Electrotype Co., 118 S. Broadway. Phone 10519—Bdwy. 1878.
ENGINES—GAS, GASOLINE, OIL.
Fairbanks-Morse Co., 425 E. 3rd st. Bdwy. 5098.
Western Machinery Co., 909 N. Main st. Phone Main 187—10187.
ENGINEERS—CONSULTING, CONTR'G.
Aeronaut — Joseph Blondin, balloons, dirigibles, airplanes. 114 E. Jefferson st. 557027.
Clarence F. Lock, 302 Commercial st. 61604.
D. W. Murphy (Irrigation, Drainage,) Hollingsworth Bldg. Pico 2899.
Whiting & Boynton, 1110-20 Central Bldg. 61607. Civil and electrical engineers.
E. J. Young, Engineer and Geologist, 206-6-7 Story Bldg. Bdwy. 5272.
J. Fay Wilson, Prof. of Elec. & Mech. Engineering, University of Southern California.
Quinton, Code & Hill, 1112 Hollingsworth Bldg. Pico 411.
ENGINEERING INSTRUMENTS.
Brown & Lindstrom Co., 422 W. 6th st. Phone 61252.
ENGRAVERS.
Times-Mirror Printing and Binding House, 138 Broadway. Pico 700; 10091.
ENGROSSER AND PENMAN.
Manuel J. W., penmanship taught, All kinds of pen work executed. 520 Grant Bldg.
ENVELOPE MANUFACTURERS.
Coast Envelope Co., 737-39 Wall st. 13873.
EGG PRODUCTS.
Whitehall Products Co., (Egg-to-it, Custorena,) 852 N. Main. 05856.
FEATHERS.
Cawston Ostrich Farm, S. Pasadena. 29113.
S. S. Hirsch & Sons, feathers for bedding purposes, 825 N. L. A. st. 62826.
FEEDS—ALL KINDS.
A. L. Eagles, wholesale and retail. 4265 S. Vermont ave. 25065.
Globe Mills, Animal Feeds, 907 E. 3rd st. Main 7480.
Nicholls-Lecomte Co., 2505 Santa Fe ave. 10609; Bdwy. 4011.
Pacific Wool and Coal Co., poultry foods, 2144 E. Seventh. Main 7807.
FERTILIZER, CITRUS, LAWN, GAR'N.
Agricultural Chemical Works, 901 Macy st. Boyle 1. 12063.
California Fertilizer Co. (Car Lots, Sack Lots.) 625 S. Spring st. Broadway 7574.
Pac. Cal. Fertilizer Co., 602-10 Kerckhoff Bldg. Bdwy. 7281.
Utah-Nevada Fertilizer Co., 320 H. W. Hellman Bldg. Manure in car lots.
FIRE ALARM SYSTEMS AND SYSTEMS.
Library Bureau McKee & Hughes, Inc., 440 Pacific Electric Bldg. 4080.
FIREWORKS MANUFACTURER.
Los Angeles Fireworks Co., 410 E. 3rd st. 11013.
FIRE SPRINKLERS, AUTOMATIC.
B. L. Hinchler Co., 1105-17 Richland ave. Bdwy. 3090—57093.
FISHERMAN'S SUPPLIES.
B. H. Dyas Co., 321 W. 7th st. Phones Pico 548; 60588.
FLOUR.
Globe Mills, 907 E. 3rd st. Main 7480.
Nicholls-Lecomte Co., (Orange Brand Family,) 2505 Santa Fe. Bdwy. 4011.
FOREIGN AND DOMESTIC SHIPPERS.
Pacific Coast Freight Co., 633 Van Nuys Bldg. Pico 639; 63785.
FREIGHT RATES, VIA WATER.
W. E. Pinney, 112 W. Jefferson st. South 2044.
FUMIGATORS, BUG DESTROYERS.
American Carnival & Fum. Co., 216 S. Figueroa st. Main 3017.
FRUITS, NUTS AND PRODUCE.
Beasley, J. W. Co., Inc. (fruits, vegetables, asparagus.) Wholesale Terminal. Main 832.
C. M. Gray, Importers, Distributors, 748 L. A. Wholesale Terminal. Main 5249.
Enterprise Produce Co., fruits and vegetables. 1064-1065 San Julian st. Main 4062.
Gon Kee Jan & Co., (Shippers.) 729 Market Court. Main 891.
Market Sick Co., buyers of nuts and fruit, 317 Union Terminal Bldg. Bdwy. 2965.
Rivers Bros., L. A. Wholesale Terminal, Main 7190; 10223.
Sutherland Fruit Co., packers, shippers, Hollingsworth Bldg. Main 2334.
FURNACES, GAS, OIL, COAL.
Holland Cement and Heating Co., 6722 Hollywood blvd. Phone 57071—Holly 1251.
Phillips Heating, Ventilating & Mfg. Co., 1224 S. Main st. Main 130—65003.
FURNITURE MFRS.
Co-operative Furniture & Novelty Mfg. Co., 307-11 W. Avenue 33. East 2050.
Dresser Furniture Mfg. Co. (cred. ivory and oak.) 1074 W. 37th st. South 2490.
FURRIERS.
John Klein, Furs, Mfg. and Remodeled, 800 S. Broadway. 15692.
M. Neumann, 729 S. Grand ave. 11434.
Ormandi's House of Fine Furs, 728 W. Seventh st. 60107. Quality in fine furs.
GARDEN SUPPLIES.
L. A. Farmers' Supply Co., 155 N. San Pedro st. Main 4242. Garden supply specialty.
GARMENT MFRS.
Cal. Garment Co., ladies' gowns, house dresses, bathrobes, kimonas, etc. 117 Winston. 10659.
H. W. Lawson Mfg. Co., middy blouses, wash skirts, shirtwaist wear. 747 S. L. A. st. 63792.
GASOLINE LAMPS, LIGHT SYSTEMS.
Cole-Lite & Sales Co. (Gasoline Lights, Prestone.) 324 S. Hill. 10609. Factory: 1216 E. 41st.
GLASS (FOR ALL PURPOSES.)
Angelus Mirror & Beveling Factory, (Mirrors, Windshields, etc.) 757 S. Broadway. 60925.
Los Angeles Glass Co. (Glass of all kinds and picture frames.) 111 S. Broadway. Ph. Main 6078.
So. Cal. Glass Co., 730-711 E. First st. 61166.
GOLD—SILVERWARE MFG. & PLAT'G.
Karl F. Ambach, 701 E. Los Angeles. Bdwy. 3208.
GROCERIES—WHOLESALE.
M. A. Gunzendorfer & Co., wholesalers only. 1249 Wholesale st., nr. 6th. Alameda. 10178. M. 7979.
Herbemer Pickle Works, pickles, horseradish, sauerkraut. 1420 Griffith ave. 22662.
H. Jevne Co., 6th and Broadway. Broadway 4000—10651.
HARDENING, HEAT TREAT'G METALS
Aleagand Reinhold Co., Hardening, heat treating. 2nd st. Spring st. 13749.
HARDWARE—GENERAL.
Hansen Hardware Co., wholesale and retail. 743 S. Spring st. 61851.
Pacific Hardware Mfg. Co., 145 Llewellyn st. East 1168.
Pacific Brass & Hardware Mfg. Co., (Builders, Lavatory and Kitchen Furniture. 13783.
HARDWOOD FLOORING.
Johnson Bros., Hardwood Flooring Co., floors furnished, laid, scraped. 3842 La Salle. Ph. 52266.
HAY, GRAIN AND MILLFEED.
Los Angeles Can Co., Wholesale Direct, 347 S. Spring st. 13781.
L. A. Hat Co., Renovating, Reblocking, Dyeing, Cleaning. 1127 E. 3rd st. Boyle. 62907.
HAT CLEANERS.
Elite Hat Cleaners, F. W. Johnson, Mgr., 814 W. 6th st. Phone 19119.
HEATING—GAS.
Cole Manufacturing Co., 5956 Pasadena ave. Ore. 2098.
HERBS.
Wing Co., D. R., 713 S. Main st. Pico 3905. Special delivery 9:30 a.m. to 7:00 p.m.
HOTEL & RESTAURANT EQUIPMENT.
L. C. Stelle, 148 N. Spring st. 15927.
E. M. Haggland, 134 N. Spring st.
ICE CREAM CONES.
L. A. Cone Co., 7614½ S. San Pedro st. Main 5899.
IMPORTERS AND EXPORTERS.
Pac. Import & Export Co., L. N. Merritt, Mgr., 9th for Merritt bldg. Pico 1156. Importers of S. Am. products.
Sanborn, Janello, 711-12 March-Strong Bldg. Phone 04321.
The Asia Co., Inc., 240-253 E. First st. 11718 —Main 4245.
The Tamatoya Co., 327 E. Second st. 62133.
U. S. Trading Co., 428 Merchants Trust Bldg. 14402. Home office, Yokohama, Japan.
IMPORTERS—TEXAS, COFFEE, SPICES.
Importers' Branch, Bldg., 325 S. Spring—110 S. Hill. 13444.
Santa Fe Store, 252 E. First st. 62194.
INCOME TAX INCORPORATION.
The Income Tax Book-keeper, 334 I. W. Hellman Bldg. 61960.
INSURANCE—ALL VARIETIES.
Fred T. Walsh, 820 Van Nuys Bldg. 12388—Main 2426.
INSURANCE—GENERAL.
Wm. A. Widenham Co., 208 Story Bldg. 63589.
INSURANCE—ALL KINDS.
Aronson-Gale Insurance Agency, 505 H. W. Hellman Bldg. Main 8214.
Wren & Van Aken Inc., 737 Security Bldg. Broadway 4400.
INSURANCE—LIFE AND ACCIDENT.
Bertram W. Rouse, Gen'l Agent, Mutual Benefit Life, Newark, N. J. Hollingsworth Bldg. 13643.
Chas. T. Merritt & Co., North Amer. Acc. Ins., 1019 S. Broadway. 62368.
Pacific Mutual Life Ins. Co., 6th and Olive sts. Main 4562.
Union Central Life Ins. Co., W. R. Cranor, Gen. Agt. Hollingsworth Bldg.
INSURANCE—PLATE GLASS.
New York Plate Glass Ins. Co., Frank E. Walsh, Mgr. 820 Van Nuys Bldg. Main 8214.
**INSU

TO BEGIN WORK ON BOULEVARD

Start this Week on Building of Harbor Truck Road.

Right-of-Way Deeds Complete and Funds are Ready.

Councilman Fleming Says All Obstacles Overcome.

All difficulties that stood in the way of starting the building of the harbor truck boulevard have been overcome, according to an announcement made yesterday by Councilman Fleming who has been an advocate of the project for several years. At the same time Supervisor McClure stated that the actual construction work would begin about the middle of this week.

The appropriation available out of county funds will be used to start the work as far as possible, and it is probable that the Harbor Commission will be able to use a portion of the recently-authorized harbor improvement bond funds for the purpose of carrying on the work through the harbor district. The county has $213,000 available for construction work on this project, the entire cost of which is estimated at approximately $600,000.

With the agreement of representatives of the Domingues estate deed rights of way through the property, Mr. Fleming said the last obstacle in the way of the actual work was overcome.

The indorsement of the project by the Harbor Truck Boulevard Committee was given at its meeting last Monday. A resolution adopted then, reads:

"Resolved, that after due investigation and full discussion, the Harbor Truck Boulevard Committee composed of duly credited representatives of the Los Angeles Chamber of Commerce, Los Angeles Realty Board, Merchants' and Manufacturers' Association of Los Angeles, the Automobile Club of Southern California and the Los Angeles City Club, hereby indorses and approves as the most feasible and desirable location for the harbor truck boulevard, extending from Los Angeles to the harbor at San Pedro, the following route, to wit:

"Beginning at the intersection of Twenty-fifth and Alameda streets, in the city of Los Angeles; thence southerly along Alameda street to the westerly side of the Southern Pacific tracks to Slauson avenue; thence southerly and still on the westerly side of said tracks to Domingues Junction; thence over a grade crossing across the tracks of the Pacific Electric Railway to the westerly side thereof; thence southerly along the westerly side of the Pacific Electric Railway to the north line of the city of Wilmington; thence westerly along 8 street to Canal street; thence along Canal street to Anaheim road in the city of Wilmington."

ARMISTICE-DAY BALL IS ASSURED SUCCESS

MAYOR SNYDER AND CHAMBER OF COMMERCE PROMISE AID TO LEGION.

In addition to the support given the board of governors of the Peace Pageant and Victory Ball, to be given at Shrine Auditorium by the Los Angeles Post of the American Legion on the night of Armistice day, promised by Mayor Snyder, the Chamber of Commerce has sent a letter strongly indorsing the move. The letter said:

"Inasmuch as the Chamber of Commerce is so heartily in accord with the purposes of the American Legion, we wish to go on record as favoring the project and hope for the greatest success, so that a handsome fund may be raised at that time for the purpose outlined."

The Legion is giving its Victory Ball for two reasons: As a finish to close to the celebration of Armistice day, and for the purpose of raising funds enabling them to take over the work of the Soldiers' and Sailors' Replacement Bureau of this city.

As now conducted, the Replacement Bureau is the product of the Los Angeles Chamber of Commerce. The funds are almost exhausted, and will be completely so by the end of 1919. Also, war activities have advised that their funds for war work so far as the Replacement Bureau is concerned, will terminate at the end of the year.

There are still many things to be done for the American soldier, and the Legion is the only channel through which this service should be performed. The work consists of supplying information; conversion of war insurance into permanent policies; caring for allotment and allowance claims; travel pay; back claims; return of uniforms; affidavits of every character and kind, with free notary, legal advice, and possibly a physician will be necessary, as the Public Health Service can only render medical attention one year from date of discharge of the ex-service man; and all the other multitudinous duties and obligations which the Replacement Bureau has been called upon to perform.

PLAN NEW CLASSES FOR SONG LEADERS

The establishment of more public classes for leaders in community singing work was announced yesterday by L. S. Pilcher of the War Camp Community Service.

The organization meeting of the classes will be held at the City Auditorium, Normal Hill Center, Thursday afternoon at 2 o'clock. It is open to men and women. At the first meeting a schedule for classes will be devised to suit the convenience of the members.

An evening class will meet in the same hall at 7:30 o'clock on Tuesdays, Wednesdays and Saturdays. This class, organized a week ago, has nearly a score of attendants. The classes are limited to twenty-five, being possible to secure the best results with a small number.

Director Pilcher formerly was song leader at the Pelham Bay naval training station and also conducted classes in New York City and Philadelphia. Community singing, in which as many as 25,000 have participated, has followed as it is his ambition to achieve similar results locally.

OIL ANNOUNCEMENT

BY WILLIAM E. STEPHENS

In order that there may be no misunderstanding as to my tests in the Richfield district, I have made a survey of the main gusher streak on which is located the Chapman gusher. My tests show that this gusher streak does extend to the Richfield flat but that it is comparatively narrow and runs between the Heffern and Ibbetson wells referred to in the affidavit recently published.

While small wells may be brought in off this main gusher streak, they will not give sufficient production to make them commercial producers consistent with their depth and the expense of drilling in this district.

NOTE

My instruments will not indicate a small production of from fifty to one hundred barrels at a depth of three thousand feet, so that while the main gusher streak tests strong for almost the entire distance of approximately one mile and a half that I traced it, territory in the district tested by me off this particular streak shows no indication whatever.

William E. Stephens
Suite 516 California Bldg.,
2nd and Broadway.
Los Angeles, California.

California Gusher Field

Watch Next Sunday's Paper for Our Announcement.

Richfield Union Petroleum Co.

1010 Trust & Savings Bldg., 6th and Spring.

Invest at Home!

...w is your opportunity to invest in a company operating right at home within ... miles from Second and Broadway.

Material for drilling rig is now on the ground at our new oil field near Eagle ... City and Highland Park where William E. Stephens predicts one of the big ... of Southern California. RIG BUILDERS will be at work next week. WE ... GOING AFTER THE OIL.

Buy Stock Before It Advances to 75c Per Share

California Corporation Permit No. 7101 to sell this stock



Three Oil Leases in this Company:

300 Acres Near Los Angeles
This oil property, discovered and located by W. E. Stephens, is situated within seven miles of the business district of Los Angeles on the Eagle Rock City car line and is expected to develop wells of the gusher type.

10 Acres in Richfield Gusher District
Near three gushers belonging to the Union and Standard Oil Companies and adjoining property of Richfield Yorba Oil Company, where drilling is to commence at once.

1000 Acres in Ventura County
Some of the largest oil seepages in Ventura County are located on this property. Shallow territory with good indications.

All stock sold gives you an interest in these three fields.

Only a small amount of non-assessable stock remains at 50c per share price will advance to 75c soon as it is taken up.

...t us take you out to these oil fields, where you can investigate first hand and ...de for yourself the merits of this offer. Our cars leave the office for the fields ...1 o'clock daily.

...R. BEATTY,
...16 California Bldg., Los Angeles, Cal.
...Please send me prospectus and full information ...concerning Beatty Oil & Development ...

...
...Street No. ...
...City ...

For Prospectus and Full information Apply to

S. W. BEATTY
516 California Building, Los Angeles, California
Phone 14034—Office Open Till 8:30 P.M.

WEEK OF BIG STOCK TRADING IN WALL ST.

HEAVY AND VARIABLE OFFERINGS—BIG BANK CLEARINGS IN SPITE OF STRIKES.

[BY A. P. NIGHT WIRE.]

NEW YORK, Oct. 25.—Trading in stocks this week was on the largest and most varied scale for any similar period in many months. Dealings again centered in speculative issues, some of which scored sensational advances, followed by equally sharp reactions.

The character of the trading not only reflected its professional origin, but pointed to an over-extended bull position.

Prices were stabilized later by extensive buying of rails, secondary or reorganized properties participating almost in equal degree with investments. Accumulation of rails preceded from the belief that Federal legislation and other developments at Washington are shaping favorably for the transportations.

Although business at industrial centers continues to show the effects of strikes and other industrial disturbances, the volume of bank clearings at leading reserve districts testified to further expansion of general trade.

International financial features of the week included the offering of a $250,000,000 British government loan by a nation-wide banking syndicate and announcement that the $50,000,000 French municipal loan placed here three years ago will be paid at maturity on November 1 next.

FEDERAL RESERVE: WEEKLY STATEMENT.

[BY A. P. NIGHT WIRE.]

WASHINGTON, Oct. 25.—The condition of the twelve Federal reserve banks at the close of business October 24 was as follows, according to the weekly statement of the Federal Reserve Board:

RESOURCES.

Gold coin and certificates, $248,575,000.
Gold settlement fund, Federal Reserve Board, $465,535,000.
Gold with foreign agencies, $132,982,000.
Total gold held by banks, $946,802,000.
Gold with Federal Reserve agents, $1,197,933,000.
Gold redemption funds, $101,779,000.
Total gold reserves, $2,146,480,000.
Legal tender notes, silver, etc., $97,956,000.
Total reserves, $2,214,061,000.
Bills discounted, secured by government war obligations, $1,666,055,000.
All other, $410,084,000.
Bills bought in open market, $268,846,000.
Total bills on hand, $2,450,985,000.
U. S. government bonds, $27,000,000.
U. S. Victory notes, $86,000.
U. S. certificates of indebtedness, $273,585,000.
Total earning assets, $2,751,571,000.
Bank premises, $13,358,000.
Gold in transit or in custody in foreign countries, $19,242,000.
Uncollected items and other deductions from gross deposits, $915,006,000.
Five per cent. redemption fund against Federal Reserve bank notes, $12,571,000.
All other resources, $5,170,000.
Total resources, $3,928,630,000.

LIABILITIES.

Capital paid in, $85,962,000.
Surplus, $81,987,000.
Government deposits, $83,984,000.
Due to members, reserve account, $1,813,563,000.
Deferred availability items, $782,827,000.
Other deposits, including foreign government credits, $68,879,000.
Total gross deposits, $2,729,652,000.
Federal Reserve notes in actual circulation, $3,753,457,000.
Federal Reserve bank notes in circulation net liability, $251,000,000.
All other liabilities, $29,961,000.
Total liabilities, $3,928,630,000.
Ratio of gold reserves to deposit and Federal Reserve note liabilities combined, 48.7 per cent.
Ratio of gold reserve to Federal Reserve notes in circulation, after setting aside 35 per cent against net deposit liabilities, 57.6 per cent.

NEW YORK CITY OIL STOCK QUOTATIONS.

[Furnished by A. H. Clary & Co., 119 West Fourth street, Los Angeles.]

NEW YORK, Oct. 25.—Closing quotations:

	Close	
	Bid.	Ask.
Anglo	2¾	2¾
All. Rd	1500	1550
Borne S.	470	490
Buckeye	90	95
Crescent	305	315
Continental	595	615
Crescent	95	100
Cumberland	150	170
Eureka	100	104
Galena	96	100
Do. pfd.	107	112
Ill. Pipe	180	185
Indiana	240	245
Nat. Tran.	34	36
N. Y. Tran.	175	180
Ohio Oil	267	272
Ohio Oil	267	272
P. M. Pipe	85	87
Prairie Oil	21¼	21½
Prairie Oil	710	720
Prairie P.	278	280
Solar Ref.	480	490

	Close	
	Bid.	Ask.
S. Pipe	100	102
S. P. Oil	338	342
S. W. P. P.	98	101
S. Oil Cal.	340	345
S. Oil Ind.	770	780
S. Oil Kas.	580	600
S. Oil Ky.	230	240
S. Oil Neb.	315	320
S. Oil N. Y.	715	720
S. Oil Ohio	265	270
S. Oil Ohio	835	850
Swan & P.	120	130
Union	180	184
Vacuum	440	455
Washton	41	42
Inv. Pet.	41¼	41¾
Atlantic pfd.	100½	100¾
Do. Rfg.	15	16
Galena Sig. pfd.	.....	104

SAN FRANCISCO OIL STOCKS.

[BY A. P. NIGHT WIRE.]

SAN FRANCISCO, Oct. 25.—Quotations: 20 bid; Claremont, 350 bid; Del. Rey, 30 bid; Midway Oil Co., 125 bid; Palmer Union, 8@9; Palmer Union pfd., 37 bid; Record, 660 bid.

HOME AND FOREIGN BOND QUOTATIONS.

[Furnished by the National City Co. of California, 507 South Spring street.]

LOS ANGELES, Oct. 25.—Following are today's quotations on domestic and foreign bonds held in this city:

Security and Maturity—	Bid.	Asked.
Am. Tob. 6s, 1944	100	100½
Am. T. & T. Cv. 6s, Aug. 1, 1925	101	101½
Am. Tobacco 7s, Nov. 1, 1922	102¾	103¾
Anglo-French 5s, Jan. 1, 1920	98	98¼
Anglo-French 5s, Oct. 15, 1920	97¾	97¾
Argentine 6s, June 15, 1923	101¾	102¾
Beth. Steel 7s, July 15, 1923	104	105
British 5½s, Nov. 1, 1919	99¾	100
British 5½s, Feb. 1, 1921	97¾	98
British 5½s, Feb. 1, 1937	87¼	87¾
Canadian 5½s, Aug. 1, 1921	99¾	99¾
Canadian 5½s, Aug. 1, 1926	96¾	97¾
City Bordeaux 6s, Nov. 1, 1919	99	100
City Lyons 6s, Nov. 1, 1919	99	100
City Marseilles 6s, Nov. 1, 1919	99	100
City Paris 6s, Oct. 15, 1921	96¾	97
Cuba 5s, July 15, 1925	100¾	101¾
Cuba 5s, July 15, 1949	95¾	96¾
Federal Farm 5s, May 1, 1942	100¾	101¾
Illinois Central 5½s, Jan. 1934	95¾	96
Inter. R. T. 5s, Dec. 1, 1921	74	77
Inter. R. T. 5s, Dec. 1, 1966	54	57
L. C. Terminal 6s, Nov. 15, 1923	100	100
Liggett & M. 6s, Dec. 1, 1925	100	100½
Mollus Plow 7s, Sept. 1, 1925	101	102
Mont. Power 5s, Dec. 1, 1943	92¾	93½
Procter & G. 7s, March 1, 1925	104¾	106¾
Rus. Gvt. Ext. 5½s, Dec. 1, 1921	42	44
Rus. Gvt. 6½s, July 10, 1919	46	47
So. Cal. Ed. 6s, Jan. 15, 1951	96½	100¾
Swedish Gvt. 6s, June 15, 1939	97¾	99¾
Swift & Co. 5s, Oct. 15, 1951	98¾	100¾
Union Pacific 6s, July 1, 1925	102¾	103¾
U. S. Rubber 7s, Dec. 1, 1925	104½	104½
Wilson 8s, Dec. 1, 1938	97¾	97¾

STOCKS AND BONDS IN SAN FRANCISCO.

[BY A. P. NIGHT WIRE.]

SAN FRANCISCO, Oct. 25.—Following are today's quotations and sales on the San Francisco Stock and Bond Exchange:

Bonds—	Close— Bid.	Asked.
Liberty Loan 3½s	100½	100⅝
Cal. Gas & Elec. Unif. & Ref. 5s, 1937	95¼	.....
Cal. Elec. Co. 1st Mtg. 5s, 1937	84½	.....
Pac. Gas & Federal Trust Co. 1st Mtg. 5s, 1942	100	.....
Gen. Pipe Line 1st Mtg. 6s, 1925	101	.....
Sac. Elec. Gas & Pacific Power Co. 1st Mtg. 5s, 1946	84	84½
Pac. Light & Power Co. 1st Ref. 5s, 1942	96½	.....
Pac. Gas & Electric Co. 1st Ref. 5s, 1939	95	.....
Pac. Railway 1st Mtg. 5s, 1946	75	.....
Pac. Railway Corp. 1st & Ref. 5s, 1940	69	69¼
Nat. Power Co. of Cal. Gen. & Ref. 6s, 1929	79¼	79¾
Northern Cal. Power Co. Gen. Mtg. 5s, 1943	89¼	.....
Pacific Gas & Electric Co. Gen. & Ref. 5s, 1942	84	84½
Pacific Electric 5s, 1942	74½	.....
Pacific Tel. & Tel. Co. 1st Mtg. Cvt. Trust 5s, 1937	89¾	90
San Joaquin L. & P. 1st M. 5s, 1946	89¾	90
S. F. R. R. 1st Ref. 4s, 1950	68	68½
S. P. R. R. 1st Ref. 4s, 1955	68	68½
Union Oil Co. 1st Lien 5s, 1931	94½	.....
Western Pacific Rr. Co. 5s, 1946	.....	69½

SALES.

Morning session—Bonds: 20,000 United States 2½s at 100½; 100 do. 1st 4s at 80; 1000 do. 2d 4s at 80½; 1000 do. 2d 4½s at 80½; 7000 do. 4th 4½s at 80½; 12,000 do. 4th 4½s at 80½; 10,000 do. 5th 4½s at 80½; 5000 do. 5th 4½s at 80½; $1000 Placer Valley Water 6s at 101; 8000 Pacific Electric 5s at 74½; 5000 Pacific Light & Power 5s at 95½; 50 Western Power 7% at 70; 30 Home Fire & Marine Insurance at 47½; 5 Hawaiian Commercial & Sugar at 25; Union Oil at 187½; 200 Associated Oil at 117½, 50 at 118; 100 Pacific Coast Petroleum common at 12½; 40 do. at 180½; 110 do. at 13; 100 do. at 180½; 20 do. at 179½; 20 do. at 180; 440 Cal. Packing pfd. at 80; 100 Pacific Gas & Electric 7% 1st pfd. at 92½; 252 Hawaiian Pineapple at 39½; 50 North American Oil at 158; 800 do. at 157½; 100 Cal. Gas & Electric 7% 1st pfd. at 90½; 10 Pacific Gas & Electric common at 65; 25 do. at 65½; 145 do. at 65.

CHICAGO EXCHANGE: RANGE AND SALES.

[EXCLUSIVE DISPATCH.]

CHICAGO, Oct. 24.—Prices in local stocks developed a weak trend toward the close in today's session. Carbide, Carbon declining 1¾ points; Case Plow 2½ points and Sears Roebuck 2 points. The uncertainty regarding the labor situation in the country was given as one of the reasons for the weakness in the market, and traders indulged in profit-taking at present prices. In the packers' issues, Swift fell 1¾, and the International shares 1¾. Motor issues were fractionally lower, with the exception of Continental Motors, which rose slightly.

Sales.	Stocks	High.	Low.	Close	Previous close.
2100	A. Booker A Co.	45	45	45	46
510	Armour pfd.	100¾	100	100	100
210	Booth Fisheries	18¾	17¾	17¾	18¾
5	Do. pfd.	71¾	71¾	71¾	72
50	Briscoe	57	57	57	56¾
310	Chi. Pneu. Tool	100	99¼	99½	100¾
15	Chicago T. & T. pfd.	200	200	200	200
80	Com. Edison	107¾	107	107	107
4,570	Cont'l Motors	14	13¾	13¾	13¾
100	Diamond Match	125	125	125	126
1,490	Gen. Motors	14¾	13¾	13¾	14
80	Holland Sugar	18	18	18	18
560	Hupp	26	25	25	26
10	Illinois Brick	79	79	79	79
870	J. I. Case	39¼	37	38	37¼
100	Do. 1st pfd.	97	97	97	97
100	Do. 2nd pfd.	96¾	96¾	96¾	97¼
25	Lindsay Light	10¾	10¼	10¼	10¾
50	Midwest ref.	53	53	53	56
8,850	Nat'l Leather	20¼	19¾	19¾	20¾
20	Rec. Motor	23¾	23¼	23¼	24
100	Republic Truck	52¾	52¼	52¾	52¾
184	Sears-Roebuck	210	205	210	217
240	Stand.	215	215	215	223¾
1,000	Stewart-W.	149	137¾	137¾	150
655	Stewart Mfg.	58	57¾	57¾	58¾
225	Swift Biscuit	20	19¾	20	20
1,850	Swift Int'l	67¼	66	66¼	67¼
1,225	Swift & Co.	137½	136	136½	138
100	Thompson	47¾	47¾	47¾	48¾
1,800	Union Carbide	81¾	81¼	81¼	83
420	Wahl	80	80	80	86
70	Wrigley	89	89	89	89

PRODUCE RECEIPTS IN SAN FRANCISCO.

[BY A. P. NIGHT WIRE.]

SAN FRANCISCO, Oct. 25.—Receipts: Flour, 4900 qrs.; barley, 2227 ctls.; beans, 21,300 bags; potatoes, 14,160 sacks; onions, 2975 sacks; hay, 150 tons; hides, 1009 nos.; wine, 8000 gallons.

Bananas, 10 [illegible]; strawberries, 15.00@19.00 chest.

Hay, wheat or wheat and oat, 17.00@21.00; tame oat, 19.00@22.00; barley, 15.00@19.00.

FLAXSEED MARKET IN THE NORTHWEST.

[EXCLUSIVE DISPATCH.]

MINNEAPOLIS, Oct. 25. — Flaxseed: Demand good. No. 1 seed on spot quoted at 4.35@4.40; to arrive, 4.32@4.38. Receipts, 20 cars; last year, 10 cars. Duluth flaxseed close.

	Open.	High.	Low.	Close	Previous close.
October	4.42	4.50	4.42	4.50	4.19
Nov.	4.36	4.39	4.19	4.20	4.19½
Dec.	4.16	4.29	4.16	4.26	4.16
May	4.12	4.22	4.12	4.22	4.12

SHIPPING.

Los Angeles Harbor.

ARRIVED—SATURDAY, OCT. 25.

Steamer Spokane, from San Francisco.
Steamer Davenport, from Bellingham.
Steamer Satanta, from Hongkong.

SAILED—SATURDAY, OCT. 25.

Steamer Spokane, for San Francisco.
Steamer Caffie, for Gray's Harbor.
Steamer Gray's Harbor, for Aberdeen.
Steamer South Coast, for Crescent City.
Steamer Fort Bragg, for Fort Bragg.
Steamer Dillyn, for San Francisco.
Steamer Raymond, for Gray's Harbor.
Steamer Hanford, for Portland.
Steamer La Primera, for San Francisco.
Steamer Avalon, for Willapa.
Steamer Yellowstone, for Bellingham.
Steamer Saginaw, for San Diego.

PASSENGER SCHEDULE.

TO ARRIVE.

Oct. 26—Willamette, San Diego, 6 a.m.
Oct. 26—President, Seattle, 6 p.m.
Oct. 27—President, San Diego, 4 p.m.
Oct. 28—Spokane, San Francisco, 5 p.m.
Oct. 29—Hartford, Gray's Harbor, 6 a.m.
Oct. 30—President, San Francisco, 12 m.
Oct. 31—Spokane, San Francisco, 11 p.m.

TO DEPART.

Oct. 26—Willamette, Portland, 10 a.m.
Oct. 26—President, San Diego, 11 p.m.
Oct. 27—President, San Francisco, 6 p.m.
Oct. 29—Spokane, San Francisco, 10:30 a.m.
Oct. 30—President, Seattle, 6 p.m.

LOADING AND ON THE WAY.

Steamer Martha Buckner, Coos Bay.
Steamer Tiverton, Portland.
Steamer Wahkena, Portland.
Steamer Ernest H. Meyer, Portland, Oct. 21.
British steamer Magician, Liverpool.
Norwegian motorship Georgs Washington, Christiania, via Balboa, Oct. 20.
Japanese steamer Seiyo Maru, Hongkong, for Valparaiso.
Steamer Cockapoisett, San Francisco, for Liverpool.
Japanese steamer Kiyo Maru, Valparaiso, for Hongkong.
Steamer Joan of Arc, Callao, Oct. 13.
Steamer Nathan, Astoria, Oct. 22.
Steamer Fred Baxter, Willapa, Oct. 21.
Steamer Idaho, Gray's Harbor, Oct. 21.
Steamer Dalaf Pitman, Gray's Harbor, Oct. 21.
Steamer Daisy Gadsby, Gray's Harbor, Oct. 21.
Steamer Providencia, Gray's Harbor, Oct. 22.
Steamer Klar Christensen, Gray's harbor.
Steamer Solano, Willapa.

IN PORT.

Steamer Lansing, Union Oil Co.
Steamer Flavel, Hammond Lbr. Co.
Motorship Lurline, S. S. Wood, U. Co.
Steamer Ballott, O. R. W. & D. Co.
Steamer West Ridge, S. P. Co.
Steamer West Notic, S. P. Co.
Steamer Bakersfield, S. P. S. Co.
Steamer Lyonshare, Los Angeles Co.
Steamer West Hika, L. A. S. & D. Co.
Steamer West Himrod, L. A. S. & D. Co.
Steamer West Mogo, L. A. S. & D. Co.
Steamer West Selado, L. A. S. & D. Co.
Steamer West Copolo, L. A. S. & D. Co.
Steamer Santa Isabel, Pac. Coast S. W. & D. Co.
Steamer South Coast, inner harbor.
Steamer D. G. Scofield, S. P. Co.
Steamer Santa Fe, S. P. Co.
Tug Relief, inner harbor.

THE HIDE MARKET: MILWAUKEE PRICES.

[EXCLUSIVE DISPATCH.]

MILWAUKEE, Oct. 25.—Hides, green No. 1, per pound, 24@29; No. 2, 23½@27; green, No. 1, bull hides, 20@22; No. 2, 19@21; part cured hides, No. 1 (other grades in proportion), 27@31; cured No. 1 hides, 28 pounds and up, 30@33; No. 2, 27@29; cured No. 1 bull hides, 28@30; No. 2, 27@29; cured No. 1 glazed hides, 30@31; No. 2, 27@29; dry flint hides 45@50; No. 2, 43@46; horse hides, No. 1 (according to size), 12.00@15.00; No. 2, 11.00@14.00; goat skins, 6 to 8 pounds, 60@70; No. 2, 55@60; deacons, 6 pounds and up, 8.00@9.00; No. 2, 7.00@8.00; calf skins, 8 to 15 pounds, 8.50@9.00; No. 2, 7.50@8.00; deacons, 6 pounds and up, 8.00@9.00; No. 2, 7.00@8.00; kips, 15 to 25 pounds, 8.50@9.00; No. 2, 8.00@8.50; kips, 6 to 8 pounds, per pound, 45@50; No. 2, 42@44; shearlings, No. 1, 30@35; No. 2, 25@30; bull skins, 20@22; No. 2, 18@20; dry salted hides, 30@31; No. 2, 27@29; dry flint skins, 70@80; dry salted skins, 64@74.

FOREIGN BOND LIST: LATEST QUOTATIONS.

[Furnished by Logan & Bryan, Members New York and Boston Stock Exchanges, Van Nuys Bldg., New York.]

NEW YORK, Oct. 25.—Following are quotations on listed bonds:

Bonds—	Close— Bid.	Asked.
Anglo-French 5s, Oct., 1920	98¾	98¾
U. K. 5½s, Nov., 1919	99¾	100
U. K. 5½s, Nov., 1921	97¾	97¾
Republic of France 5s 1961	100	100½
Paris 6s, Oct., 1921	99	99½
Marseilles 6s, 1919	99¾	100
Russian Extns. 5½s, 1921	99	99
Russian Int'l 5½s, 1921	75	79
Dominion 5s, April, 1921	97¾	99¾
Dominion 5s, April, 1931	95¾	96¾
Dominion 5s, April, 1926	96	96¾
Argentine 6s, May, 1920	99¾	99¾
Dominion of Canada, 1937	96	96¾
United Kingdom 5s, 1937	93	93¾

SAVANAH NAVAL STORES.

[BY A. P. NIGHT WIRE.]

SAVANNAH, Oct. 25.—Turpentine, steady, 1.50@1.51. Sales, 1927; receipts, 1171; shipments, 60; stock, 9207.

Rosins—Firm. Sales, 626; receipts, 699; shipments, 3; stock, 34,764. Quote: B D E F, 19.25; G, 16.50; H, 16.75; I, 18.50; K, 19.00; M, 19.75; N, 20.50; WG, 21.50; WW, 22.25.

QUESTION PUBLISHER.

Object of Inquiry by District-Attorney Not Stated.

James S. Rodman, head of the Globe Publishing Company, now located in North Broadway, was questioned for nearly two hours yesterday in the office of the District-Attorney. Deputy District-Attorney Clark, who conducted the examination, declined to say what is the nature of the inquiry started yesterday.

Rodman, who has been interested in various publication plans, is said to be attempting to revive plans to publish the Globe.

FEDERAL CIVIL SERVICE.

The United States Civil Service Commission announces the examinations named below to be held at an early date. Application blanks and further information can be obtained from the local secretary, Room 618, Federal Building. Assistant in cotton grading (male,) $1200-$2000 per annum; hospital interne (male,) $120 per month; assistant in cotton testing (male,) $1200-$2700 per annum; plasterer (male,) $95.00 per month; typewriter repairman (male,) $900 to $1740 per annum; lockmaker (male,) $4.50 per diem.

This Is the Most Important Advertisement We Have Written On

FRANK OIL CO.

THESE ARE THE EIGHT STARS IN FRANK OIL CO.

Five Acres in Desdemona Field
Two miles west of Desdemona.
Contracts let; derrick going up; drilling is expected daily.
800 yards from Eppler well; close to Lewis and Southland.

Five Acres in N. W. Burkburnett Dist.
Adjoins Famous Block 98.
Practically surrounded by famous wells; field dotted with rigs. Close to Texas Chief, New Pool, Jewel V and M. & P. Burke. Expect to be drilling in 30 days.

Eight Lots in Desdemona Field
One mile north of Desdemona.
1000 feet from Magnolia-Davis; 800 feet from Ranger Rock Island.

320 Acres in Eastland County
Three miles from Cisco.
Attracting notice as one of new Texas fields. Drilling planned. Surface signs are unusually promising.

26 Acres in Louisiana Field
In Big "Gusher" Section.
Short distance from 6000-barrel well. Property considered worth entire capitalization. Drilling rig about completed.

Five Acres in Homer Field Louisiana
One mile from 10,000-bbl. "gusher."
Homer Field, with its big gusher, is believed to be second only to Red River District.

One-half Interest in 110 Acres in Bull Bayou Field
Bull Bayou Field is part of Red River Parish District.
Contract let for free well on this property for one-half of the oil.

40 Acres in Bull Bayou Field
Property is offset to well drilling on Doan & Dyer acreage.
Bull Bayou Field is part of the Red River Parish District.

FRANK OIL CO.
Adds TWO MORE Properties to Its Former Holdings!

There are now Eight Stars in that company's firmament. Figure it out for yourself and decide what these eight holdings mean, with a total capitalization of $150,000.

One Share of stock in Frank Oil Company covers all of the Company's holdings in the eight properties printed here.

These are the last two holdings bought

Seventh Star—One-half interest in 110 acres in Bull Bayou Field, in the Red River Parish district of Louisiana. The telegram adds, in this connection: "Placed contract to drill, free to company, for half of oil. Looks like will get big wells on this property."

Eighth Star—40 acres in Bull Bayou Field offset to well drilling on Doan & Dyer acreage.

The addition of these new properties to the Frank Oil Co. is best proof, we believe, of the "good faith" of its officers and directors.

In ordinary oil company organizations, an entirely new company, with as much or more capitalization as the Frank Oil Co.'s $150,000, would be incorporated as the "promoters" in a case of this kind, and the stockholders of the "mother company" would not be given an opportunity to profit from these new holdings.

We cannot avoid asking "Can you beat it?" when a company pursues such kind of business tactics as this latest unexpected and unasked for addition to the original four holdings.

This is one more big reason for the "flag to drop" on Frank Oil Company's unsold block of stock

American Securities Co.
FISCAL AGENTS
828 W. P. Story Building,
202 West Third Street,
LOS ANGELES.
Phone Pico 3304
California Permit No. 7991

HURRY THIS COUPON WITH CHECK

American Securities Co.,
828 W. P. Story Bldg., Los Angeles, Cal.
I enclose you check (or money order) for $..... for ..... shares of Frank Oil Co. stock, at $1 par, non-assessable, it being understood that the money will be returned to me if stock has been oversubscribed.
Name .....
Street No. .....
City .....

PRIVATE WIRES, COAST TO COAST

A. H. WOOLLACOTT & CO.
STOCKS BONDS GRAIN COTTON
Members Los Angeles—San Francisco Stock Exchanges.
Orders promptly executed on Local and all Eastern Exchanges.
228-262 I. W. Hellman Bldg. Phone Main 44.

MEADE COMPANY
Stocks—Bonds—Investments
637-639 Merchants National Bank Bldg., Los Angeles.
Phone 64617
414 Hobart Bldg. San Francisco.
We specialize in high grade investment securities, and give particular attention to California industrial issues. Let us assist you in securing your necessary extension of finance.
No Wild Cats or Dead Ones Desired

LOGAN & BRYAN
Members New York Stock Exchange, New York Cotton Exchange, Chicago Board of Trade.
210 WEST SEVENTH STREET
L. N. STOTT, Resident Partner. DEWITT HARLOW, Mgr.

E. L. McCORMACK & CO.
410 Van Nuys Building. Bonds and Stocks
Phone Pico 656. Member L. A. Stock Exchange.

R. H. MOULTON & COMPANY
Specialize Exclusively in Government and Municipal Bonds.
Government Department is equipped to buy and sell all Liberty Loan and Victory Loan Issues.
60927. 400 Title Insurance Bldg. Main 780.

Wm. R. Staats Co. DEALERS IN MUNICIPAL AND CORPORATION BONDS
ALSO EXECUTE COMMISSION ORDERS IN LISTED SECURITIES
SAN FRANCISCO Los Angeles, 105 W. Fourth St. PASADENA

INVESTMENT SECURITIES
A Real Financial Service for Large or Small Investors.
ANDREWS & CO. 300 Merritt Bldg., 8th and Broadway.

FRED C. ADAMS
310 CITIZENS NAT. BANK BLDG. HOME PHONE 64304.
Will Buy or Sell New York or Local STOCKS AND BONDS

OILS
At this time we recommend Oil Stocks that have a record of substantial earnings. We have first-class Oil Stocks showing good returns on the investment with good increases predicted for the future.
FRANK OIL
POMONA OIL
We have others to select that show good earnings. Let us execute your orders.
WILLIAM C. BRAMHAM
Investment Broker,
302 H. W. Hellman Bldg.
64294.

"EAGLET"
San Luis Obispo County.
A new town on the paved State Highway. We want to correspond with several live merchants, a baker, hotelman, and building contractors. There are 5000 acres of orchard here and 5000 families and only one store. An opportunity of a lifetime, and we have free sites for certain businesses. Write today. Fifty bungalows needed right now.
I. L. MITCHELL REALTY CO., Eagle, San Luis Obispo County.

OIL DIGEST FREE
Writes for our Oil Digest, giving valuable, up-to-date information about Texas, Wyoming and other oil fields that every investor should have. Tells where and what to buy and sell any oil stock. Quotes prices.
C. W. SAVERY, Publisher,
870 Denham Bldg., Denver, Colo.

Special Reports on Oil Companies
Our Statistical Department will furnish to interested parties, upon request, free of cost or obligation, Special Reports concerning any Oil Company stock. "Oil information direct from Oil Headqu

NEWS ITEM
from our Private Wires.

Dispatch received today states that America's flour consumption has increased over 15% during the last three months.

RAILS

Present indications point to an early adjustment of the railroad situation. In anticipation of activity among the railroad securities, our Statistical Department has prepared analytical reports on the leading rail issues. A copy of any of these analyses will be sent free upon request.

SUGAR SECURITIES

Those interested in the future possibilities of the sugar stocks will find our brochure on the sugar situation of especial interest. A copy of this analysis will be sent free upon request.

ALL ACTIVE ISSUES
Bought—Sold—Quoted.

Private Wire Service With San Francisco, New York and Other Markets.

For Information call 60151, Station 5.
For Quotations call 60151, Station 6.

Prompt and Efficient Service.

A. W. COOTE
Stock and Bond Broker,
Member
Los Angeles Stock Exchange
San Francisco Stock Exchange
614 South Spring St.
327 E. First St., Long Beach, Cal.
Tel. 60151 Main 4117

PALMER UNION OIL COMPANY PFD.

The company owns over 1200 acres of oil land in Santa Maria Fields. Has a production of approximately 20,000 barrels per month. Preferred stock is preferred as to dividends and assets. Over 40% of dividends have already accrued, yet stock is selling on the market around $25 per share. Two interesting propositions are developing regarding this stock. Full information furnished upon request.

Call—Write—Telephone

Howard G. Ruth Company
Established 1900
Investment Securities
Members L.A. Stock Exchange
Security Bldg. Los Angeles
Telephone 4760

Our Long Investment Experience

In California Securities should enable us to be of real service in determining what stocks or bonds will best meet your requirements.

This service is at your disposal

Jno. O. Knight & Co.
BROKERS
H. W. Hellman Building
Members Los Angeles Stock Exchange. Telephone 10756.

PLEASANT GROVE ROYALTY UNITS

We have a few of these left which we can deliver at an attractive price.

E. S. ALDRICH
Stock and Bond Broker
208 I. W. Hellman Bldg.
Phone 61068.
Los Angeles, Cal.

Investments
Suggestions.

United Kingdom of Great Britain and Ireland, Ten-Year Bond, 5½%, yielding over 5%.

United Kingdom of Great Britain and Ireland, Three-Year Notes, 5%, yielding over 6½%.

Detailed information on request.

ARONSON & COMPANY,
H. W. Hellman Bldg.
Broadway 6750.

Exempt from Federal Normal Income Tax.

Goodyear Tire & Rubber Company
of California

7% Cumulative Preferred Stock

Full Paid. Par Value of Shares $100. Non-assessable

Price: Par and Accrued Interest

Detailed Information on Request.

BOND & GOODWIN
Title Ins. Bldg.—Broadway 75
BOSTON NEW YORK CHICAGO SAN FRANCISCO
SEATTLE MINNEAPOLIS PORTLAND.

DAILY TRADE TALK.

Business Review; Stocks Weak; New Oil Promotion; Briefs.

BY CHAPIN HALL.

The week was one of general business activity marked by out of the ordinary fluctuations in the stock market; a stronger bond situation; heavy deposit increases due largely to crop settlements; a brisk retail business; a strong real estate market; bank clearings which have averaged above $8,000,000 per day; fully employed labor with every little local unrest; increasing tourist arrivals; serious tightening of housing conditions; under demand for money which results in unwieldy accumulation, and some unwise spending; excellent credit conditions; prompt collections; no commercial failures of importance. The rain was highly beneficial. Crop and fruit survey shows conditions above normal with high prices assured for another season at least. No appreciable change in living costs. Dairy products are rising, and Thanksgiving turkeys will be out of the reach of most folks. Rents are averaging about 50 per cent. higher than a year ago, and still going up. Old properties are being rejuvenated and class B and C office buildings are filling up. The class A structures are practically all filled. On the whole the week has been a busy, optimistic time division, and if the outlook was not clouded somewhat by the impending coal strike and other outside disturbances, and if we had some place to store about half a million more persons there would be no obstruction, larger than a fly speck, on the clear track ahead.

The Wilder Vision.

While conditions in Los Angeles and Southern California are exceptional it is well not to lose sight of the outlook, and to business and finance as they appear to experts who study the national and world-wide aspects. It will be interesting to peer into the crystal for a few moments with these students:

It is the opinion of Henry Clews, the New York banker that, "from the broader standpoint it continues to be true that the world position of the United States is unrivalled, and that an almost unlimited demand for its goods exists abroad, while internally much genuine prosperity is exhibited with not a little that is superficial rather than actual. The transition stage through which the world is passing presents serious problems and the United States cannot escape from bearing its share in them. This is unavoidable, but it involves the continuance of unsettlement of values and prices for some time to come."

Knauth Nachod & Kuhne of New York, think that the prices of bonds and stocks during the past month have indicated little uncertainty concerning the country's manufacturing and business outlook. Strikes, lockouts and the throwing aside of authorized leadership by the radical element in the labor party have been overshadowed by a long range conception of the world-wide demand for raw material and manufactured goods, which this country alone can supply. This may be interrupted, but not permanently suspended, by labor troubles and temporary idleness of manufacturing plants.

Of the bond situation the same people say: "The bond market has shown a decided improvement. There is a growing demand from individual investors and from institutions for high-class, underlying railroad bonds, which reflects the opinion that Congress can be relied upon to pass legislation which will restore the public's confidence in railroad securities. We believe the bond market will experience a period of greater activity within a month or two.

Coming back home, the Citizens' National Bank of Los Angeles professes the belief that trade will keep on at about its present pace, "until the peace of the world has become a fact, and the world's operatives cease to respond as readily as they do now to the unneeded, unholy and uneconomic desire to check production. Business has passed the period of crucifixion; it has stood its confinement in the tomb of fear and has ascended, and today the care for all the ills of the workshop, counting-house and home rests upon the full realization that we are here in this world to serve one another."

That insistence upon the proposition that basic conditions in this section are absolutely sound, and that such a judgment is not swayed by local pride or limited perspective, is given aid and comfort by The Magazine of Wall Street, which in a late issue says: "Probably nowhere in the world today is prosperity more general, or on a sounder basis, than in the State of California. Its commerce and industry, firmly rooted in the three great economic fundamentals, agriculture, timber and mines, are in a particularly strong position at a time when the demand of the world for years to come will be for food and the materials of reconstruction."

Concerning the oil situation, which, in view of present conditions, is of constantly growing importance, the Investment Bulletin, issued from the New York office of Henry L. Doherty & Co., has this to say: "Oil underground in the United States is equal to about sixteen years' supply at the present rate of consumption, according to the estimate of David White, oil geologist of the United States Geological Survey. The total amount not yet brought to the surface is estimated at 6,740,000,000 barrels, of which 2,250,000,000, or one-third is in California, and 1,725,000,000 barrels, or about one-fourth, in the mid-continent, excluding Texas. Oil in the ground in North Texas is placed at 400,000,000 barrels, or about one year's supply."

Delta Farm Development.

The possibilities of growing cotton in the San Joaquin delta are interesting Los Angeles investors in that direction. Cotton-growing interests now have experts on the ground, and those who are interested in the California Delta Farms, Inc., the reclamation corporation headed by Lee A. Phillips of this city, claim that a favorable report will be made and that these lands are well adapted for cotton production. Arthur C. Parsons, selling agent for the corporation, makes an interesting report of the conditions on the property and the scope of the plan. He says that several thousand acres of the peat land still held by the company for sale have been rented for the next season at $30 an acre cash, and that several thousand additional acres have been rented for crop shares on a basis of one-third of corn and beans, 25 per cent. of potatoes, 20 per cent. onions, 30 per cent. barley. He claims that there are no crop failures in this district and that on a basis of $275 per acre it returns about 11 per cent. without the owner farming it.

The Stock Market.

The local market, during the short session yesterday, remained soft, although some of the listings showed a tendency to recoup themselves from the sympathetic decline into which they were precipitated earlier in the week. The trading was not very active, and on the whole the market was dull and uninteresting, with, however, a better undertone at the close. The opening was generally a shade better than the Friday close, but fresh declines marked the early trading. Associated sold at the beginning of the call at $117, but later dropped back a point to $116. General Petroleum showed fairly strong, with an opening of $181.50, but developed an early weakness and closed weak at $178. National Pacific was weak at 14½ cents, and there was little doing in Union at $187.50. United showed a little strength, moving up half a point to a close of 87 cents. In the mining list there was a tendency towards greater activity and better prices. United Eastern was steady at $4, and Telluride was in fair demand around 28 cents. Bonds were strong. The technical position of the market was better proportionately than that of New York, and the set-backs are apparently being more rapidly overcome. At the close these seemed reasonable expectation of a stronger opening tomorrow. The business on the exchange for the week involved 276,606 shares, having a total value of $968,382.10.

Sign of Prosperity.

Dun's Review yesterday reported 100 commercial failures for the week as compared with 113 for the previous week and 1441 for the corresponding week in 1918. The general good business conditions which prevailed throughout the country at the close of the week were marred only by the lowering labor clouds.

Montebello Crude.

E. H. Schiek & Co. this morning announce the opening of subscription books on Wednesday, next, for 100,000 shares of treasury stock of the Montebello Crude Oil Company, a California corporation, at $1 per share. It is claimed on behalf of this company that its holdings in the Montebello field are surrounded by big producers, and that the fifty-five acres in possession of the company are among the most promising in the district. The first well is already down 1200 feet, according to the prospectus and its completion is guaranteed. It is claimed for the new concern that of the total capitalization of 500,000 shares the total number issued, including the 100,000 now offered, will be 256,025, leaving nearly one-half in the treasury. It is said that no promotion stock is to be issued, and that application will soon be made for a listing on the Los Angeles Stock Exchange.

A Sure Thing.

There seems to be at least one sure thing on the stock exchange and that is the proposed new building. As stated in this column earlier in the week the handsome future home of the exchange is really to be built, and yesterday it was announced that the final papers had been signed, and that actual construction would begin about the middle of November. The site is on the west side of South Spring street, adjoining the Realty Building, between Sixth and Seventh streets. The building will be erected by the Story

(Continued on Twenty-third Page.)

LATEST PRICES ON BUTTER AND EGGS.

LOS ANGELES, Oct. 25.—Butter, creamery extras, Produce Exchange closing price, 64 per lb.

Eggs—Fresh extras, Produce Exchange closing price, 67 per doz.; pullets, Produce Exchange closing price, 57 per doz.; pewee pullets, Produce Exchange closing price, 49 per doz.

Cheese—31 per lb.

SAN FRANCISCO, Oct. 25.—Butter, 66. Eggs, fresh extras, 83@; extra pullets, 66½.

NEW YORK, Oct. 25.—Butter firm, unchanged. Eggs steady, unchanged. Cheese firm, unchanged.

CHICAGO, Oct. 25.—Butter higher; creamery, 50@66. Eggs unsettled; receipts, 2770 cases; firsts, 56@57; ordinary firsts, 49@51; at mark, cases included, 51@55; storage packed firsts, 59½@60.

FINANCIAL.

OFFICE OF THE TIMES.
Los Angeles, Oct. 25, 1919.

Bank clearings yesterday were $7,923,466.46, an increase of $2,051,823.61, as compared with corresponding day in 1918.

	1919.	1918.	1917.
Monday	$9,271,466.05	$6,815,548.38	$3,116,032.54
Tuesday	9,862,194.00	5,817,520.01	4,534,053.52
Wed'day	9,287,324.93	5,344,860.72	4,490,864.40
Thursday	8,728,304.88	4,924,360.24	4,972,584.70
Friday	8,443,851.29	6,406,495.76	5,471,047.12
Saturday	7,923,466.46	4,845,433.45	2,738,042.64

LOCAL STOCK EXCHANGE.

[Following were the closing prices and sales, as posted yesterday at the Stock Exchange, ground floor, I. W. Hellman Building.]

BANK LIST.

	Bid.	Asked.
Citizens' National Bank	$205.00	
Commercial National	175.00	$205.00
Farmers & Merchants' Nat.	210.00	
First National	750.00	775.00
Guaranty Tr. & Sav.	205.00	
Hibernian Savings Bank	181.00	
Home Savings Bank	190.00	205.00
Merchants' National		200.00
Security Trust & Sav. Bank	295.00	320.00
Union Bank & Trust Co.	135.00	150.00

BOND LIST.
(With Accrued Interest.)

	Bid.	Asked.
Associated Oil Co.	98¼	100
Home Telephone Co.	92	93½
Hunt. Beach Co. 1st Deb.	91	92½
Huntsica Pipe Line	74	75
Nationals Co. of California	78	80
Pacific Electric Ry. Co.	97	
Pasadena Home T. & T. Co.	94	96
Paloa Oil Co.	92	93½
Union Transportation Co.	96½	97½

LIBERTY BONDS.
(With Accrued Interest.)

	Bid.	Asked.
1st Liberty 3½s, 1927	100½	
1st Liberty Conv. 4s, 1927	94½	
1st Liberty Conv. 4¼s, 1933	94½	
2nd Liberty 4s, 1927	93¼	
2nd Liberty Conv. 4¼s, 1933	93¼	
2nd Liberty 4¼s, 1927	93	
4th Liberty 4¼s	93½	
4th Victory 4¼s	93¼	

INDUSTRIAL LIST.

	Bid.	Asked.
California Delta Farms	$ 94.00	$ 99.50
California Packing pfd.	120.00	
California Packing com.		81.00
Consolidated Realty	72.50	77.00
Globe Gr. & Mill Co.	100.75	
Goodyear T. & R. pfd.	99.00	100.00
Hawaiian C. & S. Co.	58.00	
Hutchinson Sugar P. Co.		27.00
L. A. Investment Co.	.87	
Pacific Cotton Mills Co.		90.75
Pacific Mutual Life	490.00	
S. Joaquin L. & P. pfd.	72.50	78.00
S. Cal. Edison pfd.	102.50	
S. Cal. Edison com.	91.25	92.00
S. Cal. Iron & Metal Co.	96.00	
Sun Drug Co.	.88	.95
Union Sugar Co.	50.50	51.50

OIL LIST.

	Bid.	Asked.
Amalgamated Oil	$ 90.00	$ .25½
American Crude Oil	.23	116.50
Associated Oil	116.00	.20
Brookshire Oil	.20	.35
Central Oil	1.20	1.25
Kern Oil Co.	.97½	.03½
Fullerton Oil		2.75
Gen. Pet. com.	177.00	178.00
Jade Oil Co.	.17½	.19½
Miscot Oil Co.	2.25	2.62
Mountain Oil Co.	.25	.30
Mt. Diablo	1.45	1.49
Nat. Pac. Oil Co.	.14	.14½
New Eagle Oil Co.	.04	
Olinda Land		.40
Premier Oil Co.		.60
Shell Co.	187.00	188.00
United Oil Co.	.87	.87½
White Star Oil Co.	.08	.10

MINING LIST.

	Bid.	Asked.
Argo Mines	.00½	
Big Jim Cons. Mining	.08	
Black Range Mining	.01½	
Boundary Cons.	.01½	.03
Gold Ore Mining Co.	.02½	.05
Gold Road Mining	.01	
Lucky Boy	.05½	.06
Nellie Mining	.05½	
Pullman United	.02½	.03½
Sunnyside Mining	.03½	.05½
Telluride Mining	.27	.29
Top Rod	.01	
United Eastern	3.98	4.02

Other Districts—

Bob Gold Mining	.14	
Divide Syndicate	.05	.10
Ore Amigo	.03	
Richmond Mining & Milling	.10	.11
Yellow Pine	1.25	1.35

Ottoman District—

SALES.

Morning session: 1000 American Crude Oil at 94; 100 Associated Oil at 117.00; 5 Cal. Delta Farms at 99.00; 10 General Petroleum at 180.50; 10 do. at 179.50; 50 do. at 178.00; 50 Globe Gr. & Mill pfd. (1925) at 99½ per cent; 20 Goodyear pfd. at 99.75; 50 do. at 100.00; 1000 Gold Ore Mining at .02½; 1000 Jade Oil at .17½; 1000 L. A. Investment at .86; 1000 do. at .87; 2 $500 1st Liberty Loan 3½s, 1927, at 100½; 2 $500 1st Liberty Loan Conv. 4¼s, 1918, at 94½; 2 $1000 2nd Liberty Loan Conv. 4¼s, 1918, at 93¾; 2 $500 do. at 93¾; 5 $100 2nd Liberty Loan 4¼s, 1918, at 93½; 2 $500 do. at 93½; 2 $50 do. at 93½; 2 $1000 do. at 93¼; 1 $500 do. at 93¼; 2 $1000 do. at 93¼; 2 $1000 4th Liberty Loan 4¼s at 93¼; 2 $100 do. at 93¾; 1 $50 do. at 93¾; 2 $500 do. at 93¾; 3 $100 Victory Bonds at 93¾; 2 $50 do. at 93¾; 10 $1000 do. at 93¾; 1 $500 do. at 93¾; 2 $50 do. at 93¾; 2 $100 do. at 93¾; 1 $500 do. at 93¾; 100 Mascot Jr. at 1.45; 6000 National Pacific Oil at .14½; 2000 New Pennant Pet. at .25; 6000 do. at .24; 1000 Sunnyside at .03½; 1000 do. at .03¾; 4000 Telluride Mining at .28; 1100 United Eastern at 4.00; 4000 United Oil at .86½; 1000 do. at .87; 1250 do. at .87½; 50 Union at 187.50; 4 $1000 Union Bonds at 95½.

GRAIN DEALERS BUY HEAVILY IN BARLEY.

Bidding in milo was active yesterday on the local grain exchange, but barley was again the feature of the day. The probability of increased barley acreage next year in California, together with the fact that the recent rains have improved soil conditions so that the farmers will soon be able to begin early planting have helped to create a more active demand for barley. Jobbers were buying heavily yesterday in anticipation of the demand from the farmers.

Immediate shipment milo was unchanged to 25 cents per ton lower with a car or two of days' shipment selling at $2.90. Futures were unchanged to 25 cents lower, with all December milo bringing $2.75@2.80. Sales of milo amounted to 200 tons yesterday.

Barley, in which most of the interest centered, was 10 cents per ton higher for immediate delivery with futures showing advances of from 25 to 75 cents per ton over Friday's prices. Sales of all November were made at $2.27½, and for all December at $2.26½. Closing prices for barley were $2.25. Sixteen hundred tons were sold during the session, No sales were made in mixed feed.

DAILY BOARD QUOTATIONS.

Arrivals—

Wheat	
Barley	10
Corn	
Milo maize	
Flour	
Bran	
Other products	
C. S. and products	
Totals	
Hay	23
Oats—	10

	Bid.	Asked.
No. 2 red rustproof	$ 2.95	
California feed	2.85	$ 2.90
California feed	3.00	3.20
Corn, bulk—		
No. 2 yellow	2.95	3.05
No. 3 yellow	2.90	3.02½
Miscellaneous—		
Egyptian corn	3.25¾	3.30
Feeding barley	2.05	
Peruvia	3.20	
Hygrade	3.05	3.12½
No. 2 eastern milo, bulk	2.97½	2.99
No. 3 eastern milo, bulk	2.95½	2.97½
Wheat—		
Local	46.00	49.00
Northern rail	45.50	48.00
Northern water	45.50	48.00
Utah-Idaho, S. S. Div.	44.75	45.75
With L. A. Div.	44.75	45.75
Without L. A. Div.	45.00	45.75

FUTURE DELIVERY—100-TON LOTS.

Milo maize—	Bid.	Asked.
On track	$ 2.87½	$ 2.95
In transit	2.91½	3.00
10-day shipment	2.91½	3.00
15-day shipment	2.78½	2.85
20-day shipment	2.77½	2.81½
All October	2.77½	2.81½
All November	2.77½	2.81½
All December	2.77½	2.81½
All November	2.77½	2.78½
All January	2.77½	2.78½
No. 2 eastern, Dec. delivery	2.67½	2.70
No. 3 eastern, Dec. shipment	2.62½	2.65½
No. 2 eastern, Jan. shipment	2.62½	2.65½
No. 3 eastern, Jan. shipment	2.62½	2.65½
Barley—		
On track	2.18½	2.22½
In transit	2.18½	2.22½
10-day shipment	2.18½	2.21½
15-day shipment	2.18½	2.21½
20-day shipment	2.20	2.24½
All October	2.18½	2.24½
All November	2.20	2.24½
All December	2.20	2.24½
All January	2.20	2.24½
All March	2.20½	2.24½
All May	2.07½	2.13

YESTERDAY'S SALES.

Milo—
1 car 15-day $2.90
200 tons all December 2.77½
Barley—
100 tons all November 2.22½
500 tons all December 2.23¼
1000 tons all December 2.23¼

MERCANTILE PAPER, LIBERTIES, SILVER.

[BY A. P. NIGHT WIRE.]

NEW YORK, Oct. 25.—Mercantile paper unchanged. Sterling demand, 4.16; cables, 4.16¾. Sterling advanced further after the close of the market; demand, 4.17; cables, 4.17¾.

The actual condition of clearing-house banks and trust companies for the week shows that they hold $25,665,450 reserve in excess of legal requirements. This is a decrease of $14,802,510 from last week.

Final prices on Liberty Bonds today were: 3½s, 100.72; first 4s, 93.30; second 4s, 93.80; first 4 1-4s, 93.38; second 4 1-4s, 93.72; third 4 1-4s, 93.30; fourth 4 1-4s, 93.70; Victory 3¾s, 99.90; Victory 4¼s, 99.94.

Bar silver, 119½; Mexican dollars, 94 1-8.

LONDON, Oct. 25.—Bar silver, 64¼d per ounce. Money unchanged.

PRODUCE PRICES ADVANCE SHARPLY.

LOCAL STORAGE STOCKS SHOW MARKED INCREASE OVER LAST YEAR.

Trading on the Produce Exchange was more than usually active for a Saturday session. Arrivals from the local-producing sections, while not heavy, were larger in quantity than Friday's arrivals, and generally better as to quality and condition. The demand was brisk throughout the session, all varieties moving rapidly on a firm market. The farmers, on account of the good quality of the majority of their offerings, were in a position to compete with the wholesalers, but the sharp competition did not bring prices down, and the market closed firm for nearly all lines of produce.

Northern Jonathan apples were practically the only commodity to show any tendency toward weakness. The California varieties, on account of their excellent quality and lower prices, are competing with the Northern varieties, which tends to pull the prices of the latter down. Extra fancy Jonathans sold as low as $2.90 per box, with fancy grades bringing from $3.10 to $3.75.

Nearly every item on the vegetable list showed advances in price yesterday, owing to the very brisk demand for all varieties of fresh produce. Green beans sold rapidly at 11 cents per pound, while eggplant were in demand at 10 cents. Cabbage went out at $2.50 per crate. Cauliflower sold as high as $2.75, with the poor quality bringing $2.25. No cauliflower was available at prices as low as $2, the quotations on Friday's market for the poorer grades of this commodity. Corn reached a top price at $1.10 per bu., shipping quality cucumbers sold at the same figure. Lettuce made a sharp advance to $1.85 per crate, on account of the greatly improved quality of yesterday's offerings, both by the farmers and by the wholesalers.

Onions continued their advance toward higher prices yesterday, with the yellow and white varieties selling at $2.65 and $3.75, while the browns went to $2.00 and $2.50. Prices for potatoes remained firm, both on the carlot market and to retailers. Heavy arrivals yesterday, however, with twenty-four cars still on track, and with heavy receipts expected on Monday's market will probably cause the opening market next week to ease off to some extent.

Grapes were among the strong features of yesterday's market. Prices for Tokays and Malagas were at no times lower than 6½ cents per pound. Cornichons sold at 5 and 6½ cents, while Muscats commanded as high as 7 cents per pound. Yesterday's arrivals were light, and of good quality, and the demand was active during the entire session.

The weekly report of the produce held in storage shows 1,527,472 pounds of cheese in storage, as against 855,550 pounds for the same date a year ago. Butter storage amounts to 262,300, compared to last year's figures of 250,000. There is more than eight times as many onions in storage this year as there were last, storage figures showing 56,650 pounds this year as compared to 7300 in 1918. The amount of eggs in storage at the present time exceeds last year's amount by 25,000 cases, with 17,965 cases in storage yesterday.

The report of the butter market for the week shows a strong market prevailing throughout the United States, with new high record prices established in many cities, notably New York, where the high prices were due in part to the strike of the long-horners. The San Francisco and Los Angeles markets were characterized by light trading and a steady tone with a somewhat weaker feeling at the close on medium and lower grades. San Francisco storage holdings show a decrease of 29,061 pounds for the week, as against an increase in Los Angeles holdings of 2,597 pounds.

DAILY MARKET REPORT.

These are the actual prices obtained yesterday by Los Angeles wholesalers from their sales to retailers, peddlers, hotels, restaurants, cafeterias, etc. Terms: Cash on the walk.

APPLES—6 cars California, 2 Idaho arrived. California: Delicious, 4 tier, 1.75@1.85; 3¼-4½ tiers, mostly 1.65@1.70. Delicious loose, 2.50; loose, 5@6 per lb.; Baldwins, 4@5 per lb.; Newtowns, 4. Northern: Jonathans, extra fancy, 2.85@2.90; fancy, 2.70@2.75 box; loose, 6@7 lb.

BANANAS—Very scarce.

BEANS—Green Pods, 9@11 per lb.; fancy shipping stock, 11 limas, 8½@10.

CABBAGE—1½ per lb.; 1.25@1.35 per crate.

CARROTS—35@40 per dozen bunches, 2 per lb.

CAULIFLOWER—Local stock, 1.25@1.35 per dozen; field crates, best, 2.50@2.75; others, 2.25.

CELERY—Local stock, 1.00@1.25 per dozen bunches; crates, 3.75@4.50; fancy shipping stock, 4.75@5.00.

CORN—Roasting ears, 1.00@1.10 per bag box of 5 dozen.

CRANBERRIES—No carlot arrivals; barrels, 12.00@12.00; boxes, mostly, 4.00; bags, 14 per lb.

CUCUMBERS—Local stock; Log boxes, 90@85; shipping stock, 1.00@1.10 per lug.

EGGPLANT—Best, 8@9 lb.

GRAPES—No carlot arrivals. Demand and movement light, market slightly stronger. Local and northern stock: Per lb.—Tokays, 6½@7½; Muscats, 5@6; best, bags, 4½@5; Malagas, 4½@7; Concords, loose bags, 9@10; Black Cornichons mostly, 5@6½; Black Muscos, 5@6½.

GRAPEFRUIT—No carlot arrivals. Local stock, 3.00@6.00; mostly 3.25@3.50; fancy 4s to 80s, 6.00@6.50; 46s and 96s, 4.50@5.00; choice, 2.50 up.

LEMONS—No carlot arrivals. Valley stock, fancy packed, 6.25@6.50; loose, 7.00. Local, packed, 2.50@4.00; best, 4.00@6.00; loose, 3.25@4.75.

LETTUCE—Local stock, 1.75@1.90 per crate; 50@55 per dozen. Shipping stock, 2.00.

NECTARINES—Best, 6@7 per lb.; others, 5@6.

ONIONS—19 cars California arrived. Demand and movement moderate; market strong. Home-grown and Stockton, White Globes, 95@1.00 per lug box; Yellow and Whites, 2.45@2.75. Brown varieties, 2.50@4.00 per cwt.; lug boxes, 1.00.

ORANGES—Valencias, medium size, fancy, 4.75@5.25; best brands, 5.25@5.75. Local stock, packed, 2.50@3.00.

PEACHES—No carlot arrivals, demand good for local trade and southern; various varieties, best, 60@ per lb.; others, 50@55; Elbertas, 1.75@2.25; others, 1.00@1.50.

PEARS—No carlot arrivals. Northern: Bartletts No. 1s, 80@; No. 2s, 50@; Winters, 50@; boxes, 2.00@2.50; best packed boxes, 2.25@2.50.

PEAS—Local stock, 12@13 per lb.

PEPPERS—Bell, 60@75 per lug box; others, 50@60; Chilis, best, 45@50; per lb., 2@4; shipping stock, Lugs as 1.00 per lug; 5@6 per lb.

PERSIMMONS—Local stock, 10@12 per lb.

POMEGRANATES—No carlot arrivals. Valley stock, 2@3 per lb.

POTATOES—6 cars California, 2 Idaho arrived. Demand and movement moderate. New stock: Sweets: Burbanks, best, 2.00@3.15; others, 2.50 per cwt. Reds, 2.25@2.50 per cwt. Local: Log boxes, 1.00@1.15.

QUINCES—No carlot arrivals. Local stock, 1.00@1.25 per lug box; 2 per lb.

RHUBARB—Local stock, 1.25 per box.

SPINACH—35@40 per dozen.

SQUASH—Best summer, 80@1.10 per lug; others 60@75.

SWEET POTATOES—75@80 per lug; 2½@2¾ per lb.

TOMATOES—2 cars California arrived. Log boxes, ripe stock, best, 90@1.00; poorer, 65@70. Shipping stock, 1.25@1.35.

TURNIPS—45@50 per dozen bunches; mostly 50; others 30@35.

WALNUTS—No. 2's, 20@30 per lb.; No. 1's, 34@35 per lb.; budded, 27@28 per lb.

WATERMELONS—No carlot arrivals; demand and movement slow; quality and condition good. Fairly good. Local: Pollenzo, Blackwells, large size, ½; medium size, 1; small size, ½.

POULTRY—Prices to producers:

Hens, 3 lbs. and under, per lb. ..... $ .32
Hens, over 3 lbs. and to 4½ lbs., per lb. ..... .32
Hens, over 4½ lbs. and up each, per lb. ..... .33
Hens, colored, 4 lbs. and up each, per lb. ..... .36
Broilers, 1 to 1½ lbs. each, per lb. ..... .40
Broilers, over 1½ lbs. and up each, per lb. ..... .39
Fryers, 2 1-4 lbs. and up each, per lb. ..... .39
Roosters, soft bone, 3 lbs. and up, each ..... .30
Roosters, soft bone, over 3 lbs. and up, in stags, per lb. ..... .30
Old Cocks, per lb. ..... .19
Ducklings, Pekins, 3½ lbs. and up each, per lb. ..... .33
Ducklings, others than Pekins, 3½ lbs. and up, per lb. ..... .32
Ducks, old, 3½ lbs. and up each, per lb. ..... .32
Geese ..... .23
Young tom turkeys, 13 lbs. and up, lb. ..... .37
Hen turkeys, 8 lbs. and up each, per lb. ..... .35
Old tom turkeys ..... .35
Squabs, 9 lbs. per doz. and under, per lb. ..... .45
Squabs, over 9 lbs. and up per doz., lb. ..... .47
Old pigeons, per dozen 1.00
Belgian hares, 5 to 7½ lbs. each, per lb. ..... .17

HEAVY LOSSES IN NEW YORK COTTON.

MARKET BROKE FOLLOWING RALLIES ON EARLY BUYING; CLOSE SHOWED DECLINE.

[EXCLUSIVE DISPATCH.]

NEW YORK, Oct. 24.—A good deal of weekend liquidation developed in the cotton market this morning and first prices dropped 2 to 10 points in New York, followed soon after by further losses. Shortly after the start the market broke 20 to 65 points, followed by rallies of about 20 points on covering.

The census bureau report, issued today, places the amount ginned from the growth of the crop of 1919 prior to October 18 at 4,579,485 running bales, counting round as half bales and excluding linters, against 6,811,851 bales in the same time in 1918 and 5,573,000 in 1917.

Realizing became more active and general late in the morning, owing to weakness in the stock market and nervousness over labor conditions. December broke to 35.00 and March to 33.92, with the market closing near at a net decline of 45 to 95 points.

	Open.	High.	Low.	Close.	Previous close.
January	35.00	35.00	34.90	34.70	35.75
March	34.00	34.10	33.92	33.95	34.90
May	34.10	34.10	33.75	33.80	34.80
July	33.45	33.45	33.05	33.00	33.95
December	35.00	35.75	35.00	35.00	35.95
Spot				37.00	37.20
New Orleans—					
December	36.40	36.40	35.90	35.75	36.17
January	35.50	35.50	34.90	35.00	35.90
March	34.50	34.60	34.00	34.00	34.65
May	34.14	34.14	33.42	33.44	34.11

NEW YORK, Oct. 25.—The local market for spot cotton was off twenty points to 37.00 for middling upland, sales 500, with foreign spot markets were: Galveston, 30.00; New Orleans, 37.38; Savannah, 36.44; Augusta, 34.25; Memphis, 34.00; Houston, 33.35; Little Rock, 37.50.

What He Planted.

"What did you plant in your vegetable garden last summer?"

"Oh, about half my income."—[Boston Transcript.

PRODUCE PRICES ADVANCE SHARPLY.

LOCAL STORAGE STOCKS SHOW MARKED INCREASE OVER LAST YEAR.

Trading on the Produce Exchange was more than usually active for a Saturday session. Arrivals from the local-producing sections, while not heavy, were larger in quantity than Friday's arrivals, and generally better as to quality and condition. The demand was brisk throughout the session, all varieties moving rapidly on a firm market. The farmers, on account of the good quality of the majority of their offerings, were in a position to compete with the wholesalers, but the sharp competition did not bring prices down, and the market closed firm for nearly all lines of produce.

Northern Jonathan apples were practically the only commodity to show any tendency toward weakness. The California varieties, on account of their excellent quality and lower prices, are competing with the Northern varieties, which tends to pull the prices of the latter down. Extra fancy Jonathans sold as low as $2.90 per box, with fancy grades bringing from $3.10 to $3.75.

Nearly every item on the vegetable list showed advances in price yesterday, owing to the very brisk demand for all varieties of fresh produce. Green beans sold rapidly at 11 cents per pound, while eggplant were in demand at 10 cents. Cabbage went out at $2.50 per crate. Cauliflower sold as high as $2.75, with the poor quality bringing $2.25. No cauliflower was available at prices as low as $2, the quotations on Friday's market for the poorer grades of this commodity. Corn reached a top price at $1.10 per bu., shipping quality cucumbers sold at the same figure. Lettuce made a sharp advance to $1.85 per crate, on account of the greatly improved quality of yesterday's offerings, both by the farmers and by the wholesalers.

Onions continued their advance toward higher prices yesterday, with the yellow and white varieties selling at $2.65 and $3.75, while the browns went to $2.00 and $2.50. Prices for potatoes remained firm, both on the carlot market and to retailers. Heavy arrivals yesterday, however, with twenty-four cars still on track, and with heavy receipts expected on Monday's market will probably cause the opening market next week to ease off to some extent.

Grapes were among the strong features of yesterday's market. Prices for Tokays and Malagas were at no times lower than 6½ cents per pound. Cornichons sold at 5 and 6½ cents, while Muscats commanded as high as 7 cents per pound. Yesterday's arrivals were light, and of good quality, and the demand was active during the entire session.

The weekly report of the produce held in storage shows 1,527,472 pounds of cheese in storage, as against 855,550 pounds for the same date a year ago. Butter storage amounts to 262,300, compared to last year's figures of 250,000. There is more than eight times as many onions in storage this year as there were last, storage figures showing 56,650 pounds this year as compared to 7300 in 1918. The amount of eggs in storage at the present time exceeds last year's amount by 25,000 cases, with 17,965 cases in storage yesterday.

The report of the butter market for the week shows a strong market prevailing throughout the United States, with new high record prices established in many cities, notably New York, where the high prices were due in part to the strike of the long-horners. The San Francisco and Los Angeles markets were characterized by light trading and a steady tone with a somewhat weaker feeling at the close on medium and lower grades. San Francisco storage holdings show a decrease of 29,061 pounds for the week, as against an increase in Los Angeles holdings of 2,597 pounds.

DAILY MARKET REPORT.

These are the actual prices obtained yesterday by Los Angeles wholesalers from their sales to retailers, peddlers, hotels, restaurants, cafeterias, etc. Terms: Cash on the walk.

APPLES—6 cars California, 2 Idaho arrived. California: Delicious, 4 tier, 1.75@1.85; 3¼-4½ tiers, mostly 1.65@1.70. Delicious loose, 2.50; loose, 5@6 per lb.; Ba

...A MAN MONEY—

...e keeps his property in shape—how steady ...r prompt payment.
...n investment in

...LECTRIC COMPANY
... CUMULATIVE STOCK
...E, PAYING 6¾%

...its property at top-notch efficiency. Since ...d 70% of its net earnings in property up-...tock dividends has never been less than ...n most years it has been more than three ...st payment—for the past 10 years dividend ...5th day of each February, May, August and ...roved value, proved stability, proved earn-...etter investment for your savings or your ...to Dept. A

...TTER & CO.
...L AND CORPORATION BONDS
...ling. Tel. Broadway 327
...geles.
SAN DIEGO
624 First National Bank Bldg.
...TTLE NEW YORK

...ale and change in price:
...ION BONDS

	Rate	Maturity	Price	Approx. Yield%
...Rfdg.....	5%	1951	91½	5.60
.....	5%	1939	90	5.85
...k Rfdg....	5%	1947	88	5.90
...B".....	6%	1950	98	6.15
.....	6%	1949	97	6.22
.....	5%	1942	85	6.25
.....	5½%	1936	90	6.45

...D STOCKS

.....	7%	Mkt. 6.75
.....	7%	Mkt. 7.00
.....	6%	Mkt. 7.80

...nal property tax in California.

...GHT & CO.
...ERS
...n Building Telephone 10214

...T GET RICH BY WORKING
...TUNES ARE MADE IN
OIL
...t in on one of these $500 member-...ips in association of 200?
There are a few left!
...sing raised to put down another test well in Imperial Valley.
...mberships entitles you to 1-200's interest in well. $100 down—Balance $25 per month.
...e Men and Capitalists of Imperial Valley and ...les now enrolled in this Association.
...Association elects its own officers.
...the ground floor, do not let this opportunity ...
...rige drilling now and a number more projected to start at once.
...l investment is worth a lifetime of Labor."
—Russell Sage.
CALL OR PHONE
Pacific Securities Co.
721 Investment Bldg.,
8th Street and Broadway

...00 Par Value, $1.00
Drilling Company
...0 Shares Offered at Par
... acres located in Ventura County, being the ...pany. Well already down 2124 feet, with strong ... some oil of 36 gravity. Lease equipped with ...houses and ready to commence operations, Nov...ember 1st.
...California Permit, No. 8074
...ffice of the company for your inspection.
...ge and small capital promises you ...turn when oil is found in quantity.
... payable to the ADAMS DRILLING CO.,
Commerce Bldg. — Pasadena, Cal.

T. R. WALLACE
...CKS—BONDS—INVESTMENTS
...er Los Angeles Stock Exchange.
...ne 247 South Serrano Avenue.
...ment Bonds—Income Tax Exempt
QUIRK BROTHERS
...Street Improvement Bond House. 210 White ... San Diego.

A Mortgage Guarantee Service To Savers

WE OFFER a new idea in service to the man or woman who is saving money. Under our plan any multiple of $100 may be invested and will begin drawing interest at once.

Thousands of satisfied investors make up the total of our Guaranteed First Mortgage Certificate holders ($10,000,000 strong).

The following men and all their names stand for as to ability, integrity and financial strength, constitute our officers and directors:

JAMES H. ADAMS, President.
MORGAN ADAMS, Vice-President.
HARRY LEE MARTIN, Vice-President.

WM. H. ALLEN, JR.,
President, Title Insurance and Trust Co.
L. C. BRAND,
President, Title Guarantee and Trust Co.
J. C. DRAKE,
President, Los Angeles Trust and Savings Bank.
J. E. FISHBURN,
President, Merchants National Bank
STODDARD JESS,
President, First National Bank
J. A. GRAVES,
Vice-President, Farmers & Merchants National Bank
HARRY CHANDLER,
President, Times-Mirror Company
HENRY W. O'MELVENY,
O'Melveny, Milliken & Tuller
WILLIAM R. STAATS,
President, William R. Staats Company
WM. H. VEDDER,
Chairman of Board, First National Bank, Pasadena

HARRY C. ALLEN — ROBERT HALE
H. F. BALL — WILLIAM LACY
E. P. CLARK — AUSTIN O. MARTIN
F. B. CRUIKSHANK — EDWARD STRASBURG
E. L. DOHENY — H. J. WHITLEY

...or other giving helpful information concerning First ...ortgage Certificates mailed free on request.

MORTGAGE GUARANTEE COMPANY
James H. Adams, President.
Paid Capital and Surplus, $3,000,000.00
...6 S. Spring Street, Los Angeles.
...ne 10707. Main 6807.

PREFERRED AND DIVIDEND STOCKS

...ted first issues of sound industrial corporations combine ample ...h long earning power and ready marketability with favorable tax ...ntages. We are prepared to give information on a number ...ctive issues.

AN UP-TO-DATE STATISTICAL DEPARTMENT

...e desire of investors desiring information on any security of ...e. In the present active market investors will find our terse and ...publication.

WEEKLY MARKET COMMENT

...ho is purchasing and keeping posted on securities. It will ...ed free upon request. In this publication will be found many ...ments as well as comment upon well known issues including ...il and Refining Company, Cadet Hosiery, Mission Bakery ...Motors Automobile, Interstate Iron and Steel, Municipal ...ds, etc.

SECURITIES THAT PAY

...ue of enterprises having natural resources, capital, proper market ...ed coupled with efficient management and sound business princi-...investment in the shares of sound and producing Oil Companies ...ng handsome returns from dividends and market for a long time ...We will be pleased to assist in the selection of a safe, sound ...dend-paying investment.

INQUIRIES INVITED

...ly inquiries on securities of established and recognized Oil and ...companies having a record of earnings and an established ...

Wm. Cheadle Borchers
BONDS AND INVESTMENTS.
...Angeles, California. San Francisco, Cal.
...Spring & Sec. Bldg. 321-3 Mer. Nat. Bank Bldg.
...Broadway 141 Telephone Douglas 2025

...ATE OR CALL FOR INFORMATION CONCERNING
...W) PANHANDLE PRODUCING & REFINING CO.
8% CUM. CONV. PREF.
GENERAL PHONOGRAPH CORP. 7s, 1920-24
...HOGUE-PLYMOUTH MILLS 8% CUM. PREF.
J. C. PENNY CO., 7% CUM. PREFERRED.
SPICER MNFG. CORP. 6s, 1920-24.
Merrill, Lynch & Co,
...MBERS NEW YORK, CHICAGO, DETROIT STOCK EXCHANGES.
...NEW HUYE BUILDING Phone 63879

Send for our SERVICE SHEET entitled
"DO YOU KNOW?"
...Number. Just off the press.
RAYMOND & DALGLEISH
Dealers in Bonds and Stocks
19 South Marengo Avenue.
...Colorado Pasadena, Cal.

STEVENS, PAGE & STERLING
STOCKS AND BONDS
PRIVATE WIRES TO NEW YORK.
...Angeles James B. Page R. C. Sterling
...Spring 8870 620 Van Nuys Bldg.

NEW YORK STOCK EXCHANGE

[BY A. P. NIGHT WIRE.]

NEW YORK, Oct. 25.—Heaviest liquidation of the week took place during today's brief trading period on the stock exchange, the ticker being over twenty minutes behind in recording final transactions.

The selling was predicted on overnight news which drew attention to the more acute labor situation and was accelerated by the tenuous bull account in various speculative issues.

Not only were most of the week's gains entirely canceled, but in a number of instances losses of 2 to 10 points for that period were recorded. Reactions from maximums in some recent favorites ranged from 10 to 20 points.

Steels bore the brunt of the movement, the premier issue, United States Steel, losing 3 3-4, while Bethlehem, Crucible, Lackawanna and Republic were 4 to 10 points lower.

Equipments yielded 3 to 7 points, motors 3 to 6, oils 3 to 12, and several of the shippings 3 to 6 points. Rails, the mainstay of the previous session, were carried down by the reaction with numerous specialties, including tobacco, leather and a long list of miscellaneous issues. Final quotations were at or within fractions of lowest prices, the market ending with a weak tone. Sales amounted to 975,000 shares.

The bank statement threw little light on the week's stock market activity, actual loans and discounts showing a further decrease of about $40,000,000, or a total of $100,000,000 for the past fortnight.

Bonds eased on the unsettlement shown by stocks, trading in that market, however, being without special feature. Total sales, par value, aggregated $7,275,000.

Old United States bonds were unchanged on call during the week.

STOCK QUOTATIONS IN NEW YORK CITY.

[Furnished by Logan & Bryan, Members New York and Boston Stock Exchanges, Van Nuys Bldg., Los Angeles.]

NEW YORK, Oct. 25.—Following are the closing prices, sales, and high and low quotations today:

Sales.	Stocks—	High.	Low.	Close.
100	Adv. Rum.	19¾	19¾	19¾
300	Atlantic Coast Line	98½	98½	98½
1,000	Atlantic Gulf & W. I.	116¾	115¾	115¾
1,000	Allis Chalmers	46	45¾	45¾
2,400	Allow Steel	65¾	65	65¼
1,100	Am. Beet Sugar	69	68¼	68¼
1,100	Am. Car & Fdy. Co.	181¾	181¼	181¼
1,500	Am. Can Co.	49¾	48¾	49¼
600	Am. Cotton Oil	57¾	57¼	57¼
600	Am. Drug Synda.	44	44	44
4,900	Am. Hide & Leather	22¾	22¼	22¼
2,400	Am. Hide & Leather pf.	87¾	87¼	87¼
10,300	Am. Locomotive	105¾	105	105¼
2,100	Am. Int. Corp.	117¾	116¾	117¼
3,100	Am. Linseed	72¾	72¼	72¼
1,100	Am. Locomotive pf.	109¾	109	109
2,800	Am. Smelters	102	101¾	101¾
1,200	Am. Sugar Refining	118¾	118¼	118¼
12,900	Am. Steel & Fdy. Co.	69¾	67¾	68¾
1,900	Am. Tel. & Tel. Co.	97¾	97¼	97¼
1,400	Am. Tobacco	117¾	117¼	117¼
200	Am. Tobacco pf.	107¾	107¾	107¾
2,100	Am. Tel. & Tel. Co.	113¾	113¼	113¼
1,800	Am. Woolen Co.	104¾	103¾	104¼
1,100	Am. Writ. Paper pf.	65¾	65¼	65¼
1,200	Am. Zinc, Lead & Sm.	34¾	34¼	34¼
1,200	Associated Oil	117¾	117¼	117¼
1,200	Atchison	91¾	91¼	91¼
1,900	A. T. & S. Fe pf.	89¾	89¾	89¾
27,000	Baldwin Locomotive	147¾	141¾	141¾
900	Baltimore & Ohio	46¾	46¼	46¼
1,000	Beth. Steel "B"	89¾	87¾	88¼
28,700	Beth. Steel, Mand.	90¾	89¾	89¾
1,000	Butte & Superior Cop.	67¾	67¾	67¾
2,600	Calif. Petroleum	25¾	25¼	25¼
2,600	Cal. Packers	104¾	104¼	104¼
1,000	Cal. Petroleum pf.	69¾	69¾	69¾
1,000	Canadian Pacific	142¾	142¼	142¼
1,000	Central Leather	104¾	104¼	104¼
1,000	Central Leather pf.	109¾	109¾	109¾
1,000	Chandler Motors	134¾	134¼	134¼
1,000	Chesapeake & Ohio	61¾	61¼	61¼
1,000	Chile Copper	27¾	27¼	27¼
1,000	Chino	39¾	39¼	39¼
1,000	Chi. Mil. & St. P.	41¾	41¼	41¼
1,000	Chi. Mil. & St. P. pf.	57¾	57¼	57¼
1,000	Chi. R. I. & P.	23¾	23¼	23¼
1,000	Chi. R. I. & P. pf.	57¾	57¼	57¼
1,000	Chi. R. I. & P. 6% pf.	69¾	69¾	69¾
1,000	Chi. R. I. & P. 7% pf.	77¾	77¾	77¾
1,000	Chi. R. I. & P. 5% pf.	61¾	61¼	61¼

RANGER OIL

That the speculative features of this popular monthly dividend payer are unusually attractive, is well emphasized by the following official statement, pertaining to only one of the many interests of the company.

"Rushing Production — The Company owns 1-32 interest in the Rushing tract, located at Desdemona, Texas. This is directly west of the famous Ellison lease. The first well on this tract is drilling at about 2300 feet, and should be completed in a few days. The first well on the Ellison lease, which is located about 600 feet south of the east line of this property, came in recently with a production reported to be over 10,000 barrels a day. Directly offsetting it on the south is the Daniels well which came in reported flowing 4000 barrels a day from the top of the line. We feel absolutely sure of a big well on this tract, and a well producing 6000 barrels a day will pay the company approximately $10,000 a month income."

We believe Ranger Oil presents one of the best speculative-investment issues available upon the local market, earnings are apparently on the increase, while the demand for the stock during the past week is indicative of a steady upward market swing. Both from a standpoint of investment and gratifying price increase, the stock in our opinion represents an unusual "buy" at prevailing prices, 16½-17c.

WILSON, LACKEY & COMPANY
Stock and Bond Brokers,
414 I. W. Hellman Bldg.,
Los Angeles. Main 2751
Orders executed all exchanges.
"Quick, Satisfactory Service"

FRANK OIL COMPANY
$1.00 par, non-assessable.
RANGER OIL
$ .15 paying 3 per cent. dividend this month.
BUY NOW
and watch these two companies grow.
Mail your order to us, using coupon.

W. A. Stuart, Licensed Broker,
320 Merchants N. B. Bldg.,
Los Angeles, Cal.
I hereby subscribe for ..... shares ..... Oil at ..... Enclose herewith $ ..... in payment of same.
Name .....
Address .....

J. J. DORAN COMPANY
205-6 Citizens Nat. Bank Bldg.
Pico 513 15983

STOCKS and BONDS
Members L. A. Stock Exchange

OILS
These Securities are the dominating issues of the buying market today. We offer and recommend:
POMONA OIL
FRANK OIL
RANGER OIL
UNITED OIL
Consult our free Information Bureau when buying or selling.
WM. C. BRAMHAM
Investment Broker,
205 W. Hellman Bldg.
Phone 62308.

ENORMOUS PROFITS IN SILVER AND COPPER STOCKS
Mining is on the boom—ARIZONA leads. THE MINING LEDGER will keep you fully posted on your investments, past, present and future. Reliable news on mining activity secured from authentic sources. Three months subscription free.
Write Today
THE MINING LEDGER
P. O. Box 848,
Phoenix, Arizona.

STOCKS
Sold on Partial Payments; ¼ Deposit.
Mail Orders Filled..
EDWIN KENNEDY & CO.
MEMBER LOS ANGELES STOCK EXCHANGE
SAN FRANCISCO STOCK EXCHANGE
601-602 Security Bldg.

117⅓%

PAID IN 15 MONTHS BY THIS OIL ROYALTY
Nearly 8% Monthly Average
A Safe Oil Investment.

We Offer Subject to Prior Sale
25,000 Units
Par Value, $1.00 Per Unit, in

TRIANGLE OIL ROYALTY

At $2.00 Per Unit
Offered in Amounts of
$100 $250 $500 $1000

Purchasers of this offering will receive first dividend December 1, 1919, and monthly thereafter on the first day of each month.

DESCRIPTION OF ROYALTY

This is a syndicated royalty, the title to which is vested in

The Guarantee Title & Trust Company of Wichita, Kansas

which institution, as Trustee, assumes full control of the property involved and receives and disburses the amount due the several owners monthly.

Basis and Legal Description of Property:

This royalty is composed of 75,000 units or equal parts, of a par value of $1.00 each, and is based upon the full one-eighth royalty interest in and to the N. E. ¼ of the S. W. ¼, Section 1, Township 26, Range 4 East, Butler County, Kansas, therefore constituting a portion of the world-renowned "two miles square of oil," in which, it is claimed, more big gushers have been found, more barrels of oil produced, and fewer dry holes drilled, than was ever found in a like solid area anywhere else in the world.

Drilling Company:—The Largest in America

The lease is owned and is being drilled by the Empire Gas and Fuel Company, one of the largest, if not the largest producing oil company in America. The drilling company pays the entire expense of production, and receives seven-eighths of the oil and gas, the royalty interests getting the other one-eighth free from any and all expense or liability.

Developments:—Four Wells In—Room for 25

There are four deep wells on this lease, three of which were brought in between April and August, 1918, and one about the first of March, 1919. The fifth deep well, known officially as No. 14, is expected in by the first of December. Nine deep wells to the 40 acres is the rule in this field, so there are five deep wells yet to come in on this lease. There are two oil sands, the first being found at about 1600 feet, and the second at about 2600 feet. When the deep wells are all in, the rule is to put shallow wells between the deep ones, there being room for 16 such on each 40 acres, or a total on the 40 acres of 25 wells.

Production:—Over 300,000 Bbls. from 4 Wells

According to the official reports of the Trustee, original copies of which are on file in our office, subject to inspection, this lease has produced and sold from its four wells, up to and including Sept. 15, 1919, a total of 321,994.15 barrels of oil, one-eighth of which has been received by the owners of Triangle Royalty.

Dividends:—Have Averaged Nearly 8% Per Month

Under the trust agreement, the Trust Company must render a statement to all royalty owners on the first of each month, showing the amount of oil sold during each month, the price received for same, to whom sold, etc., to which a check for each owner's share is attached. According to the said official Trustee's report above referred to as on file in our office, the amount received by royalty owners from August, 1918, when the first monthly dividend was paid, up to and including October 1, 1919, reached a total of 117 1-3 per cent., being an average of 7.83 per cent. cash dividends per month.

Possible Production:—75,000 Bbls. or More

The possibilities of this field are unlimited, as any well put down is likely to be a giant gusher, and be worth millions of dollars. This has been proven over and over again in this field, and with five deep wells yet to come in on this lease, to say nothing of the sixteen shallow ones, the production is, we believe, quite likely to reach enormous proportions, making this royalty an exceedingly profitable investment. However, eliminating the possibility of gushers entirely, and estimating the remaining wells at only the average of present wells on the lease, which we believe anybody will agree is an ultra-conservative estimate—the lease should eventually produce approximately 75,000 barrels per month.

Possible Dividends:—25% Per Month or More

As is the case with all syndicated oil royalties, the whole amount received, less the small fixed expense, is not only available for, but must be paid to unit holders in the form of cash dividends monthly.
The possibilities from a dividend standpoint on Triangle Royalty are practically unlimited, the same as in the case of production, and assuming the foregoing estimate of production is realized, and gushers lost sight of entirely, this royalty would pay unit-holders on par as much as 25 per cent. per month, or 300 per cent. per annum.

Gusher Possibilities:

But why eliminate the gusher possibility entirely, when the two famous sections of which this lease is a part are dotted here and there with giant gushers, some of which are known to have paid millions of dollars to their lucky owners. One gusher of half the size of the largest brought in on these "two square miles of oil" would make the Triangle Royalty dividends as much each day as they have been each month up to date. There is one 40 acres in this two square miles that produced four gushers, the largest of which was reported in at 30,000 barrels per day. These instances of fact are cited only to show the possibilities, and when this is considered in connection with the fact that the wells already in and producing are settled and sufficient in amount to practically guarantee the principal involved in an investment in these units, the desirability of this offering will become apparent to even the most conservative and sceptical.

This Offering Is Exclusive and Limited

The amount of units offered is limited, and in order to accommodate a larger number of our clients in this territory, we are limiting the amount per person to 500 units, representing an investment of $1000.
Applications will be accepted in the order received, and in case of over-subscription, remittances will be promptly refunded.

Ask for Map and Descriptive Folder

We have prepared a folder, which gives maps, photographs of gushers, and complete data and details of the Butler County, Kansas, oil field, and this royalty in particular, a copy of which we will be pleased to forward to anyone upon receipt of the attached coupon, letter or wire.
To insure acceptance of your order, we recommend that you attach check for the amount desired with the understanding that same will be refunded promptly in the event that you are not satisfied after reading the folder.

Hunsaker & Woodmancy
(Licensed Brokers)
429 Mason Building, Los Angeles, Cal.
Phone 64372.
Please send your Royalty Folder described above. I assume no obligation in asking for this.
Name .....
Street No. .....
City ..... State .....

PATENTS GRANTED TO CALIFORNIANS.

[EXCLUSIVE DISPATCH.]
WASHINGTON, Oct. 25.—Californians have been granted patents as follows: Sherman F. Adams, Long Beach, wave motor; Vincent C. De Tharando, Los Angeles, apparatus for treating films; James H. Camarillo, bean cutter; Joseph F. Bergeron, Los Angeles, assignor of one half to H. C. Shippee, rail fastening device; Henri Ingray, assignor to Neverhull Drill Co., San Francisco, drill; William C. Blundell and O. W. Smith, Los Angeles, automatic waterfeed control for boilers; Charles H. Erway, Turlock, planter shoe; Peter Hall, Pasadena, hinge; Marius Hennings, San Francisco, incinerating furnace; Arnold Fressler, Los Angeles, sound reproducing instrument; Frances Lyttle Frandsen, combined utensil and strainer; Ivor McFadden, Los Angeles, motion picture machine; Howard I. Morris, San Diego, tire bending machine; James H. Paschall, assignor to Paschall Tool Co., Long Beach, milling attachment for lathes; Emory E. Poston, Campbell, cup for inflating valves; Harvey J. Sales, Whittier, internal combustion engine; Conrad Schreiber, San Francisco, protractor; Walter Searcy, Placerville, data-table device; metal shoe protector; Abel F. Shawn, Los Angeles, suspension for drying alimentary and other substances; Irae D. Thornburgh, Berkeley, assignor to American Can Co., San Francisco, device for lining can ends; Robert B. Tiemann, Oil Center, oil well pump.

SAN FRANCISCO LIST OF MINING STOCKS.

[Following are today's quotations and sales on the San Francisco Stock and Bond Exchange, furnished by A. W. Coote, 634 South Spring Street, member Los Angeles and San Francisco Stock Exchanges.]

SAN FRANCISCO, Oct. 25.—Quotations:

Sales.	Divide District—	Bid.	Asked.
.....	Allied Divide	.03	.07
.....	Alto Divide	.17	.19
.....	Apex	.09	.10
.....	Argentine	....	.45
17,500	Belcher Divide	.44	.46
68,500	Belcher Extension	.45	.48
.....	Ben Hur	.05	.07
2,000	Boris	.05	.06
9,000	Bottle	.17	.20
2,500	Bumpher Divide	.03	.05
.....	Calumet	.04	.05
.....	Chariot Divide	.04	.05
5,000	Divide Annex	.05	.07
11,000	Divide City	.13	.14
2,000	Divide Ores	.12	.13
4,700	Divide Extension	1.07½	1.10
1,000	Divide Junior	.05	.06
1,400	East Divide	.10	.11
.....	East Divide Extension	.05	.06
7,000	Eureka	.04	.05
.....	Florence Divide	.11	.12
.....	Frisco	.03	.04
1,000	Giant Divide	.09	.10
.....	Gold Bird Divide	.20	.22
1,000	Gold Wedge Divide	.03	.04
1,000	Joni Lode Divide	.03	.04
1,000	Grimes Divide	.10	.11
.....	Harrell	.04	.05
1,000	Hennessy	.05	.06
1,000	Hercules	.05	.06
1,000	High Divide	.09	.10
14,000	High Divide Extension	.13	.14
7,000	Horseshoe	.11	.12
19,000	Humboldt	.07	.08
.....	Hunt	.03	.04
9,500	Jim's Divide	.07	.08
500	Kernick	.17	.18
.....	Keystone	.04	.05
.....	Liberty	....	.07
.....	Liberty Bell	....	....
15,000	Mohawk Divide	.10	.11
3,000	Myra	.10	.12
.....	Nevada	.05	.06
.....	North Divide	.05	.06
.....	Northwest Divide	.05	.06
9,000	Obsorbit	.07	.08
.....	Opal	....	....
3,000	Ben	.03	.04
85,000	Mount	.02	.03
2,000	Rosetta Divide	.17	.18
.....	Royal	.04	.05
4,000	Silver Divide Mines	.06	.07
1,000	Silver King Divide	.10	.11
1,000	Smuggler	....	....
.....	Sutherland Divide	.07	.08
.....	Syndicate	.01	.02
9,000	Viewpoint	.13	.14
1,000	Vinegary	.05	.06
2,000	Tonopah Divide	6.75	6.80
44,500	Tonopah Dividend	....	....
41,000	Tonopah Hasbrouck	.09	.10
.....	Triple	.03	.04
.....	Verdi Divide	.04	.05
.....	Victory Divide	.10	.11
2,500	West Divide	.10	.11
2,000	Western	.04	.05
.....	Wilson	.04	.05
.....	Wonder Divide	.04	.05
1,500	Zeb-Con	.04	.05
1,000	Midway	.10	.12
.....	Marine	....	....
.....	Par Divide	.11	.12
.....	Davis Lumber	....	....
.....	Oil Stocks—	....	....
.....	Palmer Union	.09	.10
.....	Palmer Union 2d	.08	.09
.....	Claremont	2.50	2.75
.....	North American Oil	1.00	....
.....	Goldfield District—	....	....
1,000	Atlanta	.08	.09
.....	Blue Bell	.01	.02
1,000	Blue Bull Basin	.02	.03
.....	Booth Basin	.02	.03
.....	C. O. D.	.02	.03
.....	Combination Fraction	.01	.02
1,000	Clarkdale	.09	.10
.....	Diamond Bell & Ex.	.01	.02
.....	Diamondfield Daisy	.01	.02
500	Florence	.02	.03
1,000	Goldfield Con. Mines	.11	.12
111,000	Goldfield Daisy	.01	.02
.....	Goldfield Merger	.03	.04
.....	Grandma	.01	.02
2,000	Great Bend & L.	.02	.03
1,000	Jumbo Extension	.03	.04
.....	Lone Star	.02	.03
.....	Mid. Bills	.02	.03
.....	Sandstorm Kendall	.01	.02
.....	Silver Pick	.01	.02
.....	Sunnyside	.02	.03
1,000	Sweetheart Gold	.01	.02
.....	Yellow Tiger	....	....
.....	Tonopah District—	....	....
.....	Belmont	5.00	5.50
2,000	Cash Boy Cons.	.07	.08
.....	Gypsy Queen	.02	.03
.....	Grey Western	.02	.03
.....	Halifax	.10	.11
500	Jim Butler	.13	.15
.....	MacNamara	.03	.04
2,000	Midway Con.	.18	.19
.....	Mizpah Extension	.10	.11
.....	Montana	.10	.12
.....	Monarch Pittsburg	.04	.05
.....	North Star	.03	.04
1,000	Rescue Eula	.12	.13
1,000	Tonopah Belmont	5.00	5.25
.....	Unsatilla	.03	.04
3,000	West End	1.07	1.10
.....	West Tonopah	.10	.12
.....	Comstock District—	....	....
.....	Best & Belcher	....	....
.....	Con. Virginia	4.25	4.40
.....	Chollar	.13	.14
.....	Hale & Norcross	....	....
.....	Mexican	1.25	1.30
.....	Ophir	.10	.11
.....	Potosi	....	....
.....	Union Con.	....	....
4,700	Andes	2.14½	2.15
12,500	Belcher	.05	.06
.....	Caledonia	....	....
9,000	Challenge Con.	.38	.39
.....	Confidence	....	....
.....	Norcross Hills	....	....
.....	Overman Silver	....	....
.....	Sierra Nevada	1.00	1.10
.....	Union Con.	....	....
.....	Utah Con.	....	....
.....	Manhattan Con.	....	....
.....	Manhattan Red Top	....	....
.....	Manhattan Silver Case	....	....
.....	Man Dixon Alexis	.01	.02

BOSTON COPPER MARKET

[Furnished by A. D. Cary & Co., 319 West Fourth street, Los Angeles.]

BOSTON, Oct. 25.—Closing quotations:

	Bid.	Ask.		Bid.	Ask.
Ahmeek	87¼	....	Miami	24⅝	25
Adventure	¼	⅝	Michigan	2¾	2¾
Bartlesville	125	130	Denbigh	30	32
Baron W.	¼	⅝	Mex. Bar	65	70
Allouez	50	52	Mohawk	65	68
Algoma	....	....	Mohawk Old	....	....
Am. Pneu.	¼	⅝	Colony	7	....
Ar. Dr.	¼	⅝	Nev. Cons.	17¾	17¾
Arcadian	¼	⅝	Nipissing	8¼	8¼
Ariz. Com.	¼	⅝	Nixon	9	9¼
B. E. Con.	¼	⅝	N. Butte	17¾	17¾
Boston Ely	....	....	Nev. Pneu.	1¼	1¼
Baltic	1¼	1⅝	New Idria	9	9¼
Bingham	....	....	New Cornelia	17¾	17¾
Belmont	....	....	New River	....	....
Bingham	....	....	Do. pfd.	....	....
B. B. Devel	¼	⅝	N. Lake	1¼	1⅝
South	17¾	17¾	Ohio	40	....
Bohemia	¼	⅝	Oilway	....	....
Butte & Sup.	17¾	17¾	Osceola	65	66
B. & Main	23¾	24	Cascade	....	....
Butte & L.	17¾	17¾	Orpaz	....	....
B. & N.	17¾	17¾	Old Dom.	23¾	24
B. & N. Y.	100	....	Quincy	120	....
Calumet	1¼	1⅝	Quincy	....	....
Cal.	73	73¾	Quicksilver	....	....
Cal. & A.	73	73¾	Rand Creek	....	....
Cal. & H.	200	....	Ray	17¾	17¾
Canada	1¼	1⅝	Ray Hercules	1¼	1⅝
Centennial	17¾	17¾	Rhode	....	....
Chief Con.	....	....	Rockwell	....	....
Cherokee	....	....	Rex Metals	....	....
Cons. Ariz.	17¾	17¾	Shannon	9¼	9¾
C. C. & C.	17¾	17¾	Shattuck	17¾	17¾
Copper R.	17¾	17¾	Silver King	1¼	1⅝
Crown R.	80	....	Silver Mary	....	....
Daly West	3	3¼	Silver Pick	....	....
Davis Daly	17¾	17¾	S. Utah	3¼	3¾
E. Butte	17¾	17¾	Success	1¼	1⅝
First Nat.	1¼	1⅝	Sup. & P.	17¾	17¾
Fortuna	1¼	1⅝	Sup. Con.	17¾	17¾
Franklin	17¾	17¾	S. F. Con.	136	137
Gadsden	1¼	1⅝	St. Mihiel	....	....
Fairbanks	17¾	17¾	Stiff	....	....
Golden F.	17¾	17¾	Swift Int.	60	60¼
Granby	17¾	17¾	Tamarack	1¼	1⅝
Greene Can.	17¾	17¾	Texas Ex.	17¾	17¾
Gold Cons.	17¾	17¾	Trinity	17¾	17¾
Hecla	17¾	17¾	Tuolumne	1¼	1⅝
Hancock	17¾	17¾	Utah Apex	17¾	17¾
Helvetia	17¾	17¾	Utah Con.	17¾	17¾
Calumet	17¾	17¾	Utah Metals	17¾	17¾
Houghton	17¾	17¾	U. S. M. & S.	17¾	17¾
Id. Creek	17¾	17¾	Do. pfd.	17¾	17¾
Do. pfd.	17¾	17¾	Do.	17¾	17¾
Indiana	17¾	17¾	Do. Frnl.	17¾	17¾
Iron Cap	17¾	17¾	U. S. Sm.	17¾	17¾
Isle Roy.	17¾	17¾	Do. pfd.	17¾	17¾
J. Verde	17¾	17¾	New Mex.	17¾	17¾
Kerr Lake	17¾	17¾	Do. pfd.	17¾	17¾
Keweenaw	17¾	17¾	Do.	17¾	17¾
Lake Cop.	17¾	17¾	Victoria	17¾	17¾
La Salle	17¾	17¾	Winona	17¾	17¾
La Salle pfd.	17¾	17¾	Wolverine	24	25
Mason Val.	17¾	17¾	Wright-M.	17¾	17¾
Mass. Con.	17¾	17¾	Walker	17¾	17¾
Mayflower	17¾	17¾	Wyandotte	17¾	17¾
Monarch	17¾	17¾	Wright-M.	17¾	17¾
Libby	17¾	17¾	Imperial	17¾	17¾
Mohawk	17¾	17¾	Bonanza	17¾	17¾
Mex. Metals	17¾	17¾	Bunker	17¾	17¾

YOU HAVE READ

Of the LEASES that I have for sale at $5.00 an ACRE.

YOU HAVE READ
Of the McGEE well opening up a new oil field in NEW MEXICO.

YOU HAVE READ
Of the STANDARD OIL being down over 1800 feet.

YOU HAVE READ
That their acreage is adjoining my LEASES on the North.

YOU HAVE READ
Of the UNION OIL COMPANY of California and associates, spending $350,000 for LEASES in this field.

YOU HAVE READ
That the largest OIL COMPANIES OF THE COUNTRY own land on all sides of the LEASES that I am selling

YOU HAVE READ
And know that the STANDARD, COSDEN, EMPIRE, TOLTEC, CARTER, OHIO CITIES, and UNION OIL have no promotion stock for sale. They're after the oil. They are my neighbors.

YOU HAVE READ
What the UNITED STATES GEOLOGICAL report says about GUADALUPE COUNTY, NEW MEXICO.

YOU HAVE READ
And know that all the big MONEY that is made in the oil business is made in LEASES.

YOU HAVE READ
That I will offer these LEASES for a short time in TEN-Acre Tracts at $5.00 an acre.

YOU WILL READ
That these same LEASES will cost you on NOVEMBER the 1st not less than $20 an acre.

This Is Positively My Last Announcement on These 10 Acre Tracts at $5 An Acre

If you live out of town go to the nearest telegraph office and wire me your reservations—following same with remittance. If you live in Los Angeles, call me on the telephone, or call personally at my office. For your convenience I will keep my office open evenings all this week from 7 to 9.

J. L. KARNS
Licensed Broker
244-245 I. W. Hellman Bldg.
Los Angeles, Cal.
Phone 62365

—CUT OUT THE COUPON—
It is for your convenience. Use your pencil but please use care in your name and address.

J. L. KARNS, Licensed Broker Phone 62365
244-245 I. W. Hellman Bldg.
Los Angeles, California

If I am not too late, make out a lease in my name for ..... tracts of ten acres each, for which I enclose $..... at $5.00 per acre. Draw this lease in the name of .....
My address is .....
.....
.....L.A.T.

I very much doubt whether advance notice of so important a coming event in the local speculative world has been made since the exciting oil days of ten years ago, in the Midway Field of California.
I confidently believe that whoever gives the following facts careful thought and personal investigation will readily agree with me.
—E. H. Schiek

Advance Announcement of "Montebello Crude"

Next Wednesday, October 29, at 9 o'clock, we will open our books for subscriptions to 100,000 shares Treasury stock of the Montebello Crude Oil Company, a California Corporation, at $1.00 per share. We believe that this issue will be oversubscribed in such an unusually short time that we are, therefore, affording our clients and the general public ample opportunity to investigate the following facts:

NOTE—Applications from whoever is already personally acquainted with the facts will be filed in the interim in the order of their receipt and be given preference in the case of over-subscription.

Montebello Crude Oil Co. a California Corporation
Montebello Crude Oil Company is organized under the laws of California. Capitalization 500,000 shares, par value, $1.00.
The incorporators, officers and directors are gentlemen of exceptionally high financial standing and of trained experience in large enterprises and public undertakings. Our prospectus will contain more information to interested parties.
The total issued capital — including the offering herein announced of 100,000 shares—will be 256,025, leaving nearly one-half the capital stock for a strong future treasury. Not one share of "promotion stock" has been issued, the stock already issued being in payment of the oil leases or for moneys expended in connection with No. 1 well.
The oil leases in the 91 acres acquired by Montebello Crude in the Montebello field have been bought and paid for and are a valuable asset in the company's treasury, this large area affording ample opportunity for the drilling of many more wells without the acquisition of another acre of land after No. 1 well is completed.
So soon as this issue is subscribed, application immediately will be made for listing on the Los Angeles Stock Exchange. An active, rising market should follow.

This coupon will bring prospectus:
E. H. Schiek & Company
Brokers,
Suite 680 I. W. Hellman Bldg.,
Los Angeles, Cal.,
Kindly mail me, promptly, and without obligation, a prospectus of Montebello Crude Oil Company. Also a relief map showing the oil fields of Southern California, their production, etc.
Name .....
Street No. .....
City ..... State .....
L. A. Times.

We will also, upon request (use coupon), forward you a relief map showing the oil fields of Southern California.

Investigate "Be Our Guest"

Montebello Field Leads

Of the nine proven oil fields in Southern California, the Montebello field now with a total production of over 1,130,000 barrels monthly. This production coming from 76 wells—or an average of 14,868 per well.

Montebello Crude Holdings Surrounded by Big Companies
Montebello Crude has secured leases totaling 55 acres in the heart of California's richest oil field. The property is surrounded by the holdings of many of the largest oil companies of California, including Red Star Fee, (Baldwin Leases.) Doheny Pacific Petroleum Co., General Petroleum Corp., and the Shell Company.

Montebello Crude's No. 1 Well Already Down 1200 Feet
Montebello Crude has not waited for the sale of its securities but has already expended about $45,000. A complete new combination standard and rotary drilling equipment has been purchased and fully paid for. No. 1 well located close to the Doheny Pan-American well, and on a direct line between the Red Star Petroleum wells and the Black Diamond gusher is now down 1200 feet, and three crews are working in eight-hour shifts. Drilling is being superintended by a veteran California oil drilling expert, whose last success was the above referred to Pan-American well.

Completion of No. 1 Well Guaranteed
The principal objection found in many oil investments has been removed from this security by a guarantee from the president of the company (name on application) to advance such sums as are required to keep operations continuous up to the total expenditure of $100,000, if necessary. This feature practically ensures the completion of No. 1 well.

Average "Montebello Well" Would Earn 70% on Stock
It is safe to assume that the Montebello field is earning profits for its stockowners as follows:
Monthly yield of 76 wells, 1,130,000 barrels.
Average monthly yield per well, 14,868 barrels.
Average monthly profit per well, at $1 net profit per barrel, $14,868.
An "average Montebello well" brought in on Montebello Crude would therefore earn approximately 70% on all outstanding stock, including the present share issue.

Montebello Crude Summed Up
With a corporation backed by financially responsible and experienced men with actual assets for every share issued; with no "promotion stock"; with 91 acres of valuable oil land in the heart of one of the world's richest oil fields; with a well already down 1200 feet and its completion practically guaranteed; and with apparently certain assurance of "bringing in" a well capable of netting $14,868 per month, or 70% on all its issued stock, Montebello Crude Oil Company, we believe, represents a "real investment privilege" which has only to be investigated to be fully appreciated.

May We Convince You of the Foregoing Facts During the Coming Week?

E. H. SCHIEK & COMPANY
BROKERS
Stocks and Bonds
Members Los Angeles Stock Exchange.
Suite 680 I. W. Hellman Building
Los Angeles, Cal.
Telephone Pico 2891

"Shall I Buy Now?"
If you are thinking of buying stocks or bonds of any kind, this may help you.
BARR
Barometer Letter is a condensed letter of facts of every importance to every investor. Sent each week.
Report on Request
Write us your inquiries and let us tell you about Barometer Letter and Bill Gannaway's reports on oil and mining securities. Address Dept. 4.
Merely Ask for Barometer Letter
Hobson Statistical Service
Wallenberg Bldg.
Second Floor

A. N. Smith
Member L. A. Stock Exchange
Melde Co.
Investments
620 Mercantile Bldg.
Phone 62812.
444 Hobart Bldg.

WE SPECIALIZE IN GRAIN SECTION
B-O-N-D
All getters do yield to our compl. Descriptive
ROBERT HAIG
320 South Spring St.
Phone 10178

Buy Home Savings & Loan Association Preferred Stock
Has Never Missed a Dividend
R. E. MOSS
320 Central Bldg.

Windsor Savings
Highest Class Residence Property
R. A. ROWAN
320 Title Insurance Bldg.

ASK US ABOUT
TEXAS OIL
All Facts on this Great Field
The Big Money Is Made Early
HUNSAKER & WOODMANCY
529 Mason Bldg., Los Angeles

BEATTY OIL DISCOVERY
Gives Impetus to Stock Market
Eagle Rock and Yucca-Ivar prospects and full particulars
S. W. BEATTY, Broker
216 California Bldg., Los Angeles
Phone 10078

$1,000,000.00 in Silver
In three large issues. Full particulars of this wonderful issue in our new booklet form, mailed on request. Write for it today.
Pioneer Bldg., Denver, Colo.

THE TIMES ILLUSTRATED MAGAZINE
"Kodak Headquarters"



Plant These Bulbs Now!
For extra early Spring flowers now is the time to make a first planting of the various sorts of bulbs. The stock which we offer is from our own bulb farms and first class in every respect. They are large, plump, heavy and bound to give good results:
Daffodils
Freesias
BARRI CONSPICUUS
NEW RAINBOW FREESIA

"Shall I Buy NOW?"

BABSON'S

Report on Business

A. N. Sanford

Melde Company

Investments

B-O-N-D-S

Buy Home Service Co. Preferred Stock. Pays 8% Has Never Missed a Div.

R. B. MORRE

Windsor Square

Highest Class — Lowest Price

R. A. ROWAN & CO.

TEXAS OIL LEASE

All Proceeds of This Well

The Big Money Is in Oil

529 Mason Bldg., Los Angeles

BEATTY OIL COMPANY

$1,000,000.00

in Silver

THE TIMES ILLUSTRATED MAGAZINE

Sunday, October 26, 1919.



THE NAVAJO.

Painting by Lon Megargee.

S.

IS

NITE.

ill Back dent.

Palmer to Force to up.

d Fuel Act Within ons.

HENNDO, [STEEL] Oct. 26— st Wilson's to the end their threat- bituminous offfields the adoption to control at that the positive ad- of, of active ve Cabinet includes tion officials ners for the ne Food and bly for con- al operation

ular Army fields to pro- otect mines immediately of the call of the strike proposition ence with Industry on

20 P

Plant These Bulbs Now!

For extra early Spring flowers now is the time to make a first planting of the various sorts of bulbs. The stock which we offer is from our own bulb farms and first-class in every respect. They are large, plump, heavy and bound to give good results.

Daffodils

BARRI CONSPICUUS—One of the most satisfactory of all Daffodils. The stems are extra long and splendid for cut flowers. The blossom is a beautiful pure lemon yellow with the rim of the cup daintly edged with orange scarlet. Per dozen, 75c Per 100, $5.00

EMPEROR—A grand large flowered Daffodil. Trumpet and perianth rich golden yellow. A splendid variety with extra long stems. Per dozen, 75c Per 100, $5.00

EMPRESS—Identical in every respect with the variety Emperor excepting color, the trumpet being deep rich yellow with a white perianth. Per dozen, 75c Per 100, $5.00

GOLDEN SPUR—One of the earliest of all yellow trumpet daffodils. Blossoms in advance of nearly all other varieties. Per dozen, 75c Per 100, $5.00

Freesias

NEW RAINBOW FREESIA—A wonderful new strain of Freesias in shades of pink, lavender, rose, etc. The bulbs produce spikes of enormous size. Splendid for cut flowers or for a charming effect in the garden. Be sure and plant a few bulbs of this beautiful new strain. Our stock has just been lifted and the bulbs are of superior quality..... Per dozen 60c Per 100 $4.00

FREESIA PURITY—The best of all pure white Freesias. The stems are long, the flowers large and abundantly produced. Extra large bulbs— Per dozen 50c Per 100 $3.50

FREESIA REFRACTA ALBA—The older well known form with yellow shadings in the throat of the flowers. These are intensely fragrant and exceedingly free blooming. Per dozen 35c Per 100 $2.00

Watsonias

Among the early flowering Spring bulbs there are very few more graceful or better adapted to garden ornamentation or cut flowers than these lovely South African bulbous plants. Spikes attain a height of four to five feet and are covered with innumerable flowers. Colors vary from white to deep rose. Blossoms about Easter time. *Each, 10c*
Per dozen, $1.00

Howard & Smith

Nurserymen, Florists, Landscape Architects
Ninth and Olive Streets, Los Angeles.
Nurseries—Montebello Main 1745—Home 10954



"Kodak Headquarters"

—where amateur photographers go to solve their problems—the Los Angeles branch of the Eastman Kodak Co.—dealers in Eastmans Kodak supplies exclusively—our *business*—we do nothing else—where none but Eastman Experts are employed to develop and finish your films.

—the home of—

Velvetone
KODAK PRINTS

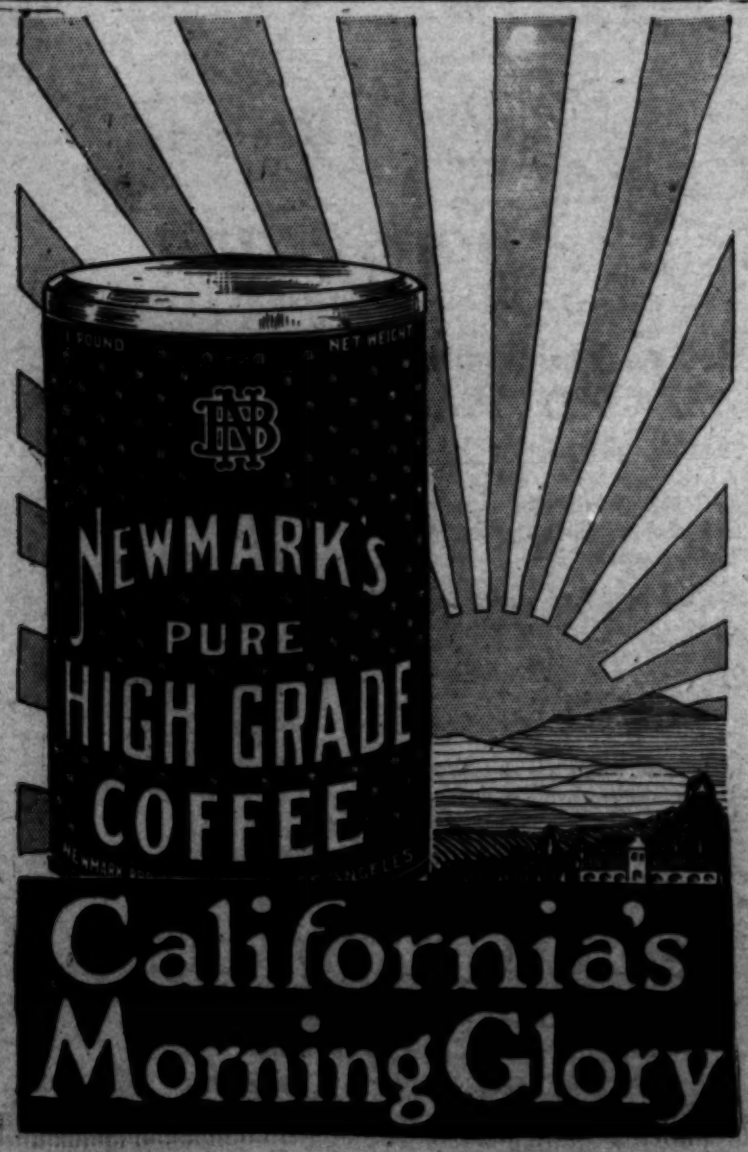
—the perfect prints—obtainable only at Kodak Headuarters at a cost no greater than asked for the ordinary kind.

—genuine Velox paper used exclusively.

The Home of Velvetone KODAK PRINTS

Send your films to our mail order department. They will be promptly returned as Velvetone prints on Velox paper.

Howland & Dewey Co
EASTMAN KODAK COMPANY
510 Broadway





Great Western
Bisquade
Flour
"Quality always the same"

...eat more Bread

Dancing.

AN ENGLISH doctor who has made a study of things recently made the declaration that the reason London girls are so flat-footed is that they dance.

He says that English country girls are all flat-footed, and a great many of them are bow-legged, and all because in the rural districts of that country the girls do not dance. If they did dance their feet would not be flat, nor their legs bowed.

This is, indeed, a serious matter, and consequently an important matter. It may be all right for policemen to have flat feet, policemen and floorwalkers and Charlie Chaplin, because they make a living that way, but it is not desirable that girls in any country be so afflicted.

When a girl marries and starts in to have spats with her husband, as it is inevitable she will, he may cast it up to her that she has flat feet, and bow legs, maybe, and then she is liable to throw a flat iron or the frying pan at him; and right there you have another divorce.

So, if dancing is the cure, then for goodness sake let there be more of it. Nor can we imagine a cure that could be more pleasant.

Dancing is one of the oldest things that the human race indulged in. Even savages danced, and they do so to this day. The Egyptians, the Persians and all the old races danced, not to speak of the Irish and the Slavonians.

Dancing is an expression of joy. Of course, men have been known to dance with the toothache and with rage, but we really cannot call that dancing, any more than the antics of a cow in a pasture field could be called dancing.

Real dancing is the very personification of grace and poetry. Whoever has seen George Primrose dance, or Carmencita, or Neal Conway or Robert Quigley—ah, it is they who can tell you what dancing is.

Or, take ex-President Taft, for instance. Now, there is a fine dancer for you. Don't you remember a few years ago when he was down South and he "danced all night till broad daylight and went home with the girls in the morning?" And Mr. Taft is a fat man. But, the fact is that there are oodles of fat men who are good dancers.

We don't just know whether or not the same rule applies to fat women, but we don't see why it shouldn't. If a fat man can be a good dancer, and enjoy it, why can't a fat woman turn the same trick? No reason in the world, as far as we can see.

Now, we are strong for getting up a society when there is anything to be done, and we propose that a society for dancing be organized and that everybody, old and young, fat and lean, join this society.

And the first rule of the society is to be that when a man gets up out of bed in the morning, immediately after he says his prayers, he starts the phonograph on a nice, easy, old gliding tune like the "Suwanee River," and he lights into it with his slippers on. That's what George Primrose—God be with him and his merry feet—used to call "soft shoe" dancing.

Then speed up the Victrola, or whatever the music box is, and tackle a hornpipe—a sailor's hornpipe. You can do it, with all the motions, in your pajamas. Then wind up with an Irish reel. And, say, after you have finished that Irish reel you are perspiration from head to foot and then you are ready for your plunge in the cold bath.

If this society can be organized and every body joins, and the rules lived up to, men and women in this country will not die hardly at all. There will be no use for undertakers and graveyards.

And there will be no flat feet and no bow legs. But, there will be health and happiness and the most graceful race of people on earth. The ancient Greeks will look like horseheads compared to us.

Satan at Bay.

IT IS with no desire to be facetious or cynical that we make the statement that Satan is at bay. Instead, we state it as a fact. And we are glad to state it. The devil is in a corner with his back against the wall, and he was never harder pushed since the time he fell from the battlements of the high heavens at the point of Michael's flaming sword.

The greatest wave of religious enthusiasm the world has ever known is now in full swing. It is not confined to any country, to any single race or to any denomination of the Christian faith. It is universal, and it envelops the earth from end to end.

There have been great waves of religious enthusiasm before, but never anything to compare with this. In the time of the Crusades, and in the days of St. Francis of Assisi, there were great religious revivals, but they were more or less hectic and neurotic.

This revival is cool, serene and steady. It moves not like waves of fire, but like the glacier, crushing onward over everything that stands in its path.

The Methodists furnish one of the amazing features of the situation. One million Methodists in this country have signed away one-tenth of each of their incomes for the next five years to the church for missionary work. The enormous sum of $200,000,000 has been raised already.

All the other Christian denominations are hard on the heels of the Methodists. And there appears to be the utmost harmony and good will all around. No matter what anyone says, this is the fact. Old bigotries are dead. John Willis Baer, moderator of the Presbyterian church, has been chumming with Cardinal Mercier and coaxing him to come to California.

Yes, sir; if you see sparks flying, it is old Satan lashing his tail. They have him running and are beating him over the head. It is the hardest fight the devil has ever had on his hands.

Where Is She?

THERE are countless girls and young women in America vaguely wondering how they can secure an opportunity to express themselves in art. The majority of them, we fear, are turned toward the movies, and this makes them almost hopeless because it is the alleged big salaries of the movies that have fascinated them.

Now, there is absolutely no hope for a young woman to immortalize herself if she starts out after the dollar in the first place. No great book was ever written for money, no great picture was ever painted with the object of getting money for it, and no actress has become great whose inspiration was monetary wealth.

The money is a thing that comes afterward. It follows success and is not its inspiration.

The greatest opportunity we have ever known is open now for the young woman who has the genius and who will undergo the sacrifice to put herself in the place that was once occupied by such women as Rachael, Bernhardt, Neilsen, Mary Anderson and Julia Marlowe.

Their places are vacant. No one is in evidence to stand in their shoes. And the public is hungry for someone who can do it.

All that going into the movies really means is that the woman photographs well, that she can imitate the stock expressions for the camera, and that she has a picture charm.

But, to become a great speaking actress like the women we have mentioned were, means study, a God-given voice and a God-given genius supplemented by tremendous sacrifice. But, it is a sacrifice that will be well repaid.

Where is this young woman who is to take Mary Anderson's place? The people are waiting to shower her with gold when she comes.

Fine Work.

WE ARE not informed as to who the subtle press agent is that works for Santa Barbara, but whoever he is, he so far outshines all other press agents that there is no comparison. He outshines all other press agents as the sun outshines tallow candles.

Have you noticed that whenever there is talk of a president or a king or a prime minister, a secretary of the treasury, a billionaire or a world-famed author coming to California to visit or to settle down it is always for Santa Barbara that he is headed?

Why, it has come to be that when any great personage steers for this Land of Heart's Desire, it is naturally expected that he has rented a house in Santa Barbara. No other place is even considered.

Now, it isn't that Santa Barbara is superior or more desirable in any way than other places in California, although you can't beat Santa Barbara for beauty, climate, romance and all that; and that's a fact. But there are literally hundreds of other places in the State that have everything Santa Barbara has.

San Diego has all these things, so has Monterey; we have them here in Los Angeles, and there are many, many other places equally fortunate.

The thing is that Santa Barbara has a super press agent. It must be that. Indeed, what other explanation can there be? A subtle, soft-pedaling, purring, honey-mouthed press agent—that's what Santa Barbara has.

It's a wonder the movies haven't captured this person. The movies need him badly. For, the work of movie press agents has come to be so raw and crude that it grates on the nerves.

We congratulate Santa Barbara. It is a lovely old place. Its skies are so blue, its breath so balmy, and it has not yet lost the touch that was put upon it in the glamour of the old days of Spain.

The Negro.

THE hope that these squalid race riots between whites and negroes had come forever to an end in America has been rudely dissipated lately. The old, elemental hatreds have broken out worse than ever. It is a very sad and deplorable thing, too.

Through it all white people should keep their minds clear and not permit themselves to make the mistake of thinking that all negroes are alike. When some degenerate negro assaults a white woman and is lynched for it, white people who do not think deeply come to the conclusion that every negro would assault a white woman if he did not stand in fear of lynching.

Now, nothing could be farther from the truth than this conclusion. Anyone who knows the negro people knows it is not true. The negro who assaults or who desires to assault white women is the exception. We do not fear to say that this kind of negro numbers only one in 10,000. And that is just as good an average as white people can claim.

The fact is that the average negro is not at all attracted by white women. He much prefers his own women. We are to remember that there have been and still are white men who prefer negro women to their own race. One of the greatest lawyers America has ever known was one of these.

Neither are we to forget that during the Civil War the cultured white women of the South were left wholly at the mercy of negro guardians while their men folks were away in the battlefields. And these women were not violated. The negro then answered for himself, and his answer was sublime.

There are bad negroes, and there are bad white men. The negro has his faults, but he has also his virtues the same as all other races.

Your "Wee-wish."

IT IS now several weeks since we told all thin folks how to get fat. We are wondering how our patients are coming along.

The medicine we prescribed is not a medicine at all, but a food—a delightful, tasty, palatable food. It is the acorn ground to meal, cooked and served as oatmeal mush is served.

The Indians call it "wee-wish." And that's what we want to know about now. How are you coming along with your wee-wish, and how many pounds have you gained?

If you are fat already, do not eat wee-wish. If you do you will get fatter, and at last you will have to hire out with the side show of the circus.

FAITH AND HOPE

Deep in each immortal soul,
Though hid from mortal eyes,
Though none suspect a thing so fine,
A spark from heaven lies.

Oh, Master of the Universe,
Of every thing a part,
Touch Thou the dormant spark that lies
Close in the world's great heart.

The restless world, hard struggling through
The shadows of the night,
To find a pathway leading out
Into a better light.

Oh, Thou who walked upon the sea
And caused the storm to cease,
Stretch now Thine hands around the world
And whisper to it—Peace.

MARY STUART HAZEL.

A page conducted by John S. McGroarty.

A CRITICISM OF THE INCOME TAX.

BY DAVID WARK GRIFFITH.

THE income tax now in operation in the United States is one of the most unjust systems of taxation known to modern civilization.

In making this statement we are not attempting to place blame on any lawmakers of the past when it was first conceived on a small scale. There is no doubt that it was a

practically exempt from taxation, as would of course all of the laboring class with a low wage scale.

If some political party is hankering after doing justice to the people and securing the good wishes of the voters, we believe this is a good hint to act upon. The knowledge that some of our fortunes that are running close to a billion were being so heavily taxed as to amount to partial confiscation, I am sure would not cause an ocean of tears from the common people. While this might, at first thought, appear radical, it is less so than many plans of the Bolsheviki and their ilk who at present so vividly menace the world.

A direct tax upon the wealth of the country at 9 per cent. or 10 per cent. would thus yield about the same amount that is sought to be produced by the New Revenue Bill, namely: $24,000,000,000 to $25,000,000,000.

Thus the burden would fall upon those who have wealth as well as upon those who are trying to get it. The weight of the great debt would fall in just proportion upon the great accumulated stores of capital and relieve the unjust toll upon the shoulders of the industrious and ambitious worker trying to make his way.

From those who say that a direct tax on wealth would be confiscation, we would like an explanation of the difference between confiscating a man's life or one-half of a worker's property and a tax that does not in many cases touch the property of the rich at all.

We refuse to believe that it would be very difficult for a government that has undertaken and carried through a project surrounded with so many difficulties as the conducting of the last war has been to very easily and readily find a just form of taxation.

In Romantic Bohemia.

(CONTINUED FROM PAGE FIVE.)

the Rudolphium, the home of artists. The first at Vaclavske Nameski (Vaclav Square,) is a monumental, renaissance structure. It contains many rooms full of valuable collections, and a library of 300,000 volumes among which are many unique works. The hall of the museum is decorated with historical paintings showing epochs in the nation's life. Among others are the "Foundations of the University of Praha by Charles IV;" that great educator, "Komensky (John Amos Comenius) Teaching at Amsterdam while in Exile," both by Vaclav Brozik, the Czech artist who painted our "Columbus at the Court of Queen Isabella."

The fine National Theater is not far distant. It was built entirely by national subscription. The first stone was laid in 1868 but it was not completed until 1881. It was not enjoyed long for a fire broke out in it after but a few plays had been produced and the structure burned to the ground. With the same persistence seen today in the nation's fight for liberty, a new subscription was raised and the present beautiful building erected. Here the well known operas of the great Czech composers, Smetana and others, can be seen and heard to the greatest advantage.

The handsome Rudolphium, of classic architecture, is in one of the newest parts of the city. It contains the famous Conservatory of Music, the center of the music of Antonin Dvorak's talent, and also that of Sevcik, the unusual virtuoso-making teacher of the great Czech violinists, Kubelik, Kocian, and others. Here too, is the largest concert hall in Praha. Another portion of the building is devoted to sculpture and painting, and still another to a library.

Besides these buildings there are other museums, art galleries, theaters, asylums, hospitals, libraries of all kinds built within the last decade. Numerous schools are not lacking for the Czechs, who are among the most literate people in Europe, and venerate the memory of their John Amos Comenius, the greatest educator of modern times, wisely made education one of their weapons in their struggle for independence. In fact, it was the weapon on which their leaders laid the greatest stress.

Helen and Warren.

(CONTINUED FROM PAGE TWELVE.)

his nails—an unfailing sign that he was greatly perturbed.

Would they miss it after all? Warren was always so sure of making a train, and now his tense anxiety proved that it was most doubtful.

The delays were maddening. Helen almost screamed when at the third consecutive crossing they were held up. The harrowing trip seemed endless. Then at length the huge Waterloo station loomed ahead.

Her heart beating in her throat, she followed Warren as he sprang out and shouted to a guard.

"The 11:50 for Southampton? Fraid you're too late, sir. Gates are closed."

"Ten shillings if you put us through! Get another man to help you! Quick now!" as he rushed to the ticket window.

Promiscuous and liberal tipping accomplishes many things. It opened the gates and even delayed the train a few moments—for the whistle had blown as they dashed through.

Warren in action gave a vigorous demonstration of American initiative and energy. With held breath, Helen watched him directing the porters, guards and conductors, who seemed hypnotized by his flashing authority.

When the train drew out their trunks were in the luggage van, and their packages piled in the green plush seclusion of a first-class compartment, which they had to themselves.

For a moment Helen leaned back, limp with relaxing excitement.

"Yes, that was going some!" he drew out a cigar.

"Oh, dear, you were wonderful!" with glowing admiration. "No one else could have done it."

"Move fast when I have to." Then with a grin, "Guess we showed those Englishmen that Americans can hustle. Less than three hours to book passage and get off—I'll wager that's crowding the record!"

(Copyright, 1919, by Mabel Herbert Urner.)



MAK-A-KAKE
Pancake Flour

Hooverize on freight by using this fine
HOME PRODUCT
BOWLES BROS. & CO., MFRS.

$1 Down $1 a Week

Pays for the AMERICA Electric Vacuum Cleaner

Takes Work Out of Housework

The AMERICA possesses many distinctive merits that make it stand supreme among modern electric cleaners. Built for service—it is attractive in appearance; economical and effective in operation. You can buy the AMERICA Vacuum Cleaner for $1 down and $1 a week, and use it in your home while paying.



Free Demonstration in your own home at any time without obligation to buy if you phone 11124.

The Best Electric Washing Machines

EASY TERMS A YEAR TO PAY

These out-of-town Dealers sell the America on terms of $1 down and $1 a week.

Field Electric Co. ..... San Bernardino
Southwest Electric Co.....Redlands
Riverside Electric Co.....Riverside
Cope Electric Co.....Santa Ana

THE F. A. Clarke CO.

Listen to the Agent | 732 So. Spring St. Between Seventh and Eighth | He Has Good News For You

ROSE PLANTING TIME

For Balled Plants. Plant Now.

Order now for dormant plants, December—March. Come to see our garden. 500 new and standard varieties. 200,000 plants. We keep all kinds of garden plants. Landscape garden contracting.



Pacific Rose Co.

3444 Wilshire Blvd., Los Angeles.
Phone 560589

The Hawthorne

Phonograph

Made in Los Angeles

When You Secure a HAWTHORNE

You procure a phonograph with an absolute guarantee, thoroughly artistic in appearance and design, equal to any machine selling at a considerably higher price.

Backed by a factory with 25 years' of experience in cabinet construction.

Plays All Standard Records
—No Attachments Necessary—

Ask your dealer for demonstration. If your dealer cannot supply you we will refer you to the nearest HAWTHORNE representative, or arrange for demonstration most convenient for you.



SO. CAL. HARDWOOD & MANUFACTURING CO.
LOS ANGELES, CAL.
1430 So. Alameda Street.
Main 7689 60671

A CRITICISM OF THE INCOME TAX.

BY DAVID WARK GRIFFITH.



David Wark Griffith.

THE income tax now in operation in the United States is one of the most unjust systems of taxation known to modern civilization.

In making this statement we are not attempting to place blame on any lawmakers of the past when it was first conceived on a small scale. There is no doubt that it was a plan of much merit but at this time no one ever dreamed that it would be used to raise the enormous amounts made necessary by the war. Of course, while the war was going on, no one had time or thought to bother much how the money was procured so long as enough was raised to secure the great result for which all were working. We believe now that this has been done it is most necessary that this form of taxation be most carefully looked into.

It is void of justice. It will establish an autocracy of wealth in the United States such as never has been known in this nation's history. Our soldiers who went abroad and offered their lives for their country have returned to a land where opportunity and freedom have both been largely taken away from them. The income tax in very large measure has absolutely shut the door of opportunity to the creators, the thinkers, the workers—in fact to all Americans excepting the rich whom the income tax does not in many cases touch at all.

Men who have achieved wealth in former years are permitted to keep their wealth. Young men, now ambitious to achieve wealth through their own efforts, find the way blocked. Their earned money is taken away from them in such fearful drains that they have not years enough before them to attain their ambitions in the face of this handicap.

The pernicious income tax is of advantage to the boy who has inherited his fortune from a rich father; but it is a blight upon the life and upon the efforts of the boy who is trying to make a fortune through his own genius and his own self-sacrifice.

A ring of steel has been erected around the wealth and the opportunities of America. We have created an aristocracy of wealth. We have raised a barrier that none may cross. We have shut the gate. The sufferers will be the boys who fought in the trenches for us.

There are millions of dollars of property in the hands of the rich in America, that are not paying a single penny toward the maintenance of the United States government. The income tax does not weigh upon the rich in any way as heavily as upon the workers and the creators.

It leaves the man at the top practically without molestation; it exacts a crippling and prohibitory toll upon the man trying to get to the top.

Of importance to labor leaders and all who desire that the government take over railways and talk of division of profits to the people: the last year of government ownership the railroads lost nearly a billion dollars which had to be paid out of the people's pockets. This may be well enough if the rich are called upon to pay for this extra billion a year, as it goes into the hands of the deserving laboring man, but under the income tax it will only be taking money out of the pockets of fellow laborers—thus robbing Peter to pay Paul, which will not add much joy to the hilarity of our up-to-date democracy.

Everyone Was Willing to Shoulder the Burden When Needed.

TRUE, the income tax was levied at a time when we needed money for the Great Cause; and no one took time or thought to pause and ask how the money was to be procured. Now that the work has been done, we have time enough to look around and see who shall continue to bear the burden of the Great Cause. Nothing needs more careful looking into than the animal that is to carry this big load for many years to come.

We all did our best to win the war; to crush autocracy and militarism. We wanted to give the peoples of the world wherever situated a chance to embrace liberty and democracy. This was not only the dominating factor in the thoughts and activities of our nation but of each individual in the vast number which compose it. To wage such a war meant sacrifice—every individual expected it and gladly gave it. We expected to be not only taxed but heavily taxed. Glad and willing support was given to the government in every measure it proposed for the successful prosecution of the war. He was unpatriotic indeed who opposed this in any way. We had to fight and we sacrificed without question.

The only thing we expected, however, in making our sacrifice was that one class of individuals should not have more to bear than another.

It is proper, therefore, for any citizen to examine new laws that have been made and new laws that are in the making to see if their provisions are just and equitable and if they give him the same chance as his brother, now that the war is over, to continue his business successfully and not find himself dominated by a class who have waxed fat in power and wealth during the war. In plain language it is the duty of every fair-minded citizen to see to it that no law is passed or that no law remains upon the statute book whose effect is to take money from the pocket of the soldier, returning war-worn from the trenches, and leave the bulging coffers of the munition profiteer untouched and unscathed. And this seems to be the error and the sin of the income tax—that is puts the burden of paying for the war upon the back of the returned soldier and the ambitious young business man just starting his commercial life, instead of upon the shoulders of the fat profiteer.

Now the Profits go for Taxation. Not Building Business.

THE inequality and inequity of the income tax can best be realized by the examination of the specific instance. Let us look at the young man who has reached the age, let us say, of 35. He has hit upon a remarkable invention which will revolutionize—let us say—the automobile industry. Before the days of the income tax, he could have begun in a small way, skimping and saving the income from his first products; putting the money that he made back in the business; fattening his capital and increasing his business the next year, and the next—each year putting most of his income back into his business until his capital has developed into a real working machine, capable of producing a fortune from his effort and industry.

That is the way the Schwabs began; that is the way the Rockefellers began; it is thus that the Astors and the Vanderbilts built up their great estates.

There will still be Astors; there will still be Vanderbilts, Schwabs and Rockefellers. But there never can be any new names in the charmed circle. The lists are closed. The gate is shut. The day of opportunity is passed.

This is not to speak of the enormous amount of property held by the rich such as municipal and State bonds which pay no income tax at all and through which a man might own millions and escape any taxation. Nor does it touch upon the very much discussed question of the enormous companies deferring dividends until a more opportune moment, it being stated by responsible people that one firm holds a billion dollars in these deferred dividends. Nor does it speak of the enormous amount of money that is invested in land and real estate which will not be sold or handled until a better time for profit arises and the taxes are lighter. Nor is there any danger of the food profiteers suffering from any rivalry so long as the income tax holds as at present for the simple reason that the heavy tax upon a new firm starting in any line of business would prevent them from becoming rivals even in a small way, of the firms already established.

Under the ban of the pernicious income tax, the young man of 35 who now makes a remarkable invention has a different experience. So cruel a proportion of his income is taken away from him every year that it will be utterly impossible for him ever to build up a great commercial institution by his own efforts. He will inevitably be compelled to turn over his invention for exploitation to men whose wealth has accumulated under more fortunate conditions and in a more fortunate day. From this time forth, the young man of industry and genius must work not for his own future but must keep on paying endless tribute to the rich.

In other words, the young inventor will be compelled to bring this precious product of his industry and his brains and lay it humbly at the feet of the young man who has inherited his money from his father. For that is the effect of the income tax. It favors the young man who has been born with a golden spoon in his mouth and acts as a ruthless bar to the young man with his own way to make in the world.

Tax on Income From Brain Capital is Too Much.

FOR another instance, let us cite the case of a man who has written a play. He has been working all his life perhaps upon this intellectual task. Out of this play let us assume he makes the phenomenal income of $200,000 each year. The income tax will probably take more than half of it. In all probability this worker will never write another successful play. The divine inspiration upon which he drew for this one was his all and his capital. Yet Mr. Capitalist would pay on an income of the same amount, derived from $5,000,000 worth of idle unproductive property, less than the income tax paid by this man, because he would not be touched by the excess profits tax at all, and his capital would furthermore remain absolutely unimpaired.

In other words, this man, whose only capital is his brain, for the first time in his life realizes a profit of—say—$200,000 this year. This might occur from his having written a book which would be of great benefit to humanity or from an invention of from a new business that was furnishing a needed article of commerce. His income this year is $200,000; he has no property except his brain and knowledge. The income tax on $200,000 income is approximately $101,270.

On the other hand, a young capitalist who has never had to do a day's work in his life has inherited $5,000,000 worth of idle, unproductive property. The government takes exactly the same tax from Mr. Capitalist, five times a millionaire, as it does from the inventor, the poet, the author, the young and progressive American—perhaps a returning soldier—more than one-half of all his property, $101,270, leaving one man less than $100,000 that he has earned by his own labor and the other man $5,100,000 that have not cost him a single effort. In other words, taking away half the capital and all the income of one man and leaving absolutely untouched the other man's property. It doesn't take a Solomon to see the injustice of this.

At least England's example might be followed, making a great difference between the income tax upon capital and estates and that derived from salary and individual effort.

It Steals the Load He Has Carried up the Hill.

IF IT were possible to visualize the conditions that the income tax has brought into America, the picture would be something like this: At the top of a hill sit the very rich and the sons of the very rich, dining upon ambrosia, protected by the thick bulwark of the Federal Income Tax. Halfway up the hill, staggers the young American worker with his burden upon his back, toiling to get to the top with it. But as he struggles the minions of the Income Tax Law keep taking his riches out of the pack upon his back; they puncture it with holes so that the priceless product of his toil dribbles out as he walks. By the time he has made his way to the summit, he is toil-worn and haggard, a worn out, work-weary old man—and the pack on his back is empty.

They who are at the top give airily from their comfortable surplus; he pays with his life's blood; with the blood of his ambitions.

With the crash of nations falling before the menace of Bolshevism around the world we believe it is a very good time to pause and take thought upon this matter. Bolshevism, in the old days, had small chance of gaining foothold in America because the American worker in any line of endeavor knew that the rich of America had begun just as he had. As long as the Rockefellers, Schwabs, Vanderbilts and our rich had themselves begun at the bottom and worked up, our laboring man could say to himself that he also had the same chance but we believe that the income tax makes it impossible to feel the same in this regard and gives a very potent reason for discontent.

Prof. O. M. W. Sprague of Harvard University, a recognised authority, estimates the annual income of the people of the United States at somewhere between $50,000,000,000 and $60,000,000,000. Assuming that this is a net profit of 20 per cent the total annual wealth of this country would thus be $250,000,000,000. By the most conservative estimates the wealth of the country would amount to about $225,000,000,000.

As a rough estimate of the amount needed next year is about five or six billion, a direct tax upon this wealth, could it be levied, would easily yield this needed amount. It would bear very heavily upon the man of enormous resources, but the man worth under $10,000 or $15,000 would be

(CONTINUED ON PAGE FIFTEEN.)

$1 Down $1 a Week
Pays for the AMERICA
Electric Vacuum Cleaner

The Income Tax.

(CONTINUED FROM PAGE THREE.)

practically exempt from taxation, as would of course all of the laboring class with a low wage scale.

If some political party is hankering after doing justice to the people and securing the good wishes of the voters, we believe the following is a good hint to act upon. The knowledge that some of our fortune that are running

THINGS FOR EVERY HOUSEKEEPER.

BY RETTA BADGER.

For Halloween.

Next Friday is the thirty-first.
And that's the thirteenth, just reversed;
'Tis Halloween when ghosts can roam,
Therefore I ask you to my home.
Come in the guise of some great shade,
Or like some noted spook arrayed.
And come prepared—you'll be expected
To tell about the "hant" selected
From history, romance, old wives' tales,
Whose shuddering allure never fails.

THIS is the form of invitation to send out for your Halloween entertainment. If you are clever with pen and ink or water color, decorate the margins with little skeletons and shrouded ghosts, some of them grotesquely minus heads where heads should be and bearing these necessary appendages under their arms, perhaps, or in shawl straps. The drawings naturally may be very crude, but if artistic accomplishment be entirely beyond you, a search may reveal pictures in old magazines which will look well when pasted upon the invitations.

No bright and merry lights should prevail at this weird function. If you like the Jack-o'-lantern effects which are honored by custom—and they are always good—have an abundance of candles thus subdued and no other lighting. Or your electric bulbs may be shaded by green crepe paper whereon black devils, witches and cats have been pasted. The green light resultant will prove deliciously "spooky."

The principal entertainment of the evening will naturally prove to be the costumes worn by the guests and the grewsome tales related by them; but, as no Halloween could be complete without the love tests and the sports, resort to all the time-honored ones; the three saucers, one empty, one filled with clear and the other with muddy water; the egg test, throwing the apple paring to form the initial of the lover's name, going down stairs backwards with a mirror, and a dozen other charming or crude old methods. A little search at the library will unearth many. Bobbing for apples is always fun and so is cutting the pyramid of flour, with the accompanying penalties.

Two blindfolded people feeding each other from large bowls of dry popcorn with tablespoons always look very funny, but if the two be famous and stately ghosts, it will be increasingly humorous.

Just before supper is to be served conduct your masculine guests into a darkened room in the middle of which a sheet has been suspended with a bright light behind it. The shadows of the girls should then appear one at a time on this sheet, the boys making guesses as to their identity. The first boy to guess correctly is to be the supper partner of the girl whose shadow has been exhibited. The girls may alter their head-dress in fanciful ways and are allowed to dance and gesticulate gracefully or grotesquely to suit the fancies and dispositions.

If you wish to prepare your supper with the minimum of effort, have it an original package affair. Serve such things as sardines, patties and deviled ham in cans, cheese in jars hard boiled eggs in their shells, bread in its oiled paper wrappings, butter and crackers in their cartons, milk, grape juice, root beer or whatever you please in ordinary bottles, ice cream in cones and so on through any variety of edible delicacies.

Let doilies of brown wrapping paper decorated with black figures like those on the electric lights adorn the table and all things be served in crude style. Paper plates will eliminate future washing up and these could be embellished or not according to the time you wish to spend in preparation for the event.

A large carton of flowers should decorate the center of the table while nuts, apples and grapes piled in pyramids will be effective on the sideboard and buffet.

At supper all assembled might vote on the boy and the girl who have best carried out their ghost characters or who have most interestingly related their fearsome stories. The prizes could be things of value, but should be in some original package form, or they might be charms to keep off witches, as rabbits'-feet, horseshoe pins, or four-leaf clovers. But it would be funnier perhaps to have them just those "prize packages" which we all loved so as children.

PINEAPPLE JUICE RECIPES.

Pineapple juice is the newest of fruit juices nonalcoholic drinks. It is not only a drink, but is more particularly adaptable to fancy punches and a great variety of novel and charming desserts. This product of the Hawaiian pineapple fields has really reached the luncheon table by way of the medical profession. Some years ago medical scientists began experimenting with the juice of the pineapple to learn whether it had any therapeutic qualities. It has now been conclusively proved by those medical gentlemen and by the experts of the Bureau of Chemistry of the United States Department of Agriculture that the medical properties of pineapple juice are really wonderful. It has been unanimously decided by these experts that while the juice of the pineapple is by no means a "cureall" it is especially good for the digestive organs, a great benefit to sufferers from the various ramifications of what is commonly called sore throat, and it is now being used in at least one hospital home in Florida in the treatment of consumption.

From its use as an aid to the medical profession it soon became known as a delightful drink served either with or without carbonated water, as grape juice is served. The cooking experimenters and experts next took an interest in the juice, with the result that the following are a few of the recipes that have been evolved.

PINEAPPLE BAVARIAN CREAM.—Two cupfuls of pineapple juice, one cupful of sugar, half a cupful of boiling water, one and a half tablespoons of powdered gelatin, and two cupfuls of whipped cream. Dissolve the gelatin in boiling water, then add the sugar and the pineapple juice. When cool, mix in the whipped cream. Pour into a wet mold. Turn out when set and decorate with pieces of canned or candied pineapple.

PINEAPPLE JUICE ICE CREAM.—One pint of pineapple juice, two pints of cream, three-quarters of a pound of sugar, some whipped cream, and a few candied rose leaves. Bring one pint of the cream to the boiling point in a double boiler and add sugar. Remove from the fire and when cool add the other pint of cream and the pineapple juice. Freeze. Serve in glasses with whipped and sweetened cream on top, and decorate with the rose leaves.

PINEAPPLE SNOW.—Soak a half box of gelatin for an hour in a scant cup of cold water unless you use the instantaneous gelatin; in that case a shorter time will be required. Peel and grate a small pineapple, cover it with a cup of granulated sugar, and let it stand for an hour. Stir the soaked gelatin into it, turn all into a saucepan, set in a pan of boiling water, and stir until the sugar and gelatin are dissolved and blended. Remove from the fire and set where it will cool. Whip a pint of cream stiff, stand the saucepan containing the pineapple and gelatin in a bowl of cracked ice, and as the mixture stiffens beat into it the whipped cream by the spoonful. Whip until all the cream is in and the mixture is white and stiff, then turn into a glass bowl and put in the ice for a couple of hours. Serve cream with the snow.

PINEAPPLE PUNCH.—Add to the juice of three lemons and a pound of sugar three quart bottles of pineapple juice and six slices of canned pineapple cut into small pieces. Serve in a punchbowl with one full quart of plain or carbonated water and a large piece of ice. This will make a little more than a gallon and will serve fifteen persons liberally. It should be permitted to stand on the ice for a few minutes for proper dilution and must be served very cold.

PINEAPPLE FRAPPE.—Boil together for a quarter of an hour one and a half pints of water and two scant cupfuls of sugar. Pour the hot sirup over a can of grated Hawaiian pineapple, then add the strained juice of three lemons and permit to stand until cold. Strain and then add one pint of pineapple juice and one pint of ice water. Freeze to a mush.

Watch for the Opening of
Cole's Greater Toy Store
New Goods Arriving Daily
224 South Hill St.
COLE TOY SHOP

We have a big stock of fine
SPECIMEN TREES and PLANTS
These beautiful Specimens will produce immediate effects and will make a good showing the first season.
Select your stock now and have it reserved.
Write for catalog and price list of Ornamentals, Fruit Trees, Roses, etc.
California Nursery Company
P. O. Box 422, Niles, California.

Grover's Soft and Easy SHOES
For Tender Feet
Finest Vici Kid, Hand Sewed Soles, Plain Toe. Button or Lace $7
Vici Kid, Sewed Soles, Soft and Easy. Lace or Congress. Plain Toe.. $6
Slippers Best in the World
Finest Soft Vici Kid, Medium Heels, Plain Toe, One-Strap and Two-Strap $6
Grover's Fine Dress or Street Shoes, best in the world. Hand-turn or welt soles, lace or button; cloth or kid tops.
All styles of Burns' Fit Easy Shoes and Slippers.
Agents for the Wizard Foot Appliance
best appliance made for you. If you have trouble with your feet, call and let our expert on foot troubles examine your feet.
Sole Agents
Dr. Reed's Cushion Shoes for Women
By adding this line to our many other lines of soft and easy shoes make us the largest dealers of Comfort Shoes on the Pacific Coast.
Burns GOOD SHOES
525 South Broadway

THE "Winner"
is the proper Gym Suit for School Girls. (Patented 1-piece.) $3.50 up. Girls, $3.50, and Ladies, $3.75 up. Look for the label "Winner." For sale by
All Leading Dealers.
Manufactured by
MYERS MFG. CO.
228 S. Los Angeles

Japan's First Crop This Year's Tea
The finest tea that has arrived in the city is here. Be assured it is delicious and exhilarating. In packages, $2.00 per lb.
IN BEAUTIFULLY DECORATED LACQUERED CANS
1 lb. Cans, $3.25; ½ lb. Cans, $1.65; 2 oz. Cans, 75c; Other teas of fine aroma, 75c to $3 a lb.
Soma Tea Store
222-224 East First St., Los Angeles. Phone 63193.

Your Fountain Pens can be Repaired
WILKINSON
Fountain PEN SPECIALIST
452½ South Broadway
"Write" upstairs
Attention to Mail Orders.

DR. PRATT'S OLIVE NECTAR
Does relieve and prevent indigestion, constipation, stomach and intestinal trouble. It is blood producing, flesh building and strength giving.
At all Sun Drug Stores
$1.50 per bottle.
PRATT OLIVE COMPANY
615 E. 3rd St., Los Angeles
MAKE PURE OLIVE OIL

The Book "Our Food"
Is a comprehensive compilation of food and its function as pertaining to maintaining the best of health and strength.
Teaches one how to combine foods according to Nature's plan. Worth its weight in gold. Mailed postpaid for fifty cents. No stamps. Address
LEILA PENNOCK,
62 N. Bonnie Ave.,
PASADENA, CAL.

Cash for Old Dolls
Heads, eyes or parts. Beautiful doll wigs made from your own hair.
The Doll Hospital
245 S. Hill St.

Standard Woodenware Co.
828-830-832 Traction Ave., L. A.
Main 414. Home 50401.
Mfrs. of Brooms and Baskets.

DECIDED IN THE LAST QUARTER.

BY KENNETH CARLYLE BEATSON.

"BIG BILL" KENNEDY could scarcely believe his ears. It did not seem possible that "Midget" Blake, captain of the Oxy "Tigers," could be talking to him like this—the same Midget Blake who at the finish of practice just the day before had patted him encouragingly on the back and told him that he was showing more speed on end runs, and that he was getting into the interference better, and that that last tackle of his was the kind of a tackle a captain liked to see and the kind that always made 'em stop.

"You're not—joking, are you?" Big Bill asked doubtfully.

A frown settled on Blake's freckled face.

"I wish I were, Bill," he said earnestly. "Your friendship means something to me and it's not pleasant to have to tell you this. Some things come before friendship, though—the success of the team, for one thing."

"But—what makes you think I'm yellow?"

"I didn't say I thought you were yellow; that's a pretty strong word. I said that I—I just wasn't quite sure of your nerve. If this were any ordinary game, I'd never have spoken to Stanton. I'd have given you a chance to prove your nerve. But we can't take chances tomorrow, with the conference championship at stake. U.S.C. is going to give us the fight of our lives; one little slip-up could easily cost us the game. We've got to be absolutely sure of every fellow that goes in. And that's just the trouble, Bill—I'm not absolutely sure of you."

"But why aren't you?" Big Bill persisted.

"Because of several things, but principally because of something that happened the first night Stanton switched you over to the first team.

"If you remember, I took your place behind the line on defense and let you lag back as safety man. When practice was almost over I let 'Butch' Larson get through, just to see how you'd act when you found yourself the only tackler between a runner and the goal. Butch was traveling like an express train, and I guess he looked as big as one—but that didn't excuse you for shrinking back and not even trying to stop him.

"I got the idea then that you weren't to be depended on in a pinch, and somehow I've never been able to get rid of it since. I've watched you pretty close, and every once in a while I've seen something to remind me of that day you let Larson through."

Big Bill Kennedy looked down at the floor of the dressing-room, his ears and cheeks afire. Why, it was ridiculous to hold that one failure up as proof that he lacked nerve—a failure made when he had been in a highly nervous state because of having just been put on the regular eleven for the first time, and when he hadn't known how to tackle properly, anyhow! It was simply absurd to think that he would ever shrink back from a runner that way now.

"Maybe I'm wrong, Bill," Midget went on. "I don't suppose you will believe me, but I hope I am. You'll have a chance to prove whether I am or not next year. For that matter," he added, after a momentary pause, "it's possible, of course, that you may have your chance tomorrow; that you may get in against U.S.C. after all."

"But if you've told Stanton how you feel about me; if you've told him you're afraid I've got a streak—"

"I told him; but you know 'Fox' Stanton. He's got a way of relying largely on his own judgment. Naturally, the captain's opinion carries a good deal of weight, but it's possible he may put you in. I don't think he will, but still it's possible."

For a moment neither spoke. Outside on the bleachers, the yell leader had a crowd of rooters practicing Oxy songs and yells. Their voices floated into the dressing-room through an open window. Midget Blake waited until they finished the song they were singing; then he got abruptly to his feet.

"You and I have been pretty good friends, Bill," he said. "I'd hate to have this make any difference between us. I hope you won't let it; and I don't see why you should. As long as I felt doubtful about you, I simply had to tell Stanton. Why, I'd have done the same, Bill, if you'd been my brother!"

The captain turned and strode out the dressing-room door. Big Bill gazed after him, a tiny wrinkle between his eyes.

When Frank Hathaway, the regular Oxy fullback, had been taken down with the measles two days before, Big Bill had felt sure that he would be put in at the other's place against U.S.C. He'd had every reason for feeling sure. Hadn't he improved during the last few weeks until he was generally considered the "class" of the backfield substitutes? What other sub deserved precedence over him?

But apparently he wasn't going to be put in at Hathaway's place. Apparently he wasn't going to get this chance to win his "O"—this chance he'd earned and was entitled to.

And all because, back there in the early days of the season, some little incident of no importance or significance had destroyed



Midget Blake's confidence in his courage.

Down in his heart, though, Big Bill couldn't blame Midget for what he'd done. And he agreed with the other that this shouldn't be allowed to come between them, to interfere with their friendship. Midget had merely done what he'd felt duty-bound to do. His very frankness proved his sincerity. If the captain hadn't valued their friendship so highly, he'd have kept the whole matter a secret between himself and the coach; he could have, easily enough.

No, Big Bill could hold no grudge against Midget Blake for what the latter had done, but—the youth's teeth came together with a click.

"If Stanton only would put me in tomorrow," he breathed—"if he only would—I'd show them whether there's any yellow in my system or not!"

II

Big Bill Kennedy sat hunched up on the ground at one end of the Oxy bench, hugging his knees and watching intently the two sweating, straining, panting teams out on the white-lined field.

All afternoon he had sat there, silent and motionless. He had bestirred himself only once—when the whole squad had retired to the dressing-room between halves for one of "Fox" Stanton's famous vitriolic lectures.

In the first two quarters, Big Bill had seen the two elevens battle desperately up and down the field see-saw fashion, neither ever getting the ball dangerously close to the other's goal; in the third quarter he had seen Wilcox, the giant U.S.C. fullback, kick a perfect field goal from an almost unbelievable distance; in the first minute of play in the final quarter he had seen Starbuck, Oxy's right halfback, dash forty-five yards through a scattered field for a touchdown. Now, being on the safe side of a 7-3 score, Oxy had only to hold their opponents until the final whistle to win.

This, however, Oxy was apparently failing to do. A play which the U.S.C. quarterback had just unearthed had gone through Oxy's defense for three disastrous gains. Oxy seemed completely baffled by that play. Midget Blake was tongue-lashing his men unmercifully, and they were doing their best to respond, but the U.S.C. gains continued.

Big Bill studied the new play. It proved, under close inspection, to be an ordinary end run from an extraordinary formation, with big Wilcox usually carrying the ball. That formation, as bewildering as a Chinese puzzle, was the secret of the play's effectiveness. Almost invariably the whole Oxy defense was pulled over to one end of the line, only to discover Wilcox and his interference skirting the other end.

Surely, Big Bill mused, there must be some way of breaking up the play. All plays, in his experience, had their weak spots, and the ones appeared most complicated at first were often the ones most easily foiled, once a solution could be found.

He turned the possible solutions over in his mind. Perhaps if Morrison, the substitute that had been put in at fullback in Frank Hathaway's place, was sent out to help smash the interference—but that would leave the center of the line weakened, and, anyhow, they could not know which side to send Morrison to. No, that would not do. Perhaps——

Suddenly the youth was on his feet, every nerve in his body aquiver. Why, he knew how to stop that play! It had come to him like a flash. It was simple—as simple as the sum of two plus two!

He started toward Stanton, who stood some ten feet away. Then he paused. A new problem confronted him. Could he go to the coach? Wouldn't Stanton doubt his sincerity; wouldn't the other be apt to think he was just offering an excuse for getting into the game, and turn him down without listening to what he had to say?

Big Bill frowned puzzledly. Something had to be done. Something had to be done in a hurry—a whale of a hurry. He couldn't stand there and let his team be defeated, when he knew a way to prevent it. Maybe he could——

He whirled about suddenly and hurried over to where "Uncle Jimmy" Brown, the old negro trainer, sat. Briefly, tersely, concisely, he explained how that trick play of U.S.C.'s could be broken up. Right at the start, before the play got under way, was the time. Let an Oxy end dash in the instant the center passed the ball and dive into just the right spot, and he'd stack the U.S.C. backfield up like so many sacks of flour.

"You'll have to tell Stanton, Uncle Jimmy," Big Bill finished. "I can't. He'd think I was just trying to push myself into the game. And if he didn't think that, he'd feel he had to put me in because I discovered this; and he doesn't think I've got nerve enough for the first team. You tell him, and let on like you'd discovered this yourself. Then he'll put anybody he wants to in, and——"

A hand fell on his arm. Looking up, he found Stanton standing beside him.

"You—you heard!" he gasped.

"Yes," the coach said quietly, "I heard. Go on in, Kennedy. Take Hurd's end. And—break up that play!"

Big Bill trotted out on the field, and Midget Blake, seeing him, halted the game. Big Bill's breath was coming jerkily and his heart was thumping wildly. It all seemed like a dream, somehow—the players waiting for him to take his place, Blake coming over to meet him, the rooters up there in the pennant-decked stands calling his name encouragingly. Big Bill pinched himself to make sure that he really was awake, and then he laughed at the childishness of the action.

As quickly as he could, he explained to Midget Blake how it came that he had been sent in.

"And—Stanton said you were to play end?" the captain asked in frank surprise.

Big Bill felt the muscles of his lower jaw tighten.

"Yes, he did," he said shortly.

"All right," said Blake; and he sent Hurd to the sidelines.

III

Big Bill reported to the referee, and play was resumed. U.S.C. had the ball. It was the third down and they had five yards to go; and as Big Bill crouched lightly at the extreme left end of the line, he had a premonition that they were going to try to make those five yards with their trick play.

The instant the ball was passed, he raced forward. He knew then that his premonition had been a true one, for the opposing team started to fall into that baffling formation. They did no more than start, however. At the instant he thought the time ripe, Big Bill leaped into them; and the entire U.S.C. backfield went down in an unsightly heap, with big Wilcox at the very bottom of it.

U.S.C. was slow in lining up for the next play. The men seemed a little stunned at having their trick play foiled so completely. The Oxy men, on the other hand, perked up wonderfully. Where a moment before they had slouched half-heartedly about their work, they now went at it with spirit and pep.

Big Bill suddenly found himself a target for praise and compliments. There was scarcely a man on the team but had something nice to say. And best of all, Midget Blake came up and slapped him on the back.

"Mighty pretty work!" he said; but he added doubtfully, "If—if you can only keep it up."

"Don't worry!" Big Bill snapped back. "I'll keep it up, all right."

Again that play was started, and again Big Bill nipped it in the bud. Then Oxy took the ball, U.S.C. having failed to make the required ten yards.

Being within his own fifteen-yard line, Blake promptly punted. Wilcox received the punt and started back with it. Starbuck was the first tackler to reach him; and as the two went to the ground, the ball slipped from beneath them and bounced crazily out of bounds.

Big Bill, who had been but a scant six feet behind Starbuck, followed the ball. It would belong, of course, to the first man to reach it; and Big Bill meant to be that man. Hearing the thud, thud of rival feet close behind, he dived blindly—and crashed into something that certainly was not a football.

Dazedly, he got to his feet. He found that "something" to be a post of the fence which surrounded the field; and he found, also, that his right shoulder was aching like an ulcerated tooth.

Midget Blake hurried over, an anxious look in his eyes.

"Hurt, Bill?" he demanded.

"No," Big Bill replied shortly, striving to keep the pain he felt from showing on his face. "I lost the ball, though."

"Well, you shouldn't have lost it," criticised Midget, nettled by Big Bill's brusque

(CONTINUED ON PAGE SEVEN.)

IN ROMANTIC BOHEMIAN PRAGUE.
BY CLARA VOSTROVSKY WINLOW.
HAVE used the word Prague for my title, but we shall soon have to get used to another name, and that name is not the German Prag. It is Praha, which the Czechs of Bohemia have long used. Praha, a name whose love of justice, hatred of foreign oppression and scorn of evil filtered up a spirit in the entire nation that, though sometimes slumbering, has never died. For how could it die with the Old Town, still a restaurant serving some of the best meals in Praha; the town pumps at which the several fire towers to Zatkov, fled of a mo- determination, of suppressed passion, but something softer, more yielding. We recall
King Vladislav in 1484, with some of the splendid Waldstein halls. It must have been a notable addition in its day, for a six- teenth century chronicler says of it: "There was no building like it in all of Europe, none longer, higher, broader and yet with- out pillars." We read further of the reason-

MARRIED LIFE OF HELEN AND WARREN

BY MABEL HERBERT URNER.



Warren's Vigorous American Energy Accelerates Their Departure From London.

"MIGHTY good kipper," approved Warren, buttering his broiled herring.

"It's really a wonderful breakfast for three shillings." Helen selected a crisp toasted muffin. "It would be twice that at home."

"Then get another—quick!" ordered Warren. "We've got just twenty-five minutes to make Waterloo!"

The porter ran down the street shrilling his whistle. Several anxious moments passed. Warren strode up and down, his silence grimly ominous.

"Dear, we won't miss it? You don't think we will?" anguished Helen. "Oh, here

Care of the Body.

(CONTINUED FROM PAGE SEVEN.)

power to force parents to have pupils treated; that is a matter for the parents to determine.

"The school board is responsible for any malpractice or mistreatment on the part of its employees doing health work."

Strange, is it not, that it is necessary to form an organization against efforts of the American Medical Association and the Red Cross to injure the health of the children of the country by unnecessary and harmful "minor operations," enforced or recommended under the guise of "physical examinations."

* * *

Houses and Taxes.

THERE is a shortage of houses here, as elsewhere, and efforts are being made to induce lot owners to build.

One of the most effective means to this end would be to increase the tax on unimproved land. At present, a man is punished for making improvements.

The single tax goes too far, but a higher tax on unused land would be just and reasonable, and would encourage improvements.

* * *

Japanese in California

NOTWITHSTANDING their many admirable qualities, Japanese and North American civilization cannot exist side by side.

In place of "notwithstanding," perhaps I should have said "because of," for the untiring industry and frugal habits of the Japanese are intolerable evils in the eyes of a large majority of American workers on the Pacific Coast. It is not desirable that men and women should work from sunrise to sunset. In the East the Japanese question is no better understood than is the negro question in the northern States. In the British colonies it is understood.

On the other hand, Japan must expand, or burst. Japan is the Britain of the Orient. Britain has colonies, as a safety valve for her surplus population.

The area of Japan is only 163,000 square miles, or less than that of Texas, while the population is more than half that of the United States, or 380 to the square mile, and is rapidly increasing. There is no "race suicide" in Japan.

Evidently, therefore, Japan must expand in some direction, or her people will starve. All but abject slaves will fight for life, before they starve. The Japanese are not abject slaves. They are a proud, sensitive and aggressive people. Every Japanese esteems it an honor to be permitted to die for his country. A nation like that may be defeated, but can never be conquered.

Such being the case, we should, for our own interest, if not for theirs, and for the peace of the world, seek to aid the Japanese in finding some outlet for their rapidly increasing population—some place where they are not unwelcome, whether in the Orient, in South America, or elsewhere.

The man or newspaper that seeks to kindle the flames of hatred against our neighbors across the Pacific is as great a menace to the community as an incendiary who starts a forest blaze.

* * *

Camouflaged Alcohol.

A RECENT number of the North Dakota Agricultural Experiment Station Food Department's Special Bulletin contained an analysis of a widely advertised patent medicine, that is said to effect wonderful cures of all kinds of diseases. A half pint bottle retails for $1.15. It contains water, flavoring matter, and 17¾ per cent. of alcohol, or half as much as common whisky. Hence its popularity—especially in prohibition circles.

* * *

A Crazy World.

POLICEMEN have formed unions. Some parsons are talking of unionizing. In Berlin prostitutes met, to form an organization.*

We were told that this would be a different world, after the war, but we were not warned that it was to be a crazy world.

*In Ireland, where food is badly needed, crops are rotting on the ground because agricultural laborers have struck.

* * *

Material for Vivisection.

IN SAN FRANCISCO, the canine pal of an Airedale dog was killed by an automobile. The dog refused to leave his friend's body. For many days he guarded the corpse of his friend, declining food and drink that were brought to him. A police officer tried to take the tag from the dead dog's collar, but the faithful animal would not let him approach.

Such instances of devotion are more common among dogs than among human beings.

The talent of success is nothing more than doing what you can well, and doing well whatever you do without a thought of fame.—[Longfellow.

CURED HIS RHEUMATISM!

"I am eighty-three years old and I doctored for rheumatism ever since I came out of the army, over 50 years ago. Like many others, I spent money freely for so-called 'cures' and I have read about 'Uric Acid' until I could almost taste it. I could not sleep nights or walk without pain; my hands were so sore and stiff I could not hold a pen. But now I am again in active business and can walk with ease or write all day with comfort. Friends are surprised at the change." You might just as well attempt to put out a fire with oil as try to get rid of your rheumatism, neuritis and like complaints by taking treatment supposed to drive Uric Acid out of your blood and body. It took Mr. Asheiman fifty years to find out the truth. He learned how to get rid of the true cause of his rheumatism, other disorders and recover his strength from "The Inner Mysteries," now being distributed free by an authority who devoted over twenty years to the scientific study of this trouble. If any reader of The Times wishes "The Inner Mysteries of Rheumatism" overlooked by doctors and scientists for centuries past, simply send a postcard or letter to H. F. Clearwater, 476-G Street, Hallowell, Maine. Send now, lest you forget! If not a sufferer yourself, cut out this notice and hand this good news and opportunity to some afflicted friend. All who send will receive it by return mail without any charge whatever.

EYES

THE REASON WHY



Many intelligent persons fail to understand why one pair of spectacles should be worth more than another. They fail to understand that a difference in the strength of the eyes or the presence of astigmatic conditions requires specially made lenses, without which, while the vision may be improved, the health of the eyes is not improved. Only a careful test of the eyes will determine this question. It is better to be right than wrong on such an important question. The correct fitting of eyes calls for knowledge, experience, careful attention and proper facilities. My patients receive this care. Special attention paid to fitting Toric and Kryptok (invisible double vision) lenses.

C. C. LOGAN, M. D.
Oculist and Optician
356 South Broadway, Room 710.

Control Pain

BY NERVE PRESSURE
LEARN TO BE A HEALER WITH POWER

This system of NERVE CONTROL is so simple that anyone can easily master it. Means of saving of DOLLARS to you and your household through your ability to CONTROL PAIN. This course is short and entrance can be arranged at any time. Fees particularly low. Call mornings or write.

College of Zone Therapy
Dr. W. B. Thompson, A.M., Ph.D.
3211 W. Washington St. Los Angeles, Cal.

NUTRO-THERAPY
Cures by Natural Nutrition
MUCUSLESS DIET

Is its ONLY source. Its foods, ONLY, really CURES constipation, naturally and continually. Mucus-forming foods are the CAUSE of constipation. Learn about the MUCUSLESS DIET. No foods to sell. Send 25c for "My Diet of Healing," 25c for "The Truth About Human Nourishment," 50c for Regeneration Diet and Rational Fasting," all by Prof. A. Ehret. Food vs. Electricity, by Prof. Child, 10c. All for $1.00.
Health Science Co., Dept. 29, Alhambra, Cal.

Radio Activity



Electronet Health Robe in Use

RADIO ACTIVITY lowers the Blood Pressure; stimulates the activity of the digestive tract, both in the stomach and intestines, and lessens chronic constipation; increases the secretion of uric acid in the urine; dilates or expands the blood vessels by excitation of the Vaso-Motor Nerves; increases the secretion of urine; increases metabolism, especially hydro-carbons, as proved by the amount of carbonic acid excreted; soothes the nerves and relieves insomnia; modifies the constitution of the blood, resulting in real and lasting improvement in anemia, and stimulates the activity of the liver.

The Radium Ore Appliances are made suitable for each particular need.

Radio appliances—what they are, how used and why they are curative—explained in booklet.

Booklet and Radiograph sent free on request. Address R. R. CHARLES, Manufacturer, Stillwell Hotel, 326 S. Grand ave., Los Angeles.

Lungs Weak?

Generous Offer to Tuberculosis Sufferers of Trial of Europe's Remarkable Remedy, SANOSIN

World's noted medical scientists—Doctors Dansilius, Sommerfeld, Wolff, Noel, Gauthier, Essers—declare SANOSIN the most effective treatment for Pulmonary ailments yet discovered. Felix Wolff, Court Physician, Director of the Sanitarium for Consumptives in Reiboldsgrun, says he has discarded all other remedies. SANOSIN has been officially recommended to the Berlin Medical Association. Dr. C. W. A. Essers, Amsterdam, Holland, declares it a "Moral obligation to make SANOSIN known to the whole human race." American sufferers, rich or poor, can use this remarkable home treatment that has met with such phenomenal success in Europe. SANOSIN does its work by absorption of Germs—not an injection. Produces calm, restful sleep, without Morphium or similar deadening drugs. Brings almost immediate relief from coughing, blood spitting and night sweats. SANOSIN is proving a blessing to all suffering from Tuberculosis, Bronchitis, Asthma, Bronchial Catarrh, etc. Send for FREE BOOKLET (with testimonials) explaining this treatment and how a Trial can be made in your own home at our risk. Address SANOSIN, 644 Unity Bldg., Chicago.

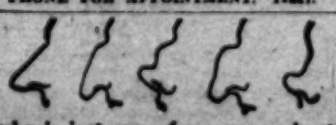
SHOW THIS TO SOME UNFORTUNATE.



DR. CANNARD'S FUTRELIEF
FOOT LOTION

VERY SOOTHING AND PLEASANT TO USE WITH OR WITHOUT WATER. FOR SALE AT ALL DRUG STORES. ACCEPT NO SUBSTITUTE. CALL OR SENT BY MAIL PREPAID FOR 50c.

DR. B. CANNARD,
FOOT SPECIALIST,
204 HAAS BLDG., 7TH & BROADWAY,
LOS ANGELES, CAL.
OFFICE TREATMENTS 10 A.M. TO 6 P.M.
PHONE FOR APPOINTMENT. 11447.



Yorska is just one of many movie stars we have fitted for the screen.

We correct Outstanding Ears, Thick Lips, Sagging Faces, stringy or baggy necks, puffy eyelids, wrinkles, withered skin, pittings, scars, freckles, moles, birthmarks, pimples, receding chin, hollow cheeks, ill-shaped noses.

G. D. STEELE
Skin and Feature Specialists.
Consol. Realty Bldg., 607 S. Hill Street.
Rooms 302-3. Hours, 1 to 5. Phone 62504.

THE GREATEST OF ALL DRUGLESS METHODS. STUDY CHIROPRACTIC

In the Eclectic College of Chiropractic.
A College fully equipped to teach Chiropractic and its co-related drugless methods.
Splendid Faculty—Large Clinic.
Day and Evening Classes.
Particulars on application to Walter J. Mitchell, D.C., Registrar, 321 So. Hill St., Los Angeles.
Main 3144. Hours 9 a.m. to 5 p.m.

NATUROPATHY

Treatment consists of: MASSAGE, ORTHOPATHY, CHIRO-PRACTIC, HYDRO-THERAPY, OSTEOPATHY, ORTHOPEDIC SURGERY, PHYSICAL CULTURE, DIET, HYDROTHERAPY, including: Electric-Light, Vapor, Herbal Pine Needle, Neuheim and all other medicated Baths. Treatment rooms and rooms for resident patients are sunny and steam-heated. Outside patients treated from 8 to 12 and from 2 to 6. NATUROPATHIC INSTITUTE AND SANITARIUM OF CALIFORNIA, INC. DR. CARL SCHULTZ, President, 644-650 St. Paul Ave., Los Angeles, Cal.
Phone: Broadway 2307. Branch Office, No. 9 Kensington Terrace, Santa Monica, Cal. Phone, 843W.

If Ill in Mind or Body, send for—

THE NEW LIFE SCIENCE

A remarkable treatise on Practical Drugless Healing, which points the way to health, happiness and success, the useful, fruitful life and a fuller understanding and development of the higher forces of body, mind and soul. The booklet is sent free. Address Dr. Victor La Tour, P. O. Box 145, Hollywood, Cal.

M. G. Remedy a Vegetable Compound
Use for Stomach, Liver, Bowel, Bladder, Kidneys, Rheumatism, Nervous and all Blood Troubles. M. G. Tonic is a system builder.
Sold on a Bona Fide Guarantee to Refund Money.
Interpreter of seven languages in office. An old, reliable, Up-to-Date Specialist in charge. Consultation FREE. Rooms 236, 231 San Fernando building, corner 4th and Main sts., Los Angeles. Office hours 10 a.m. to 7 p.m.

C & D

(A Special Non-Starch, Non-Sugaring Flour.)
DIABETES is CURABLE.
Write us for particulars. Phosphe Food Co.
Los Angeles, Cal.

LIVE FOOD LIVE PEOPLE
The only Restaurant serving no salt, sugar or vinegar.
Health drinks—uncooked soup—fruit, flower and vegetable salads—unbaked breads and brawn foods—unfired pies and cakes.
All very delicious to the unperverted taste. Try them at
The Raw Food Dining Room
840 S. Olive Street.
Mail order inquiries attended to.

BE HEALTHY DISCARD YOUR RUBBER PLATE
We specialize in the best and neatest gold plates and teeth without plates at moderate prices. Fully guaranteed and more.
Our Clincher Patented Plate allows thousands to enjoy eating and to have real plate comfort. The only plate made that can be tightened by the wearer. DR. LEE
Don't fail to consult
Laboratories and Office, 714 Grosse Bldg.
Phone 64164.

Redondo Beach Sanitarium
MILK DIET REST CURE
Climatic Condition Unexcelled
REDONDO BEACH, CAL.

ASTHMA

Asthma can only be permanently cured by strengthening the diaphragm. See S. Wesley Martin, 145 S. Broadway. Phone 61050. Consultation free.

Urine Examination a Specialty

Kidneys do not give timely warning, consequently a great many premature deaths.
Our reports and explanations are easily understood. Write for literature or call at laboratory.
PACIFIC ANALYSIS BUREAU
707-708 Wright & Callender Bldg.
Broadway 5451.

Los Angeles County Chiropractors' Association

Organized for safeguarding the public in employing the services of the Chiropractor.

Our members practice chiropractic unalloyed, and, therefore, give the best to be had.

See our advertisement in last Sunday's Times Magazine.

American Chiropractic Drugless College

1924 So. Figueroa. Phone 22564.
Free Clinical Treatments.
Courses Taught.
Chiropractic, Philosophy of Chiropractic, Drugless, Post-Graduate and Practical Nurse; 14 competent teachers. Catalogue Free.

S. J. Howell

Specialist Established 1903
In correcting painful feet, often due to the gradual breaking down of the arches.
435 H. W. Hellman Bldg. Phone 62379

Los Angeles Chiropractic College

Chartered 1911. Oldest and Largest Chiropractic College in the West.
Regular $300 2400-hour or 3200-hour course now given for only $180.
Also Post-Graduate and Naturopathic courses. Classes forenoon, afternoon and night. Visitors welcome. School in session the year around. Enter any time. Clinic and private treatments for all acute and chronic ailments. Send for catalogue.
Winter Term just opened. Eighty-three students now enrolled.
Dr. Charles A. Cale, D.C., President, 931 South Hill St. 15605.

CANCER

Treated by a new French process. No paste, no knife, nothing dangerous. Many cases absolutely cured, as can be proved by hundreds of testimonials in my office. Send for pamphlet. Mailed free.
DR. GOMEZ
218 South Broadway Los Angeles

IN ROMANTIC BOHEMIAN PRAGUE.

BY CLARA VOSTROVSKY WINLOW.



Tyn Church in Old Town Square.

I HAVE used the word Prague for my title, but we shall soon have to get used to another name, and that name is not the German Prag. It is Praha, which the Czechs of Bohemia (Bohemia is the chief of the Czech-Slovak lands) themselves call their beautiful and historic capital.

There is an interesting legend to account for the name, which is derived from the Czech word prah, meaning threshold. In the past of mists and shadows, legend says that the first ruler of Bohemia was a prince named Krok. Krok had three exceptional daughters. The eldest, Kazi, was renowned for her knowledge of herb lore and skill in herb medicine; the second, Teta, was a priestess who taught the people how to worship; the youngest, Libusa, was superior to all in pure wisdom and at her father's death was chosen ruler.

That she was noted for chastity, justice, and kindliness the old chronicler Cosmos tells us, but she had another gift that he did not seem to think so praiseworthy. It was the gift of prophecy.

One day, so the story goes, as she stood on a cliff before the elders of her people, gazing at the dense woods around, the spirit descended on her, and she uttered these words: "Lo! before me I see a city whose glory shall reach to the skies. In the midst of the forest a man is building the sill of a house. There go ye and build." The people did as directed, and the foundations of Praha were laid.

An American Woman is First Lady of the Land.

THERE is one building in which all who visit Praha must take an unusual interest today and that is the ancient castle which was the royal abode when Bohemia was an independent and vigorous kingdom. It has been selected as the official residence of the newly elected President of the Czecho-Slovak republic, Thomas Garigue Masaryk, and in it an American woman of rare charm, Mrs. Masaryk, is now chief lady of the land.

It was constructed after the model of the Louvre in Paris, by the beloved Czech King Charles IV (1346-1378.) During the lifetime of Charles it had an especial importance, for he was also Emperor of the Holy Roman Empire and made Praha not only the capital of the kingdom, but also the capital of the empire. It was occupied while Bohemia maintained its independence and even after when Austrian emperors made it occasionally their home. But for long years its chambers and numerous courts have been practically deserted; its numberless windows have stared blankly down on the seven hilled city from which it seemed strangely cut off; the long years in which an Austrian Emperor repeatedly broke his promises to make his title of King of Bohemia something more than a name by actually going through the ceremony of being crowned in its halls.

A part of the fiery romantic history of Bohemia, what wonderful and varied stories the castle has to tell: of feasts and joys; of gorgeous state receptions; of faith and treachery; of ambitions and determined struggles against great odds; of bombardments, destructions and terror. How the memories crowd and jostle one another from the castle windows! On the mountains opposite once stood the stronghold of Vlasta and her Amazon band, women so strong and daring and beautiful and dangerous that King Premysl feared them even after he had conquered them. "Off with every head in this band of sorceresses," he commanded, "their charms and allurements are of the devil."

Where John Hus Once Led His People.

ACROSS the River Vltava (Moldau,) with its numerous bridges, in the section called Stare Mesto (Old town) once was heard the soul-stirring eloquence of the religious martyr and true patriot, John Hus, a man whose love of justice, hatred of foreign oppression and scorn of evil stirred up a spirit in the entire nation that, though sometimes slumbering, has never died. For how could it die with the Old Town, still medieval, constantly repeating in stone the tales of the Hussites?

There is the Old Town Square which was once the busiest market place in all of this part of Europe, and facing it the Tyn Church, with its two unique slate belfries, where the followers of Hus used to assemble. And there is the white stone pavement which marks the spot where twenty-seven nobles met execution "as if going to a banquet."

There is one thing that is not ancient in this square and that is the gigantic statue by the sculptor Ladislav Saloun of "God's Witness—John Hus." It is cast in bronze. The great reformer's face is impressive in its simplicity and earnestness. It is the face, as some one has said, of one who is more severe to himself than to others.

Although there are other traditions, the Hus tradition dominates all of Old Town. There is the university, for instance, founded by Charles IV, the first university in all of Central Europe, antedating the German universities by half a century. President Masaryk was head of the department of philosophy in it before the war. Here, too, we come in contact with Hus's spirit, but he is honored not as a President, but as one of its rectors, and because of his services to his country and to the national language which he helped to purify.

Some little distance from the university is the famous Prasna brana (Powder Gate,) covered with the coats of arms of countries once connected with Bohemia, the only part left of the old fortifications. After the terrible Hussite wars that followed the burning of Hus at the stake at Constance, the royal castle, which has been used as a fortress, was so badly damaged that Bohemian kings lived for many years here, and this gate, with its richly decorated vault, was part of the King's residence.

Old Town is not the only preserved medieval part of Praha. At the foot of the royal castle is Mala Strana (Little Side,) where once lived the true Czech nobles. To reach Little Side from Old Town one must go under numerous arcades, through crooked, narrow winding streets that often lead under mysterious looking houses and sometimes end in a blank wall, until one reaches the famous Charles Bridge. At both entrances of the bridge are towers, the one leading into Little Side being an exceedingly picturesque double tower, the lower part dating from the thirteenth century.

In a Colorful Old World Atmosphere.

ONCE through this tower we are in another atmosphere. On every side are old palaces, dark-hued most of them, many strangely and fantastically adorned. There are gables and dormer windows, red and brown mansard roofs, white chimneys, a variety of color and form that are a perpetual delight to the artist and that can be found no where else in Europe. Little Side seems just as ancient, but the atmosphere, as I have already said, is different from Old Town. There is not the air of stern determination, of suppressed passion, but something softer, more yielding. We recall a restaurant serving some of the best meals in Praha; the town pumps at which the servant girls loved to gather, glad of a moment's gossip, and the numerous chimney sweeps, blacker than our blackest negroes.

Many were the delightful days that we spent in one of the Little Side mansions, in intimate companionship with the family of President Masaryk, when we were in Praha shortly before the war. It was in a quaint, somewhat melancholy building in which he then lived, with surroundings that were enchanting. Just opposite loomed the palace built by Count Waldstein, that mysterious personage of the Thirty Years War, "a sovereign in all but name." Twenty-three houses were leveled to make room for it. "In this place," remarks Dr. Lubos Jerabek, "assembled brilliant embassies of foreign monarchs and princes, the officers of Waldstein's armies, the agents of different political parties, and representatives of divers courts and governments. For such visitors, rows of splendid rooms were prepared, among them a large audience hall taking up two stories of the palace and ornamented with beautiful frescoes, in which Waldstein himself is represented as Mars in the panoply of war."

Opposite this palace are the beautiful gardens of Count Furstenburg. Our favorite way to reach the royal castle, which is just above the gardens from President Masaryk's, was up a steep street bordered by high gabled houses whose balconies projected above us. At the top of this street we would pause to look down on a succession of parks and gardens, on the silvery curves of the Vltava River, immortalized by Dvorak, on the numerous towers and spires that have given Praha the name of the hundred towered. The neighborhood of the mass of buildings of the Hradcany, as the heights in which the castle stands is called, seemed to connect us with the varied aspects of historic Praha and yet somehow let us view them from the outside.

We once found ourselves comparing the most ancient part of the castle that has been preserved, the Gothic Hall built by King Vladislav in 1494, with some of the splendid Waldstein halls. It must have been a notable addition in its day, for a sixteenth century chronicler says of it: "There was no building like it in all of Europe, none longer, higher, broader and yet without pillars." We read further of the assemblies here of the Czech nobles "who were perhaps the richest and proudest in all of Central Europe."

The Charm of the Streets of Praha is Indescribable.

WE WOULD sometimes linger in the Lion's Court the scene of a notable poem; sometimes we would go through the orangery to the tower of Daliborka in hopes of catching some of the ghostly music said to haunt it, and again stroll through Zlata Ulice (Golden Street,) lined with the tiniest, quaintest, most brightly colored houses imaginable, once the homes of the alchemists of the brilliant court of King Rudolph II (1576-1612.)



"The Powder Gate."

Near the castle is the magnificent Gothic Cathedral of St. Vitus, begun by Charles IV in 1344, interrupted by Hussite troubles, bombarded by the Prussians when they besieged Praha. It shows perhaps the fighting spirit through which the Czechs have preserved their nationality, that here the statues are all of men in armor.

Who can estimate the enormous influence that all these fascinating old parts of Praha have had on the inhabitants, ever keeping before them a glory to which they might again aspire, a glory that history tells them was only taken from them by overwhelming force.

But there is another division of the city that has had even a greater role to play in the emancipation of the country and that is the large and rapidly growing modern portion. They stand side by side, the old and romantic and the new and progressive, and although Czechs love the former, they are justly proud of the latter, knowing what it has cost them.

This modern section, Nove Mesto (New Town,) shows that for along time the people have not been satisfied with living on past glories, however dear these glories might be; it shows how industrial Praha has helped in the fight for liberty. Twenty years ago the city was dominated by the Germans who had gradually got control and kept it. German was the language of commerce.

The Determined Czech People Learned Commercialism.

THOUGH the Czechs have naturally no more of the commercial spirit than have other Slavs, they were wide enough awake to realize that commercialism was a weapon that they must work hard to learn to use if they would be free, and so did they learn to use it, so much strength of will and determination did they come to apply, that the Czechs before the war owned all of Praha: banks, business houses, factories were all in their hands; the Czech language, so unrelated to the German, was spoken everywhere.

Among the newer buildings that testify to the virility of the nation are the National Museum, the National Theater, and



A Part of the Old Town of Praha, Showing the National Theater in the Distance.

(CONTINUED ON PAGE FIFTEEN.)

DECIDED IN THE LAST QUARTER.

BY KENNETH CARLYLE BEATSON.

"BIG BILL" KENNEDY could scarcely believe his ears. It did not seem possible that "Mildet" Blake, captain of the Oxy "Tiger," could be talking to him like this—the same Mildet Blake who at the finish of practice just the day before had patted him encouragingly on the back and told him that he was showing more speed on end



Radio Activity

Ready Relief in Pills and Medicines

NATUROPATHY

Treatment consists of: MASSAGE, OSTEOPATHY, CHIRO-PRACTIC, STRONGLO-MERIC ART, OSTEOPHONE, RHYTHMIC CULTURE, DIET, HYDROTHERAPY, ELECTRIC-LIGHT, Vapor, Herbal Pine Needle Baths and all other medicated Baths. Treatment rooms and rooms for resident patients are sunny and steam-heated. Outside patients treated from 9 to 12 and from 3 to 6. NATUROPATHIC INSTITUTE AND SANITARIUM OF CALIFORNIA, INC. DR. CARL SCHULTZ, President. 644-650 So. Post Ave., San Antonio

Illustrated Signatures

October 26, 1919.]

Care of the Body.

(CONTINUED FROM PAGE ELEVEN.)

power to force parents to have pupils treated; that is a matter for the parents to determine.

"The school board is responsible for any malpractice or mistreatment on the part of its employees doing health work."

Strange, is it not, that it is necessary to pass a law to prevent the practice of the

The school board is responsible for any malpractice or mistreatment on the part of its employees doing health work."

Strange, is it not, that it is necessary to pass a law to prevent the practice of the

The talent of success is nothing more than doing what you can well, and doing well whatever you do without a thought of fame.—[Longfellow.

Such instances of devotion are more common among dogs than among human beings.

For many days he guarded the corpse of his master, declining food and drink that were brought to him. A police officer tried to take the cat from the dead dog's collar, but the faithful animal would not let him approach.

MARRIED LIFE OF HELEN AND WARREN

BY MABEL HERBERT URNER.

Warren's Vigorous American Energy Accelerates Their Departure From London.



"MIGHTY good kipper," approved Warren, buttering his broiled herring.

"It's really a wonderful breakfast for three shillings," Helen selected a crisp toasted muffin. "It would be twice that at home."

"Yes, and you get decent service here—that's more'n you get in New York."

"Dear, it's a very impressive room," surveying the immense restaurant of the Palace Regent, London's newest Picadilly hotel, where they were staying since their return from Edinburgh.

"Three eighty-nine! Three eighty-nine!" called a page coming down the main aisle.

"Isn't that our room?" glancing at the number on the brass-tagged key by her plate. "Dear, that's for us!"

Warren's signal brought the boy to their table.

"A cable!" fluttered Helen tremulously. "Something's happened!"

As he tore open the message, from across the table she made out the six typewritten words.

"Bradwell case on calendar for seventeenth."

"What does it mean?"

"It means that we catch the first boat," grimly.

Unheeding her breathless questions, he snatched up the London Times that lay by his plate.

The next moment he was scanning the fine-typed sailing list.

"Jove, the Laxonia sails from Southampton at 3 o'clock today!"

"Today! Why, dear, we couldn't—"

"Here's where we move fast! I'll go right over to the Cunard office—there may be a room given up the last moment. I've a hunch I'll get something. Now you start packing."

"Why, Warren, it's impossible! We can't get ready—we couldn't if—"

But he was gone before she could finish her protest.

Dazed, she watched him as he strode down the long dining-room and out the glass doors. Even if he did get passage—they could never make it!

Too distraught to finish her breakfast, Helen signed the check and hurried up to their room.

Packing, always a formidable task, at this breathless notice seemed an impossible one.



She had intended buying an extra canvas roll to hold the things they had purchased. How could she ever get them all in?

"Can I do the room now, ma'am?" The maid was at the door.

"No, I'm packing. Just spread up the bed so I'll have some place to lay things. And help me lift out this tray."

Helen was not an orderly packer, she had to get everything "out" before she could put anything "in." By the time Warren returned, the room was in cyclonic disorder.

"We're going!" he waved a long envelope. "That hunch was all right."

"You didn't get passage that quick?" amazed Helen.

"Yes, those Cunard people are mighty decent. They phoned to Southampton and found a stateroom had just been given up. It's down on deck D—but we're lucky to get anything." Then explosively, "What in blazes have you been doing? Not a blamed thing packed."

"Warren, we can't do it! We never can get all these things in."

"Then we'll leave what we can't take. That Southampton train goes at 11:50, and we're going to be on it—if we don't take a damn thing."

"What about all your engagements?" distractedly. "And the Bentons! Dear, we were to dine with them tonight!"

"I'll attend to all that. I'm going down now to do some 'phoning and send some telegrams. Now you get busy here—cram 'em in any old way."

In the nerve racking hour that followed, Helen's flurried haste added to her confusion. Nothing was right. Their two steamer trunks, suitcases and roll would not begin to hold the additional bulk of their purchases.

The maid, stimulated by a half-crown tip, had brought some brown paper and heavy cord for extra packages.

"Everything's all cleaned up!" announced Warren when he finally strode in. "Got Harding on the wire. Everything O.K."

"What about the laundry?" anxioused Helen. "We just sent it yesterday."

"Now we're not going to worry over a few shirts. What's all this?"

"Our raincoats, bathrobes, your old suit and sweater, and my blue suit—you'll have to put them in the roll with the steamer rugs."

"Never get all that in! Give my old suit to the porter. What's this?"

"Your shoes. They'll have to go in a bundle—they take up too much room. That? Oh, that's the old needlework picture I bought in Edinburgh."

"Huh, you will load up with a lot of antique junk," he snorted. "Thought I told you to buy nothing bulky."

"All I bought doesn't take up as much room as your three new suits."

"See here, this paper isn't strong enough for all this stuff!"

"Dear, you'll have to make it do. It's all she could get."

With much growling and some profanity, Warren succeeded in doing up the two packages and strapping the roll to its bulging capacity.

"Now we leave here in fifteen minutes," scowling at his watch. "We'll take no chances on missing that train. You finish up—I'll run down and pay the bill."

"Wait, dear, lift in this tray first—your trunk's all ready to lock."

But the lower part was too full. Some underwear and Warren's bedroom slippers had to be taken out before the tray would set in.

"Where can I put these? There's not an inch of room in my trunks."

"Then leave them. We'll carry no more bundles," as he slammed out.

The underwear Helen finally crammed into the corners of the already bulging suitcase. With everything overfull, there still remained his bedroom slippers, a bottle of toilet water and a jar of cold cream.

The slippers she thrust into his overcoat pockets, the toilet water and cold cream into the pockets of her own coat. That took everything but a bottle of cleaning fluid and some shoe polish, which she reluctantly left.

"The gentleman sent me for the luggage, ma'am." She had opened the door to the porter. "Those packages go too?" as he dragged out a trunk.

"No, just the two trunks, suitcase and roll. We'll carry the rest."

"All ready?" Warren brisked in a moment later.

"Yes, he's just taken the trunks. Oh, I forgot to give him that suit!"

Shrugging on his overcoat Warren gathered up the bulky packages, leaving Helen to carry the umbrellas and the suit for the porter.

Down the hall, into the lift, through the imposing marbled rotunda to the side entrance, where their trunks were waiting.

The porter was having a heated argument with an obdurate taxi driver.

"He won't take them, sir. He says they're too heavy for his cab."

"Then get another—quick!" ordered Warren. "We've got just twenty-five minutes to make Waterloo!"

The porter ran down the street shrilling his whistle. Several anxious moments passed. Warren strode up and down, his silence grimly ominous.

"Dear, we won't miss it? You don't think we will?" anguished Helen. "Oh, here comes a taxi!"

"Twenty shillings if you get us to Waterloo in twenty-five minutes!" shouted Warren as the man drew up.

"Yes, sir. I think we can make it, sir." jumping down to help the porter lift the trunks up in front.

The hand baggage inside, Warren thrust some change into the porter's expectant palm and they were off.

"Oh, I forgot to give him this," dismayed Helen, staring at the suit she was still clutching tight.

"Give it to the cabman," shrugged Warren.

Regardless of speed laws, they were now whirling down Picadilly.

"Dear, how far is it? Oh, we will have time, won't we?"

Warren did not trouble to answer. He was leaning forward, his face flushed, biting

(CONTINUED ON PAGE FIFTEEN.)

CONGRATULATE YOURSELF

that the time for you to put on your First Long Trousers suit did not come before the era of

Langham-High Clothes

The designers of these garments remember the comment they endured when they donned their "first long ones," and they have taken pains to originate suits that will make a chap look his best during



© Langham-High Clothes Made by Leopold, Chicago

The First Long Trousers Days

These clothes are built in various models of newest design—belted sacks, panel fronts, yoke effects, multiplaits, and they will all please you wonderfully. Blues, greens and browns in a wide range of fabrics.

Harris & Frank

437-443 South State Street

OUTFITTERS OF DEPENDABILITY

MOST RECENT NOTABLE CARTOONS.

MAKING SCRAPS OF PAPER



St Louis Courier Journal

DISCOURAGING TO HIM.



Chicago News.

AMERICA WANTS TO KNOW



Columbus Dispatch.

BRIDGE OUT!



Cleveland Plain Dealer

THE STRAIGHT FLUSH.



Chicago News

24 S
RA
That the of this p dend pa inactive, i the folk most, po of the m company.
"Rankin Company, Ranking, T mons Tex of the Jan first well o about 23(completed well on tl is located. the east lin in recently ported to a day. I the south which can 4000 bar of the lim ture of a and a well a day wil proximately conc."
We be ants one deceives ha upon sendin i because, for the s want to h reward i from a s and ... Sup ... Bay," a 18½-17
WILSH & C Dept. 414 1 ... Ann Arbor, M "Quick.
FR C $1.00 RA 5 to pay
BI and wate

Some Good Short Stories from Everywhere.

Compiled for The Times Illustrated Magazine.

Some Sell Cams.

SIR MARCUS SAUNDE, of London has bought Berkley Square, the most aristocratic residence section in the world, from Lord Berkley. Sir Marcus is a self-made man, par excellence.

He began life, in fact, as the proprietor of a cozy shop in Stoneclelch where he sold little boxes that he made himself, out

Great Scott!

A N OLD Englishman, James Scott by name, traveled about on bicycles until he was nearly eighty years of age. He became celebrated for his punctuality and methodical habits. Upon one occasion a gentleman stopped at an inn much frequented by the old man and said:

"Can you tell me, Mr. Scott, what time it is?"

"Why, sir," replied the old man, "I can tell you exactly. I have just heard the half-past eight train whistle, and I know it is always seven minutes late."

Pulls.

SENATOR JOHNSON advocating in a San Francisco political speech the "back to the land" movement for returning soldiers said:

"Sure, I would like to see every returning soldier and sailor have a piece of land, but he had so many his chances looked very slim. However, he prepared before he C.O.

PRIVATE MURPHY lady needed a week-end pass, but he had so many his W. Col One.

for at least a month there must be an exclusively bland dietary of such things as strained oatmeal, bananas and milk, butter, milk and baked potato, etc., avoiding all condiments and cane sugar, fasting thus half the foundation the patient should then continue to avoid condiments and lightly spiced food and should eat little meat.

For elimination there must be water freely taken, internally and externally. After a removal of the sheets, following a wet pack, the odor of a drug from a patient's body will permeate a house. And after every such application the cravings for more, caused by the presence of the drug in the blood, is lessened.

In brief, then, here is the only rational, effective and permanent cure for a drug habit—

CARE OF THE BODY

CONDUCTED BY
•HARRY ELLINGTON BROOK, N. D.

Habit-forming Drugs.

ASY week I discussed the subject of drugs and drug diseases. This week I shall say something about what are commonly known as habit-forming drugs, although properly all drugs come under this designation. There are said to be 500,000 drug addicts in the United States. I believe there are far more. While prohibitionists have been fighting their batteries to bear against one habit-

cation that the body is surcharged with poison and food. Let them escape, and then live so that there will be internal cleanliness and then there will be no coughs and colds.

These deadly drugs are far more serious in their effects than alcohol. It is quite common for an alcohol drunkard to abandon its use, but the confirmed drug addict is almost hopeless. He is a moral and physical wreck, utterly lacking in will power.

for at least a month there must be an exclusively bland dietary of such things as strained oatmeal, bananas and milk, butter, milk and baked potato, etc., avoiding all condiments and cane sugar, fasting thus half the foundation the patient should then continue to avoid condiments and lightly spiced food and should eat little meat.

For elimination there must be water freely taken, internally and externally. After a removal of the sheets, following a wet pack, the odor of a drug from a patient's body will permeate a house. And after every such application the cravings for more, caused by the presence of the drug in the blood, is lessened.

In brief, then, here is the only rational, effective and permanent cure for a drug habit—

CARE OF THE BODY

CONDUCTED BY
•HARRY ELLINGTON BROOK, N. D.

Habit-forming Drugs.

LAST week I discussed the subject of drugs and drug diseases. This week I shall say something about what are commonly known as habit-forming drugs, although properly all drugs come under this designation. There are said to be 500,000 drug addicts in the United States. I believe there are far more. While prohibitionists have been fighting their batteries to bear against one habit-

cation that the body is surcharged with poison and food. Let them escape, and then live so that there will be internal cleanliness and then there will be no coughs and colds.

These deadly drugs are far more serious in their effects than alcohol. It is quite common for an alcohol drunkard to abandon its use, but the confirmed drug addict is almost hopeless. He is a moral and physical wreck, utterly lacking in will power.

compulsory vaccination of teachers or students be ordered.

"The league has since brought suit against the Board of Education to compel admission of the pupil to another school."

The Red Cross—practically controlled by the American Medical Association—recently attempted compulsory "examinations" of school children in San Diego. In answer to a complaint, Will C. Wood, State Superintendent of Public Instruction, wrote:

"Health inspection can be carried on by authority of and under the direction of the Board of Trustees or Board of Education.

"Actual inspection can be done only by people who are certificated according to law.

"The law does not give, the school board

(CONTINUED ON PAGE THIRTEEN.)

compulsory vaccination of teachers or students be ordered.

"The league has since brought suit against the Board of Education to compel admission of the pupil to another school."

The Red Cross—practically controlled by the American Medical Association—recently attempted compulsory "examinations" of school children in San Diego. In answer to a complaint, Will C. Wood, State Superintendent of Public Instruction, wrote:

"Health inspection can be carried on by authority of and under the direction of the Board of Trustees or Board of Education.

"Actual inspection can be done only by people who are certificated according to law.

"The law does not give, the school board

(CONTINUED ON PAGE THIRTEEN.)

If only one per cent. of the money expended by millionaires in founding institutions for useless experiments on animals and men were spent in establishing rational cures, thousands would be redeemed, not only from drug habits, but also from insanity.

* * *

Fishy Milk.

A LOCAL fish packing company is perfecting a process whereby the wastage, hitherto used for fertilizer, will be turned into cow fodder.

For those who like that sort of thing, it is, I suppose, about the sort of thing they like, but cows are clean feeders, until they have been forced by man to eat brewery swill and that sort of thing, and it may not be so easy to get them to pass on to the ultimate consumer the fishy product.

* * *

From an Osteopath.

FOLLOWING is from an osteopathic physician of Los Angeles:

"It is much easier to treat patients who read your articles in The Times, as the foundation is laid for giving instruction to each case. Your articles are instructive, and are appreciated by the laymen and by nature cure physicians."

* * *

Tuberculosis.

THE Southwestern Tuberculosis Congress, held in Long Beach, Cal., early in October, lasted three days. Fifty-eight papers were read, yet not one of them dealt with the most important subject of diet.

All tuberculosis begins in the stomach. There never was, nor ever will be a consumptive with sound digestion.

Notwithstanding this, menus served at consumptive hospitals show no more regard to health than those of a third-class restaurant. Menus sent me by patients at such places are almost unbelievable.

The enormous amounts of mixed and messed up mucus and acid producing foods, with eggs and milk in between, would sicken a woodchopper.

If the patient could digest this food he would die of apoplexy. As it is, it ferments in the stomach and keeps him sick.

And with all this, no system of exercise.

There is only one cure for tuberculosis. Fresh air, graduated exercise, development of the lungs, a spare, abstemious diet, rich in organic salts, as found especially in raw, green stuff, the diet to be adapted to the powers of digestion, and gradually increasing, as the digestion improves, air and sun baths.

Under such a treatment, all who are not altogether too far gone will rapidly recover. Under the present unnatural system millions of dollars are wasted.

All talk of "stamping out" tuberculosis is foolishness. If you could cure every consumptive tomorrow, more would immediately develop, through wrong living.

Teach the people how to live right. That is the only way to "stamp out" tuberculosis. That, however, does not seem to be on the medical programme.

* * *

Shocking.

FOLLOWING coarse and brutal attack on the medical profession is from a recent editorial in the Los Angeles Examiner:

"Railroad experts are like medical experts who testify as to the state of mind of a very wealthy person, whom somebody has an interested motive in proving insane.

"The desired expert testimony is given and the expert is paid a very large fee.

"It is always possible to get expert testimony of any kind by paying for it."

To say that I am shocked is putting it mildly.

* * *

Protecting School Children.

FOLLOWING bulletin has been issued by the Public School Protective League (Los Angeles:)

"The State Board of Health has recently announced a campaign to popularize vaccination and has issued a bulletin directed to all physicians in California stating that 80 per cent. of the school children are unvaccinated and suggesting that immediate steps be taken to secure their vaccination.

"The City Health Officer of Los Angeles has filed with the Board of Education a demand that all unvaccinated children and employees be excluded from the Los Feliz

Radio-Active Pad Restores Health —or Money Back

A Safe, Sane and Scientific Method of Overcoming Disease by increasing the circulation of the blood and eliminating the waste products of the body. It is a well established fact that nearly every known ailment is caused by poor circulation (sluggishness.) The Radio-Active Solar Pad imparts energy, restores vitality and overcomes disease by increasing metabolism and creating a healthy circulation of the blood. Rheumatism, Sciatica, Gout, Neuralgia, Nervous Prostration, High Blood Pressure and diseases of the Stomach, Heart, Lungs, Liver, Kidneys, Prostrate Gland, Female Complaints and other ailments quickly and permanently relieved. Many complicated and chronic cases that have failed to yield to other forms of treatment have been quickly and permanently benefited by the use of the Radio-Active Solar Pad. To prove the remarkable restorative and vitalizing effects of this wonderful appliances, we will send it on ten days' trial with an absolute "money back" guarantee if it fails to give entire satisfaction, you to be the sole judge of its merits. NO MATTER WHAT YOUR AILMENT. Try it at our risk. Write or call.

RADIUM APPLIANCE SALES CO.
Telephone No. 64645.
527 Bradbury Bldg., Los Angeles, Cal.



ARE YOU SUFFERING from Painful Affliction of the FEET, Broken Down Arches, Callouses, Bunions, etc. Call on us for Relief. There are numerous Arch Supporters put on the market to correct flat foot that are made over a form, and in some cases answer the purpose. There is no ready-made Arch Support manufactured in this way that will give the desired results in more than 10 per cent. of the cases. The reason is that there are different ligaments in the foot that may be affected and thus cause pain in the various joints. Our Arch Supports are made by perfect measurements, and are guaranteed to relieve every case.

WESTERN ORTHOPEDIC APPLIANCE CO.
841 W. 7th Street, Los Angeles, Cal.

Why Suffer With Piles?

when you can cure yourself with "Herboline?" It's absolutely one of the best "pile remedies" ever discovered. Try it and you will use no other. A money-back guarantee. At druggists or by mail, 50c, or Phone East 3817.

Herboline Company,
3738 Mission Road, Los Angeles, Cal.

Old Mission INFLAMMATION TABLETS

For Inflammation of the Stomach, Kidneys and Intestines

IF YOU have any stomach, kidney, liver or intestinal trouble, TREAT FOR INFLAMMATION. In inflammation of the stomach, as in dyspepsia, biliousness, palpitation of the heart, dizziness and nervousness, these inflammation tablets insure almost immediate relief. In the relief of inflammation of the intestines, as in gastritis, peritonitis, constipation and rheumatism, they are unfailing. If ill or ailing in any way, there is inflammation or ulceration somewhere every time; in all forms of the trouble take OLD MISSION INFLAMMATION TABLETS. They give results. They are strengthening and upbuilding. They are a type of remedy that will help any trouble, and it takes but two or three doses to prove their worth. At druggists, 60c and $1.00. Put out by Old Mission Laboratories, Coast Distributors, Pasadena, California.

HEALING TO ALL LININGS.

Let Nature Cure Rupture

Don't make it worse by wearing an old style truss or mail order "appliance."

The Benjamin Natural Support, made complete for each individual case, embodies the only principle which will hold securely and give Nature a chance for steady improvement. No iron frame or hip-spring to torture the body. No tight elastic belt to impair the circulation. No small hard pad to wear away the wall. Cannot slip. Always comfortable.

While giving Nature a CHANCE to cure your rupture, ASSIST her by strengthening the abdominal wall. I show you how. Call, write or phone for free booklet explaining my method. (Mailed in plain envelope.)

M. J. BENJAMIN, Suite 401 Columbia Bldg.
213 W. Third St. Telephone, Main 7948.

ST. JAMES'S OIL

A Wonderful Body Builder and Rejuvenator for outward use. Endorsed by Dr. Harry Brook. $1.00 per bottle. Sample bottle, with circular mailed 25c

ST. JAMES OIL CO.,
O. Carque, Mgr.
Los Angeles, Cal.
1007 Magnolia Avenue.

For sale also at Sun Drug Co.'s Stores, Nesom's Drug Store, 6th and Hill Sts. and E. Van Houten, 313 S. Hill St.

Adams' Private Home
For Old People.

Established 1905. Male and Female Nurses. Investigation invited. Call or write.
L. J. ADAMS, 824 East 32nd St. Phone 29232.

Complete Line of Sickroom and Hospital Supplies, Instruments, etc.

Invalid Chairs

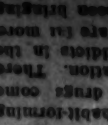
FOR SALE OR RENT
Professional Supply Co.
415 W. 5th St. Tel. 66192

E. J. CALVERT, Chiropractor

The strongest body, like the finest watch, often needs correct adjustment. Pain and sickness, so often the result of constricted nerves or displaced vertebrae, is always relieved by the Chiropractor.

Indigestion, rheumatism, liver, stomach, bowel and various troubles of the body yield to chiropractic treatments.

Office hours, 9 to 12, 1 to 5 and 7 to 8. Sundays by appointment. Phone Main 8250.
302½ South Broadway.



After All Others Fail Call CHAMBERLAIN HERBAL MEDICINE

For all Chronic and Painful Diseases, Gallstones, Tumors, Liver Complaints, Cancer, Kidney Disease, Rheumatism, Bright's Disease, Diabetes. Refer to cured cases. Consult and examine FREE. Thousands of references. Ask your neighbors and friends about our medicines. Our patients send us six months of our business. Describe your case in your own way. Call or write for information on any disease.

$5.00 Special Notice! We will treat Chronic Diseases 30 days and furnish all medicines for $5. Cut this out and bring with you. Right to withdraw this offer at any time reserved.

Cancer Removed without the knife. A large number successfully treated. References. Skin Cancer, $10.

Rheumatism And all painful diseases quickly relieved.

DROPSY HAS BEEN CURED TO STAY CURED!

T. M. Phelps, 1147 S. Spence St., Los Angeles, cured 13 years. Mrs. Alice Limbocker, 2803 Darwin Ave., Los Angeles, cured 10 years. Mrs. Sella Mulkey, Blythe, Cal., cured 10 years. Mrs. Emma Hall, 411 W. Washington St., Los Angeles, cured 4 years. Over one thousand cases successfully treated.

F. E. CHAMBERLAIN, New Zealand Herbalist. Phone 62853. 523 West 6th Street. 21 years in Los Angeles, Cal.

RUPTURE

HAS BEEN CURED BY WEARING OUR SANITARY TRUSS.

FREE TRIAL 30 DAYS. Written Guarantee. Lady Attendant.

No leg straps, no cloth or leather, no elastic. Money back if not satisfactory. No odor. Can be worn in bath. It pays to investigate before squandering your money.

"I wore a Sanitary Truss for less than one year, worked hard all the time, and have not worn a Truss for over six years. Surgeons say that I am cured. I work in California (Iron) Rolling Mills."—J. W. Anderson, 1447 E. 6th St., Los Angeles. "A Sanitary Truss cured me in 60 days. I don't wear a Truss and do heavy lifting."—Wm. Claar, 1223 So. Main St., Los Angeles. Call or write for booklet.

SANITARY TRUSS CO.,
823 West Eighth St., Los Angeles, Cal.
Hours 9 to 6. Sunday by appointment. Over 20 yrs. in L.A.

SPINAL IRRITATION.

That's what causes:—Pain, or distress in back part of head, pulling of cords in the neck; trouble with eyes; pain between shoulders or in other parts of spine, or burning, aching tenderness or soreness, belt of constriction or pain around body; numbness of fingers or feet or coldness or tingling like pricking of pins; peculiar almost indescribable pains or distress in heart, stomach, kidneys or other parts of chest or abdomen; backache, sciatica. This disease is very easily cured by right methods. Elegant, illustrated booklet 10 cents.
O. S. PUB. CO., Route 3, Box 112-K, San Diego, Cal.



VIT-O-NET

Electro-Magnetic Sweats
Nature's Remedy for Removing the Cause of All ACUTE, and CHRONIC Diseases.

Consultation and Expert Spinal Analysis FREE.

NERVE TROUBLES OUR SPECIALTY

Controls — Headaches, deafness, insomnia, facial paralysis, fevers, lung hemorrhages, catarrh, rheumatism, neuritis.

Controls — High blood pressure, neurasthenia, asthma, bronchitis, tuberculosis, heart troubles, pneumonia, stomach and liver troubles, pleurisy, Bright's disease, diabetes, bladder troubles, skin diseases, shingles, herpes, neuritis, influenza, chills, chlorosis.

Controls — Bowels, liver, stomach, kidneys, spleen, prolapsed uterus, prostate glands, female disorders, sciatica, neuritis, uterine hemorrhages, constipation, paralysis, rheumatism, locomotor ataxia, infantile paralysis, amenorrhoea.

SAVE THIS ADV.

Trained Nurses in Attendance

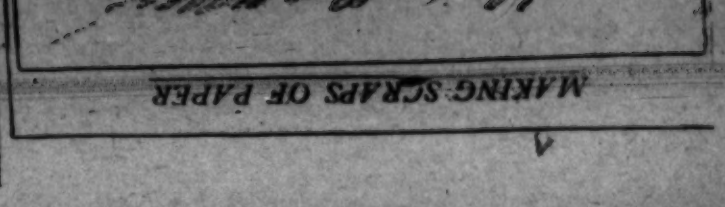
Prof. E. A. Briggs
Chiropractic Spinal Adjuster.
804 Brack Shops, 521 W. 7th St.
9 A.M. to 6 P.M. Evenings by Appointment
Phone 65287

OVERTON'S CHIROPRACTORS

Just try Chiropractic when you feel weary, tired and worn out. Adjustments remove the cause of disease. Information gladly given.

Suite 528 Title Insurance Bldg. Spring Street at Fifth.





MOST RECENT NOTABLE CARTOONS.

Some Good Short Stories from Everywhere.

Compiled for The Times Illustrated Magazine.

Some Shell Game.

SIR MARCUS SAMUEL of London has bought Berkeley Square, the most aristocratic residence section in the world, from Lord Berkeley. Sir Marcus is a self-made man, par excellence.

He began life, in fact, as the proprietor of a tiny shop in Houndsditch where he sold little boxes that he made himself out of sea shells. He is so proud of this beginning that he is now called "Shell" Samuel by his friends. The nickname delights him.

With the money he gained from his shell box shop, Samuel went into the oil trade, and the Shell Motor Spirit firm, of which he is head, is now one of the most important concerns in England.

The millionaire Sir Marcus likes people to ask him why his firm is called shell, for this gives him a chance to tell the story of his humble start as a shell box dealer—a start that is commemorated in the name of his great oil business.

• • •

The Bareback Gown

JAY GOULD is noted in New York society for his witty remarks. At a Newport Beach party last month, apropos of a discussion, he put this conundrum to the guests.

"How do our American belles in their daring evening gowns resemble Lot's wife?"

After several unsuccessful guesses by those present, Mr. Gould came to their aid.

"Lot's wife looked back," he said, "and our belles look almost all back."

• • •

Worthy Rival.

THE cultured young lady from Boston who was visiting in Los Angeles had mentioned so often that she spoke half a dozen diffeernt languages thta the company was getting decidedly bored, as no one present was able to prove her powers as a linguist. Finally, she turned to a tall, lank gentleman and asked: "And how many languages do you speak, Mr. Blank?"

"Three, ma'am," drawled the southerner: "Poor English, fair Virginian, and perfect nigger."

We Got One.

PRIVATE MURPHY badly needed a week-end pass, but he had had so many his chances looked very slim. However, he paraded before his C.O.

"Sorr, I would loike to get a week-end pass."

"What's the matter this time? Your grandmother hasn't died again surely?"

"No, sorr; it's loike this, sorr. Oi've a brother who was born blind, sorr, and he's just got his sight and wants to see me, sorr."

• • •

Hard Luck Too.

CARL EMIL JUNCK, the Chicago millionaire importer, said at a sangerfest:

"Only an incurable optimist like my friend Wash White could regard Germany's future as promising and hopeful.

"I met Wash the other day with a big raw gash in his forehead.

"'What does that gash mean, Washington?' I asked.

"'What does it mean?' grinned Wash. 'Why, Mr. Junck, it means good luck, dat's what it means. I prayed de Lawd last night to gimme a good luck sign and de fust t'ing dis mawnin' when I opened de stable do', de mule Lazurus up wid his hoof and fotch me a kick in de face. Dar's luck fo' you, Mr. Junck—a hoss shoe in yo' face befo' breakfas'. Golly, but I hopes de luck keeps up de same fo' de rest o' de year.'"

• • •

Dog Fish.

ED WENTWORTH, the famous play builder, is in California for a vacation and not so very long ago took a girl down to Santa Monica where they went fishing. Next day Will Wyatt of the Mason remarked:

"Ed, I don't see how you could stand going fishing with a girl. Didn't she make a lot of protests about being cruel to the fish when you unhooked them?"

"No," replied Wentworth, "she insisted that they must be perfectly happy because they all wagged their tails."

Pullets.

SENATOR JOHNSON advocating in a San Francisco political speech the "back to the land" movement for returning soldiers said:

"It is not enough to give our doughboys farms. We must give them agricultural training as well. Otherwise they will make mistakes like the Canadian farmer."

Senator Johnson smiled.

"An Englishman," he continued, "seeking to better his fortune, went to Canada. He decided to go in for chicken raising, so bought from a neighboring farmer a hen and thirteen eggs for setting purposes.

"About six weeks later, he met the farmer, who asked:

"'Say, Mr. Brown, what luck did you have with that hen I sold you?'

"'Oh,' was the reply, 'both good and bad. I got twelve chicks, but they all died.'

"'Died! What did you feed them?'

"'Feed them!' exclaimed the astonished amateur. 'I didn't feed them. I thought they suckled.'"

• • •

Getting Wise.

"YOUNG AMERICA is certainly growing practical if nothing else," remarked Dr. Brougher the other day and added:

"Only the other Sunday a litle chap asked me:

"'Do bees and cows go to heaven when they die?'

"I answered 'of course not,' and he remarked:

"'I was wondering if all that stuff about milk and honey in heaven wasn't bunk.'"

• • •

Snap for Willie.

WALTER came to school with a brand new pair of suspenders, his first. At the close of recess he came in crying.

"What's the matter, Walter?" the teacher asked. "Are you hurt?"

"No, ma'am," came the tearful answer, "but Willie was pullin' all the stretch out o' my new 'spenders."

Great Scott!

AN OLD Englishman, James Scott by name, traveled about on business until he was nearly eighty years of age. He became celebrated for his punctuality and methodical habits. Upon one occasion a gentleman stopped at an inn much frequented by Mr. Scott and saw a fine fowl cooking.

"That looks very good," said the hungry guest. "You may serve that for my dinner."

"You cannot have that, sir," replied the landlord. "That is being cooked for Mr. Scott, the traveler."

"I know Mr. Scott very well," said the gentleman. "Is he stopping here?"

"Oh, no, sir," answered the landlord. "But six months ago he ordered a fowl to be ready for him at precisely 2 o'clock today, and we are expecting him every minute."

• • •

Jack of All Trades.

ALTHOUGH President Emeritus Eliot of Harvard University no longer takes an active part in the conduct of the institution, he has been characterised as "Professor of Everything." A man of his acquaintance overheard the following conversation of two rural folk at Bar Harbor a few days ago:

"There goes Prof. Eliot."

"Who?"

"Prof. Eliot of Harvard College."

"What's he professor of?"

"Well, I dunno, but I guess he's professor of the whole darn thing."

• • •

Playing Safe.

HOLAND DE WITTE ROBERTS, while visiting in Los Angeles recently told a story of the early days when he was a cub reporter on one of the Chicago dailies.

Seems he was sent to cover a wedding and when he came back, included in his copy the following line:

"The blushing young bride, as she stood by the altar, revealed the proportions of a Jumbo."

"Young man," said the editor, scowling at him, "if you value your life and my reputation, you will change that 'Jumbo' to 'Juno' whether it's the truth or not."

In the Last Quarter.

[CONTINUED FROM PAGE FOUR.]

manager. "If you'd kept your eyes open, and watched where you were going, you'd have had it easy."

Big Bill thought his shoulder was only slightly sprained; he felt sure it would be all right in a minute. It wasn't, though. On the contrary, it was aching worse than ever. And it continued to ache worse and worse still.

U.S.C. discarded their trick play, being evidently reconciled to the fact that Big Bill had solved it. They began using straight plays only. These straight plays did not meet with startling success, however. The first three of them netted a total of five yards. Then an end run was sent around Big Bill's side of the line.

The tackle broke through and smashed the interference, leaving the runner unprotected. Big Bill closed in. When the runner was some five feet away he tackled. He was prepared for a shock as his injured shoulder met the other's knees, but he was scarcely prepared for the shock he experienced. It seemed as if his shoulders were being torn to shreds, and he could hardly hold the U.S.C. man's legs. He did hold them, though. He held them until the referee came up and bellowed. "Down!"

Oxy took the ball, ran it up the field some twenty yards, and lost it on a fumble. Then U.S.C. directed another end run at Big Bill.

Big Bill tried his best to stop it. He ground his teeth, dashed in, and threw himself headlong into the runner; but just when he should have closed his arms about the other's knees, the pain in his shoulder suddenly increased until it was almost unbearable. He relaxed momentarily—and the runner aped on for a twelve-yard gain.

Sick and deeply ashamed, Big Bill arose from the ground. He was so dizzy he could scarcely stand, and he would have shouted for joy if he'd had the strength when the U.S.C. captain called for "time out."

While he was resting, he glanced up to find Midget Blake standing above him.

"What on earth happened, Bill?" the captain demanded. "Why didn't you tackle that fellow?"

"I did tackle him," declared Big Bill, speaking through clenched teeth. "My shoulder hurt so bad that I couldn't hold him, though. I—"—

"Your shoulder?" Midget raised his eyebrows skeptically. "What's wrong with your shoulder?"

"I hurt it that time I dived into the fence. I thought it was only a strain, but it must be worse than that. I—I never knew anything could hurt the way it's hurting."

Midget rubbed his chin.

"Do you want to quit, Bill?" he inquired. "Do you want me to put a substitute in?"

"It isn't what I want to do," Big Bill replied with spirit. "It's what I think I ought to do. I can't put up any kind of a game, with my shoulder aching the way it is. I—" He broke off suddenly, flushing scarlet. "Oh, I know what you're thinking!" he exclaimed. "You think I've lost my nerve—that my yellow streak is showing. If you only knew . . ."

"Well," Midget said patiently, ignoring the big fellow's outburst, "what do you say—shall I call the sub in?"

"What if they try that trick play again? Do you think you could break it up now, after seeing me do it?"

"All you did was to dive in just as the play started; just as Wilcox got the ball from Hasard, wasn't it?"

"Yes, but—listen, Midget. Why can't you take my place when they've got the ball, and let me drop back as safety man—like you did that first night I played on the first team, when I let Butch Larson through? There's only a minute or two more of play, and U.S.C. is pretty apt to keep the ball till the game's over."

"All right," Midget Blake agreed, after a moment's hesitation.

A moment later, play was resumed, and Big Bill dropped back some twenty yards behind the line of scrimmage.

IV

Despondently, Kennedy watched the teams line up. A signal was called, and a play was started—and Big Bill caught his breath with a gasp. Dizzy as he was from the horrible pain in his shoulder, he could not mistake that baffling formation. The U.S.C. quarterback was using his trick play again!

Big Bill saw Midget race in, just as Big Bill himself had done, and poise for a dive. Then, just at the critical instant, he saw him hesitate—and fall utterly. Wilcox was finally stopped, but not until he had gained a full dozen yards.

Big Bill was puzzled. U.S.C. was sure to use the play again, but he didn't know whether he ought to go up and offer to try to stop it or not. He wasn't sure he could stop it, with his shoulder setting him half crazy; and he wasn't sure, either, that the offer would be kindly received. Perhaps Midget would do better next time.

Midget didn't though. He hesitated again when he should have acted promptly, and failed as completely as he had before.

Big Bill waited no longer. Fighting down a groan at every step, he hurried up and caught the captain's arm.

"Let me try it, Midget," he begged, his words coming jerkily through his white lips. "You're diving too late. You're—"

Blake whirled about.

"Let you try it?" he repeated. "Why, you couldn't stop an ordinary end run a minute ago, so I don't see—"

"Well, I stopped this play before, didn't I? And I couldn't do much worse than you're doing, could I?"

"No," Midget admitted slowly, "I guess you couldn't. Another gain like that last one will just about cost us the game. Go ahead, then. Maybe they won't use the trick play again when they see you're back there; they know you've got its number."

However, they did use the trick play again. And Big Bill, gritting his teeth savagely, closed in to meet it. For one brief instant, he thought he was going to fail. It seemed that he simply could not bring himself to slam his injured shoulder into Wilcox's wicked-looking knees. But before it was too late he gained control of himself and dived; and as the U.S.C. backs crashed down upon him and about him, he heard the referee's whistle announce the end of the game.

For a while after that, things seemed strangely blurred and distorted. Big Bill was vaguely conscious of the fact that somebody was helping him off the field, but he had no idea who that somebody was. When he became himself again, he was lying on a rubbing table in the dressing-room and Midget Blake was bending over him.

"What—what's wrong?" Big Bill asked blankly. "Am I hurt?"

"Torn ligament," Midget replied. "Uncle Jimmy says it's more painful than a broken bone, but not at all serious. You'll be all fake again in ten days or so."

A confused memory of the finish of the game came to Big Bill.

"I—I stopped Wilcox, didn't I?" he demanded anxiously.

"You certainly did. You dived into him with that hurt shoulder as unconcerned as if you'd been diving into a swimming tank. You—got an apology coming, Bill. A mighty humble one. When the pinch came, I was the one to show yellow."

"You just didn't know when to dive, that was all. You—"

"No, that wasn't all—by a darn sight. I knew pretty well when to dive, but I couldn't bring myself to dive quick enough. I'd look at Wilcox, and he'd seem so big and bulky that I simply couldn't help but hesitate a little before smashing into him. And then it'd be too late."

For a moment neither spoke.

"Where's Stanton?" Big Bill asked finally, when the silence began to be awkward.

"The last I saw of him, he had the newspaper fellows cornered and was warning them that if they didn't each give that last play of yours a half-column write-up, he'd see that if they ever got into this field to witness a football game again, they'd pay their way. They weren't arguing with him, either."

Big Bill forgot his aching shoulder and grinned happily up at the dressing-room ceiling.

CARE OF THE BODY

CONDUCTED BY
HARRY ELLINGTON BROOK, N. D.

Habit-forming Drugs.

LAST week I discussed the subject of drugs and drug diseases. This week I shall say something about what are commonly known as habit-forming drugs, although properly all drugs come more or less under this designation. There are said to be 500,000 drug addicts in the United States. I believe there are far more.

While prohibitionists have been bringing their batteries to bear against one habit-forming drug—alcohol—even when used in the mild and comparatively harmless form of light wine or beer, the use of these far more dangerous compounds, such as morphine, opium, cocain or heroin, has increased by leaps and bounds, especially since the use of alcohol has been cut off, or made more difficult. Incidentally, it may be remarked that all these deadly drugs have been introduced by the medical fraternity. Even distilled alcohol was brought from Arabia, by an Italian physician, and popularized as an "elixir of life." Absinthe was first introduced in Algerian hospitals, as an anesthetic. Medical journals admit that a great many physicians are drug addicts.

Physicians have been shamefully reckless in prescribing morphine to patients. I know a few conservative men who will not prescribe it under any circumstances, but alas, they are an insignificant minority. R. L. Alsaker, M.D., writes:

"Unfortunately, the medical profession is careless, and is responsible for the existence of many of the drug addicts. A patient has a severe pain. What is the easiest way to satisfy him? To give a hypodermic injection of some opiate. The patient, not realizing the danger, demands a pain-killer every time he suffers. He soon learns what he is getting, and then he goes to the drug store and gets a hypodermic outfit and drugs, and the first thing he knows he is a slave, in bondage for life.

"This is no exaggeration. There are hundreds of thousands of victims to the drug habit who trace their downfall to the treatment received at the hands of reputable physicians, who do not look upon their practice with the horror it should inspire, because it is so common. Doctors do not always bury their mistakes. Some of them walk about for years.

"In spite of laws against the sale of various drugs, they can be obtained. There are doctors and druggists of easy conscience who are very accommodating, for a price.

"There is no legitimate need for the use of one-hundredth of the amount of these drugs that is now consumed. A local injection of cocaine for a minor operation is justifiable, but none of the habit-forming drugs should be used in ordinary practice, to kill pain, for the proper application of water, in conjunction with right living will do better, and there are no evil after effects. Massage is often sufficient.

"The medical profession furnishes more than its proportion of drug addicts. They know the danger of the drugs, but familiarity breeds contempt. If the public but knew how many of these advisers, who should always be clear-minded, are befuddled by drugs, there would be a great awakening. One eminent physician, who has now been in practice forty-five years, and has had much experience with drug addicts, has said that according to his observations about one physician in four contracts the drug habit. I believe this is exaggerated, but I am acquainted with a number of physicians who are addicts."

Most of the "soothing syrups" contain opium in some form. To give babies opiates is a crime, laying the foundation for a deadly habit, while an overdose often kills outright.

Many of the "remedies" for nasal catarrh and hay fever contain much cocaine. Cocaine is an astringent and a painkiller and people mistake the temporary lessening of discharge from the nose and disappearance of pain for curative effects. But there is nothing curative about it. In a short time the mucus membrane relaxes again and then the discharge is reestablished. The nerves which were put out of commission resume their function, and then the pain reappears.

Opium, or one of its derivatives, is generally present in the patent medicines given for coughs. Opium is also an astringent, and will suppress secretions, but this is not a cure. Excessive secretions are an indication that the body is surcharged with poison and food. Let them escape, and then live so that there will be internal cleanliness and then there will be no coughs and colds.

These deadly drugs are far more serious in their effects than alcohol. It is quite common for an alcohol drunkard to abandon its use, but the confirmed drug addict is almost hopeless. He is a moral and physical wreck, utterly lacking in will power.

At the instance of physicians, a clinic is to be established in Los Angeles, for the treatment of drug addicts. Having got the administration of alcohol away from the saloons, the medical fraternity now aims at control of narcotic drugs. However, the main point is that drug addicts cannot be cured in such manner—either by trying to gradually reduce the amount, or by substituting some other, and perhaps equally harmful poison.

It is suggested that those enslaved by this habit may continue at their usual occupations during a cure. This cannot be. Giving up a drug habit involves an awful physical and mental strain, and unfits a man for business. In his "Confessions of an Opium Eater" De Quincy has shown what suffering it entails.

He writes: "I no longer take opium for the pleasure it first produced, but to be delivered from the torments of the damned."

It is impossible to avoid this suffering as long as the stomach is irritated with stimulating foods. Confirmed smokers all know how, after a banquet, the craving for a smoke is irresistible, while after a milk meal of milk and bread, or a little fruit, it is quite different, and still more so after a few days' fast, with a thorough cleansing of the colon.

This points the way to a safe, sure, comparatively easy and lasting cure. With this should go hydrotherapeutic treatment—water scientifically applied, externally. After a removal of the sheets, following a wet pack, the odor of a drug from a patient's body will permeate a house. And after every such application the craving for more, caused by the presence of the drug in the blood, is lessened.

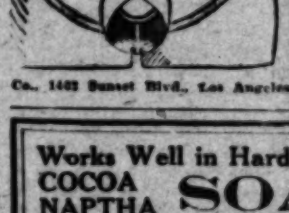
In brief, then, here is the only rational, effective and permanent cure for a drug habit, whether it is alcohol, nicotine or one of the other narcotic poisons:

First should come a fast of at least a week, followed by a fruit fast for another week. Then may follow a month of milk and fruit—say not over two quarts of raw, not sterilized, milk, in four meals. Then, for at least a month there must be an exceedingly bland dietary of such things as strained oatmeal, bananas and milk, buttermilk and baked potato, etc., avoiding all condiments and cane sugar. Having thus laid the foundation, the patient should then continue to avoid condiments and highly spiced food and should eat little meat.

For elimination there must be water treatment, consisting of wet packs, steam baths, also sun and air baths, and friction of the skin. This should be combined with proper breathing and moderate exercise, also oiling of the body, after a warm bath.

The mental side must not be overlooked. There should be helpful suggestion, and the patient's mind should be turned in the direction of wholesome, stimulating thoughts.

Old Mission
INFLAMMATION TABLETS
Greatest Healing Treatment for Stomach and Kidney Troubles.
In internal irritation and ulceration, Inflammation Tablets are practically the only recognized treatment. They are indicated in all stomach, kidney, liver and intestinal disorders. Inflammation of the mucous linings causes indigestion, gastritis, even appendicitis. There is not one time in a hundred that any of these troubles are due to other causes. Don't delay. Inflammation Tablets will relieve the worst of them. They restore the organs to an active and healthful condition and there is not a single ill effect in any way associated with their use, their great specific value lying in their power to relieve inflamed or diseased tissue. 60c and $1—at druggists. Put out by Old Mission Laboratories, Coast Distributors, Pasadena, Cal.
HEALING TO ALL LININGS.

WHY SUFFER WITH RUPTURE

When relief is at hand at a nominal cost. Rupture appliances for either sex, young or old. Also suspensories—manufactured on scientific and sanitary principles, by a man who cured himself. Descriptive circular and prices of either sent by request.
J. C. Riley Co., 1402 Sunset Blvd., Los Angeles. Phone 53707.

Works Well in Hard Water
COCOA NAPTHA SOAP
Mfg. by Los Angeles Soap Co.

City Water Purified and Cooled

by the PERCOLATION SYSTEM (Not ordinary filtration methods)
This patented device will purify 3 to 5 gallons per day. Rented to you and serviced monthly, $1.50 for 3 months. Your Health Demands a Copious Amount of Pure Water.
Write for physicians' testimonials and a free 5-day demonstration.
National Percolator Co., Inc., 124 West Ninth St. Phone 51978.

HEALTH RESTORED
BY NATURAL METHODS
Send stamped, directed envelope for particulars and terms of my Three Months' Course of DIETETIC HOME TREATMENT
HARRY ELLINGTON BROOK, N.D.
Mail Address, P. O. Box 415, Los Angeles.

Is Tuberculosis So Fatal a Disease, After All?

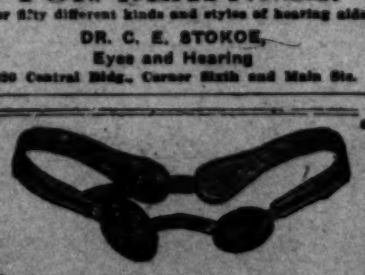
Dr. Glass has positive proof that he has discovered a successful remedy, used at home, in any climate, with no return of the disease. For further information address THE T. F. GLASS INHALANT CO., 20 E. Jackson Blvd., Chicago. (Formerly of Los Angeles, Cal.)

Freé Chiropractic Treatments.
Nowadays it's Chiropractic. Chiropractic is the most talked-of treatment because the most successful. Five times more efficient than osteopathy and twenty times more efficient than drugs in the cure of disease. If you cannot afford to pay, we will give you the treatments free.
Dr. Charles A. Cale, D.C., President,
LOS ANGELES CHIROPRACTIC COLLEGE,
931 South Hill St. Phone 15605.
Day and evening classes. Diplomas issued.

Health Is Not a Matter of Climate
—not a matter of Medication.
—not a matter of "Scientific" guesswork, but the inevitable RESULT of compliance to Natural Laws.
If you SUFFER from any cause whatsoever it behooves you to learn of these Laws—discovered and taught only by Henry Lindlahr, M.D.
Write for free, instructive literature NOW.
LINDLAHR NATURE CURE INSTITUTES,
517-523 So. Ashland Blvd., Chicago, Illinois.

(Hysto For the Nerves)
No matter what your trouble may be, forget you have not been able to secure results from other methods of treatment, and use (HYSTO) conscientiously. You will receive immediate benefit, manifesting itself in a strengthening of the nervous organism. Send for free Booklet.
DR. C. DANA YORK,
Hotel Ramona, 620 South Grand Ave., Los Angeles, Calif.

EAR PHONES FOR DEAFNESS.
Over fifty different kinds and styles of hearing aids.
DR. C. E. STOKOE,
Eyes and Hearing
320 Central Bldg., Corner Sixth and Main Sts.


We recommend this truss to cure your rupture, if by wearing a truss a cure is possible. Single or double hernia. So easy; so clean; so comfortable. 30 days' FREE trial on all trusses. We specialize trusses. We make no charge for fitting. Personal attention.
DICKINSON DRUG COMPANY,
Truss and Supporter Specialists.
Corner Third and Main, Los Angeles, Cal.


Clarence E. Boswell, D. C., DOCTOR OF CHIROPRACTIC
People suffering from headache, nervousness, stomach trouble, constipation, rheumatism, neuritis, sciatica, and if you have tried everything else and are discouraged, this little ad carries a message of hope for you.
Nearly every kind of so-called disease is being permanently relieved through the new drugless science of Chiropractic, which eliminates the cause. When the cause is removed, nature then may do her perfect work and restore you to health. You owe it to yourself and family to investigate the wonderful science of Chiropractic. It may mean health and happiness for you.

314-15-16 Severance Building, Sixth and Main Sts.
Phone: Office, Main 548; Res., Garvanza 22. Hours from 9 to 12 and 1 to 5 and 6 to 7; also Sundays from 10 to 12.


90 Pounds 155 Pounds Latest Photo
TUBERCULOSIS
It was when physicians said it was impossible for J. M. Miller, Ohio Druggist, to survive the ravages of Tuberculosis, he began experimenting on himself, and discovered the Home Treatment, known as ADDILINE. Anyone with coughs showing tubercular tendency or Tuberculosis, may use it under plain directions. Send your name and address to
ADDILINE 40 Arcade Building Columbus, Ohio

Leatherweight Arch Supports to Individual Impression
(Process Patented.)
Relieve fallen arches and tired, aching feet.
L. A. Branch of Stephenson Orthopedic Laboratory, Rooms 10-12, 221½ S. Spring St.
CALL FOR BOOKLET.



Campin

by Ra

ONE time four of us fellers went camping. I was the oldest, I was supposed to be a moral censor. I wasn't really qualified for the job but I was so innocent looking that folks often fooled themselves about me. Ma always said I should become a preacher. I suppose it was because she saw me studying the Bible a good deal. I was hunting for cuss words but she didn't know that.

The feller that I was to keep an eye on most was rich. His father ran a general store and this feller helped him. That's how us fellers got our small change. The other two fellers was just boys. One was called Stump and the other one Slivers. That tells you what they looked like. The fellers called me Skinny and the rich feller was Buck to his friends. His real name was Billy, and he was a he goat if you ask me. He'd butt in anywhere. He was our leader. We depended on him for most everything. He could read better than the rest of us and the way he'd read a pirate story was mighty fine. He'd act it out as he went along. Whenever it came to where it told about killing we'd have to dodge or get hurt. It was great.

Buck had us fellers pretty near ready for anything. He had a room in the attic all to himself and he had a mighty fine lot of stuff in it. Guns and knives and fishing rods and pictures and grub and everything. He was fixed up right. He was the one that started us on this camping trip. He had a big trunk in his room and he filled it with grub that he swiped from his father's store a little at a time. When he got it filled there was everything in that trunk a feller could want to eat. Pickles and herring and cheese of all kinds and nuts and candy and canned stuff of all kinds. It was a bully selection.

Buck's father was the finest man I ever knew. He knew everything that Buck was doing but he never let on. He was a wise father and he knew his own child.

About 12 o'clock on the night we started on this camping trip. I got the boys all herded in Buck's backyard. We had a covered wagon with cots and bedding and a tent loaded in it waiting in the yard, so Stump and Slivers climbed in and went to sleep in a minute. Buck and me didn't care. We had to bring that trunk full of grub downstairs and we didn't want to be bothered. Buck said we'd have to go mighty careful so his old man wouldn't hear us. I knew Buck's paw was wise but I never said a word.

We got the trunk down to the first flight of stairs all right and got it past Buck's father's bedroom door in good shape. We rested a bit at the top of the next flight of stairs. Buck had been in front coming down and I held back. He wanted to change off with me and like a fool I let him do it. I started with the front end of that trunk. Buck must of forgot to grab his end. I beat it to the bottom of the stairs, not much, but enough to save my life. It made an awful racket but it didn't bust open. Buck was pretty white when he got down to where I was. He was scared his paw might hear us and come down. I knew he wouldn't, but I had to look scared, too, or it would spoil everything.

It was pretty quiet when we passed through town and the horse's feet went "calump-calump," loud enough to wake up all the dogs in town. We all sung "Good night ladies" and the dogs barked until the policeman said he'd run us in if we didn't shut up. Buck wanted to lick him but I wouldn't let him so after awhile he quieted down and we all went to sleep, the kid drove.

We'd hired the horse and wagon from an Italian and he sent his kid along to drive and take care of the horse. It was the smallest kid and the biggest horse I ever see, but the horse could pull, and the kid said he could drive, so off we started. The kid was kinder scared of us. We had on black shirts and cowboy hats and red handkerchiefs around our necks and some red cloth around our waist for sashes. It was Buck's idea and the stuff all came out of his father's store.

I woke up about daylight and we was way up in the mountains. I could see for miles and miles. It was a beautiful sight with the sun coming up and I would have enjoyed it only Buck bit me on the leg. I'd been sitting on his face. I thought I felt something hard under me but that sunrise was so beautiful that I hadn't paid any attention to where I was sitting. I didn't get mad—I couldn't, being moral censor I had to hold my temper. I made a crack at Buck and missed him and hit Stump square in the eye, that woke him up and he thought Slivers had hit him so he started to clean Slivers up. Slivers woke up and started to do his best to save his life.

It was pretty lively for a minute or two but I got things straightened out after a while. We all took a drink out of a bottle Buck brought along cause it was a kind of chilly sunrise. We didn't want to catch cold and maybe die of pneumonia. Our parents had great hopes for us and we didn't want to disappoint them.

Buck's girl had made a cake for him and it was up on the seat beside the kid. Buck put it there to be safe. We decided to have it for breakfast. That is Stump and Slivers and I did. Buck said we'd have it for supper. It was a mighty fine cake. But it was a sight after we got done fighting for it. Nobody got much cake. It was all in the wagon but it was mixed up with the bedding and other stuff so that it just about disappeared. Stump said it was most marvelous. Stump was fine in a fight but he never said much, when he did he used big words for choice.

It had clouded up a bit while we was scrapping over the cake and pretty soon it began to rain and we all sang about it being always fine weather when good fellers was together. When we got to our camping place it was still raining so we said we'd have breakfast in the wagon. I said we'd better wash up first but nobody paid any attention, so we opened up the trunk. The smell that came out was beautiful. Especially the herring and the cheese. Things was pretty well mixed up in the trunk but we grabbed what we wanted and ate it with thankful hearts. We are growing boys and we was hungry.



After breakfast the rain began to ease up so we thought we had better set up the tent. So we hauled her out—that is Buck and Stump and Slivers hauled—I stood in the wagon and shoved. She came out fine. I jumped down out of the wagon when she was out to help set her up. The fellers was nowhere in sight. It was most marvelous, as Stump would say. While I stood there the tent began to jump around like it was alive and pretty soon out come the fellers. I was mighty glad and I couldn't see why they all wanted to jump me. I'd done my part. When they hollered "shove," I shoved and that was all there was to it. I explained it maybe a dozen times and in a different voice every time, but it didn't do any good so I give it up.

Everybody cooled down after a while and we pulled straws to see who'd dig the hole for the center pole. Buck lost but he made the kid do it. The kid wanted to look after his horse. He said that was his job but after Buck argued with him a little while he dug the hole. Buck superintended the job and the rest of us was inspectors and it was found to be a good job. We all set to and got the tent up. She was pretty wabbly when we got done. We was tired and the ground was hard and the sun was hot so we didn't drive many stakes to hold her.

The kid went for the water. He was a good kid and mighty obliging after the first few times. In fact he got so he'd almost fly when any of us asked him to do anything. He didn't need to be scared of us and I told him so but it didn't do any good. I suppose we was a hard looking crowd. He was a good kid and done his best all the time he was with us and I wanted him to be happy.

We sat around and smoked and sung while we waited for the spuds to boil. Every once in a while the fire would go out. The fellers would yell at me like I was deaf every time it happened. After it went out three or four times I asked the kid to tend it. I was getting pretty tired of the fellers so I said I'd go for a stroll. They said "All right, hurry back." I went down the road through the woods for a mile or so and I heard voices, female voices. I went along pretty quiet till I came to a little brook. There was a swimming hole in it with bushes growing all around and some girls was in swimming. I didn't want to disturb them so I didn't make much noise. I don't suppose they thought there was a boy within twenty miles of them. They was in the water up to their necks but it was mighty



Just Dip the Brush!

It's the most satisfying occupation you ever tried. Make the old furniture gleam with newness,—bring a glow to the woodwork and a tough, long life lustre to the floors.

You can do it all easily with

Kyanize

FLOOR FINISH

The Home Preserving Varnish

Every desirable color, eight of them, from Light Oak to Dark Mahogany, all waterproof and guaranteed not to scratch white.

For Furniture, Floors and all Woodwork

HERE'S OUR **FREE** OFFER TO YOU

Any KYANIZE dealer will give you free of charge a full quarter-pint can of KYANIZE FLOOR FINISH (any of the eight colors) and a copy of the beautiful book "The Inviting Home" (illustrated in colors) if you will buy from them a good fifteen-cent brush to apply the KYANIZE.

Ask Your Kyanize Dealer.

For information regarding Kyanize dealer call, phone or write

Home 54501. Distributors.

Sunset Paint Company

637 South Main Street.

Bdwy. 1492. Los Angeles.

ing Out.

By Ralph H. Russell.



clear water. They must have heard me coming cause when I peeked through the bushes they was all standing still and listening. They ought to have had something thicker around them, than that water, if you ask me. I said, "Hello girls," and come out of the bushes.

Would you believe it they made more fuss than though I was a bear. They raised the very deuce. And cats couldn't beat them for yelling. I didn't stay. I got up and left, I wasn't no bear. I was a gentleman.

I went back to camp. Buck was sitting on the ground with all the bottles we had between his knees. There was ketchup bottles and a vinegar bottle and a big bottle of ink I'd brought along to keep a diary with and some other bottles Buck had brought along for colds. He had 'em all. And he had a revolver. He'd grab a bottle with one hand and shoot the gun with the other.

I couldn't see the idea until I looked up in a tree that Buck's gun was pointing at. The kid was way up in the top hanging on for dear life. Buck's shooting was rank so I see the kid was safe enough. Stump and Slivers was behind trees and they waved their hands at me and hollered for me to look out. He looked funny but I didn't laugh. I walked up behind him and cuffed him on the head and grabbed the gun and threw it as far as I could.

When Stump and Slivers pulled Buck off me I must of been a sight. I wasn't mad though. If I'd a got mad Buck's father would of been shy a son and I'd promised to take good care of him. We tied him to a tree with the halter rope and he fizzled like a soda fountain. After while we put him on a cot and wrapped him up in a lot of blankets. But we hid his clothes. He went to sleep like a baby, not at first though. In fact it was Stump that put him to sleep. Stump don't say much but he's sure got a punch. I didn't kiss Buck good night. He looked peaceful enough and maybe his father expected it of me but I just couldn't do it.

The day was pretty well gone by the time we got Buck to bed and we was tired and hungry. We dug down in the trunk and got out stuff for supper. We ate a bully supper and then had a smoke We was pretty comfortable. The moon came up over the treetops and pretty soon an owl began to hoot. It was mighty spooky. I thought of that kid up in the tree and tried to coax him down with grub. But it was no use. He was too scared. I left the grub at the foot of the tree for bait any how.

We set around until the moon went down and then went to bed. I dreamed I was a sailor and I was out to sea in an awful storm. I thought the wind was blowing the mainsail right out of the ship. I could feel it wrapping around me in spite of all I could do. It was such a vivid dream it woke me up. I was fighting like the deuce and there was canvas wrapped all around me. I got scared.

After I fought maybe a minute I heard Buck yell and Stump and Slivers cuss and then I knew right away what was wrong. It had rained and the wind had got up and the blamed tent had blown down. We got out after a while. I wasn't mad but I wasn't as cheerful as I could have been and when Slivers laughed at the way I looked I just whanged him in the eye. After Buck and Stump pulled us apart we shook hands. But we didn't look any better. Buck and Stump was sights too.

We lost the kid then. He must have come down out of the tree and skinned for home during the excitement. We missed him a lot, he was a mighty useful kid. When morning came we decided we wouldn't put up the tent. We got the trunk out and had breakfast. We wasn't very hungry. That is not for the stuff in the trunk. I said I'd give a million dollars for some buckwheat cakes, and sausage, and hot coffee, and maple syrup, and I was going to say more only Buck got mad. He said he'd stole grub for pretty near a month and he didn't like my talk.

I didn't get mad. I shut up. But I was getting tired of camping. So was the rest for that matter. We'd fixed camp for two weeks and more if we liked it. I could see that we'd all had about enough. I didn't quit first though. I just said "d——n this camping anyhow. I can't see how any one in their right mind would want to camp out if they had any place to stay. Nobody but a born fool could see any fun in it. It was as near nothing as anything I ever saw," and so on, and so on.

But I didn't quit. In fact nobody did exactly but the stuff got on the wagon some how. I was too blame disgusted to think much about it. I had to hitch up the horse, I remember, and I made a kick at him that would have caved in all his ribs if it had landed. He jumped sideways just in time and I sat down on the ground so hard I thought my spine would come out of the top of my hat. We left all the grub except the canned stuff and started for home.

The sun came out and the old horse jogged along. We all four sat on the seat. Buck and I sat in the middle. We all tried to sing, "Merrily we roll along" but it was a failure. We blamed each other for everything that had happened. It got pretty hot and so when the fight started it was Stump and Slivers that fell out in the road. The rain had made some mud and Stump and Slivers lit light. But they looked bad and felt bad. Buck and me tried to make the horse trot but it was no use.

That was the best fight we had. Sort of a running fight so to speak. Stump and Slivers threw mud and rocks and Buck and I fought with canned goods out of the trunk. After our ammunition ran out and we was pretty well covered with mud, Buck and I surrendered. All the fellers sang "For he's a jolly good fellow." I felt proud to think of how well I had taken care of Buck. His father would be glad he had trusted me. Take it all around it was bully.

We came back through town just as school let out and you'd have thought we was a circus the way the kids followed us. We drove into Buck's yard at the head of a parade. Buck's father met us and congratulated us upon our safe arrival. He'd been worried a little. The kid had come right to him when he got home and the way he told it Buck's father thought we had killed each other. So he was glad to see us. His face was all smiles. He laughed right out when we got off the wagon and lined up in front of him to tell the truth. I thought he'd bust himself a laughing. I suppose we did look funny but we didn't feel funny.

We didn't get mad at Buck's father. Nobody could. He treated us fine. He took us all in the house and turned us loose in the bathroom with plenty of soap and hot water and we all took a fine bath. And then he gave us a bully supper while our clothes were being cleaned up. We was wrapped in blankets when we ate it. It was an informal affair. Buck's father ate with us and to show you what kind of a sport he was he ate in his bathrobe. Buck's father was sure one fine man. Of course he used to blow up once in a while and whale the living tar out of Buck, but Buck knew it was for his own good. It never changed Buck none so it didn't do no harm.

I've never gone camping since that time. I got kind of weaned away from it I guess, so when friends of mine ask me to go camping I say "No thank you"—polite like that. They coax me pretty hard sometimes but I'm firm. Camping is all right for those who like it but I can camp in a bath tub if it gets too hot. I can lay a board across the tub and have a smoke and a drink and some grub on it. I'll be cleaner when I come out than when I went in. I want everybody to have a good time and I'm willing to help all I can but I can't go camping with them. No sir. Not by considerable much, I can't.

—built to bridge the gap



ARCH PRESERVER SHOES —

for Men and Women

The "arch" in these scientifically correct shoes bridges the gap between the ball and heel—just as a well-built bridge spans the distance between two points. This special arch construction, combined with correctly designed last, holds the instep firmly in place, properly distributes the weight of the body over the entire walking surface and gives the wearer absolute foot comfort. Unlike most orthopedic footwear, Arch Preserver Shoes are **smart** in appearance. There's a style for every occasion—and a shoe for every foot.

Arch Preserver Shoes are obtainable in Los Angeles exclusively at Gude's.

Gude's
GOOD FOOTWEAR
337-339 So. Broadway
Los Angeles

No. 560—Tailored model in fine black kid, $11; Havana brown kid, $14; black kid oxford, $9.

No. 563—Attractive street boot in black kid, $11.

Smart model for men; combination last, single sole; black kid or mahogany Russia lace, $12.50.

Correct model for hard-to-fit feet; combination last; black kid blucher, $12.50.

No. 569—Dress shoe in fine black kid, $11; white canvas, $8.50.

No. 562 — Another dress model, with medium heel and toe; black kid $10; brown kid, cloth top, $12.



Los Angeles Sunday Times

AY MORNING. OCTOBER 26, 1919. | THE ONLY NEWSPAPER ROTOGRAVURE SECTION WEST OF THE ROCKIES | LAST WORD IN MODERN PRINTING.

Camera Nature Studies by G. L. Goodmanson, Times Photographer.





Hanging on Like an Electric Lineman.





The Industrious Wasp.



Jus' a Common Ol' Fly.



Looks Like a German Field Marshal but is Only a Grasshopper.

No I.W.W. Idlers in Red-antville.



A Butterfly Cafe in Bugville.



All Duded Up—the Dragon Fly.

